

Zero Turn Mowers

Z44 & Z52 Accu-Z Razor®

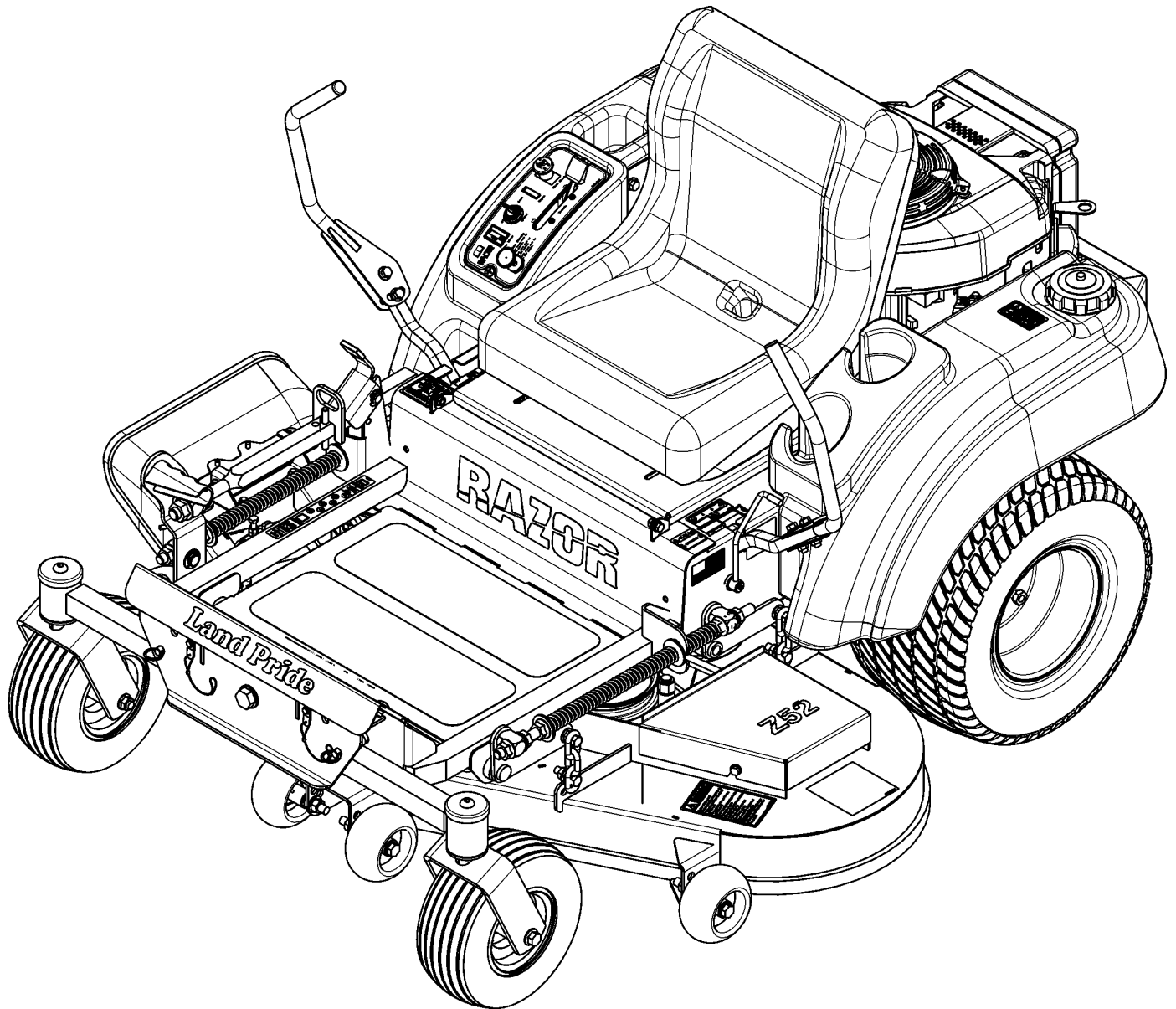

357-044P Parts Manual



Read the Operator's Manual entirely. When you see this symbol, the subsequent instructions and warnings are serious - follow without exception. Your life and the lives of others depend on it!

© Copyright 2022 Printed 07/18/2022

Cover photo may show optional equipment not supplied with standard unit.



Table Of Contents

Section 1: Introduction	2	<i>Transmission to Frame Assembly (S/N 526171+)</i>	40
<i>Using This Manual</i>	2	Section 4: Engine and Fuel System	42
<i>Manual Replacement Information</i>	2	<i>Engine Assembly Briggs & Stratton</i>	42
<i>Manual Revisions</i>	2	<i>Engine Assembly Honda</i>	44
<i>Touch-up Paint</i>	2	<i>Fuel System</i>	46
<i>Hardware Legend</i>	3	Section 5: Wheels	48
<i>Replacement Hardware</i>	3	<i>Drive Wheels</i>	48
<i>Serial Numbers</i>	3	<i>Front Caster Wheels</i>	50
<i>Part Number Service Coding</i>	3	Section 6: Deck	52
Section 2: Main Frame, Seat and Bumper	4	<i>Chute Components 357-595K</i>	52
<i>Bumper Assembly</i>	4	<i>Deck Assembly</i>	54
<i>Seat and Footrest (S/N 472620 to 526170)</i>	6	<i>Deck Pulleys and Drive Belt</i>	56
<i>Seat and Footrest (S/N 526171+)</i>	8	<i>Optional Mulching Kit</i>	58
<i>Seat Components (839-320C)</i>	10	Section 7: Decals	60
Section 3: Electrical, Levers and Transmission	12	<i>Decal Placement</i>	60
<i>Brake Park (S/N 526171+)</i>	12	<i>Touch-up Paints - LP</i>	62
<i>Control Levers (S/N 526171+)</i>	14	Section 8: Accessories	64
<i>Control Levers and Park Brake (S/N 472620 to 526170)</i>	16	<i>60" Snow Blade Components</i>	64
<i>Deck Lift</i>	18	<i>72" Snow Blade Components</i>	66
<i>Electrical Components (S/N 472620 to 526170)</i>	20	<i>Light Kit Z-Mowers</i>	68
<i>Electrical Components (S/N 526171+)</i>	22	<i>Optional Mulching Kit</i>	70
<i>Electrical Wiring Schematic B & S Engine (S/N 526171+)</i>	24	<i>Razor Z Snow Blade Mouting Kit</i>	72
<i>Electrical Wiring Schematic Honda Engine (S/N 472620 to 526170)</i>	26		
<i>Electrical Wiring Schematic Honda Engine (S/N 526171+)</i>	28		
<i>Electrical Wiring Schemztic B & S Engine (S/N 472620 to 526170)</i>	30		
<i>Transmission Components 831-046C and 831-047C (S/N 472620 to 526170)</i>	32		
<i>Transmission Components 831-056C and 831-057C (S/N 526171+)</i>	34		
<i>Transmission Spring Belt Tensioner Kit (S/N 526171+)</i>	36		
<i>Transmission to Frame Assembly (S/N 472620 to 526170)</i>	38		

This Page Intentionally Left Blank

Using This Manual

This manual is divided into sections. The first section contains General Information. The remaining sections divide the machine into segments (i.e. Frames, Drives, Hydraulics, etc.) which illustrate and list all parts. A Parts Number Index is located at the back of the book.

The Land Pride parts in this manual are specially designed for this machine and should be replaced with Land Pride parts only.

The information in this manual is current at time of printing. Some parts may change to assure top performance.

Right-hand and left-hand as used in this manual are determined by facing the direction the machine will travel while in use.

Below is an example of two facing pages from a parts manual. Familiarize yourself with the type of information contained on these pages.

Manual Replacement Information

Replacement manuals are available. Refer to our website at www.landpride.com or e-mail us at lit@landpride.com for additional information. Our website continues to provide the most up-to-date manuals available.

Touch-up Paint

Repaint parts where paint is worn or scratched to prevent rust. Aerosol cans and touch-up bottles with brush applicator are available through your local dealer. Also available are quart and gallon size paints. Add QT or GL to end of the Aerosol P/N.

Land Pride color descriptions and part numbers are listed on the "Land Pride Touch-Up Paints" page in the "Decals" section of this book.

Page 6 (Left):

- Header: Land Pride, Section 2: Frames, Frame (S/N 0000-), Applies to Model No's.
- Section Number and Name: Section 2: Frames
- Illustration Heading: Illustration
- Illustration: Shows a frame assembly with callouts 1, 2, 3, and 4.
- Text: Illustrations and Parts Lists Apply to the Models Listed Here
- Page Number: 6
- Models: Model Number / Product Line / XXX-XXXP
- Manual Name: Manual Name
- Date: 5/18/05

Page 7 (Right):

- Header: Land Pride, Section 2: Frames, Frame (S/N 0000-), Applies to Model No's.
- Serial Number Break: Serial Number Break
- Parts List:

1.	317-138H	LIFTING LUG
2.	802-143C	HHCS 5/16-16x2 GR5
3.	803-209C	NUT HEX 3/8-16PLT
4.	804-013C	WASHER LOCK SPRING 3/8 PLT
- Illustration Heading: Illustration
- Parts List: Parts List
- New or Modification Date: 5/18/05
- Manual Number: Manual Number
- Date: 5/18/05
- Models: Model Number / Product Line / XXX-XXXP

© Copyright 2022. All rights Reserved

Land Pride provides this publication "as is" without warranty of any kind, either expressed or implied. While every precaution has been taken in the preparation of this manual, Land Pride assumes no responsibility for errors or omissions. Neither is any liability assumed for damages resulting from the use of the information contained herein. Land Pride reserves the right to revise and improve its products as it sees fit. This publication describes the state of this product at the time of its publication, and may not reflect the product in the future. The illustrations in this manual are not intended for safe and proper assembly or disassembly of equipment. The illustrations are intended for ordering parts only.

Land Pride is a registered trademark.

All other brands and product names are trademarks or registered trademarks of their respective holders.

Printed in the United States of America.

Hardware Legend

AR	As Required
BLADE	Blade Bolt
C	Cap Screw
CP	Cotter Pin
CPHSSS	Cup Point Hex Socket Set Screw
CPSHSS	Cup Point Square Head Set Screw
CPSQHSS	Cup Point Square Head Set Screw
CRFCHMS3	Cross Recess Flat Countersunk Head Machine Screw
CRPHMS	Cross Recess Pan Head Machine Screw
CRPHTFS	Cross Recess Pan Head Thread Forming
CRRHMS	Cross Recess Round Head Machine Screw
CRTHMS	Cross Recess Truss Head Machine Screw
CSNB	Countersunk Square Neck Bolt
FHMS	Flat Head Machine Screw
FTC	Full Thread Cap Screw
H	Hex Nut
HCLN	Hex Center Lock Nut
HFLCS	Hex Flange Lock Cap Screw
HFS	Hex Flange Screw
HFSLN	Hex Flange Serrated Lock Nut
HFSS	Hex Flange Serrated Screw
HHCS	Hex Head Cap Screw or Metric Bolt
HSBHCS	Hex Socket Button Head Cap Screw
HSFCHCS	Hex Socket Flat Countersunk Head Cap Screw
HSHCS	Hex Socket Head Cap Screw
HSSS	Hex Socket Head Screw
HTLN	Hex Top Lock Nut
HHWCS	Hex Washer Head Cap Screw

HWHMS	Hex Washer Head Machine Screw
HXBHCS	Hex Socket Button Head Cap Screw
J	Hex Jam Nut
JIC	37 Degree Tapered Thread
L	Helical Spring Lock Washer
LUG	Lug Bolt
NFC	National Fine Cap Screw
NPSM	National Pipe Straight Mechanical
NPTF	National Pipe Taper Fuel
P	Wide Plain Washer
PHMS	Pan Head Machine Screw
PLow	Plow Bolt
RHMS	Round Head Machine Screw
RHSNB	Round Head Square Neck Bolt
SCREW LEVELING	Leveling Screw
SCREW THUMB	Thumb Screw
SCREW WELD	Weld Screw
SFCHMS	Slotted Flat Countersunk Head Machine Screw
SFHMS	Slotted Fillister Head Machine Screw
SP	Special
SP SCREW	Special Screw
SQHSS	Square Head Set Screw
SRHMS	Slotted Round Head Machine Screw
SSS	Socket Set Screw
STCS	Self Tapping Cap Screw
STHMS	Slotted Truss Head Machine Screw
WHEEL	Wheel Studs and Hub Long Bolts
WING	Wing Bolt

Replacement Hardware

The **Hardware Legend** above lists hardware abbreviations used in the parts list. All bolts and nuts are Grade 5 unless otherwise noted. The use of improper grades of hardware can result in personal injury, damage to equipment, or loss of property.

Colored Replacement Parts

Land Pride offers replacement parts in factory standard colors and also on select models in Green, Orange, Red and Blue. Because of the variety of colors available, special attention must be given to the part number to prevent ordering the wrong replacement part.

A suffix number corresponding to one of the colors below must be added at the end of Land Pride's part number when ordering a replacement part with that color.

81 **Green** **83** **Red**
82 **Orange** **84** **Blue**

For example, if you are ordering a replacement part with part number 555-555C and the part you need is red, then add the suffix 83 to the end of the number to make the part number read 555-555C83. Parts ordered without a suffix number will be supplied in factory standard colors.

Black Replacement Parts

Some parts are factory standard black and some must be special ordered black. If your part is special ordered black, a second part number with the additional suffix number 85 on the end will be available. In this situation you must order that part with the suffix number for it to be black. Parts that are factory standard black will not have the suffix number.

Part Number Service Coding

Within the parts list some part numbers are coded for revisions and interchangeability. See notations in revision column.

Serial Numbers

Always use the serial and model number when ordering parts. Refer to the Operator's Manual for serial number plate location.

(S/N 20001+)	Includes serial numbers 20001 and above (to the latest number)
(S/N 10001 to 20000)	Includes serial numbers between and including 10001 and 20000
(S/N 10000-)	Includes serial numbers 10000 and below (to the earliest number)

Bumper Assembly

Applies to Models: RAZOR Z44 (S/N 472620+), RAZOR Z52 (S/N 472620+)

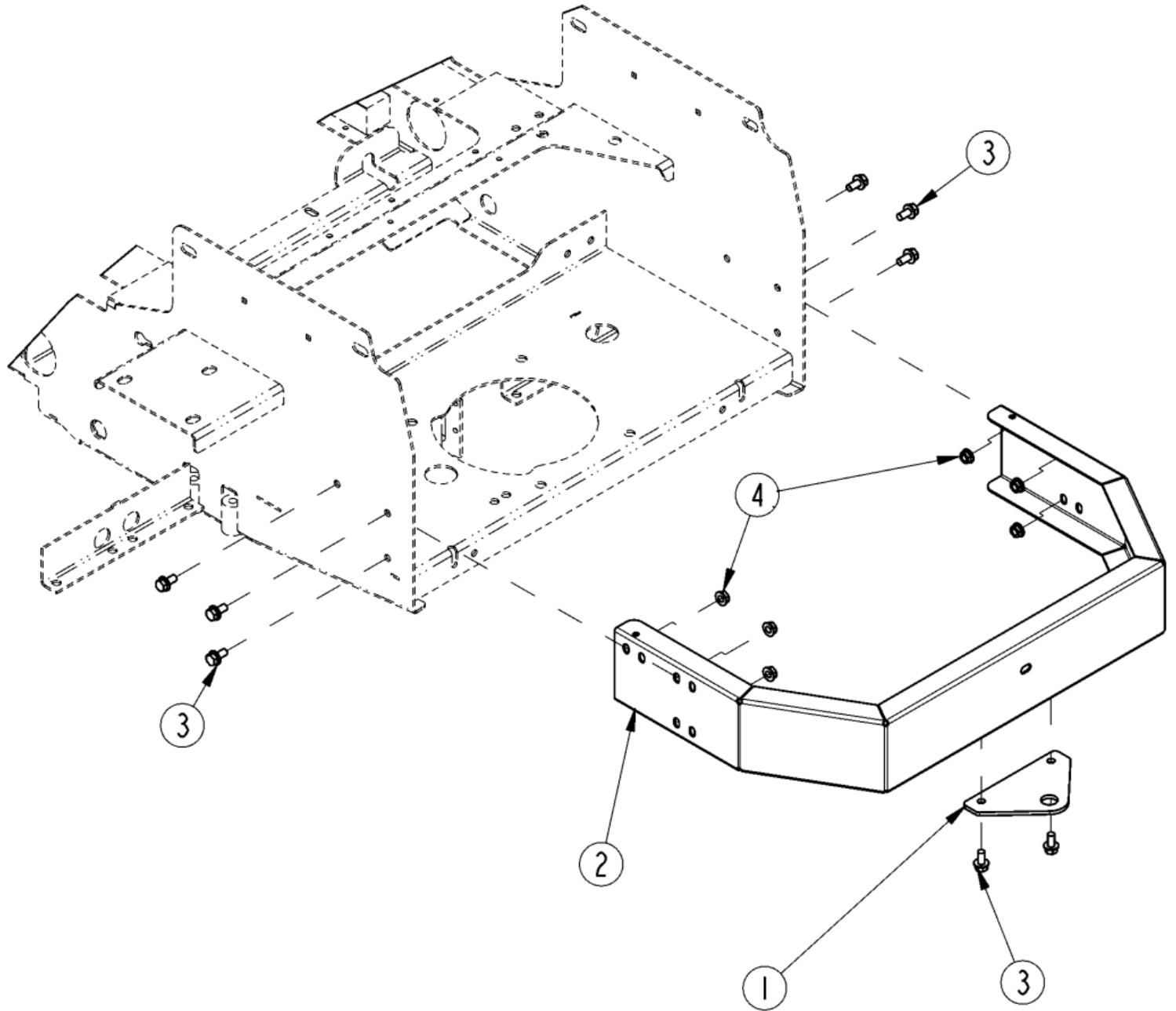

Bumper Assembly

Applies to Models: RAZOR Z44 (S/N 472620+), RAZOR Z52 (S/N 472620+)

Ref.	Part No.	Part Description	Comments
	DWG23583	Drawing Image Number	
1	357-179D	HITCH, BUMPER	S/N 548245+
2	357-189V	BUMPER RAZOR W/NUT ZERTS	Added Nut Zerts For Hitch
3	802-488C	HFSS 5/16-18X5/8 GR5	
4	803-199C	NUT HEX FLANGE 5/16-18 PLT	S/N 548245+

Seat and Footrest (S/N 472620 to 526170)

Applies to Models: RAZOR Z44 (S/N 472620+), RAZOR Z52 (S/N 472620+)

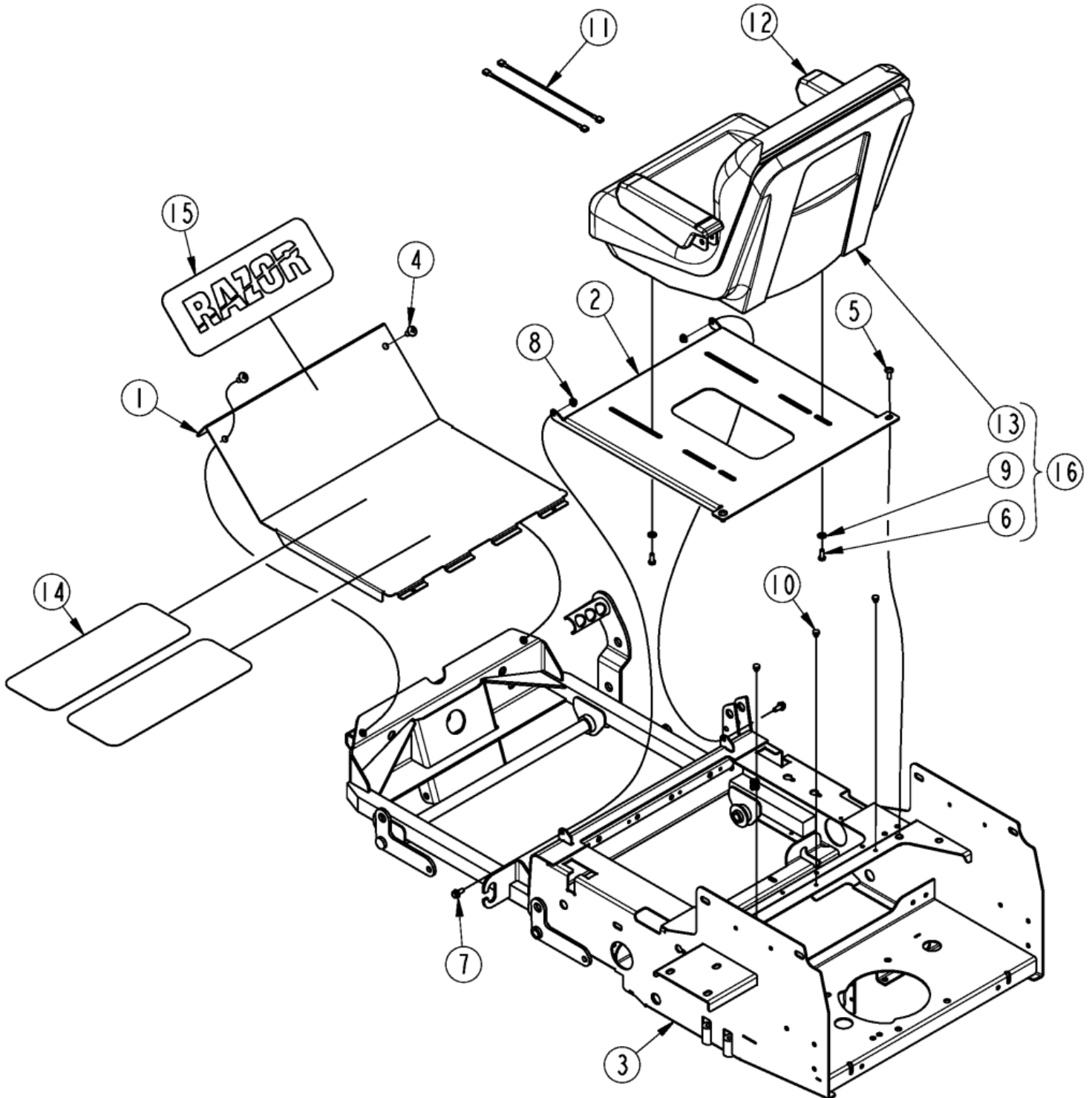

Seat and Footrest (S/N 472620 to 526170)

Applies to Models: RAZOR Z44 (S/N 472620+), RAZOR Z52 (S/N 472620+)

Ref.	Part No.	Part Description	Comments
	DWG 23580	Drawing Image Number	
1	357-004D	PANEL, FLOOR	Beige Unit
1	357-004D83	PANEL, FLOOR RED	Red Unit
2	357-005D	PLATFORM, SEAT SUPPORT	
3	357-022H	FRAME AY, ZR2 MAIN	Beige Unit
3	357-022H83	FRAME AY, ZR2 MAIN RED	Red Unit
4	801-188C	TPHMS Y 3/8-16X3/4 ZNYCR	
5	801-202C	TPHMS Y 5/16-18X3/4 ZNYCR	
6	802-007C	HHCS 5/16-18X3/4 GR5	
7	802-387C	HFS 5/16-18X3/4 GR5	
8	803-177C	NUT HEX FLG TP LK 5/16-18ZNYCR	
9	804-036C	WASHER FLAT 5/16 SAE PLT	
10	816-491C	TAILGATE BUMPER	
11	833-384C	WIRE JUMPER BLACK	
12	839-188C	ARM REST KIT (PAIR) ZR XB-180	Optional
13	839-284C	SEAT STNDRD BLCK XB180	
13	839-320C	SEAT BLACK DELUXE CUSHION	Also order two of 833-384C
14	840-262C	TREAD, FLOOR PANEL	
15	840-310C	TREAD, RAZOR FLOOR PANEL	Obsolete
16	356-113A	DELUXE SEAT	For 839-320C
16	356-112A	STANDARD SEAT XB180 W/MTG HRDW	For 839-284C
		*	
		*	
		OPTIONAL EQUIPMENT	
	839-148C	OPERATOR PRESENCE SWITCH KIT	For Seat 839-284C

Seat and Footrest (S/N 526171+)

Applies to Models: RAZOR Z44 (S/N 472620+), RAZOR Z52 (S/N 472620+)

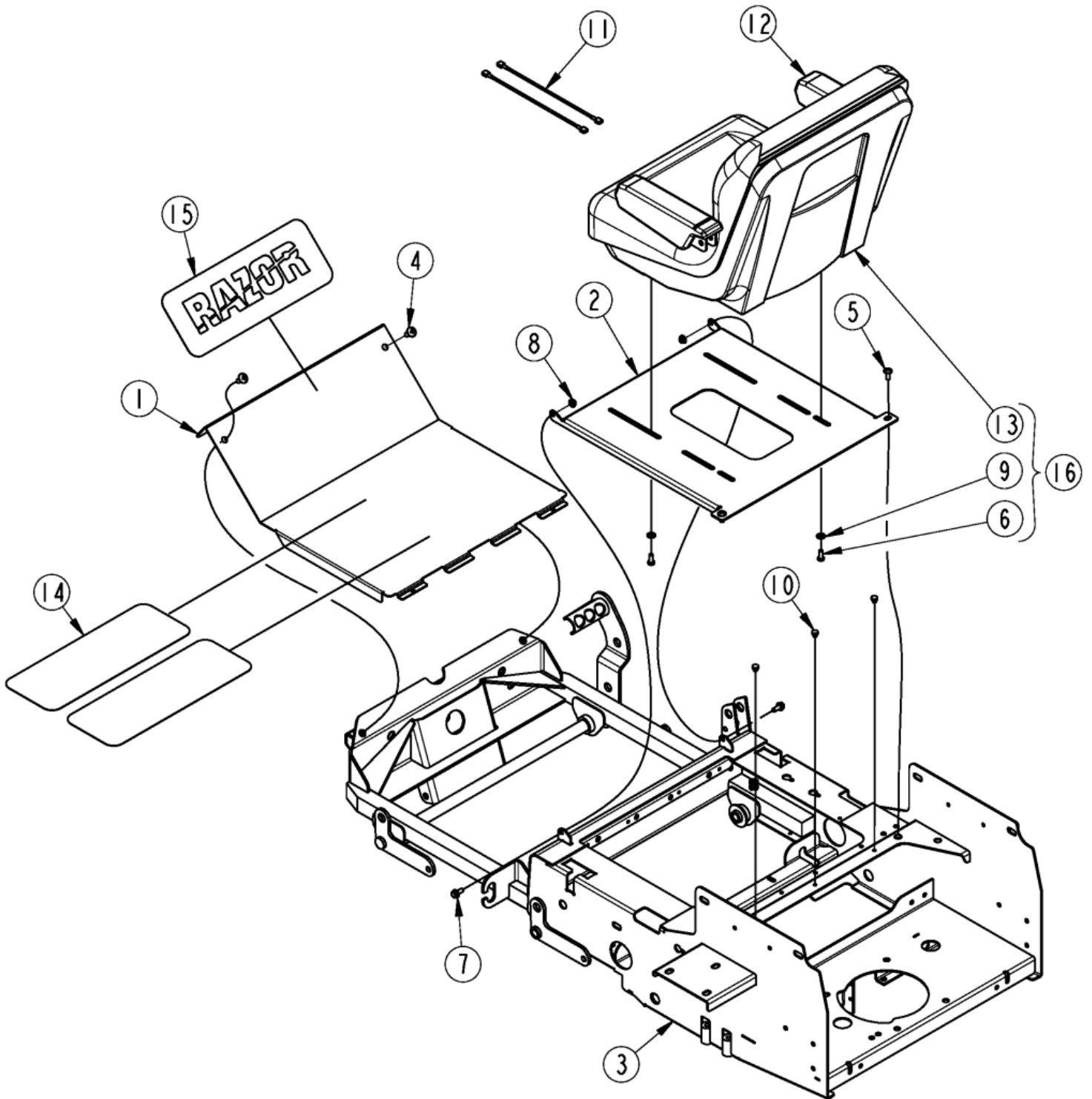

Seat and Footrest (S/N 526171+)

Applies to Models: RAZOR Z44 (S/N 472620+), RAZOR Z52 (S/N 472620+)

Ref.	Part No.	Part Description	Comments
	DWG 24885	Drawing Image Number	
1	357-004D	PANEL, FLOOR	Beige Unit
1	357-004D83	PANEL, FLOOR RED	Red Unit
2	357-005D	PLATFORM, SEAT SUPPORT	
3	357-156H	FRAME ASSY,RAZOR MAIN	Beige Unit
3	357-156H83	FRAME ASSY,RAZOR MAIN RED	Red Unit
4	801-188C	TPHMS Y 3/8-16X3/4 ZNYCR	
5	801-202C	TPHMS Y 5/16-18X3/4 ZNYCR	
6	802-007C	HHCS 5/16-18X3/4 GR5	
7	802-387C	HFS 5/16-18X3/4 GR5	
8	803-177C	NUT HEX FLG TP LK 5/16-18ZNYCR	
9	804-036C	WASHER FLAT 5/16 SAE PLT	
10	816-491C	TAILGATE BUMPER	
11	833-384C	WIRE JUMPER BLACK	
12	839-188C	ARM REST KIT (PAIR) ZR XB-180	
13	839-284C	SEAT STNDRD BLCK XB180	Standard Seat
13	839-320C	SEAT BLACK DELUXE CUSHION	(See Breakdowns) Also order two of 833-384C
14	840-262C	TREAD, FLOOR PANEL	
15	840-310C	TREAD, RAZOR FLOOR PANEL	Obsolete
16	356-113A	DELUXE SEAT	
16	356-112A	STANDARD SEAT XB180 W/MTG HRDW	
		Optional Equipment	
	839-148C	OPERATOR PRESENCE SWITCH KIT	

Seat Components (839-320C)

Applies to Models: RAZOR Z44 (S/N 472620+), RAZOR Z52 (S/N 472620+)

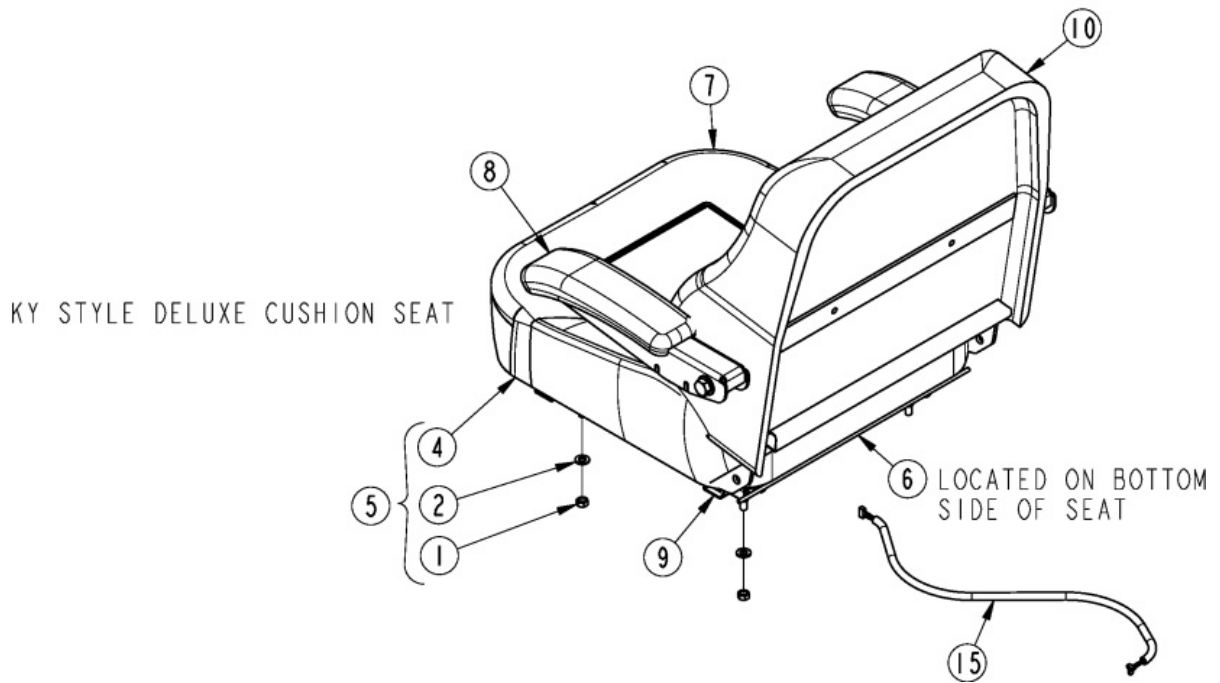
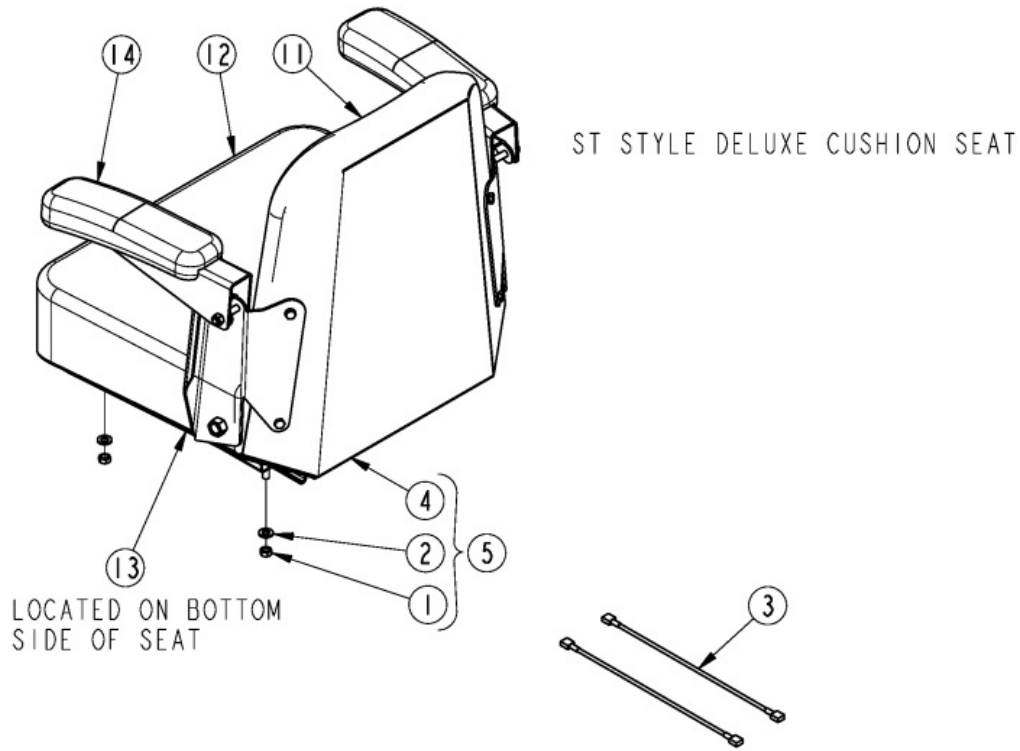

Seat Components (839-320C)

Applies to Models: RAZOR Z44 (S/N 472620+), RAZOR Z52 (S/N 472620+)

Ref.	Part No.	Part Description	Comments
	DWG 24646	Drawing Image Number	
1	803-008C	NUT HEX 5/16-18 PLT	
2	804-036C	WASHER FLAT 5/16 SAE PLT	
3	833-384C	WIRE JUMPER BLACK	
4	839-320C	SEAT BLACK DELUXE CUSHION	(With Seat Adjustment Knobs) Also order two of 833-384C
5	356-113A	DELUXE SEAT	
6	839-970C	KY SEAT SAFETY SWITCH	
7	839-416C	SKING BOTTOM SEAT COVER	S/N 621119+
7	839-969C	KY SEAT BOTTOM COVER 839-320C	S/N 621118-
8	839-385C	SKING ARM REST KIT	S/N 621119+
8	839-967C	KY SEAT ARM KIT (PAIR W/HRD)	S/N 621118-
9	839-971C	KY SEAT TRACK (PAIR) 839-320C	
10	839-411C	SKING BACK SEAT COVER	S/N 621119+
10	839-968C	KY SEAT BACK COVER 839-320C	S/N 621118-
11	307130VN51	ST SEAT BACK COVER (839-320C)	
12	307129VN01	ST SEAT BOTTOM COVER(839-320C)	
13	107125P	ST SAFETY SWTCH W/CNNCTRS&FOAM	
14	356-119A	ST ARM REST RPLC SET 839-320C	Deluxe Seat
15	833-445C	HARNES ASSY, SEAT SWITCH	

Brake Park (S/N 526171+)

Applies to Models: RAZOR Z44 (S/N 472620+), RAZOR Z52 (S/N 472620+)

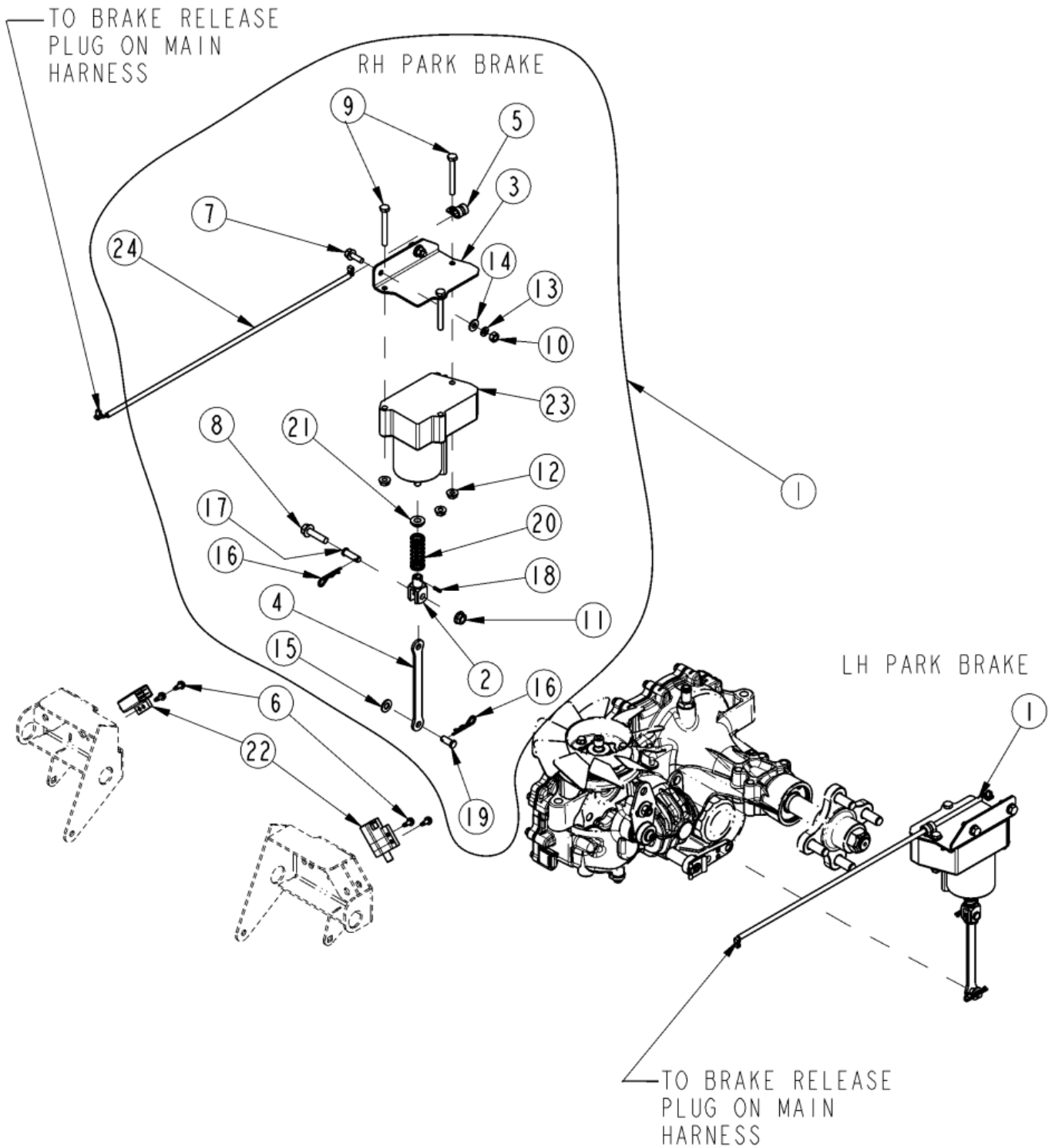

Brake Park (S/N 526171+)

Applies to Models: RAZOR Z44 (S/N 472620+), RAZOR Z52 (S/N 472620+)

Ref.	Part No.	Part Description	Comments
	DWG24886	Drawing Image Number	
1	357-159L	ACTUATOR ASSY,RAZOR BRAKE	
2	357-447D	FITTING,ACTUATOR ROD END	
3	357-449D	BRACKET,ACTUATOR MOUNTING	
4	357-474D	LINK,RAZOR PARK BRAKE	
5	800-167C	HYDRAULIC HOSE CLAMP .375	
6	801-160C	HWHSTS #10-24X1/2 TYPE F SCREW	
7	802-257C	HFSS 1/4-20X3/4 GR5	
8	802-442C	HFSS 5/16-18X1 1/4	Prior to 805-066C S/N 544310-
9	802-551C	HHCS 1/4-20X2 1/4 GR5	
10	803-006C	NUT HEX 1/4-20 PLT	
11	803-177C	NUT HEX FLG TP LK 5/16-18ZNYCR	Prior to 805-010C S/N 544310-
12	803-293C	NUT HEX FLG TL 1/4-20 ZNYCR	
13	804-006C	WASHER LOCK SPRING 1/4 PLT	
14	804-007C	WASHER FLAT 1/4 SAE PLT	
15	804-036C	WASHER FLAT 5/16 SAE PLT	
16	805-010C	PIN HAIR COTTER .094	S/N 544311+
17	805-066C	PIN CLVS .31X.78 USBL	S/N 544311+
18	805-390C	PIN ROLL 1/8 X 1/2 PLT	
19	805-400C	PIN CLVS .31X.52 USBL	
20	807-266C	SPRING COMP .72ODX2.0X.080W	
21	817-748C	BSHG FLG 9IDX14ODX6L MM	
22	833-341C	SWITCH, 2-POLE 12V 5A PLUNGER	
23	833-409C	ACTUATOR,200 INLB 12VDC LINEAR	
24	833-417C	HARNESS ASSY,PAC ACTUATOR	

Control Levers (S/N 526171+)

Applies to Models: RAZOR Z44 (S/N 472620+), RAZOR Z52 (S/N 472620+)

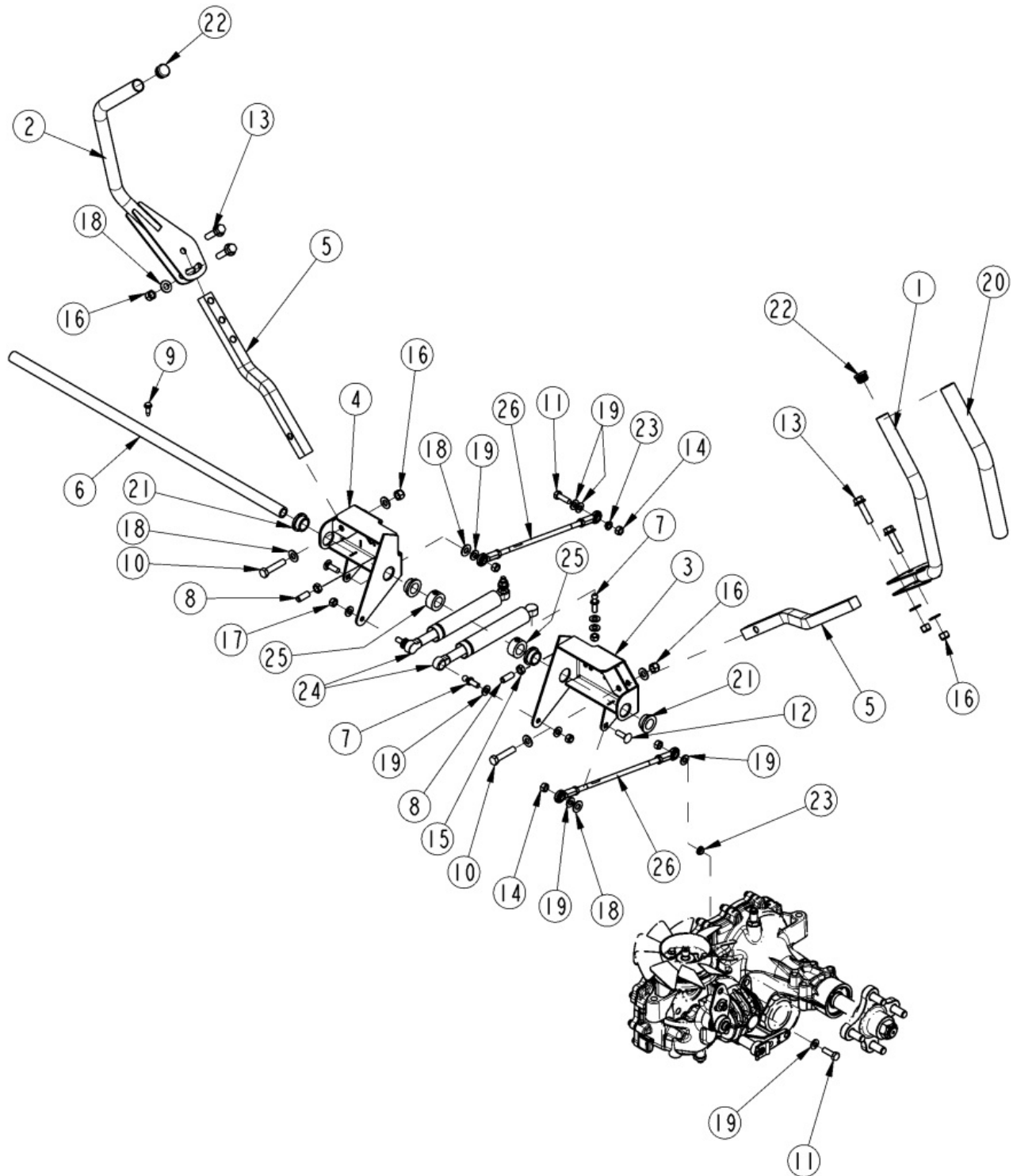

Control Levers (S/N 526171+)

Applies to Models: RAZOR Z44 (S/N 472620+), RAZOR Z52 (S/N 472620+)

Ref.	Part No.	Part Description	Comments
	DWG24888	Drawing Image Number	
1	357-002H	LEVER AY, DRIVE CONTROL LH	
2	357-042H	LEVER AY, DRIVE CONTROL RH	
3	357-166H	SUPPORT ASSY,LH STEER ARM	
4	357-167H	SUPPORT ASSY,RH STEER ARM	
5	357-403D	BAR,DRIVE CONTROL STUB	
6	357-483D	TUBE,DRIVE CONTROL PIVOT	
7	800-246C	BALL STUD 10MM X 5/16-18 UNC	
8	801-112C	SCREW SET SCKT HD 3/8-16 X 1	
9	801-156C	HFS 10-16 X 5/8 SELF-DRILL PLT	
10	802-023C	HHCS 3/8-16X1 3/4 GR5	
11	802-159C	HHCS 5/16-18X1 GR5	
12	802-282C	RHSNB 5/16-18X1 GR5	
13	802-569C	HFSS 3/8-16X1 1/2 GR5	
14	803-011C	NUT LOCK 5/16-18 PLT	
15	803-012C	NUT HEX JAM 3/8-16 PLT	
16	803-078C	NUT LOCK 3/8-16 NYLON INSERT	
17	803-084C	NUT HEX NYLOCK 5/16-18 PLT	
18	804-012C	WASHER FLAT 3/8 SAE PLT	
19	804-036C	WASHER FLAT 5/16 SAE PLT	
20	816-461C	GRIP, DRIVE CONTROL LEVER	
21	817-562C	BSHG FLG .75IDX1.00ODX.50L	
22	817-618C	CAPLUG, CCF-7/8-14-20 BLACK	
23	817-755C	BSHG FLG .31IDX.44ODX.19L	
24	890-079C	DAMPER, DRIVE CONTROL	
25	890-099C	LOCK COLLAR 3/4 ID	
26	890-957C	ROD ASSY,DRIVE CONTROL	

Control Levers and Park Brake (S/N 472620 to 526170)

Applies to Models: RAZOR Z44 (S/N 472620+), RAZOR Z52 (S/N 472620+)

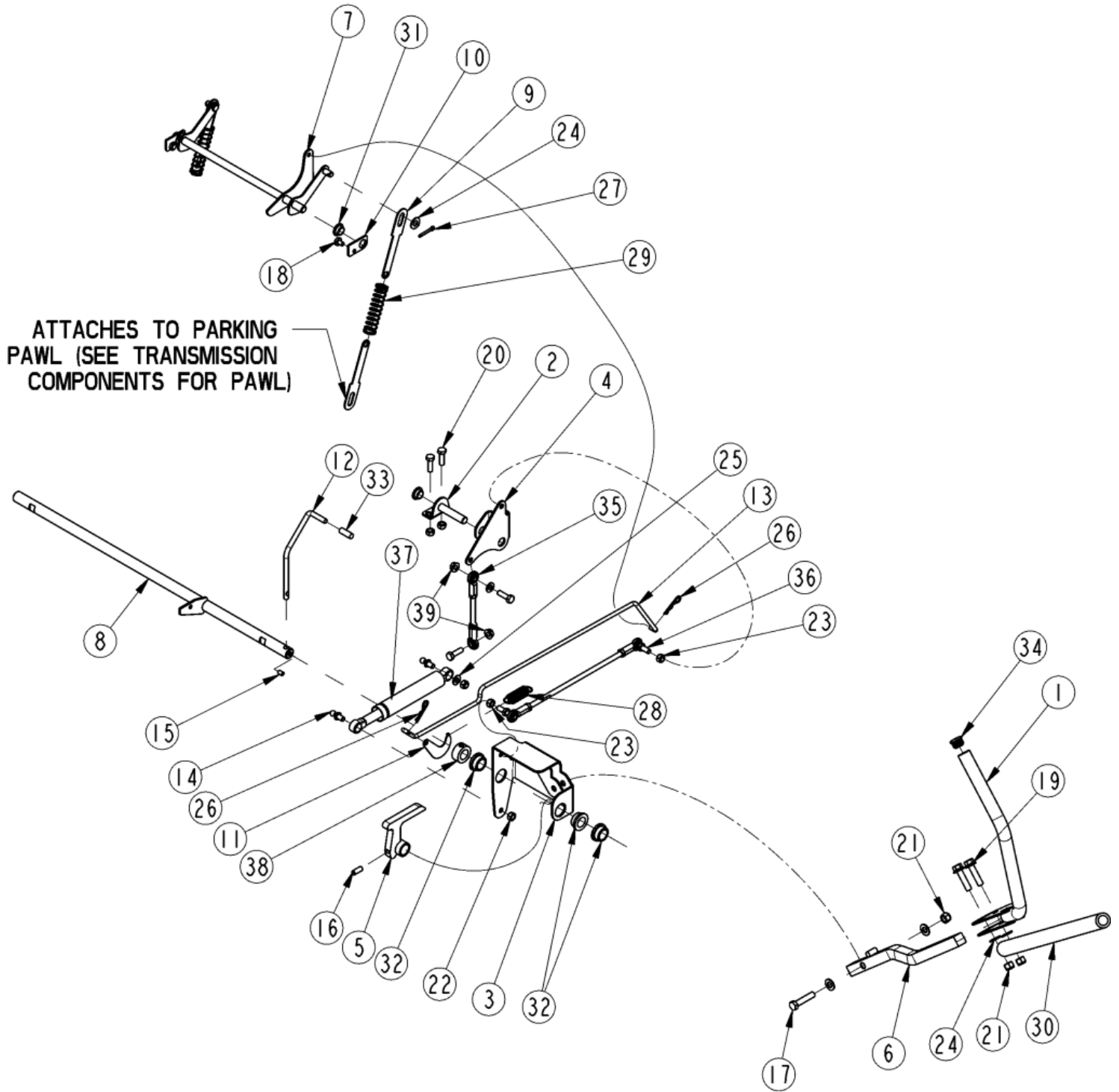

Control Levers and Park Brake (S/N 472620 to 526170)

Applies to Models: RAZOR Z44 (S/N 472620+), RAZOR Z52 (S/N 472620+)

Ref.	Part No.	Part Description	Comments
	DWG23587	Drawing Image Number	
1	357-002H	LEVER AY, DRIVE CONTROL LH	
1	357-042H	LEVER AY, DRIVE CONTROL RH	
2	357-005H	SHAFT AY, BELL CRANK PIVOT	
3	357-007H	SUPPORT AY, LH STEER ARM	
3	357-008H	SUPPORT AY, RH STEER ARM	
4	357-013D	LEVER, BELL CRANK	
5	357-030H	BOLT AY, INTERLOCK	
6	357-031H	BAR AY, DRIVE CONTROL STUB	
7	357-032H	SHAFT AY, PARK LEVER	
8	357-033H	SHAFT AY, DRIVE CONTROL PIVOT	
9	357-144D	CLIP, SPRING LINK	
10	357-145D	PLATE, PARK SHAFT BUSHING	
11	357-157D	LINK, PARK RETURN SPRING	
12	357-159D	HANDLE, PARK	
13		ROD, PARK LINKAGE	
14	800-246C	BALL STUD 10MM X 5/16-18 UNC	
15	801-108C	SCREW SET SCKT HD 1/4-20X3/8	
16	801-204C	SCREW SET SCKT HD 5/16-18X3/4	
17	802-023C	HHCS 3/8-16X1 3/4 GR5	
18	802-300C	HHCS 1/4-28X3/8 GR5	
19	802-569C	HFSS 3/8-16X1 1/2 GR5	
20	802-159C	HHCS 5/16-18X1 GR5	
20	802-738C	REP BY 802-159C	Obsolete
21	803-078C	NUT LOCK 3/8-16 NYLON INSERT	
22	803-084C	NUT HEX NYLOCK 5/16-18 PLT	
23	803-270C	NUT HEX NYLOCK 5/16-24	
24	804-012C	WASHER FLAT 3/8 SAE PLT	
25	804-036C	WASHER FLAT 5/16 SAE PLT	
26	805-010C	PIN HAIR COTTER .094	
27	805-019C	PIN COTTER 5/32 X 1 PLT	
28	807-040C	SPRING EXT .063 X 2 1/2	
29	807-244C	SPRING COMP .85DX3.5L X .068W	
30	816-461C	GRIP, DRIVE CONTROL LEVER	
31	817-560C	BSHG FLG .50IDX.62ODX.31L	
32	817-562C	BSHG FLG .75IDX1.00ODX.50L	
33	817-614C	CAPLUG, VC-281-16	
34	817-618C	CAPLUG, CCF-7/8-14-20 BLACK	
35	890-059C	ROD AY, PUMP CONTROL	
36	890-070C	ROD AY, LH PUMP ADJUSTER	
36	890-061C	ROD AY, RH PUMP ADJUSTER	
37	890-079C	DAMPER, DRIVE CONTROL	
38	890-099C	LOCK COLLAR 3/4 ID	
39	803-177C	NUT HEX FLG TP LK 5/16-18ZNYCR	

Applies to Models: RAZOR Z44 (S/N 472620+), RAZOR Z52 (S/N 472620+)

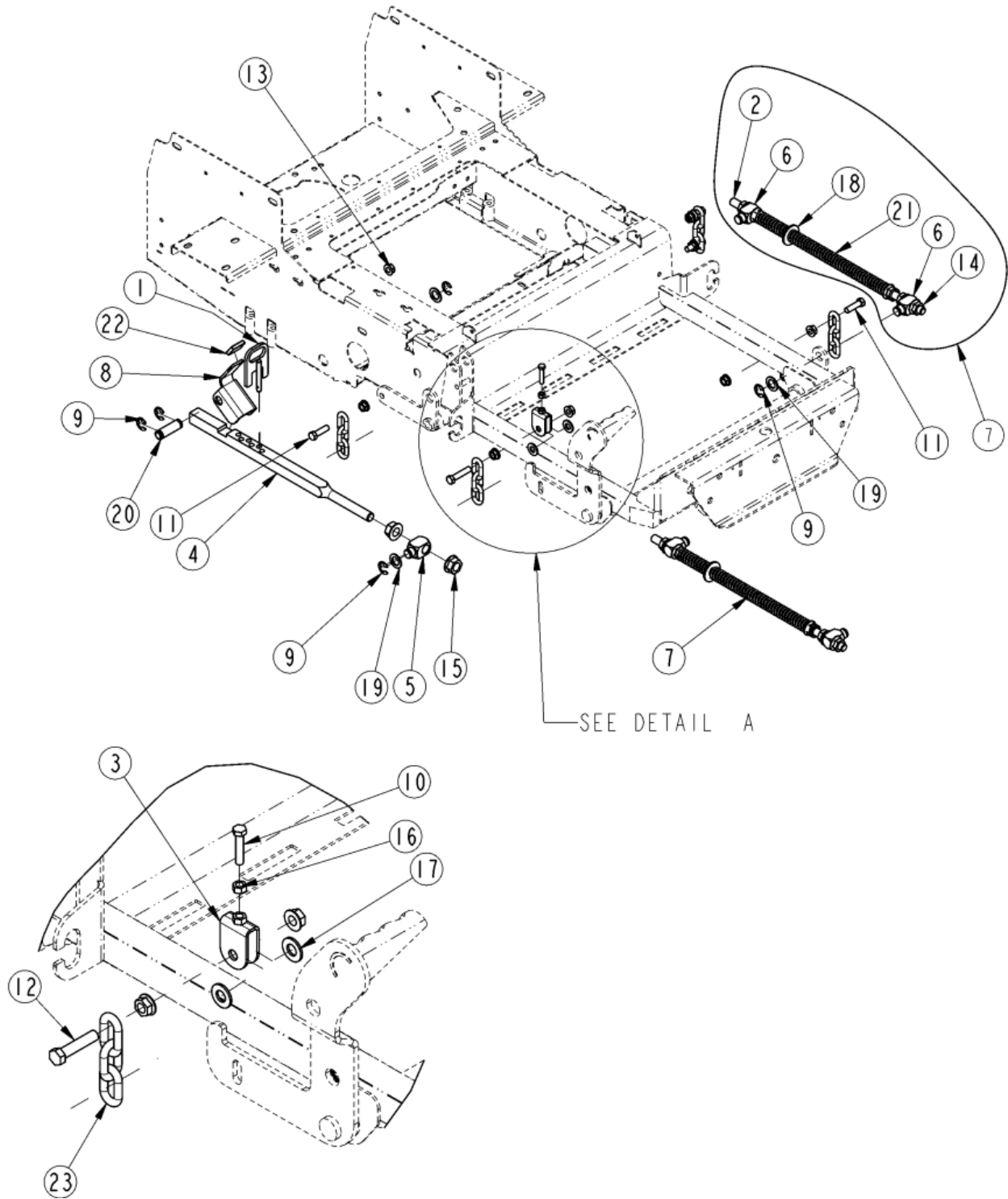

Applies to Models: RAZOR Z44 (S/N 472620+), RAZOR Z52 (S/N 472620+)

Ref.	Part No.	Part Description	Comments
	DWG23586	Drawing Image Number	
1	357-001H	STOP AY, DECK HEIGHT	
2	357-002D	ROD, DECK LIFT	
3	357-009H	YOKE AY, DECK LIFT ADJUSTING	
4	357-019D	BAR, DECK HEIGHT GAGE	
5	357-020D	TRUNION, 3/4 DECK LIFT	
6	357-021D	TRUNION, 5/8 DECK LIFT	
7	357-089S	DECK LIFT SPRING ASSY	
8	357-149D	PAWL, DECK HEIGHT GAUGE	
9	800-234C	EXTERNAL E-RING 3/4 I.D. HEAVY	
10	802-179C	HHCS 5/16-18X1 1/2 GR5 FTHD	
11	802-595C	HHCS 7/16-14X1 1/2 GR8	
12	802-814C	HHCS 7/16-14X2 GR5 FTHD	
13	803-052C	NUT HEX WHIZ 7/16-14 PLT	
14	803-196C	NUT HEX FLANGE 5/8-11 PLT	
15	803-214C	NUT HEX FLANGE 3/4-10 GR5 PLT	
16	803-275C	NUT HEX 5/16-18 GR8 PLT	
17	804-016C	WASHER FLAT 1/2 SAE PLT	
18	804-019C	WASHER FLAT 5/8 USS PLT	
19	804-156C	WASHER MACH 1 1/4X3/4X14GA	
20	805-106C	PIN CLVS HDLS .75X2.06 USBL	
21	807-240C	SPRING, COMP 1.05ODX16LX.148W	
22	817-033C	LID LATCH GRIP	
22	817-631C	RPBY 817-033C	Obsolete
23	890-907C	CHAIN, 5/16 LONG LINK PROOF 3X	

Electrical Components (S/N 472620 to 526170)

Applies to Models: RAZOR Z44 (S/N 472620+), RAZOR Z52 (S/N 472620+)

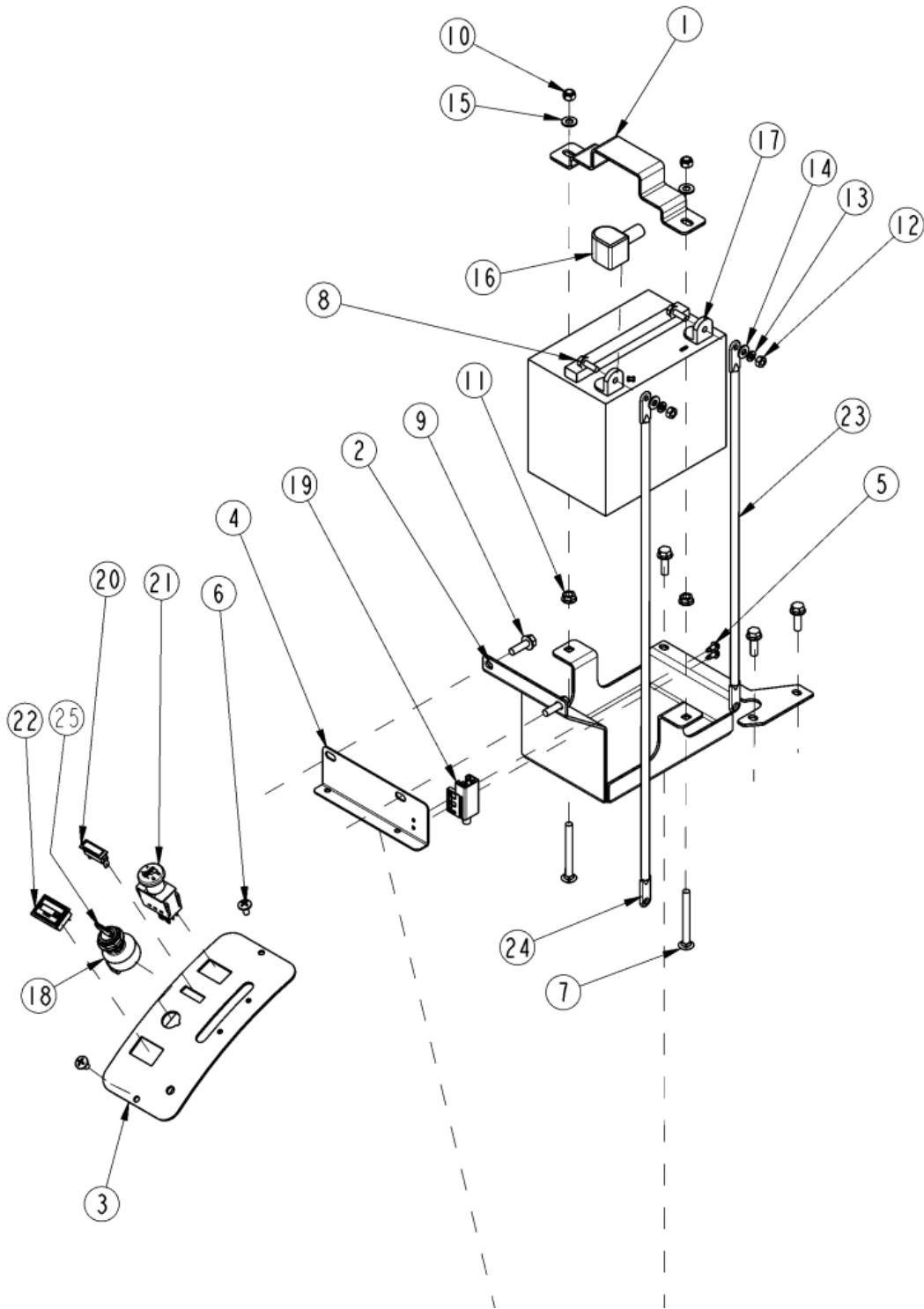

Electrical Components (S/N 472620 to 526170)

Applies to Models: RAZOR Z44 (S/N 472620+), RAZOR Z52 (S/N 472620+)

Ref.	Part No.	Part Description	Comments
	DWG23607	Drawing Image Number	
1	357-014D	BRACKET, BATTERY HOLD-DOWN	
2	357-015D	TRAY, BATTERY	
3	357-112D	PANEL, CONTROL	
4	357-162D	PLATE, PARK SWITCH MOUNTING	
5	801-160C	HWHSTS #10-24X1/2 TYPE F SCREW	
6	801-198C	TTHMS 1/4-20X1/2 ZNYCR	
7	802-232C	RHSNB 5/16-18X3 GR5 FTHD	
8	802-257C	HFSS 1/4-20X3/4 GR5	
9	802-431C	HFSS 5/16-18X1 GR5 PLT	
10	803-084C	NUT HEX NYLOCK 5/16-18 PLT	
11	803-199C	NUT HEX FLANGE 5/16-18 PLT	
12	803-326C	NUT HEX 1/4-20 ZNYCR	
13	804-006C	WASHER LOCK SPRING 1/4 PLT	
14	804-007C	WASHER FLAT 1/4 SAE PLT	
15	804-036C	WASHER FLAT 5/16 SAE PLT	
16	816-191C	BOOT, RED U1 BATTERY TERMINAL	
17		BATTERY	UL1-HD (245 CCA) or U1L-X (300 CCA) B.C.I. Group Size U1/U1R Buy Locally
18	833-336C	IGNITION SWITCH W/2 KEYS(6PIN)	
19	833-341C	SWITCH, 2-POLE 12V 5A PLUNGER	
20	833-350C	LIGHT, 14V INDICATOR	
21	833-351C	BLADE SWITCH	
22	833-352C	HOUR METER	
23	833-457C	CABLE,4GAX24X.25X.38 BLK BATT	
23	833-382C	RPBY 833-457C	Obsolete
24	833-383C	CABLE,4GAX28X.25X.31 RED BATT	
25	833-342C	KEY W/SHIELD (RP FOR 833-336C)	
		*	
		*	
	833-353C	HARNES AY, RAZOR 2 MAIN WIRE	(Obsolete) Not Shown
	833-408C	HARNES AY,B&S WIRING	Not Shown

Electrical Components (S/N 526171+)

Applies to Models: RAZOR Z44 (S/N 472620+), RAZOR Z52 (S/N 472620+)

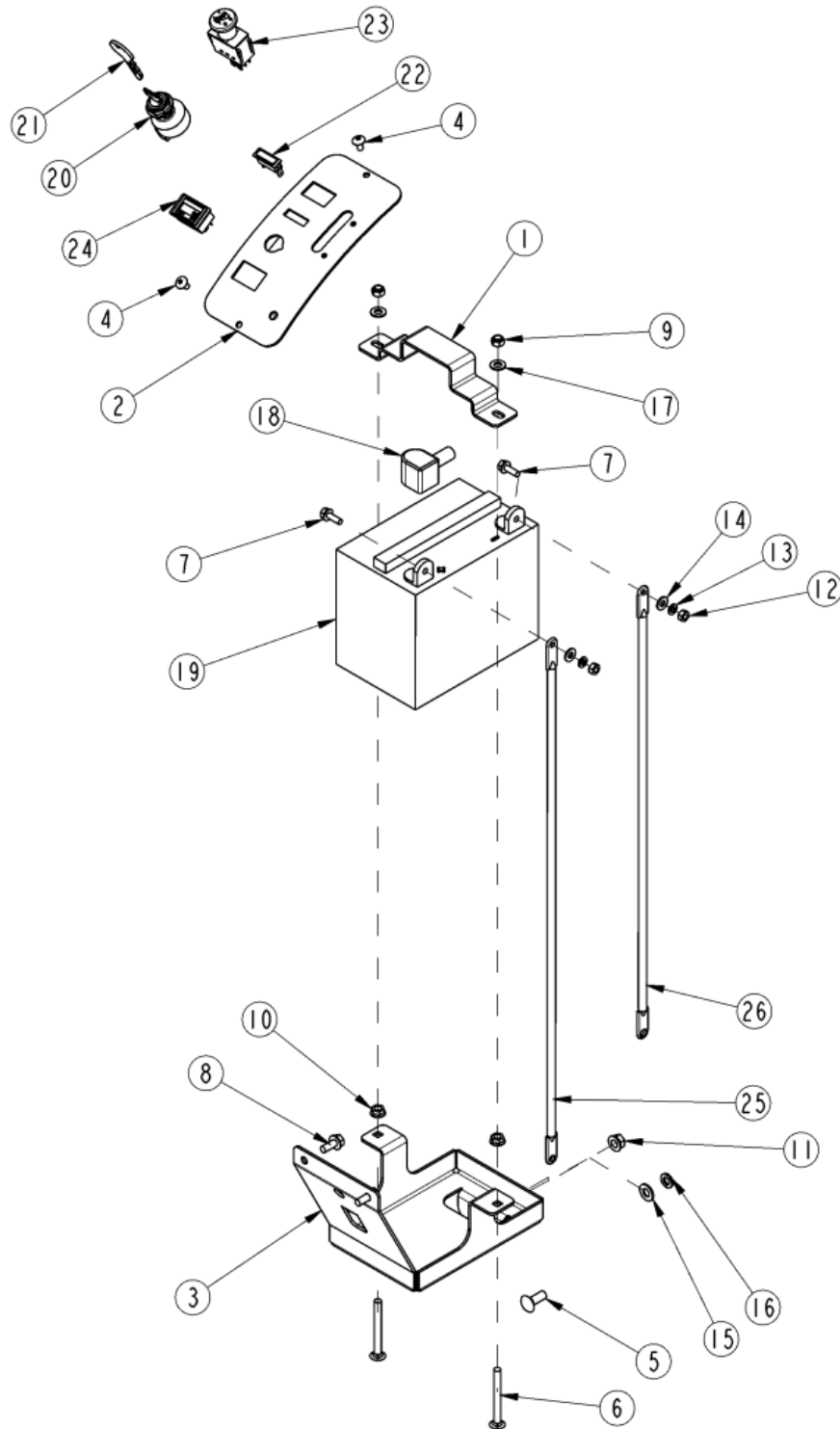

Electrical Components (S/N 526171+)

Applies to Models: RAZOR Z44 (S/N 472620+), RAZOR Z52 (S/N 472620+)

Ref.	Part No.	Part Description	Comments
	DWG24891	Drawing Image Number	
1	357-014D	BRACKET, BATTERY HOLD-DOWN	
2	357-112D	PANEL, CONTROL	
3	357-458D	TRAY, GROUP U1 BATTERY	
4	801-198C	TTHMS 1/4-20X1/2 ZNYCR	
5	802-015C	RHSNB 3/8-16X1 GR5	
6	802-232C	RHSNB 5/16-18X3 GR5 FTHD	
7	802-257C	HFSS 1/4-20X3/4 GR5	
8	802-387C	HFS 5/16-18X3/4 GR5	
9	803-084C	NUT HEX NYLOCK 5/16-18 PLT	
10	803-199C	NUT HEX FLANGE 5/16-18 PLT	
11	803-014C	NUT HEX 3/8-16 PLT	1st Revision
11	803-209C	NUT FLANGE LOCK 3/8-16 PLT	2nd Revision
12	803-326C	NUT HEX 1/4-20 ZNYCR	
13	804-006C	WASHER LOCK SPRING 1/4 PLT	
14	804-007C	WASHER FLAT 1/4 SAE PLT	
15	804-012C	WASHER FLAT 3/8 SAE PLT	1st Revision
16	804-013C	WASHER LOCK SPRING 3/8 PLT	1st Revision
17	804-036C	WASHER FLAT 5/16 SAE PLT	
18	816-191C	BOOT, RED U1 BATTERY TERMINAL	
19		BATTERY	UL1HD (245 CCA) Or U1L-X (300CCA) B.C.I. Group Size
20	833-336C	IGNITION SWITCH W/2 KEYS(6PIN)	
21	833-342C	KEY W/SHIELD (RP FOR 833-336C)	
22	833-350C	LIGHT, 14V INDICATOR	
23	833-351C	BLADE SWITCH	
24	833-352C	HOUR METER	
25	833-383C	CABLE,4GAX28X.25X.31 RED BATT	
26	833-457C	CABLE,4GAX24X.25X.38 BLK BATT	
		*	
		*	
	833-426C	HARNESS ASSY,HONDA RAZOR	
	833-428C	HARNESS ASSY,B&S RAZOR	

Electrical Wiring Schematic B & S Engine (S/N 526171+)

Applies to Models: RAZOR Z44 (S/N 472620+), RAZOR Z52 (S/N 472620+)

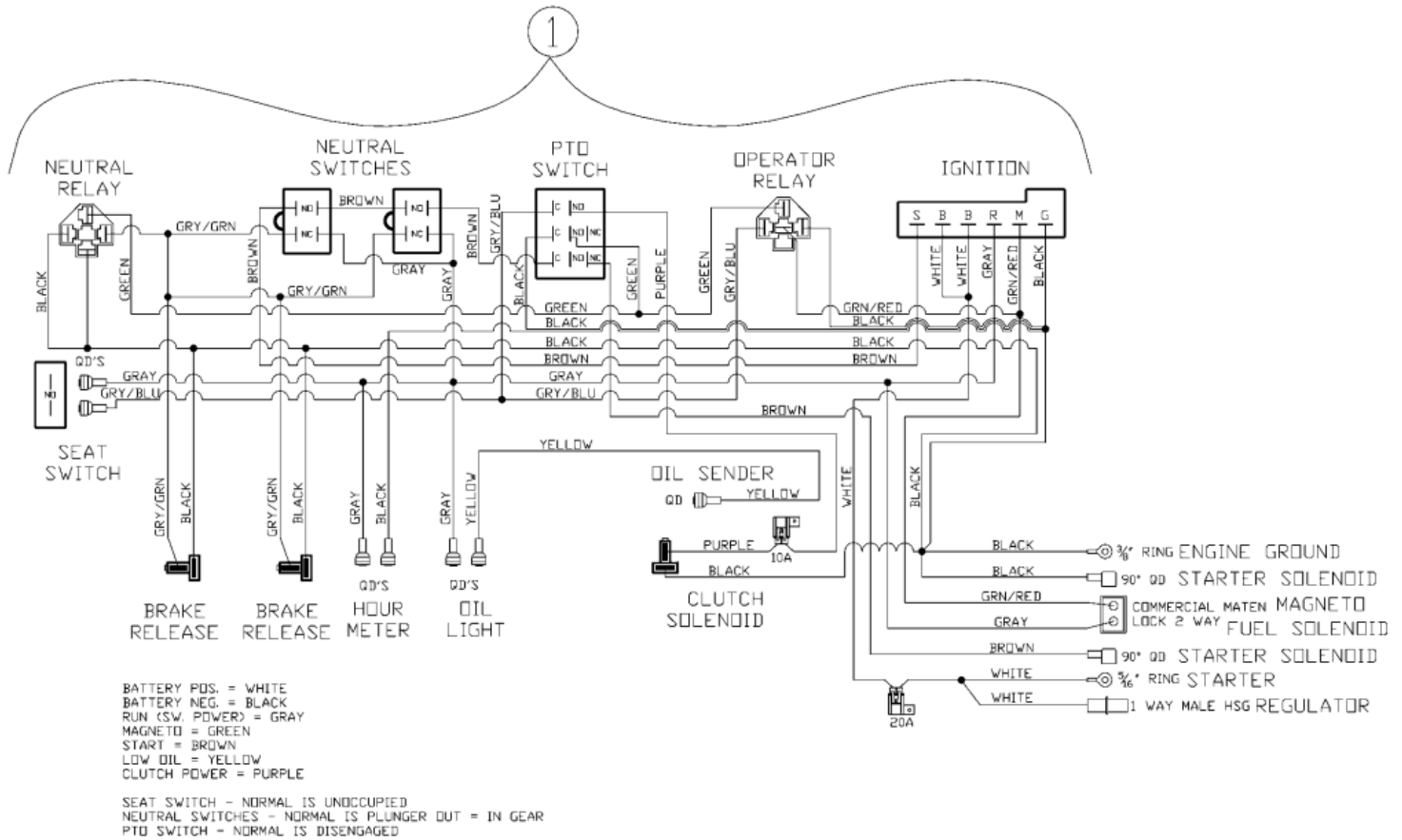

Electrical Wiring Schematic B & S Engine (S/N 526171+)

Applies to Models: RAZOR Z44 (S/N 472620+), RAZOR Z52 (S/N 472620+)

Ref.	Part No.	Part Description	Comments
	DWG24890	Drawing Image Number *	
1	833-428C	HARNESS ASSY,B&S RAZOR	

Electrical Wiring Schematic Honda Engine (S/N 472620 to 526170)

Applies to Models: RAZOR Z44 (S/N 472620+), RAZOR Z52 (S/N 472620+)

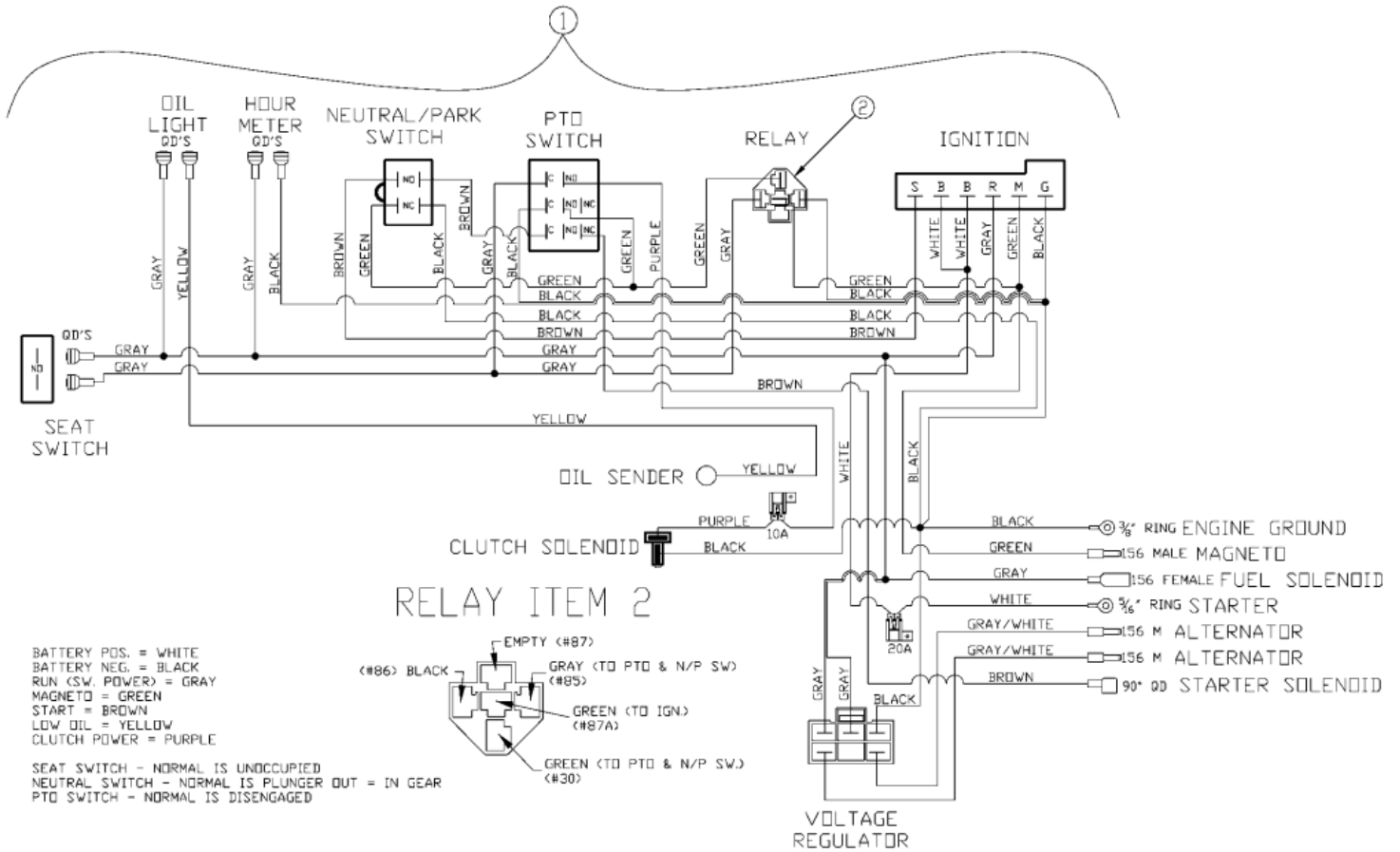

Electrical Wiring Schematic Honda Engine (S/N 472620 to 526170)

Applies to Models: RAZOR Z44 (S/N 472620+), RAZOR Z52 (S/N 472620+)

Ref.	Part No.	Part Description	Comments
	DWG23876	Drawing Image Number	
1	833-353C	HARNESS AY, RAZOR 2 MAIN WIRE	Obsolete
2	0-332-209-150	RELAY BOSCH	

Electrical Wiring Schematic Honda Engine (S/N 526171+)

Applies to Models: RAZOR Z44 (S/N 472620+), RAZOR Z52 (S/N 472620+)

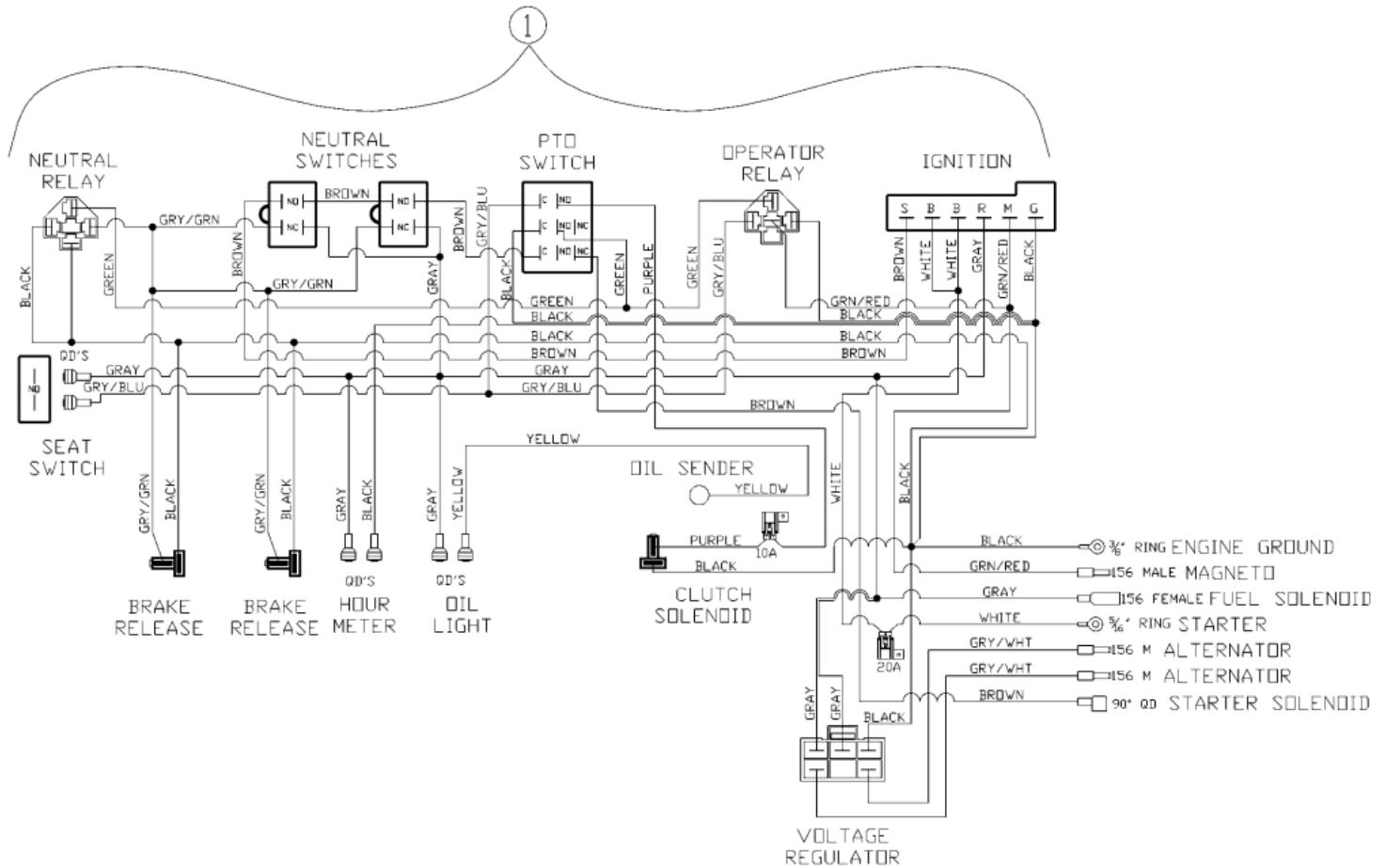

Electrical Wiring Schematic Honda Engine (S/N 526171+)

Applies to Models: RAZOR Z44 (S/N 472620+), RAZOR Z52 (S/N 472620+)

Ref.	Part No.	Part Description	Comments
	DWG23876	Drawing Image Number *	
1	833-426C	HARNESS ASSY,HONDA RAZOR	

Electrical Wiring Schemztic B & S Engine (S/N 472620 to 526170)

Applies to Models: RAZOR Z44 (S/N 472620+), RAZOR Z52 (S/N 472620+)

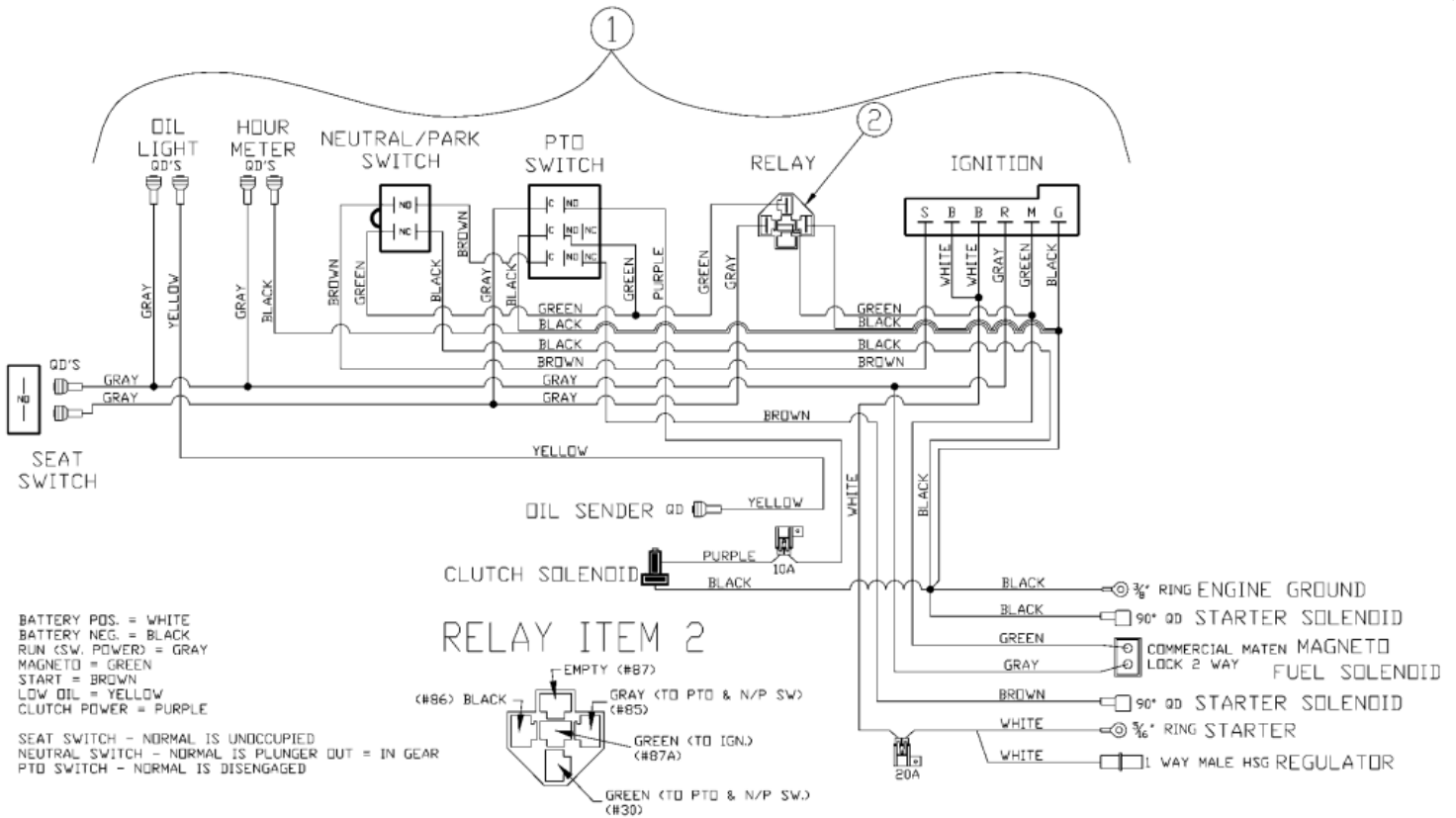

Electrical Wiring Schematic B & S Engine (S/N 472620 to 526170)

Applies to Models: RAZOR Z44 (S/N 472620+), RAZOR Z52 (S/N 472620+)

Ref.	Part No.	Part Description	Comments
	DWG24907	Drawing Image Number	
1	833-408C	HARNESS AY,B&S WIRING	
2	0-332-209-150	RELAY BOSCH	

Transmission Components 831-046C and 831-047C (S/N 472620 to 526170)

Applies to Models: RAZOR Z44 (S/N 472620+), RAZOR Z52 (S/N 472620+)

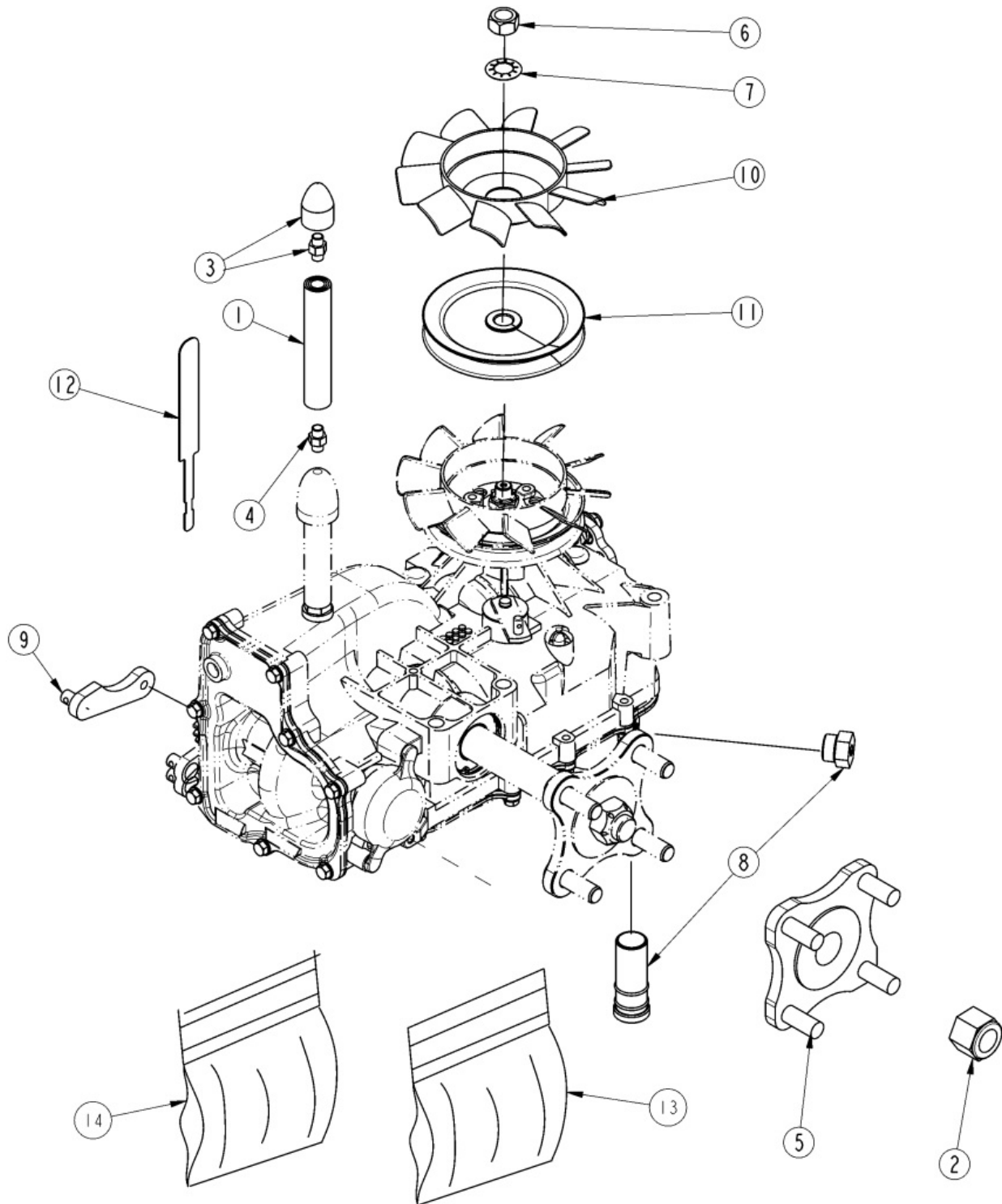

Transmission Components 831-046C and 831-047C (S/N 472620 to 526170)

Applies to Models: RAZOR Z44 (S/N 472620+), RAZOR Z52 (S/N 472620+)

Ref.	Part No.	Part Description	Comments
	DWG23637	Drawing Image Number	
	831-046C	TRANSAXLE, RIGHT-HAND IZT	
	831-047C	TRANSAXLE, LEFT-HAND IZT	
		*	
1	50632	HYDRO-GEAR 12" HOSE	
2	50863	RPBY 53711	
3	70921	HYDROGEAR VENT CAP	
3	70109	RPBY 70921	Obsolete
4	70110	HYDROGEAR FITTING O-RING ASSY	
5	72073	HUB KIT, WITH INSTRUCTIONS	
5	70314	RPBY 72073	Obsolete
6	803-298C	NUT HEX NYLOCK 1/2-20 PLT	
7	804-191C	WASHER BELLVL .531X1.250X.092	
8	831-041C	RAZOR IZT FILTER KIT	
9	839-223C	LEFT HAND PARKING PAWL	
9	839-222C	RIGHT HAND PARKING PAWL	
10	839-224C	FAN LEFT/RIGHT PUMP/MOTOR ZR	
11	839-225C	PULLEY ZR	
12	890-965C	DIPSTICK IZT 2600 RAZOR	Service Part S/N 526169-
13	356-552A	RAZOR IZT FILTER KIT ASSY.	Kit To Fix Both Pumps
14	839-226C	SEAL KIT FOR PUMP/MOTOR ZR	

Transmission Components 831-056C and 831-057C (S/N 526171+)

Applies to Models: RAZOR Z44 (S/N 472620+), RAZOR Z52 (S/N 472620+)

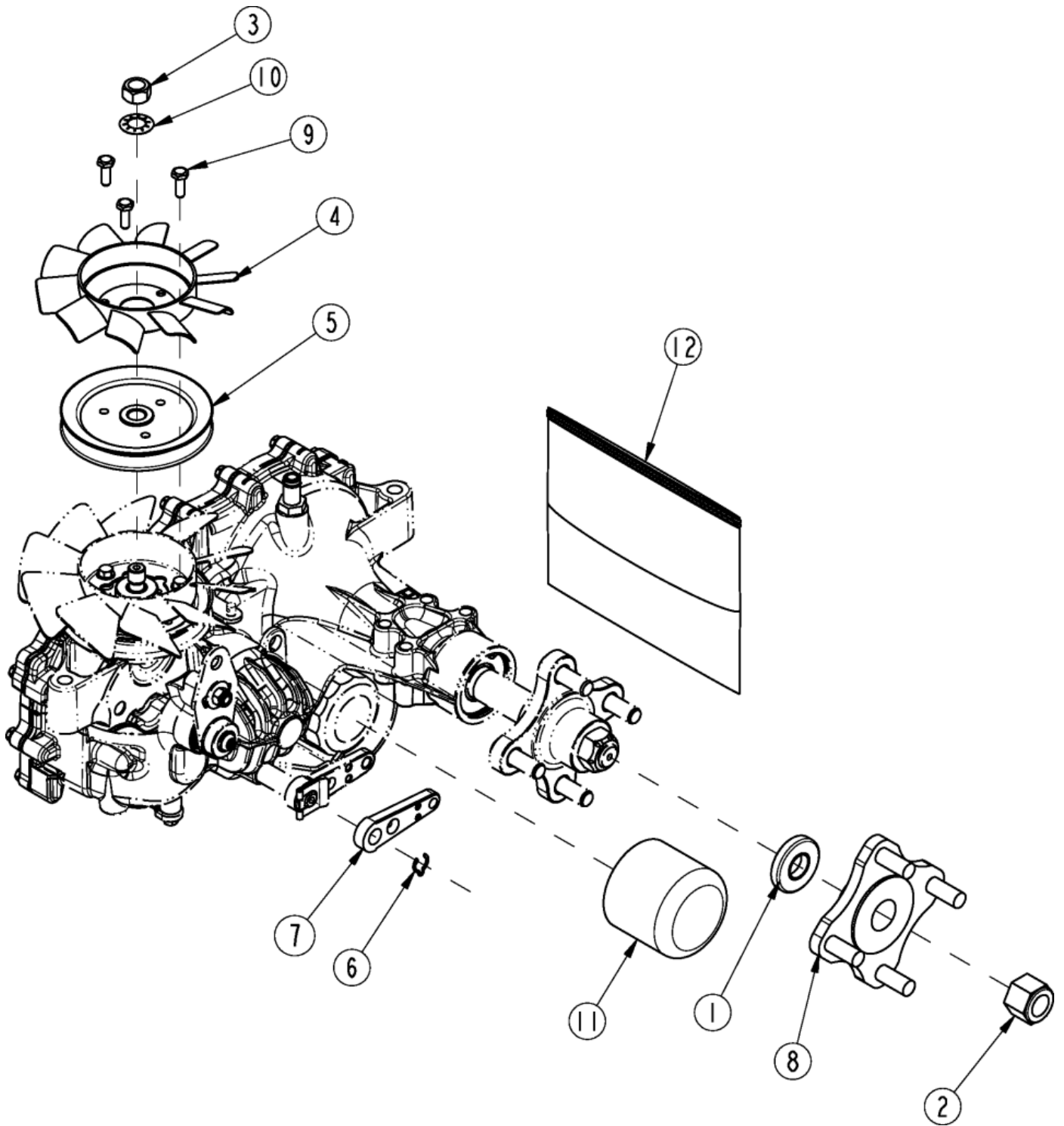

Transmission Components 831-056C and 831-057C (S/N 526171+)

Applies to Models: RAZOR Z44 (S/N 472620+), RAZOR Z52 (S/N 472620+)

Ref.	Part No.	Part Description	Comments
	DWG24892	Drawing Image Number	
1	50772	RPBY 53699	
2	50863	RPBY 53711	
3	72237	HG NUT, HEX 1/2-20 PATCH	
4	52576	HG FAN, 7.00" (10 BLADE)	
5	51875	HG PULLEY, 4.5"	
6	53019	802-962C RETAINING	S/N 822610+
6	52027	RPBY 53019	(Obsolete) S/N 822609-
7	52639	RPBY 53973	
8	71446	HG HUB W/STUDS 831-056C/057C	
9	802-004C	HHCS 1/4-20X3/4 GR5	
10	804-191C	WASHER BELLVL .531X1.250X.092	
11	831-060C	FILTER,2800 IZT TRANSMISSION	
12	73107	SEAL KIT ZT-2800	
12	72994	RPBY 73107	Obsolete
12	71410	RPBY 72994	Obsolete

Transmission Spring Belt Tensioner Kit (S/N 526171+)

Applies to Models: RAZOR Z44 (S/N 472620+), RAZOR Z52 (S/N 472620+)

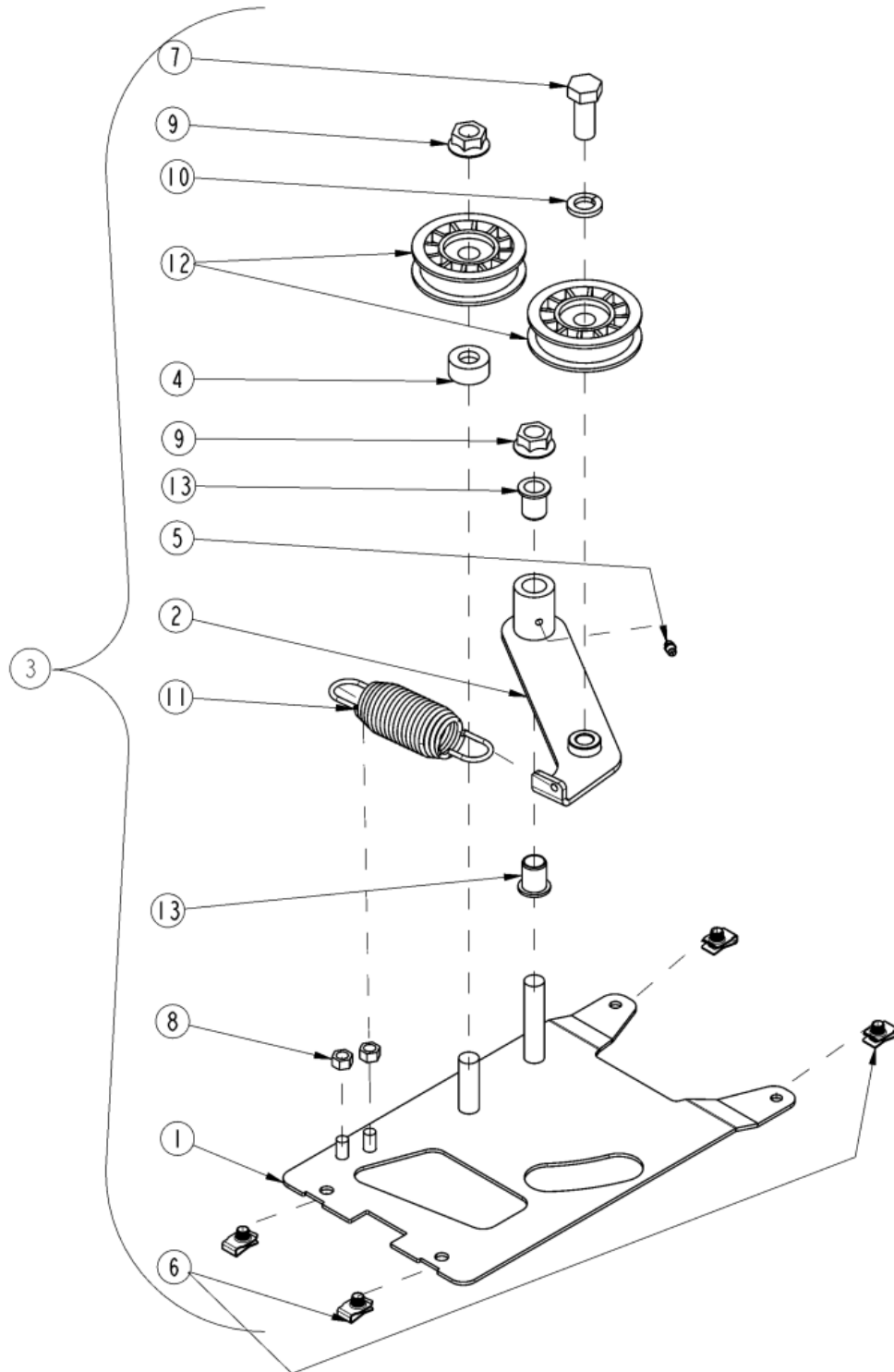

Transmission Spring Belt Tensioner Kit (S/N 526171+)

Applies to Models: RAZOR Z44 (S/N 472620+), RAZOR Z52 (S/N 472620+)

Ref.	Part No.	Part Description	Comments
	DWG30214	Drawing Image Number	
1	357-415H	PANEL, SPRING TENSION DRIVE	
2	357-416H	IDLER ARM	
3	357-417A	SPRING TENSION IDLER ASSY	
4	357-454D	SPACER, .63X1.25X.59 L	
5	800-080C	GREASE ZERK 1/4-28 THD FORMING	
6	800-120C	NUT CLIP U-TYPE 5/16-18	
7	802-051C	HHCS 5/8-11X1 1/2 GR5	
8	803-123C	NUT HEX TOP LOCK 3/8-16 PLT	
9	803-263C	NUT HEX FLANGE LOCK 5/8-11 PLT	
10	804-022C	WASHER LOCK SPRING 5/8 PLT	
11	807-242C	SPRING, EXT 1.5ODX5.85LX.148WD	
12	808-375C	PULLEY, 3.00X.63IDX.72W IDLER	
13	817-028C	DOUBLE DISK ARM PIVOT BUSHINGS	

Transmission to Frame Assembly (S/N 472620 to 526170)

Applies to Models: RAZOR Z44 (S/N 472620+), RAZOR Z52 (S/N 472620+)

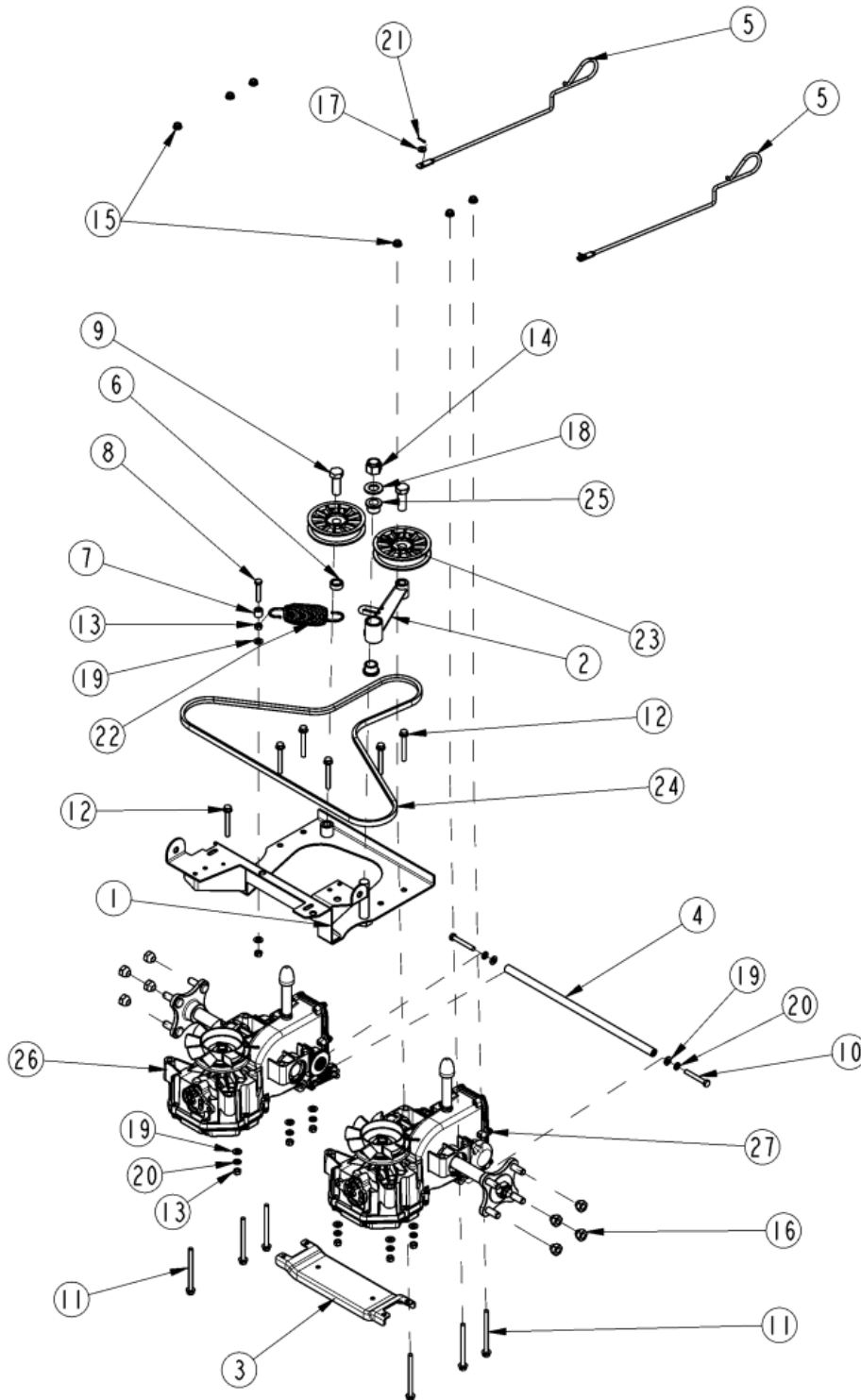

Transmission to Frame Assembly (S/N 472620 to 526170)

Applies to Models: RAZOR Z44 (S/N 472620+), RAZOR Z52 (S/N 472620+)

Ref.	Part No.	Part Description	Comments
	DWG 23588	Drawing Image Number	
1	357-010H	BRACKET AY, IDLER	
2	357-011H	ARM AY, TENSION IDLER	
3	357-142D	BRACKET, IZT SUPPORT	
4	357-156D	BAR, IZT STABILIZER	
5	357-165D	ROD, IZT BYPASS	
6	357-181D	BUSHING, .64X1.00X.45L PLAIN	
7	357-327D	SPACER 5/8 O.D. X 9/16	
8	802-013C	HHCS 5/16-18X1 3/4 GR5	
9	802-053C	HHCS 5/8-11X1 3/4 GR5 FTHD	
10	802-138C	HHCS 5/16-18X2 1/4 GR5	
11	802-225C	HFS 5/16-18X4 G5 ZNYCR	
12	802-439C	HFSS 5/16-18X2 1/2 GR5	
13	803-008C	NUT HEX 5/16-18 PLT	
14	803-025C	NUT HEX 3/4-10 PLT NYLOCK	
15	803-177C	NUT HEX FLG TP LK 5/16-18ZNYCR	
16	803-159C	NUT LUG 1/2-20X60DEG PLT(.75AF	
16	803-329C	RPBY 803-159C	Obsolete
17	804-007C	WASHER FLAT 1/4 SAE PLT	
18	804-025C	WASHER FLAT 3/4 SAE PLT	
19	804-036C	WASHER FLAT 5/16 SAE PLT	
20	804-009C	WASHER LOCK SPRING 5/16 PLT	
20	804-201C	REP BY 804-009C	Obsolete
21	805-307C	PIN COTTER 3/32 X 1/2	
22	807-242C	SPRING, EXT 1.5ODX5.85LX.148WD	
23	808-296C	PULLEY, 4.0ODX.631DX.72W IDLER	
24	816-495C	V-BELT, A-SEC 68 EL KEVLAR	
25	817-582C	BSHG FLG .75IDX1.00ODX.75L	
26	831-046C	TRANSAXLE, RIGHT-HAND IZT	
27	831-047C	TRANSAXLE, LEFT-HAND IZT	

Transmission to Frame Assembly (S/N 526171+)

Applies to Models: RAZOR Z44 (S/N 472620+), RAZOR Z52 (S/N 472620+)

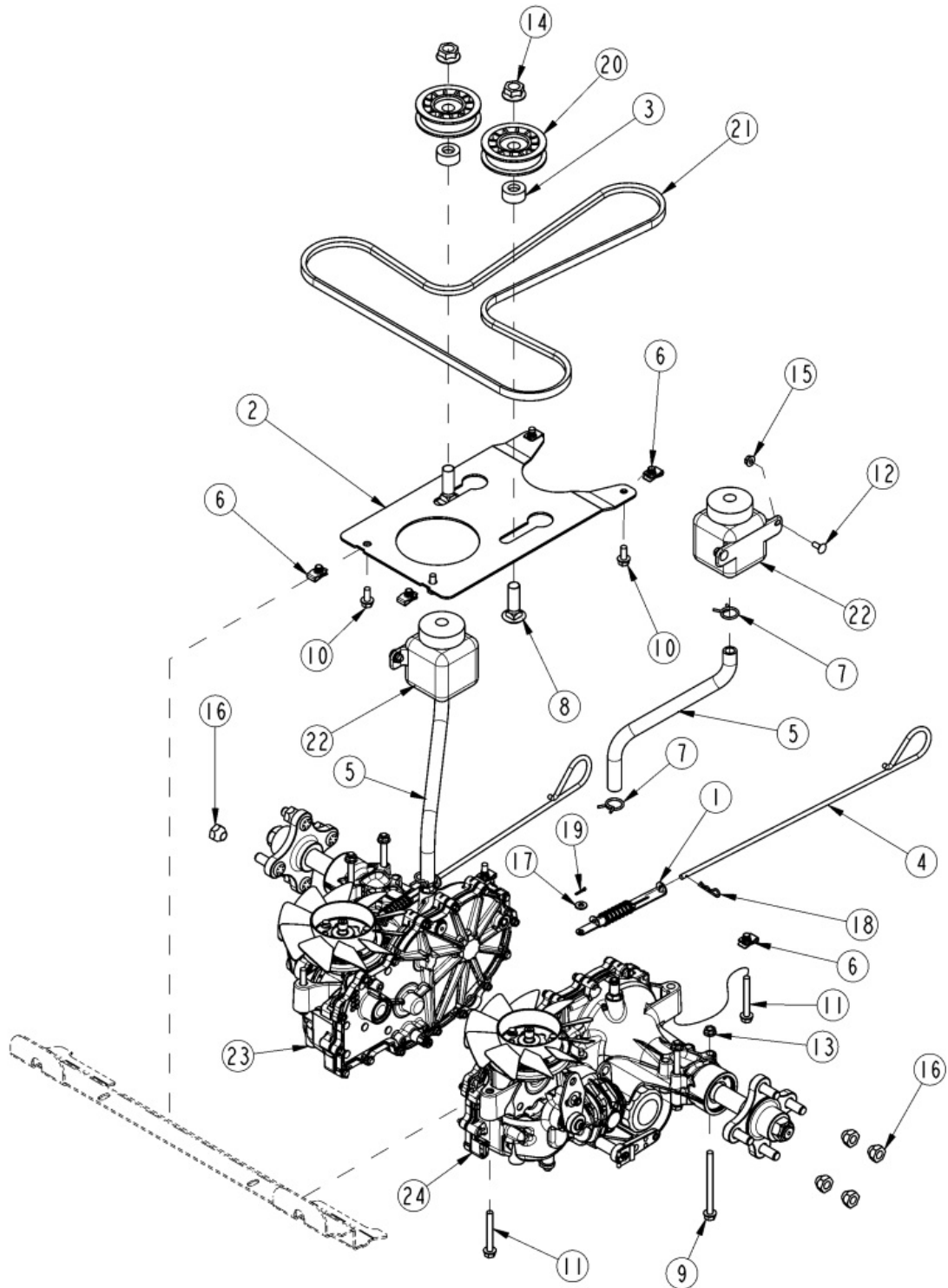

Transmission to Frame Assembly (S/N 526171+)

Applies to Models: RAZOR Z44 (S/N 472620+), RAZOR Z52 (S/N 472620+)

Ref.	Part No.	Part Description	Comments
	DWG 24887	Drawing Image Number	
1	357-184L	SPRING ASSY, IZT BYPASS ROD	
2	357-452D	PANEL, TRANSMISSION DRIVE	
3	357-454D	SPACER, .63X1.25X.59 L	
4	357-455D	ROD, 2800 IZT BYPASS	
5	357-462D	HOSE, TRANSMISSION VENT	
6	800-120C	NUT CLIP U-TYPE 5/16-18	
7	800-321C	HOSE CLAMP NO.12 3/4 ID	
8	802-088C	RHSNB 5/8-11X2 GR5	
9	802-225C	HFS 5/16-18X4 G5 ZNYCR	
10	802-387C	HFS 5/16-18X3/4 GR5	
11	802-439C	HFSS 5/16-18X2 1/2 GR5	
12	802-633C	RHSNB 1/4-20X5/8 PLT	
13	803-177C	NUT HEX FLG TP LK 5/16-18ZNYCR	
14	803-263C	NUT HEX FLANGE LOCK 5/8-11 PLT	
15	803-293C	NUT HEX FLG TL 1/4-20 ZNYCR	
16	803-159C	NUT LUG 1/2-20X60DEG PLT(.75AF	
16	803-329C	RPBY 803-159C	Obsolete
17	804-007C	WASHER FLAT 1/4 SAE PLT	
18	805-010C	PIN HAIR COTTER .094	
19	805-307C	PIN COTTER 3/32 X 1/2	
20	808-375C	PULLEY, 3.00X.63IDX.72W IDLER	
21	816-555C	V-BELT, A-SEC 71 EL KEVLAR	
22	817-749C	TANK, 350 ML EXPANSION	
23	831-056C	TRANSAXLE, RIGHT-HAND IZT 2800	
24	831-057C	TRANSAXLE, LEFT-HAND IZT 2800	

Engine Assembly Briggs & Stratton

Applies to Models: RAZOR Z44 (S/N 472620+), RAZOR Z52 (S/N 472620+)

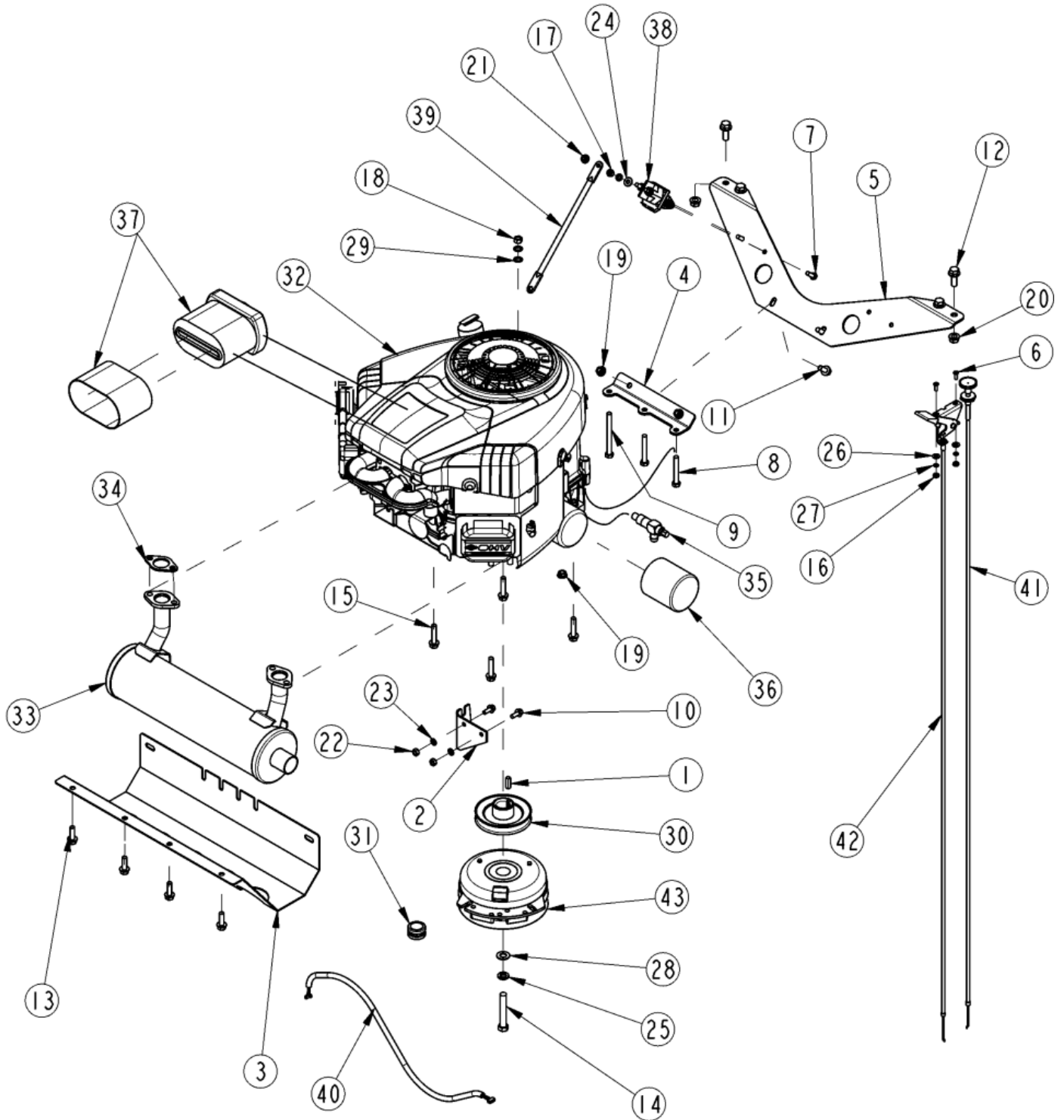

Engine Assembly Briggs & Stratton

Applies to Models: RAZOR Z44 (S/N 472620+), RAZOR Z52 (S/N 472620+)

Ref.	Part No.	Part Description	Comments
	DWG23863	Drawing Image Number	
1	172-242D	1/4 SQ. KEY X 7/8 LG	
2	357-164D	BRACKET, CLUTCH RESTRAINT	S/N 472620 to 526170
3	357-189D	SHIELD, UNIVERSAL HEAT	
4	357-253D	BRACKET, ENGINE MOUNTING	
5	357-255D	BRACE ENGINE STABILIZER B&S	
6	801-205C	TPHMS Y #10-24 X 1/2 ZNYCR	
7	802-004C	HHCS 1/4-20X3/4 GR5	
8	802-138C	HHCS 5/16-18X2 1/4 GR5	
9	802-190C	HHCS 5/16-18X3 1/2 GR5 FTHD	
10	802-196C	HFS 1/4-20X5/8 GR5	S/N 472620 to 526170
11	802-387C	HFS 5/16-18X3/4 GR5	
12	802-388C	HFS 3/8-16X1 GR5	
13	802-431C	HFSS 5/16-18X1 GR5 PLT	
14	802-694C	HHCS 7/16-20X2 3/4 GR8	
15	802-815C	HFS 5/16-18X1 1/2 GR5	
16	803-001C	NUT HEX 10-24 PLT	
17	803-006C	NUT HEX 1/4-20 PLT	
18	803-008C	NUT HEX 5/16-18 PLT	
19	803-177C	NUT HEX FLG TP LK 5/16-18ZNYCR	
20	803-209C	NUT FLANGE LOCK 3/8-16 PLT	
21	803-230C	NUT HEX FLANGE 1/4-20 PLT	
22	803-326C	NUT HEX 1/4-20 ZNYCR	S/N 472620 to 526170
23	804-006C	WASHER LOCK SPRING 1/4 PLT	S/N 472620 to 526170 For Item #2
24	804-007C	WASHER FLAT 1/4 SAE PLT	
25	804-014C	WASHER LOCK 7/16 PLT	
26	804-046C	WASHER FLAT #10 SAE PLT	
27	804-054C	WASHER LOCK #10	
28	804-138C	WASHER FLAT 7/16 SAE PLAIN	
29	804-221C	WASHER INTERNAL STAR 5/16 PLT	
30	808-298C	PULLEY, 4.0 PD X 1.00 ID A-SEC	
31	816-527C	GROMMET, .875X1.25X.25T	S/N 526171+
32	826-727C	ENGINE, 20HP B&S EPA	Z44 & Z52 Non Warranty Replace Part S/N _____ +
32	826-543C	RPBY 826-727C	(Obsolete) Z44 & Z52 Non Warranty Replace Part S/N _____ -
32	826-506C	RPBY 826-543C	(Obsolete) Z44 & Z52 (N/A Order 826-543C) Non Warranty Replacement Part
32	826-507C	ENGINE, 25HP BRIGGS & STRATTON	Z52 Non Warranty Replace Part
32	826-728C	ENGINE, 25HP B&S EPA	
32	826-544C	RPBY 826-728C	(Obsolete) Z52 Non Warranty Replace Part
33	826-509C	MUFFLER, 20/25 HP B & S	
34		EXHAUST MANIFOLD GASKET	
35	829-127C	VALVE, B & S OIL DRAIN	
36	831-053C	FILTER, B&S INTEK ELS OIL	
37	831-054C	FILTER, B&S INTEK ELS AIR	
38	833-556C	SOLENOID, SEALED ENGINE STARTR	
38	833-405C	RPBY 833-556C	Obsolete
39	833-414C	CABLE, 4GAX10X.25X.31	
40	833-430C	HARNESS ASSY, 18 INCH CLUTCH	
41	890-106C	CABLE, 53X.062X1.87 CHOKE	
42	890-115C	CABLE, 50X.062X2.12 THROTTLE	
43	890-134C	CLUTCH, 12V BLADE BRAKE	

Engine Assembly Honda

Applies to Models: RAZOR Z44 (S/N 472620+), RAZOR Z52 (S/N 472620+)

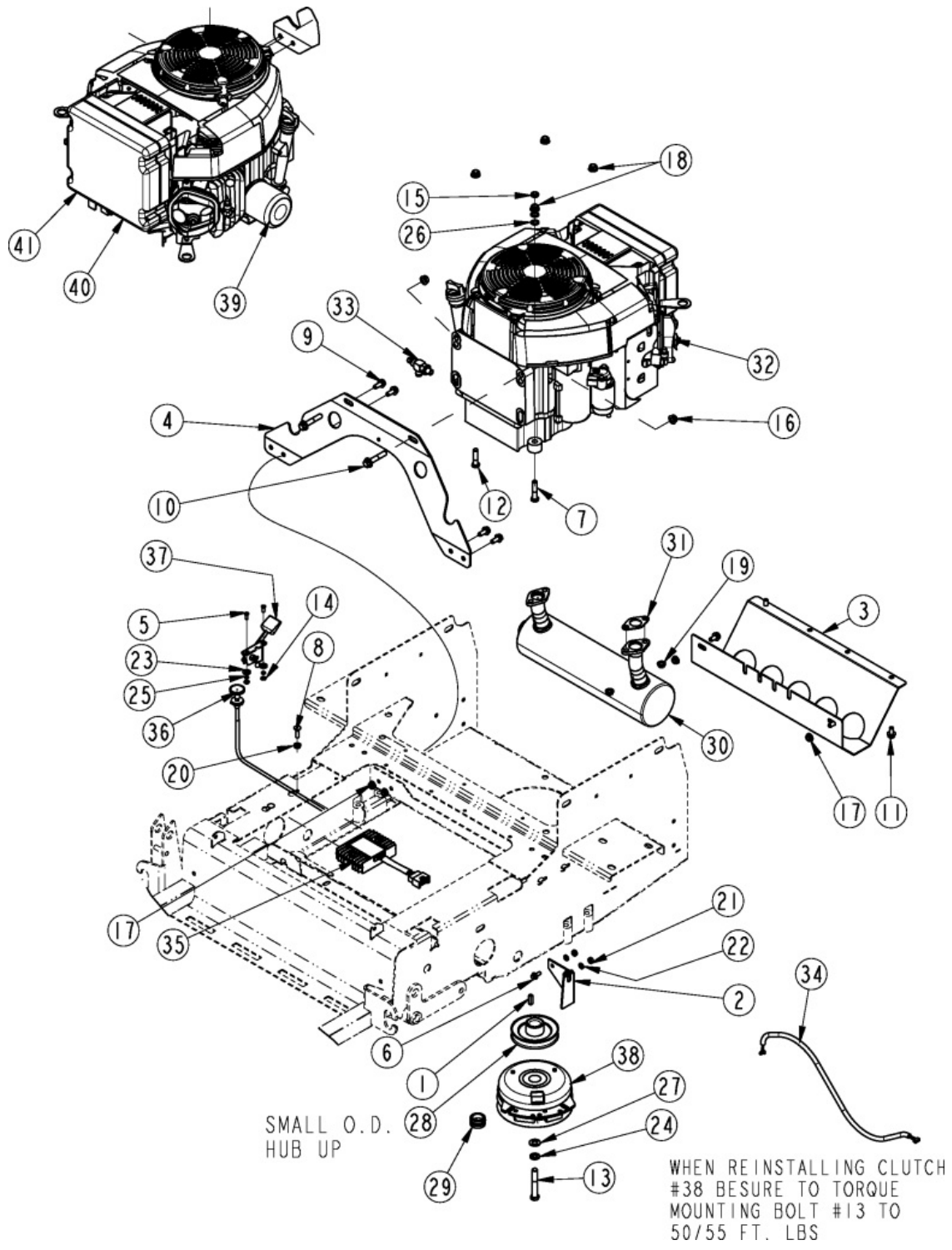

Engine Assembly Honda

Applies to Models: RAZOR Z44 (S/N 472620+), RAZOR Z52 (S/N 472620+)

Ref.	Part No.	Part Description	Comments
	DWG23589	Drawing Image Number	
1	172-242D	1/4 SQ. KEY X 7/8 LG	
2	357-164D	BRACKET, CLUTCH RESTRAINT	S/N 472620 to 526170
3	357-189D	SHIELD, UNIVERSAL HEAT	Z44 S/N 504947+ Z52 S/N 500295+
3	357-178D	SHIELD, HEAT	Z44 S/N 504946- Z52 S/N 500294-
4	357-183D	BRACKET, ENGINE STABILIZER	
5	801-205C	TPHMS Y #10-24 X 1/2 ZNYCR	
6	802-196C	HFS 1/4-20X5/8 GR5	S/N 472620 to 526170
7	802-297C	HHCS 3/8-16X1 3/4 GR8	
8	802-358C	RHSNB 1/4-20X1 GR5	
9	802-387C	HFS 5/16-18X3/4 GR5	
10	802-467C	HFS 3/8-16X2 GR5	
11	802-488C	HFSS 5/16-18X5/8 GR5	
12	802-527C	HHCS 3/8-16X1 1/2 GR8	
13	802-694C	HHCS 7/16-20X2 3/4 GR8	
14	803-001C	NUT HEX 10-24 PLT	
15	803-012C	NUT HEX JAM 3/8-16 PLT	
16	803-068C	NUT HEX FLANGE 3/8-16 PLT	
17	803-199C	NUT HEX FLANGE 5/16-18 PLT	
18	803-209C	NUT FLANGE LOCK 3/8-16 PLT	
19	803-262C	NUT HEX M8X1.25 PLT	
20	803-293C	NUT HEX FLG TL 1/4-20 ZNYCR	
21	803-326C	NUT HEX 1/4-20 ZNYCR	S/N 472620 to 526170
22	804-006C	WASHER LOCK SPRING 1/4 PLT	S/N 472620 to 526170 For Item #2
23	804-007C	WASHER FLAT 1/4 SAE PLT	
24	804-014C	WASHER LOCK 7/16 PLT	
25	804-054C	WASHER LOCK #10	
26	804-078C	WASHER INTERNAL STAR 3/8 PLT.	
27	804-138C	WASHER FLAT 7/16 SAE PLAIN	
28	808-298C	PULLEY, 4.0 PD X 1.00 ID A-SEC	
29	816-527C	GROMMET, .875X1.25X.25T	S/N 526171+
30	826-460C	MUFFLER, 18/20 HP HONDA	
31	839-383C	GASKET MUFFLER HONDA 20HP	
32	826-496C	OB NO RPLCMNT CONTACT HONDA	(Obsolete) Non Warranty Replace Part
32	826-459C	ENGINE, 18 HP HONDA	Non Warranty Replace Part
33	829-121C	VALVE, OIL DRAIN	
34	833-430C	HARNES ASSY, 18 INCH CLUTCH	
35	840-142C	VOLTAGE REGULATOR, HONDA	
36	890-106C	CABLE, 53X.062X1.87 CHOKE	
37	890-115C	CABLE, 50X.062X2.12 THROTTLE	
38	890-134C	CLUTCH, 12V BLADE BRAKE	
39	831-038C	HONDA ENGINE OIL FILTER	
40	831-036C	HONDA AIR FILTER 18-24HP	
41	831-037C	HONDA FLTR PRECLEANER 18-24HP	

*

*

ITEMS NOT SHOWN

SPARK PLIG ZGR5A / J16CR-U

*

1. Any hardware installed on engine needs blue loctite installed

Applies to Models: RAZOR Z44 (S/N 472620+), RAZOR Z52 (S/N 472620+)

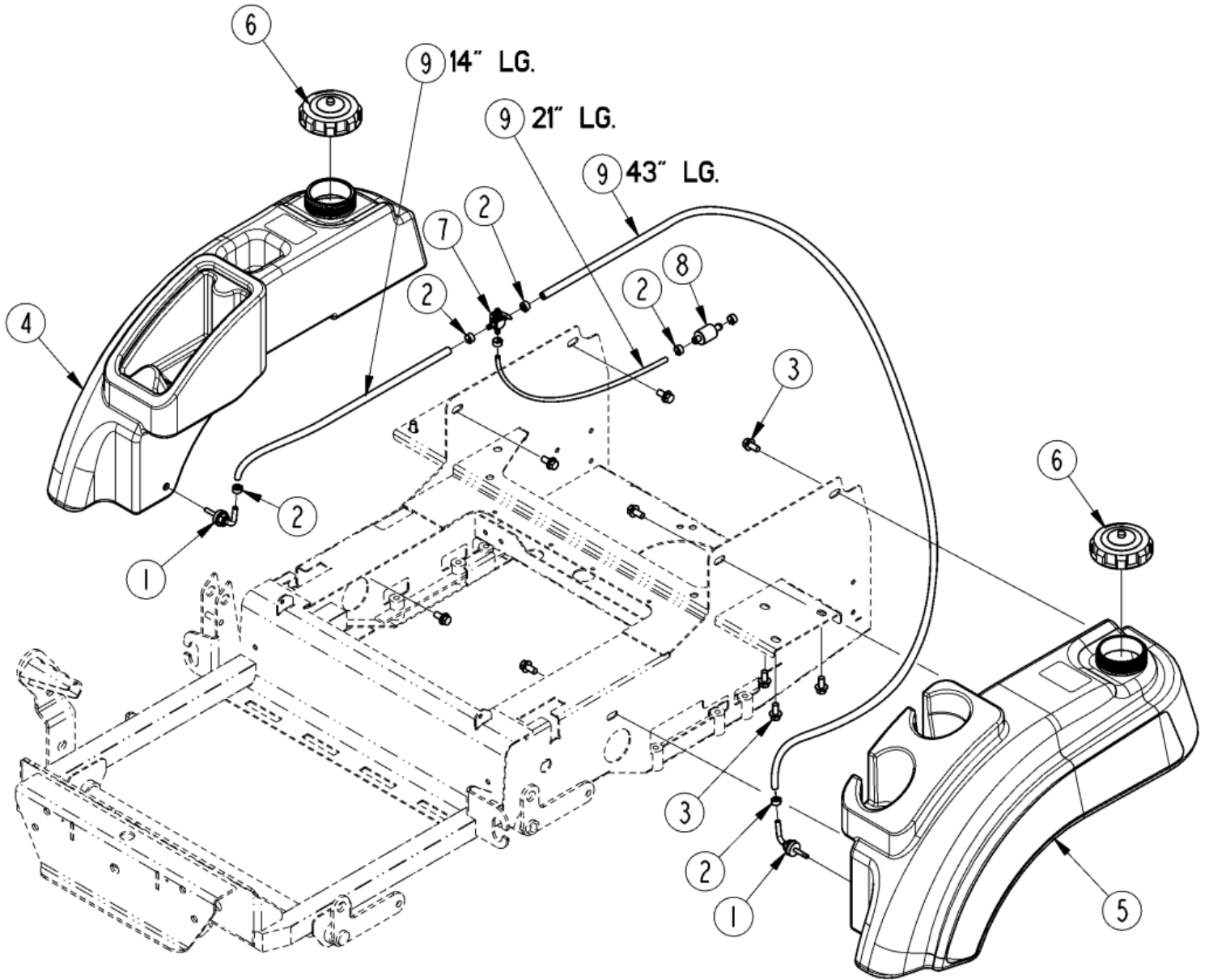

Applies to Models: RAZOR Z44 (S/N 472620+), RAZOR Z52 (S/N 472620+)

Ref.	Part No.	Part Description	Comments
	DWG 23617	Drawing Image Number	
1	356-137S	GAS TANK FITTING W/NUT&WASHER	
2	800-356C	CLAMP PINCH FOR .50 OD HOSE	Obsolete
3	802-732C	HFSS 3/8-16X5/8 GR5 ZNYCR	
4	817-760C	RH FUEL TANK, RED GRAPHICS	S/N 540614+ Red Unit
4	817-743C	RH FUEL TANK BEIGE W/BLK LTR	(S/N 526171+) Beige Unit (S/N 523664 to 540613) Red Unit
4	817-598C	RPBY 817-743C	Obsolete (S/N 526170-) Beige Unit Only
5	817-761C	LH FUEL TANK, RED GRAPHICS	Obsolete (S/N 540614+) Red Unit
5	817-744C	LH FUEL TANK BEIGE W/BLK LTR	Obsolete (S/N 526171+) Beige Unit (S/N 523664 to 540613) Red Unit
5	817-599C	RPBY 817-744C	Obsolete (S/N 526170-) Beige Unit Beige Unit Only
6	817-630C	CAP, LARGE DIAMETER FUEL	
7	829-120C	VALVE, FUEL SELECTOR	
8	831-035C	HONDA FUEL FILTER	
9	990-225R	HOSE RUBBER.25ID/.5 OD SAE30R7	Sold by the foot.

Applies to Models: RAZOR Z44 (S/N 472620+), RAZOR Z52 (S/N 472620+)

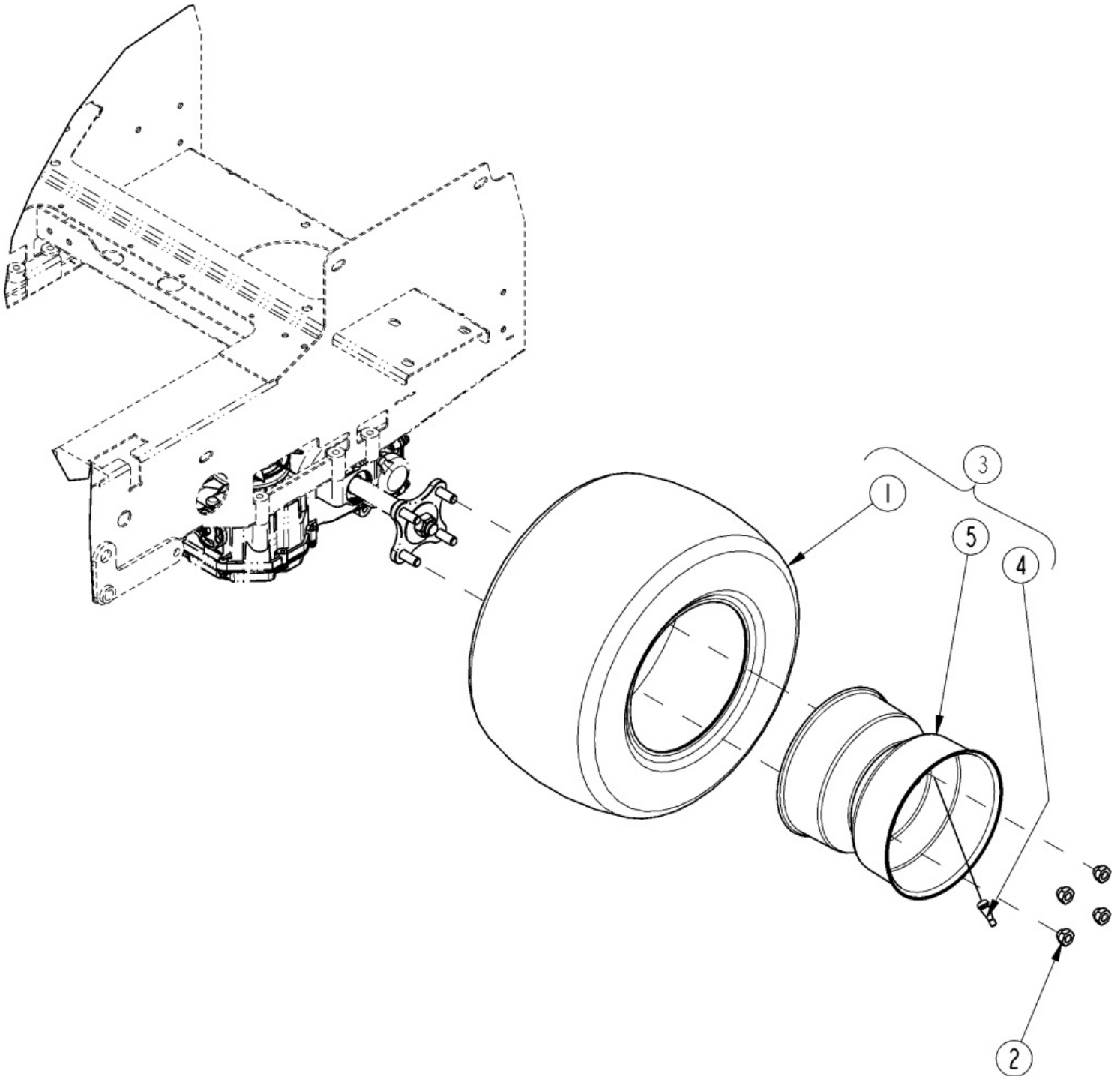

Applies to Models: RAZOR Z44 (S/N 472620+), RAZOR Z52 (S/N 472620+)

Ref.	Part No.	Part Description	Comments
	DWG 23602	Drawing Image Number	
1	814-308C	TURF TIRE 18-9.50	Z52
1	814-306C	TURF TIRE 18-8.50	Z44
2	803-159C	NUT LUG 1/2-20X60DEG PLT(.75AF	
2	803-329C	RPBY 803-159C	Obsolete
3	814-274C	TIRE/WHEEL, 18X9.50X8 TURF	Z52
3	814-270C	TIRE/WHEEL, 18X8.50X8 TURF	Z44
4	816-088C	RPBY TR-412	
5	814-307C	WHEEL-RIM 8.5	
5	814-309C	WHEEL-RIM 9.5	

Front Caster Wheels

Applies to Models: RAZOR Z44 (S/N 472620+), RAZOR Z52 (S/N 472620+)

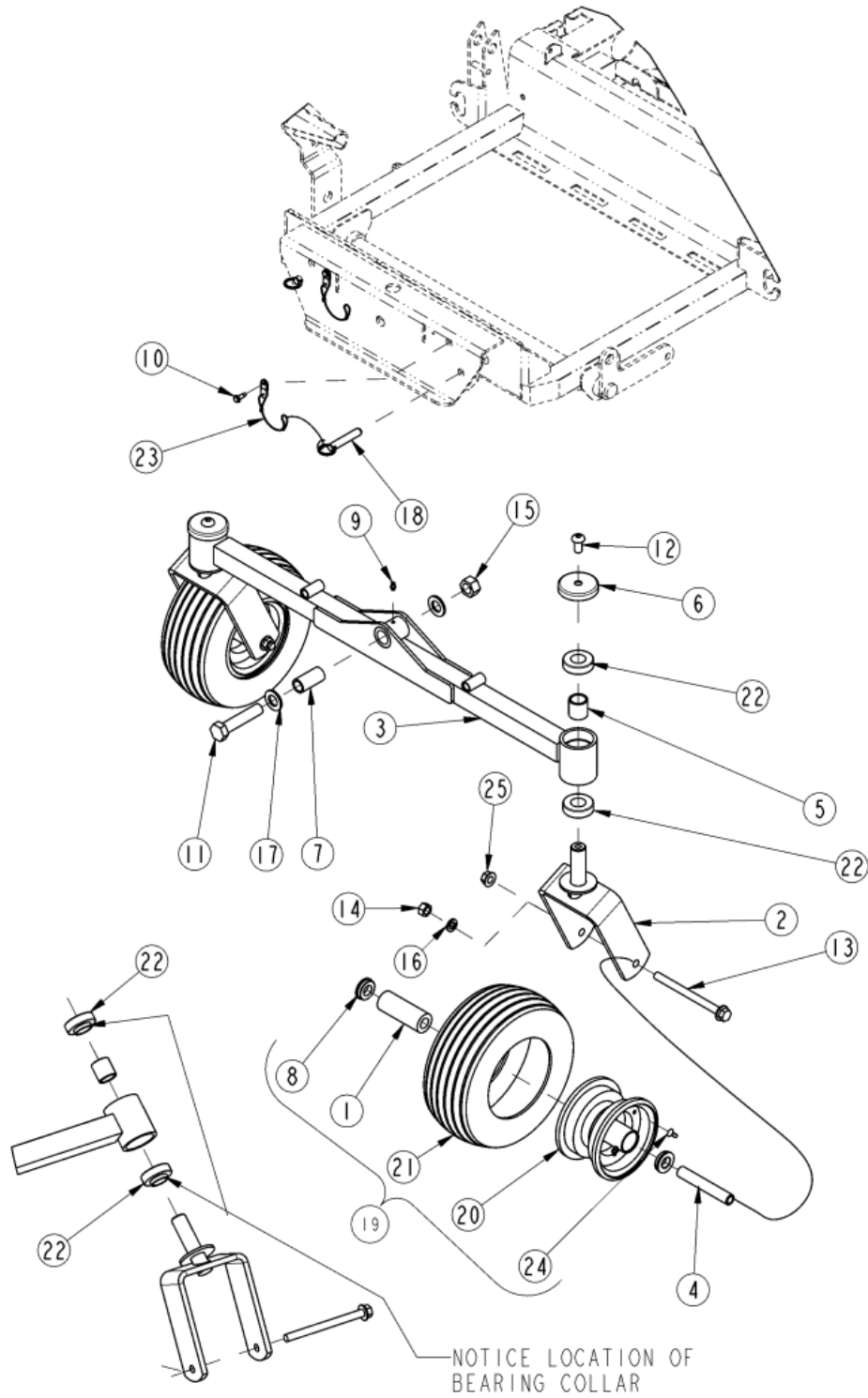

Front Caster Wheels

Applies to Models: RAZOR Z44 (S/N 472620+), RAZOR Z52 (S/N 472620+)

Ref.	Part No.	Part Description	Comments
	DWG 23597	Drawing Image Number	
1	822-222C	BRG, .75X1.38X3.75L ROLLER	Verify 3.75" Length
1	822-223C	BRG .75X1.38X3.00L ROLLER	Verify 3" Length
2	357-023H	FORK AY, CASTER WHEEL	Beige Unit
2	357-023H83	RPBY 357-023H	Red Unit
3	357-029H	AXLE AY, FRONT PIVOTING	Beige Unit
3	357-029H83	AXLE AY, FRONT PIVOTING RED	Red Unit
4	357-105D	TUBE, CASTER WHEEL AXLE	
5	357-111D	SPACER TUBE RD 1.25ODX11GWX1.3	
6	357-120D	CAP, CASTER SPINDLE HUB	Beige Unit
6	357-120D83	CAP, CASTER SPINDLE HUB RED	Red Unit
7	357-141D	BUSHING, AXLE PIVOT	S/N 495810- Grease Groove S/N 495811+ No Grease Groove
8	53-164	TILDEN RTNR 3/4IDX1 3/8OD	
9	800-080C	GREASE ZERK 1/4-28 THD FORMING	
10	801-156C	HFS 10-16 X 5/8 SELF-DRILL PLT	
11	802-066C	HHCS 3/4-10X3 1/2 GR5	
12	802-371C	HSBHCS 1/2-13X1 GR5 NYL	
13	802-745C	HFS 1/2-13X6 1/8GR5 PLT	
14	803-020C	NUT HEX 1/2-13 PLT	S/N 644659-
15	803-026C	NUT LOCK 3/4-10 PLT	
15	803-077C	RPBY 803-026C	Obsolete
16	804-015C	WASHER LOCK SPRING 1/2 PLT	S/N 644659-
17	804-093C	WASHER FLAT 3/4 HARD ASTM436	
18	805-380C	PIN HTCH DTNT .50X2.0 USBL	
19	814-061C	TIRE/WHEEL AY, 11X4.00-5 RIB	
20	814-316C	5X3.25 4.375CCL TL	
21	814-317C	11X4.00-5NHS 4PR RIB	
22	822-111C	BRG 1.00IDX2.04OD	
23	890-876C	LANYARD, .06 X 6 NYLON COATED	
24	TR-412	T1. VALVE MARTIN	
25	803-169C	NUT HEX FLG LOCK 1/2-13 PLT	S/N 644660+

Chute Components 357-595K

Applies to Models: RAZOR Z44 (S/N 472620+), RAZOR Z52 (S/N 472620+)

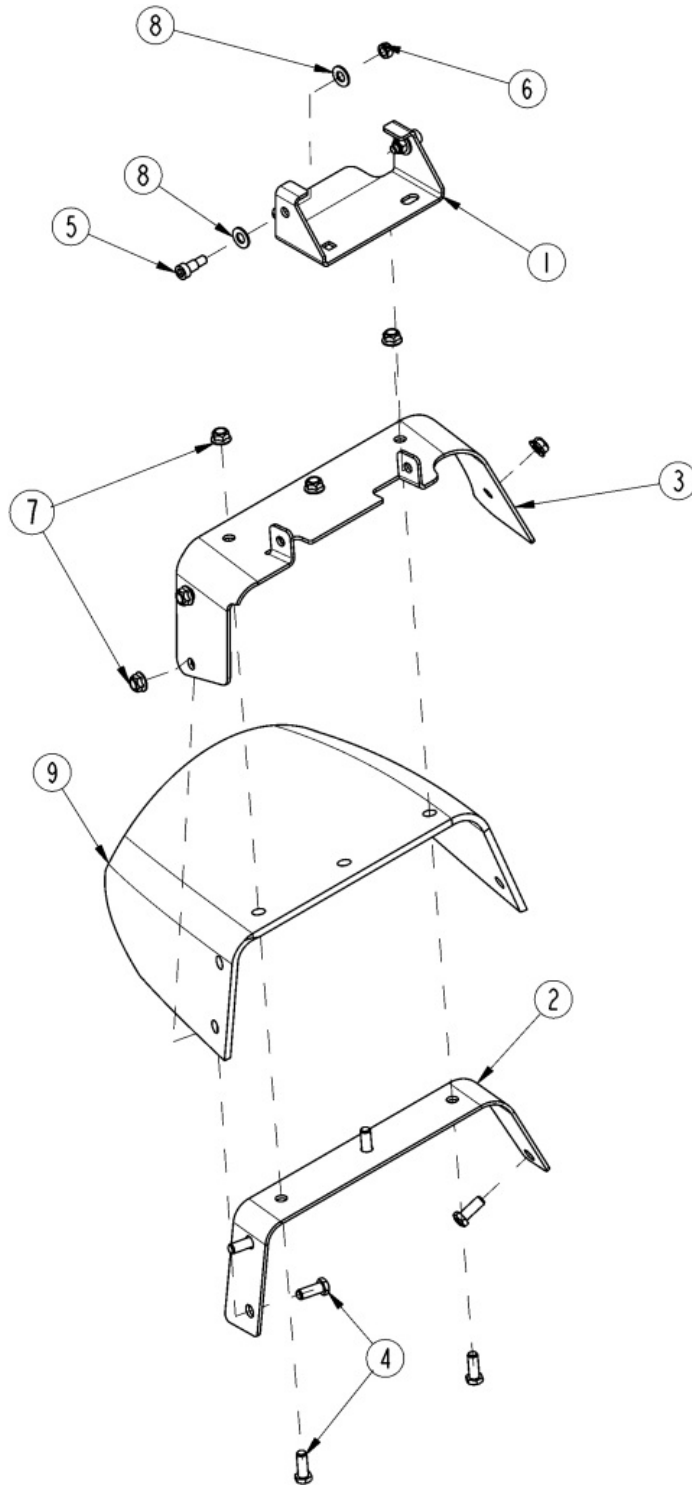

Chute Components 357-595K

Applies to Models: RAZOR Z44 (S/N 472620+), RAZOR Z52 (S/N 472620+)

Ref.	Part No.	Part Description	Comments
	DWG35320	Drawing Image Number	
	357-595K	DISCHARGE CHUTE ASSY *	
1	357-188D	CHUTE BRACKET	
2	358-343D	BOTTOM BKT, ZR2 BLT DIS CHUTE	
3	358-344D	TOP BKT, ZR2 BLT DIS CHUTE	
4	802-017C	HHCS 3/8-16X1 GR5	
5	802-794C	SHOULDER BOLT 3/8X1/2X5/16-18	
6	803-084C	NUT HEX NYLOCK 5/16-18 PLT	
7	803-209C	NUT FLANGE LOCK 3/8-16 PLT	
8	804-012C	WASHER FLAT 3/8 SAE PLT	
9	816-760C	CHUTE, RUBBER DISCHARGE	

Land Pride
Deck Assembly

Applies to Models: RAZOR Z44 (S/N 472620+), RAZOR Z52 (S/N 472620+)

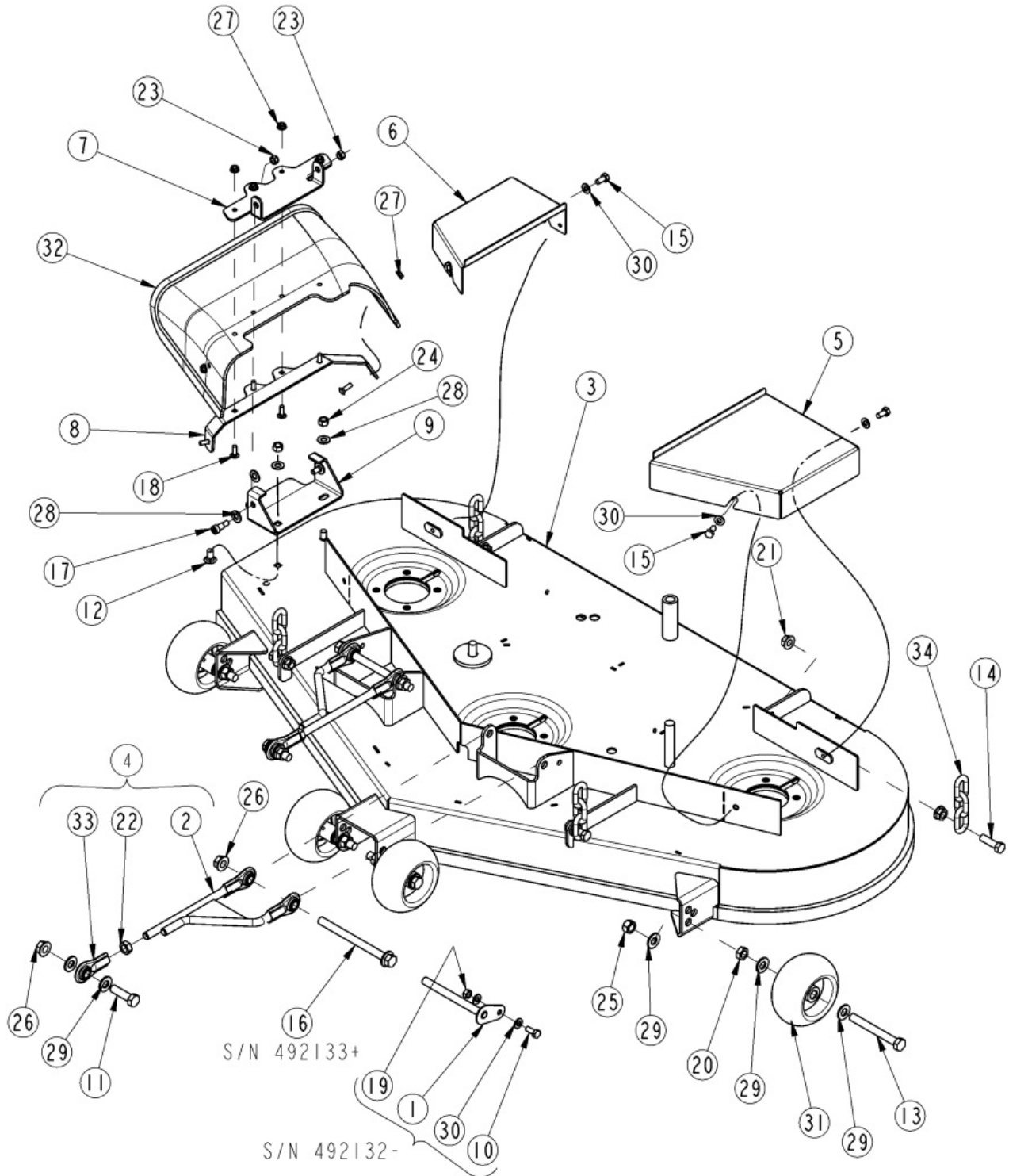

Deck Assembly

Applies to Models: RAZOR Z44 (S/N 472620+), RAZOR Z52 (S/N 472620+)

Ref.	Part No.	Part Description	Comments
	DWG23605	Drawing Image Number	
1	357-003H	SHAFT AY, RETAINER	
2		STRUT WELDMENT, DECK	
3	357-027H	DECK AY,52 INCH SIDE DISCHARGE	Beige Unit
3	357-027H83	DECK 52 SIDE DISCHARGE RED	Red Unit
3	357-013H	DECK AY,44 INCH SIDE DISCHARGE	Beige Unit
3	357-013H83	DECK 44 SIDE DISCHARGE RED	Red Unit
4	357-080S	STRUT AY, DECK	
5	357-168D	COVER,LH PULLEY 52"	
5	357-007D	COVER, LH PULLEY 44"	
6	357-169D	COVER,RH PULLEY 52"	
6	357-080D	COVER, RH PULLEY 44"	
7	357-185D	HINGE BRACKET DISCHARGE CHUTE	
8	357-186D	STIFFENER DISCHARGE CHUTE	
9	357-188D	CHUTE BRACKET	
10	802-007C	HHCS 5/16-18X3/4 GR5	
11	802-082C	HHCS 1/2-13X1 3/4 GR5 FTHD	
12	802-149C	RHSNB 3/8-16X3/4 GR5	
13	802-311C	HHCS 1/2-13X4 1/4 GR5	
14	802-595C	HHCS 7/16-14X1 1/2 GR8	
15	802-705C	HHCS 5/16-18X5/8 GR5	
16	802-745C	HFS 1/2-13X6 1/8GR5 PLT	
17	802-794C	SHOULDER BOLT 3/8X1/2X5/16-18	
18	802-806C	RHSNB 1/4-20X3/4 GR5 YLW	
19	803-008C	NUT HEX 5/16-18 PLT	
20	803-036C	NUT HEX JAM 1/2-13 PLT	
21	803-052C	NUT HEX WHIZ 7/16-14 PLT	
22	803-059C	NUT HEX JAM 1/2-20 PLT	
23	803-084C	NUT HEX NYLOCK 5/16-18 PLT	
24	803-123C	NUT HEX TOP LOCK 3/8-16 PLT	
25	803-147C	NUT HEX NYLOCK 1/2-13	
26	803-169C	NUT HEX FLG LOCK 1/2-13 PLT	
27	803-293C	NUT HEX FLG TL 1/4-20 ZNYCR	
28	804-012C	WASHER FLAT 3/8 SAE PLT	
29	804-016C	WASHER FLAT 1/2 SAE PLT	
30	804-036C	WASHER FLAT 5/16 SAE PLT	
31	817-581C	WHEEL, ANTI SCALP	
32	357-590S	ZR2 BELT DISCHARGE CHUTE ASSY	
32	817-640C	REPLACED BY 357-590S	Obsolete
33	890-058C	GIMBAL, 1/2 ROD END	
34	890-907C	CHAIN, 5/16 LONG LINK PROOF 3X	

Deck Pulleys and Drive Belt

Applies to Models: RAZOR Z44 (S/N 472620+), RAZOR Z52 (S/N 472620+)

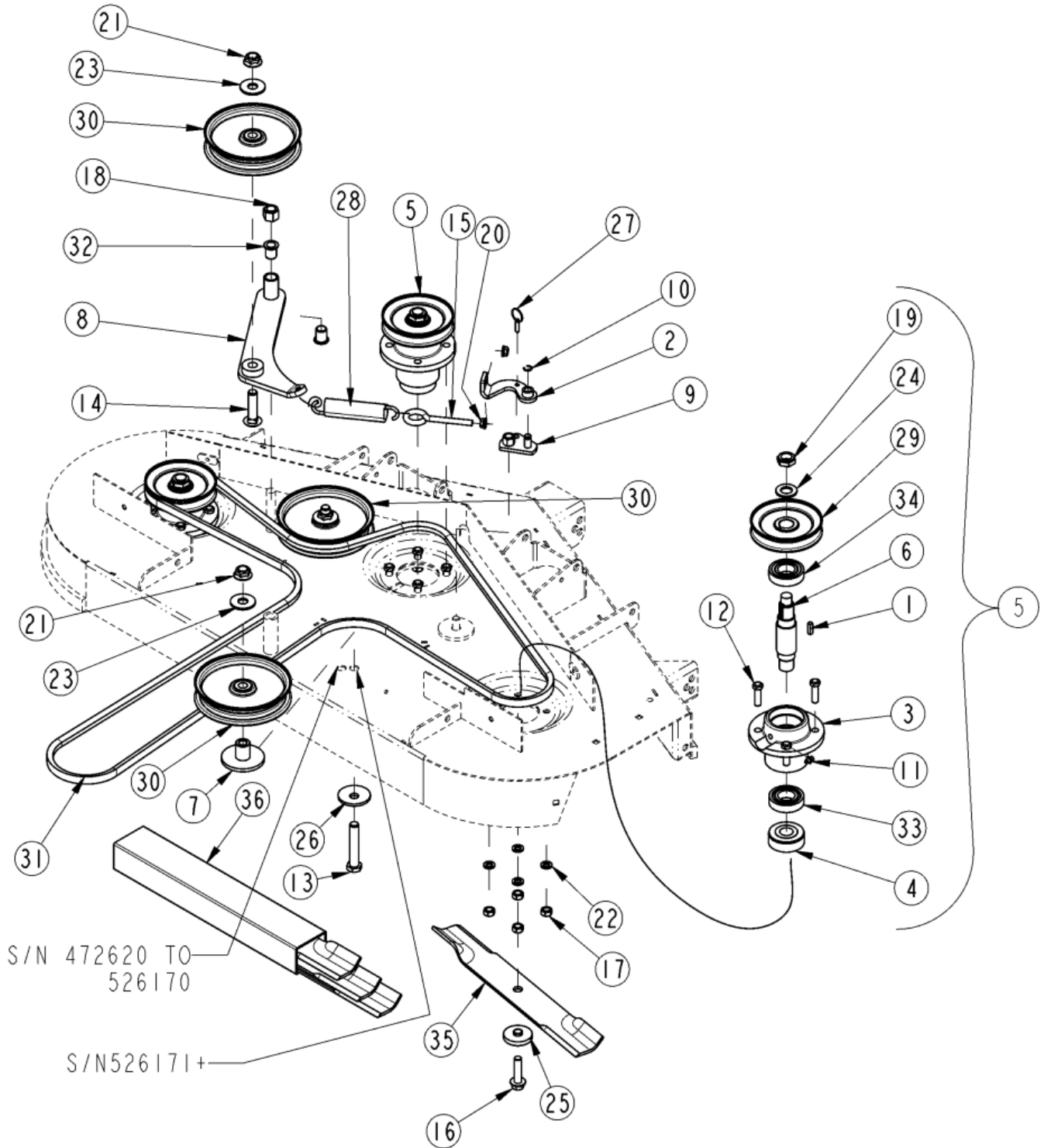

Deck Pulleys and Drive Belt

Applies to Models: RAZOR Z44 (S/N 472620+), RAZOR Z52 (S/N 472620+)

Ref.	Part No.	Part Description	Comments
	DWG23606	Drawing Image Number	
1	172-242D	1/4 SQ. KEY X 7/8 LG	
2	310-095H	CW SPRING EYE-BOLT BRACKET	
3	310-224D	BLADE HUB - MACH	
4	310-300D	BLADE HUB - 7/8 (PLATED)	
5	357-025S	SPINDLE AY, CW LO-PRO SEALED	
6	357-083D	SPINDLE, CW LOW PROFILE	
7	357-125H	BUSHING ASSY, IDLER PULLEY	
8	357-192H	LEVER ASSY, BELT TENSION IDLER	S/N 535603+
8	357-024H	LEVER AY, BELT TENSION IDLER	S/N 472620 to 535602
9	357-224H	OVER CENTER LATCH-90	S/N 544327+
9	310-094H	OVER-CENTER LATCH-90	S/N 544326-
10	800-099C	SNAP RING EXT 7/16	
11	800-130C	GREASE ZERK STRAIGHT 1/8-27NPT	
12	802-113C	HHCS 7/16-14X1 3/4 GR5	
13	802-436C	HHCS 5/8-11X3 1/2 FTHD	
14	802-521C	RHSNB 5/8-11X2 1/2 GR5	
15	802-674C	CLOSED EYE BOLT 3/8-16X4 1/2	
16	802-695C	HFS 1/2-20X2 GR8	
17	803-015C	NUT HEX 7/16-14 PLT	
18	803-119C	NUT LOCK 5/8-18 NYLOK COLLAR P	
19	803-136C	NUT HEX JAM NYLOCK 3/4-16 PLT	
20	803-198C	NUT HEX WHIZ 3/8-16 PLT	S/N 510816+
20	803-078C	NUT LOCK 3/8-16 NYLON INSERT	S/N 510815- 1 Ea.
21	803-263C	NUT HEX FLANGE LOCK 5/8-11 PLT	
22	804-014C	WASHER LOCK 7/16 PLT	
23	804-019C	WASHER FLAT 5/8 USS PLT	
24	804-093C	WASHER FLAT 3/4 HARD ASTM F436	
25	804-210C	WASHER, 2X1/2X5/8X3/16 BLADE	
26	804-211C	WASHER, .63X2.25X.29T BELVILLE	
27	805-405C	PIN HTCH DTNT .25X.58 USBL	
28	807-068C	SPRING EXT BELT HANDLE	
29	808-075C	B-GROOVE PULLEY 5 O.D.	
30	808-129C	FLAT IDLER PULLEY 6 3/4 OD	
31	816-533C	V-BELT, B-SEC. 142.0 EL KEVLAR	Z52
31	816-465C	V-BELT, B-SEC. 135.5 EL KEVLAR	Z44
32	817-028C	DOUBLE DISK ARM PIVOT BUSHINGS	
33	822-006C	BRG BALL 30IDX62OD 206	
34	822-161C	BRG 1.18IDX2.44OD 6206 W/SHLD	
35	890-874C	BLADE, 18X.63 HL CW STRAIGHT	Z52
35	839-270C	BLADE 18" MULCH CW .631DIA	Z52
35	890-127C	BLADE, 16X.63 HL CW STRAIGHT	Z44
35	890-934C	MWR BLADE MULCH	Z44
36	357-626A	52" MOWER BLADE KIT, HIGH LIFT	Z52
36	357-624A	52" MOWER BLADE KIT, MULCH	Z52
36	357-625A	44" MOWER BLADE KIT, HIGH LIFT	Z44
36	357-627A	44" MOWER BLADE KIT, MULCH	Z44

Optional Mulching Kit

Applies to Models: RAZOR Z44 (S/N 472620+), RAZOR Z52 (S/N 472620+)

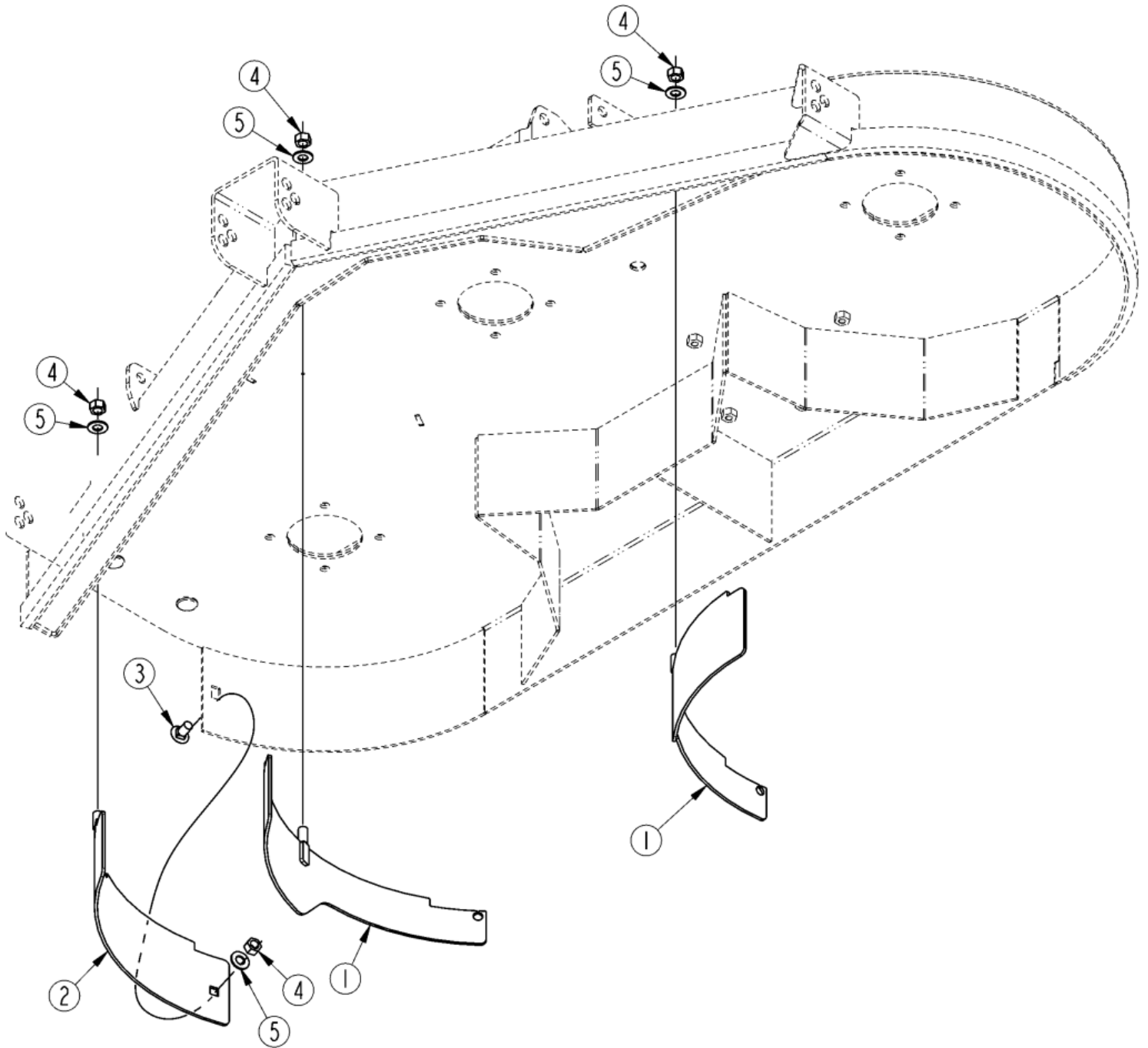

Optional Mulching Kit

Applies to Models: RAZOR Z44 (S/N 472620+), RAZOR Z52 (S/N 472620+)

Ref.	Part No.	Part Description	Comments
	DWG23877	Drawing Image Number	
	357-083A	Z44 MULCH BAFFLE KIT LP RAZOR	
	357-084A	Z52 MULCH BAFFLE KIT LP RAZOR	
		*	
		*	
1	357-085H	Z44 MULCHING COMMON BAFFLE	
1	357-086H	Z52 MULCHING COMMON BAFFLE	
2	357-087H	Z44 MULCHING BAFFLE	
2	357-088H	Z52 MULCHING BAFFLE	
3	802-149C	RHSNB 3/8-16X3/4 GR5	
4	803-014C	NUT HEX 3/8-16 PLT	
5	804-012C	WASHER FLAT 3/8 SAE PLT	

Decal Placement

Applies to Models: RAZOR Z44 (S/N 472620+), RAZOR Z52 (S/N 472620+)

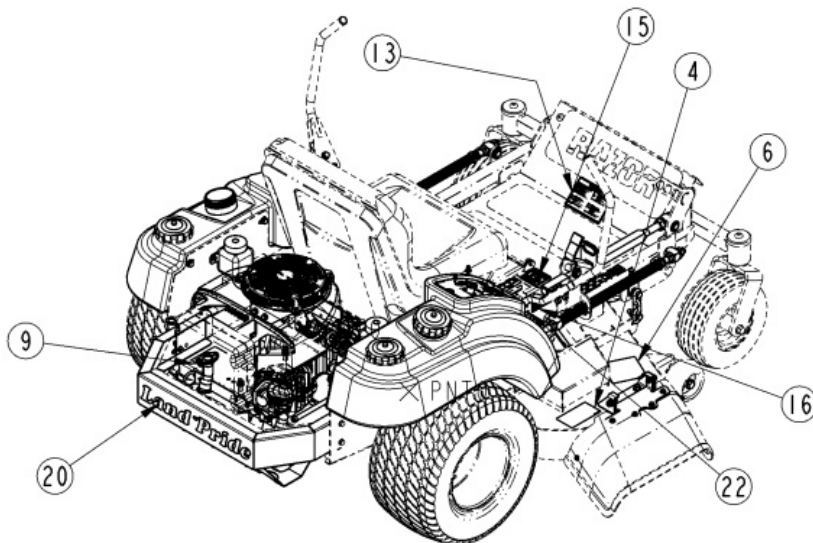
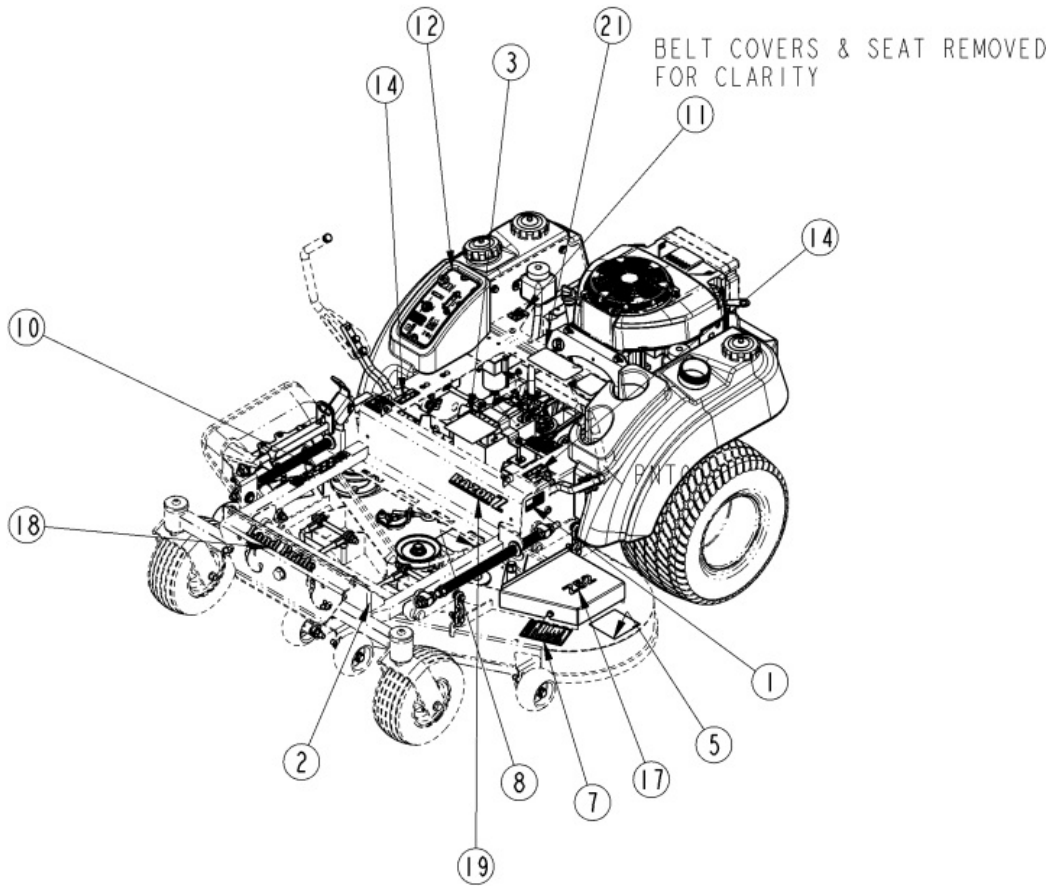

Decal Placement

Applies to Models: RAZOR Z44 (S/N 472620+), RAZOR Z52 (S/N 472620+)

Ref.	Part No.	Part Description	Comments
	DWG 23615	Drawing Image Number	
	357-019A	DECAL, PACKAGE Z-RAZOR	
1			
2	818-543C	DECAL DANGER PD GUARD MISS SML	
3	838-303C	DECAL DANGER BATTERY	
4	838-306C	DECAL WARNING THRWN OBJ HAZARD	
5	838-307C	DECAL MOVING PART HAZARD	
6	838-308C	DECAL ROTATING BLADE HAZARD	
7	838-310C	DECAL WARNING GEN SAFE MOWER	
8	838-328C	DECAL BELT ROUTING	
9	838-444C	DECAL DANGER HOT	
10	838-457C	DECAL DECK CUTTING HEIGHT RZR	
11	838-785C	DECAL FUEL SELECTOR 3 WAY	
12	838-811C	DECAL, RAZOR 2 CONTROL PANEL	
13	838-949C	DECAL Z MOWER OPERATION	Z44 S/N 541711+ Z52 S/N 540755+
13	838-813C	DECAL, RAZOR 2 OPERATION	Z44 S/N 541710- Z52 S/N 540754-
14	838-814C	DECAL, STEERING CONTROL	
15	838-815C	DECAL, ROLLOVER HAZARD	
16	838-829C	DECAL, CAUTION DO NOT PWR WASH	
17	838-881C	DECAL, RAZOR Z52	
17	838-880C	DECAL, RAZOR Z44	
18	838-884C	DECAL, LP 11.50 X 1.437 PURPLE	S/N 526170- Beige Unit
18	848-031C	DECAL LANDPRIDE GREEN 10.3X1.4	S/N 526171+ Beige Unit
18	848-030C	DECAL LANDPRIDE TAN 10.33X1.37	Red Unit S/N 523664+
19	838-891C	DECAL, RAZOR 13.68 X 3	S/N 526170- Beige Unit
19	848-032C	DECAL RAZOR Z GREEN	S/N 526171+ Beige Unit
19	848-033C	DECAL RAZOR Z TAN	Red Unit S/N 523664+
20	838-950C	DECAL LANDPRIDE 17.00 PURPLE	Z44 S/N 505057 to 526170 Z52 S/N 504985 to 526170
20	838-788C	DECAL LANDPRIDE 17.4X2.6 GOLD	Z44 S/N 505056- Z52 S/N 504984-
20	848-038C	DECAL LANDPRIDE TAN 17	S/N 526171+ Beige Unit
20	848-038C	DECAL LANDPRIDE TAN 17	Red Unit S/N 523664+
21	838-893C	BELTS AND BLADES INFO DECAL	S/N 472620 to 526170
21	848-086C	BELTS AND BLADES INFO DECAL	S/N 526171+
22	848-242C	DECAL PATENT ZERO TURN MOWERS	S/N 553261+

Touch-up Paints - LP

Applies to Models: RAZOR Z44 (S/N 472620+), RAZOR Z52 (S/N 472620+)

No diagram associated with this Parts List

Touch-up Paints - LP

Applies to Models: RAZOR Z44 (S/N 472620+), RAZOR Z52 (S/N 472620+)

Ref.	Part No.	Part Description	Comments
1	821-011C	PAINT LP BEIGE SPRAY CAN	Spray can
1	821-011CTU	PAINT LP BEIGE TOUCH-UP 4OZ	Touch-up bottle with brush
1	821-011CQT	PAINT LP BEIGE QUART	Quart can
1	821-011CGL	PAINT LP BEIGE GALLON	Gallon can
2	821-070C	PAINT GP GLOSS BLACK SPRAY CAN	Spray can
2	821-070CTU	PAINT GLOSS BLACK TOUCH-UP 4OZ	Touch-up bottle with brush
2	821-070CQT	PAINT GP GLOSS BLACK QUART	Quart can
2	821-070CGL	PAINT GP GLOSS BLACK GALLON	Gallon can
3	821-054C	PAINT MED. RED SPRAY TRCK/CTR	Spray can
3	821-054CTU	PAINT MED RED TOUCH-UP 4OZ	Touch-up bottle with brush
3	821-054CQT	PAINT MED RED QUART	Quart can
3	821-054CGL	PAINT MED RED GALLON	Gallon can
4	821-058C	PAINT GREEN SPRAY CUTTERS	Spray can
4	821-058CTU	PAINT GREEN TOUCH-UP 4OZ	Touch-up bottle with brush
4	821-058CQT	PAINT GREEN QUART	Quart can
4	821-058CGL	PAINT GREEN GALLON	Gallon can
5	821-066C	PAINT ORANGE SPRAY CAN	Spray can
5	821-066CTU	PAINT ORANGE TOUCH-UP 4OZ	Touch-up bottle with brush
5	821-066CQT	PAINT ORANGE QUART	Quart can
5	821-066CGL	PAINT ORANGE GALLON	Gallon can
6	821-067C	PAINT BLUE SPRAY CAN	Spray can
6	821-067CTU	PAINT BLUE TOUCH-UP 5OZ	Touch-up bottle with brush
6	821-067CQT	PAINT BLUE QUART	Quart can
6	821-067CGL	PAINT BLUE GALLON	Gallon can
7	821-080C	PAINT ALUMINUM/ZINC SPRAY CAN	Spray can
7	821-080CTU	PAINT ALUMINUM/ZINC TOUCH UP	Touch-up bottle with brush
7	821-080CQT	PAINT ALUMINUM/ZINC QUART	Quart can
7	821-080CGL	PAINT ALUMINUM/ZINC GALLON	Gallon can

60" Snow Blade Components

Applies to Models: RAZOR Z44 (S/N 472620+), RAZOR Z52 (S/N 472620+)

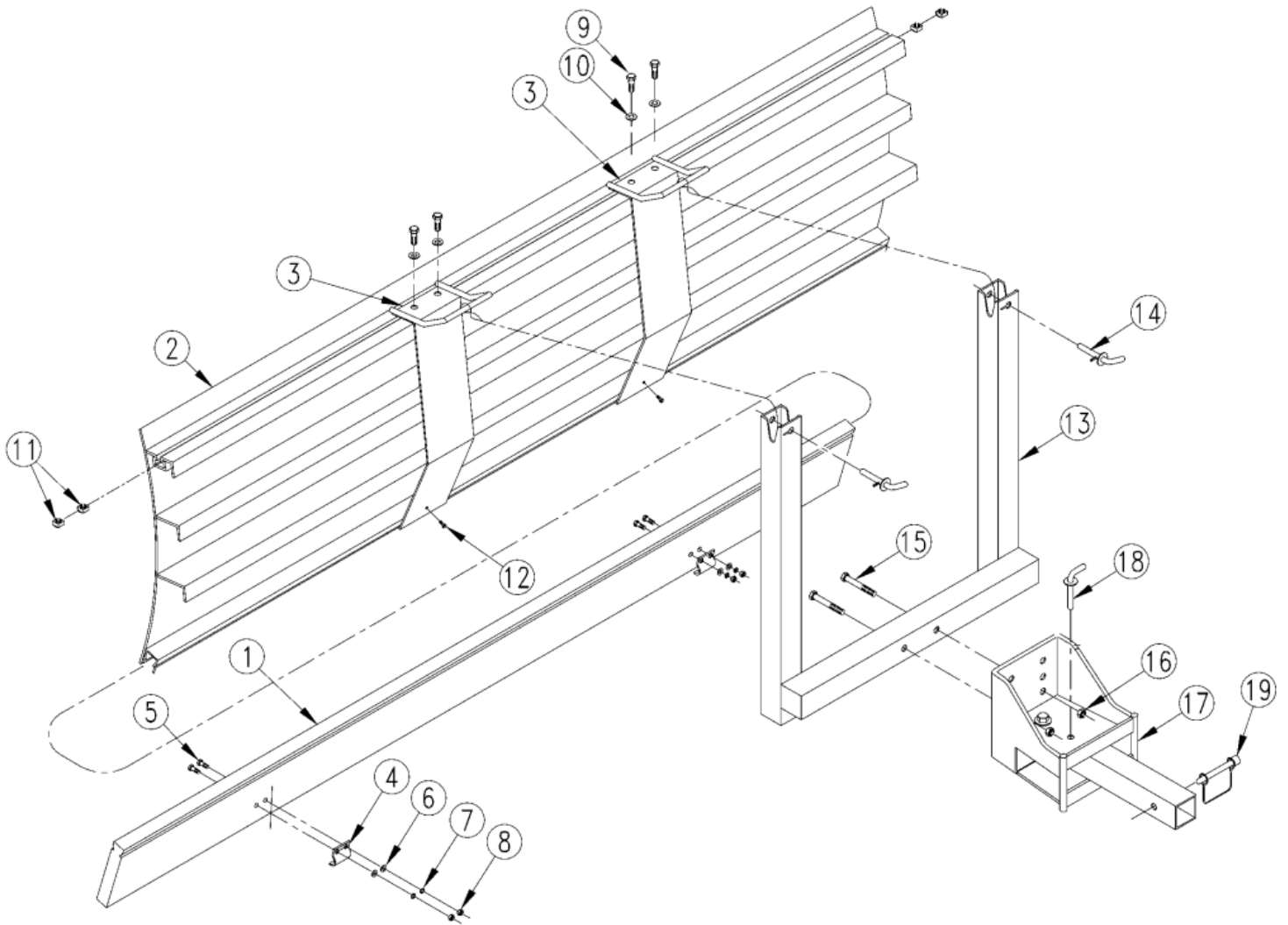

60" Snow Blade Components

Applies to Models: RAZOR Z44 (S/N 472620+), RAZOR Z52 (S/N 472620+)

Ref.	Part No.	Part Description	Comments
	DWG33574 357-243A	Drawing Image Number BLADE, SNOW 60" *	
1	40725	RUBBER CUTTING EDGE 60	
2	40771	MOLDBOARD 60	
3	40743	SLIDE HINGE	
4	40799	SKID BRACKET	
5	802-868C	RHSNB 1/4-20X1 1/2 GR5 PLT	
6	804-039C	WASHER FLAT 1 1/4 SAE PLT	
7	804-030C	WASHER LOCK 1 1/4 SPRING PLT	
8	803-006C	NUT HEX 1/4-20 PLT	
9	802-014C	HHCS 3/8-16X3/4 GR5	
10	804-011C	WASHER FLAT 3/8 USS PLT	
11	803-124C	NUT SQ 3/8-16 PLAIN	
12	802-869C	SP SELF TAP 3/8-16X1	
13	40687	PUSH FRAME	
14	30489	KEYHOLE PIN	
15	802-041C	HHCS 1/2-13X3 1/2 GR5	
16	803-019C	NUT LOCK 1/2-13 PLT	
17	40683	ANGLE INTERCEPTOR	
18	20608	SWIVEL PIN	
19	10888	LOCK PIN	

72" Snow Blade Components

Applies to Models: RAZOR Z44 (S/N 472620+), RAZOR Z52 (S/N 472620+)

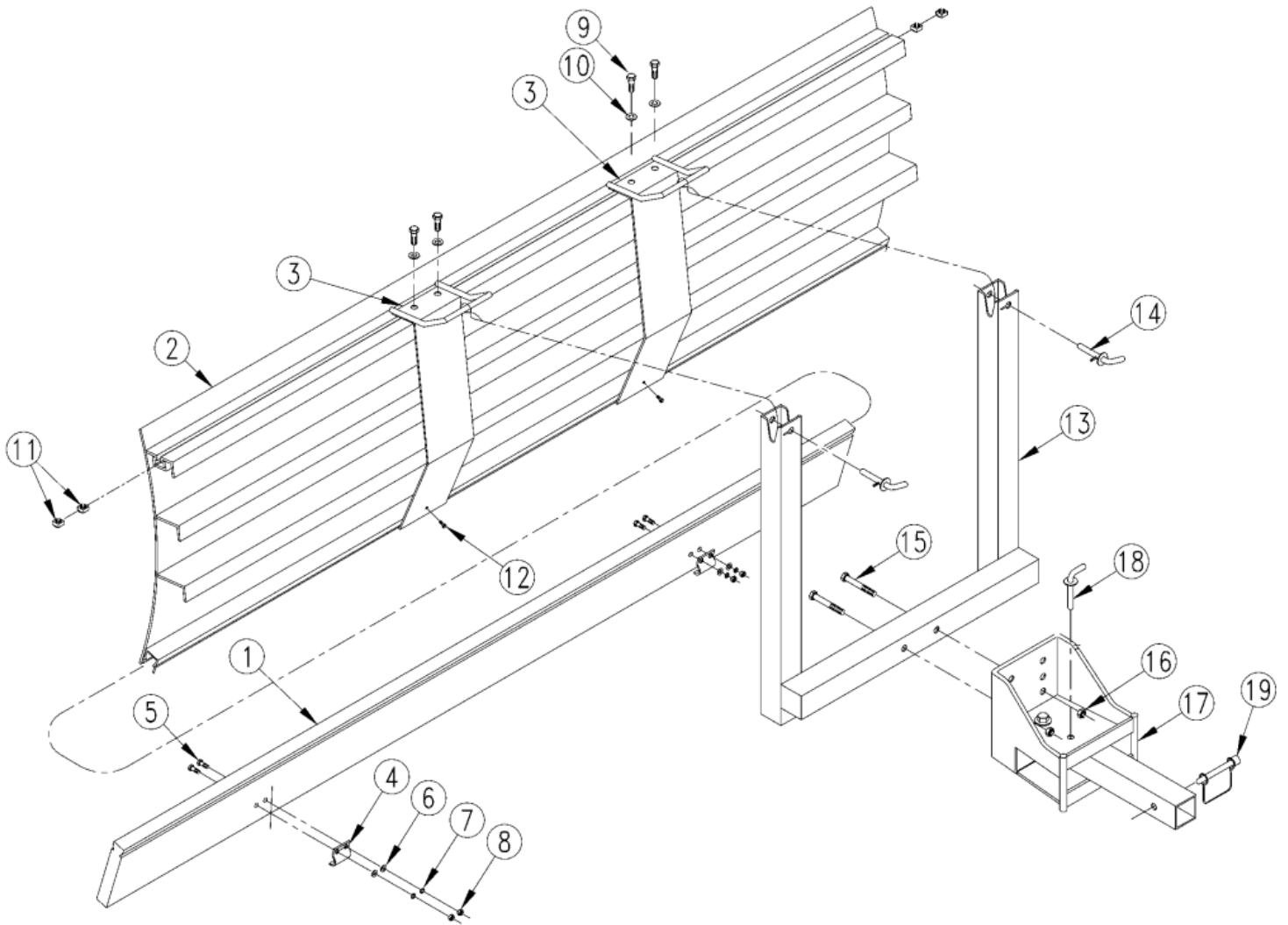

72" Snow Blade Components

Applies to Models: RAZOR Z44 (S/N 472620+), RAZOR Z52 (S/N 472620+)

Ref.	Part No.	Part Description	Comments
	DWG33575 357-244A	Drawing Image Number BLADE, SNOW 72" *	
1	40894	RUBBER CUTTING EDGE 72	
2	40871	MOLDBOARD 72	
3	40743	SLIDE HINGE	
4	40799	SKID BRACKET	
5	802-868C	RHSNB 1/4-20X1 1/2 GR5 PLT	
6	804-039C	WASHER FLAT 1 1/4 SAE PLT	
7	804-030C	WASHER LOCK 1 1/4 SPRING PLT	
8	803-006C	NUT HEX 1/4-20 PLT	
9	802-014C	HHCS 3/8-16X3/4 GR5	
10	804-011C	WASHER FLAT 3/8 USS PLT	
11	803-124C	NUT SQ 3/8-16 PLAIN	
12	802-869C	SP SELF TAP 3/8-16X1	
13	40687	PUSH FRAME	
14	30489	KEYHOLE PIN	
15	802-041C	HHCS 1/2-13X3 1/2 GR5	
16	803-019C	NUT LOCK 1/2-13 PLT	
17	40683	ANGLE INTERCEPTOR	
18	20608	SWIVEL PIN	
19	10888	LOCK PIN	

Applies to Models: RAZOR Z44 (S/N 472620+), RAZOR Z52 (S/N 472620+)

USED ONLY WHEN
MOUNTING TO ROPS

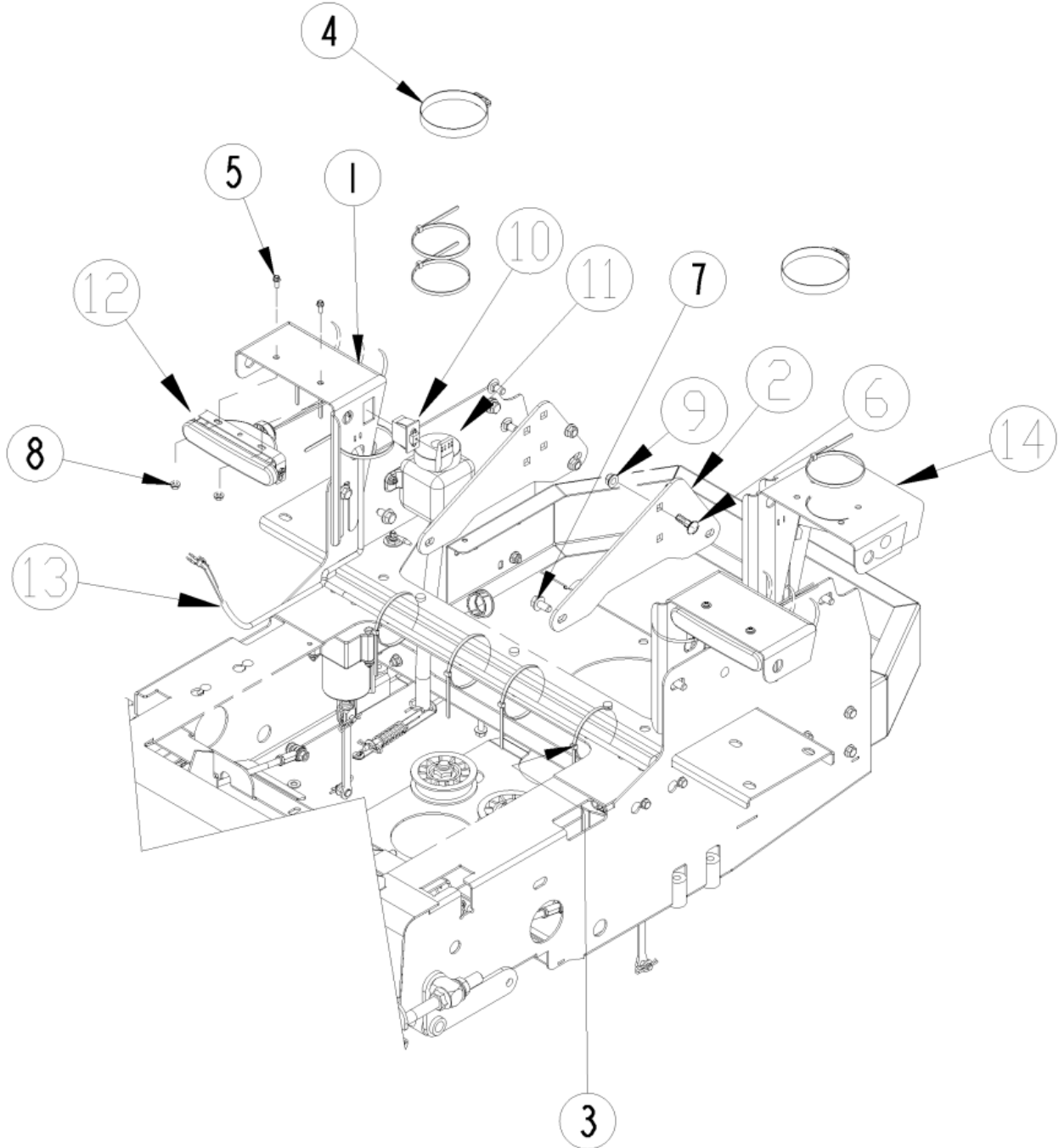

Light Kit Z-Mowers

Applies to Models: RAZOR Z44 (S/N 472620+), RAZOR Z52 (S/N 472620+)

Ref.	Part No.	Part Description	Comments
	DWG33569	Drawing Image Number	
	357-160A	LIGHT KIT, Z-MOWER *	
1	357-450D	LIGHT BRCKT RH, Z MOWER	
2	357-634D	ADAPTER PLATE LIGHT KIT	
3	800-060C	CABLE TIE .19X14.25 3DIA 50LB	
4	800-241C	CLAMP WRM DRV #48SS (2.5-3.5)	
5	802-148C	HFSS 1/4-20X1/2 GR5	
6	802-149C	RHSNB 3/8-16X3/4 GR5	
7	802-185C	HFSS 3/8-16X3/4 GR5	
8	803-088C	NUT HEX LOCK 1/4-20 FLG	
9	803-209C	NUT FLANGE LOCK 3/8-16 PLT	
10	833-269C	SWITCH ROCKER SPST	
11	833-271C	SWITCH ACTUATOR	
12	833-275C	HEADLIGHT	
13	833-444C	WIRE HARNESS,LIGHT KIT Z-MOWER	
14	357-461D	LIGHT BRCKT LH, Z MOWER	

Optional Mulching Kit

Applies to Models: RAZOR Z44 (S/N 472620+), RAZOR Z52 (S/N 472620+)

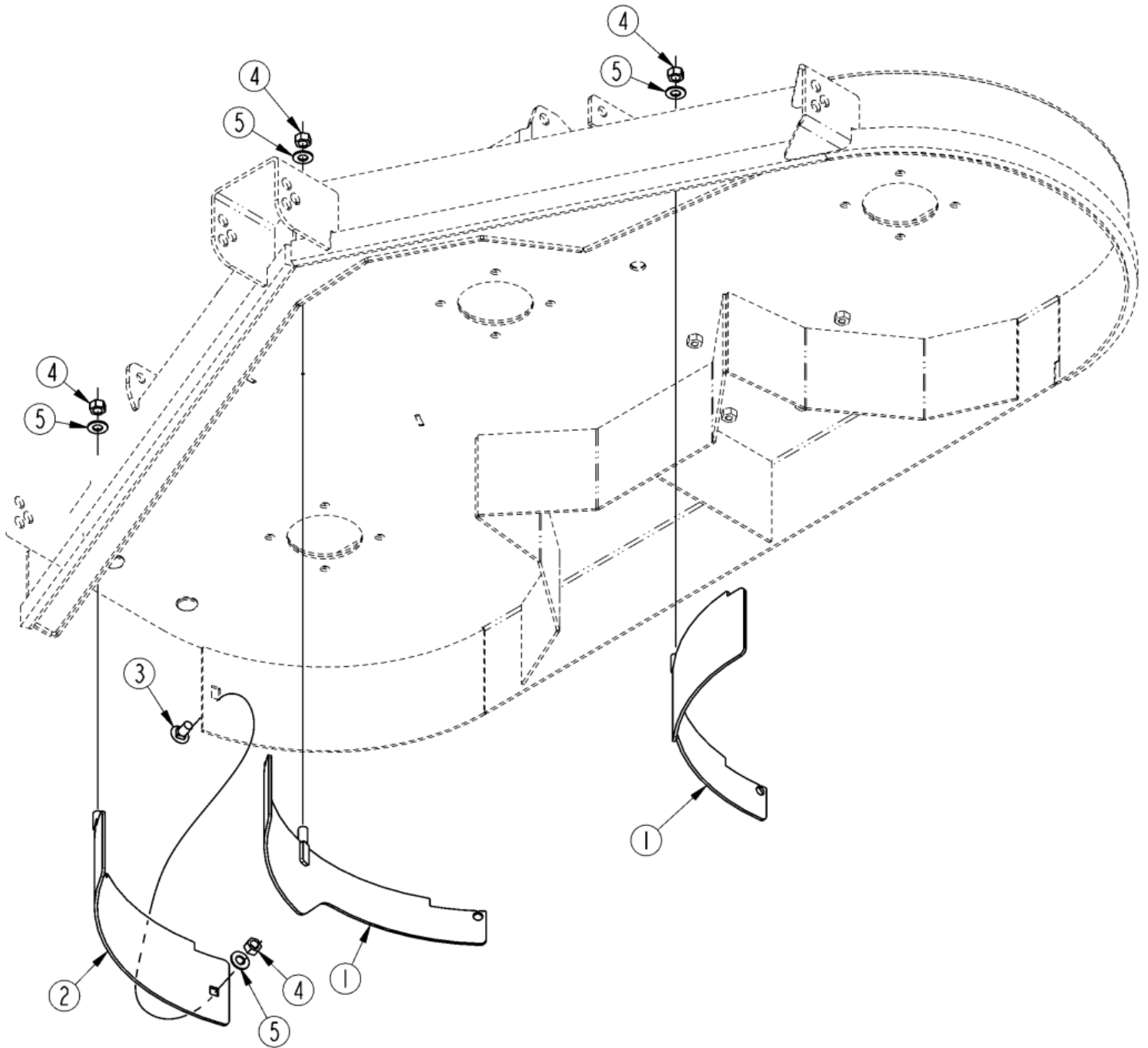

Optional Mulching Kit

 Applies to Models: RAZOR Z44 (S/N 472620+), RAZOR Z52 (S/N 472620+)

Ref.	Part No.	Part Description	Comments
	DWG23877	Drawing Image Number	
	357-083A	Z44 MULCH BAFFLE KIT LP RAZOR	
	357-084A	Z52 MULCH BAFFLE KIT LP RAZOR	
		*	
		*	
1	357-085H	Z44 MULCHING COMMON BAFFLE	
1	357-086H	Z52 MULCHING COMMON BAFFLE	
2	357-087H	Z44 MULCHING BAFFLE	
2	357-088H	Z52 MULCHING BAFFLE	
3	802-149C	RHSNB 3/8-16X3/4 GR5	
4	803-014C	NUT HEX 3/8-16 PLT	
5	804-012C	WASHER FLAT 3/8 SAE PLT	

Razor Z Snow Blade Mounting Kit

Applies to Models: RAZOR Z44 (S/N 472620+), RAZOR Z52 (S/N 472620+)

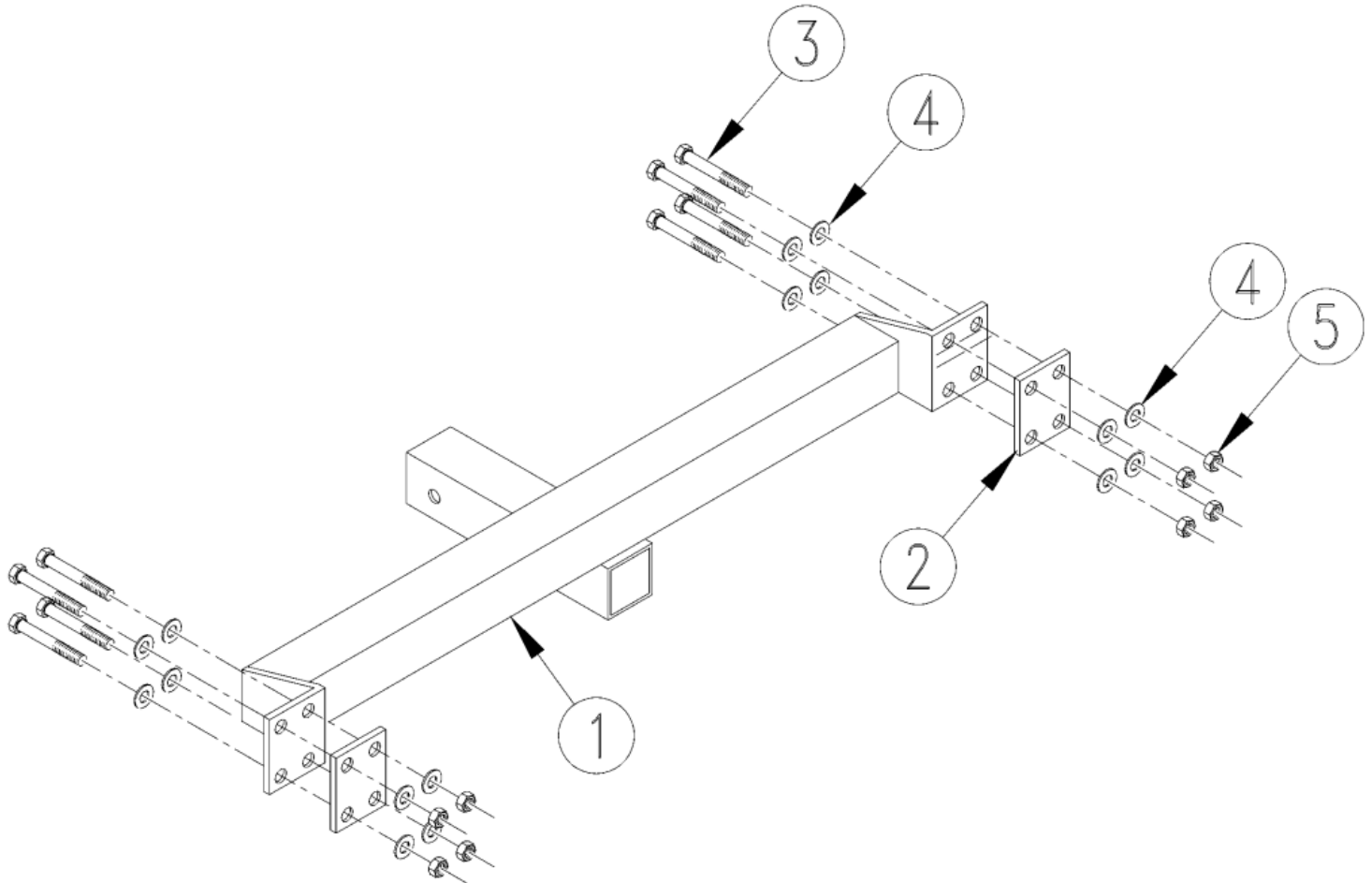

Razor Z Snow Blade Mounting Kit

Applies to Models: RAZOR Z44 (S/N 472620+), RAZOR Z52 (S/N 472620+)

Ref.	Part No.	Part Description	Comments
	DWG33576	Drawing Image Number	
	357-245A	MTG KIT, SNOW BLADE RAZOR *	
1	50899	Z44/Z52 RECEIVER HITCH	
2	50893	CLAMP PLATE	
3	802-024C	HHCS 3/8-16X3 GR5	
4	804-011C	WASHER FLAT 3/8 USS PLT	
5	803-078C	NUT LOCK 3/8-16 NYLON INSERT	

Part Number Index

Part Number	Page	Part Number	Page	Part Number	Page
0-332-209-150	27, 31	357-030H	17	357-224H	57
107125P	11	357-031H	17	357-243A	65
10888	65, 67	357-032H	17	357-244A	67
172-242D	43, 45, 57	357-033H	17	357-245A	73
20608	65, 67	357-042H	15, 17	357-253D	43
30489	65, 67	357-080D	55	357-255D	43
307129VN01	11	357-080S	55	357-327D	39
307130VN51	11	357-083A	59, 71	357-403D	15
310-094H	57	357-083D	57	357-415H	37
310-095H	57	357-084A	59, 71	357-416H	37
310-224D	57	357-085H	59, 71	357-417A	37
310-300D	57	357-086H	59, 71	357-447D	13
356-112A	7, 9	357-087H	59, 71	357-449D	13
356-113A	7, 9, 11	357-088H	59, 71	357-450D	69
356-119A	11	357-089S	19	357-452D	41
356-137S	47	357-105D	51	357-454D	37, 41
356-552A	33	357-111D	51	357-455D	41
357-001H	19	357-112D	21, 23	357-458D	23
357-002D	19	357-120D	51	357-461D	69
357-002H	15, 17	357-120D83	51	357-462D	41
357-003H	55	357-125H	57	357-474D	13
357-004D	7, 9	357-141D	51	357-483D	15
357-004D83	7, 9	357-142D	39	357-590S	55
357-005D	7, 9	357-144D	17	357-595K	53
357-005H	17	357-145D	17	357-624A	57
357-007D	55	357-149D	19	357-625A	57
357-007H	17	357-156D	39	357-626A	57
357-008H	17	357-156H	9	357-627A	57
357-009H	19	357-156H83	9	357-634D	69
357-010H	39	357-157D	17	358-343D	53
357-011H	39	357-159D	17	358-344D	53
357-013D	17	357-159L	13	40683	65, 67
357-013H	55	357-160A	69	40687	65, 67
357-013H83	55	357-162D	21	40725	65
357-014D	21, 23	357-164D	43, 45	40743	65, 67
357-015D	21	357-165D	39	40771	65
357-019A	61	357-166H	15	40799	65, 67
357-019D	19	357-167H	15	40871	67
357-020D	19	357-168D	55	40894	67
357-021D	19	357-169D	55	50632	33
357-022H	7	357-178D	45	50772	35
357-022H83	7	357-179D	5	50863	33, 35
357-023H	51	357-181D	39	50893	73
357-023H83	51	357-183D	45	50899	73
357-024H	57	357-184L	41	51875	35
357-025S	57	357-185D	55	52027	35
357-027H	55	357-186D	55	52576	35
357-027H83	55	357-188D	53, 55	52639	35
357-029H	51	357-189D	43, 45	53019	35
357-029H83	51	357-189V	5	53-164	51
		357-192H	57	70109	33

Part Number	Page	Part Number	Page	Part Number	Page
70110	33	802-190C	43	803-025C	39
70314	33	802-196C	43, 45	803-026C	51
70921	33	802-225C	39, 41	803-036C	55
71410	35	802-232C	21, 23	803-052C	19, 55
71446	35	802-257C	13, 21, 23	803-059C	55
72073	33	802-282C	15	803-068C	45
72237	35	802-297C	45	803-077C	51
72994	35	802-300C	17	803-078C	15, 17, 57, 73
73107	35	802-311C	55	803-084C	15, 17, 21, 23, 53, 55
800-060C	69	802-358C	45	803-088C	69
800-080C	37, 51	802-371C	51	803-119C	57
800-099C	57	802-387C	7, 9, 23, 41, 43, 45	803-123C	37, 55
800-120C	37, 41	802-388C	43	803-124C	65, 67
800-130C	57	802-431C	21, 43	803-136C	57
800-167C	13	802-436C	57	803-147C	55
800-234C	19	802-439C	39, 41	803-159C	39, 41, 49
800-241C	69	802-442C	13	803-169C	51, 55
800-246C	15, 17	802-467C	45	803-177C	7, 9, 13, 17, 39, 41, 43
800-321C	41	802-488C	5, 45	803-196C	19
800-356C	47	802-521C	57	803-198C	57
801-108C	17	802-527C	45	803-199C	5, 21, 23, 45
801-112C	15	802-551C	13	803-209C	23, 43, 45, 53, 69
801-156C	15, 51	802-569C	15, 17	803-214C	19
801-160C	13, 21	802-595C	19, 55	803-230C	43
801-188C	7, 9	802-633C	41	803-262C	45
801-198C	21, 23	802-674C	57	803-263C	37, 41, 57
801-202C	7, 9	802-694C	43, 45	803-270C	17
801-204C	17	802-695C	57	803-275C	19
801-205C	43, 45	802-705C	55	803-293C	13, 41, 45, 55
802-004C	35, 43	802-732C	47	803-298C	33
802-007C	7, 9, 55	802-738C	17	803-326C	21, 23, 43, 45
802-013C	39	802-745C	51, 55	803-329C	39, 41, 49
802-014C	65, 67	802-794C	53, 55	804-006C	13, 21, 23, 43, 45
802-015C	23	802-806C	55	804-007C	13, 21, 23, 39, 41, 43, 45
802-017C	53	802-814C	19	804-009C	39
802-023C	15, 17	802-815C	43	804-011C	65, 67, 73
802-024C	73	802-868C	65, 67	804-012C	15, 17, 23, 53, 55, 59, 71
802-041C	65, 67	802-869C	65, 67		
802-051C	37	803-001C	43, 45		
802-053C	39	803-006C	13, 43, 65, 67		
802-066C	51	803-008C	11, 39, 43, 55		
802-082C	55	803-011C	15		
802-088C	41	803-012C	15, 45		
802-113C	57	803-014C	23, 59, 71		
802-138C	39, 43	803-015C	57		
802-148C	69	803-019C	65, 67		
802-149C	55, 59, 69, 71	803-020C	51		
802-159C	15, 17				
802-179C	19				
802-185C	69				

Part Number	Page	Part Number	Page	Part Number	Page
804-013C	23	814-309C	49	821-067CGL	63
804-014C	43, 45, 57	814-316C	51	821-067CQT	63
804-015C	51	814-317C	51	821-067CTU	63
804-016C	19, 55	816-088C	49	821-070C	63
804-019C	19, 57	816-191C	21, 23	821-070CGL	63
804-022C	37	816-461C	15, 17	821-070CQT	63
804-025C	39	816-465C	57	821-070CTU	63
804-030C	65, 67	816-491C	7, 9	821-080C	63
804-036C	7, 9, 11, 13, 15, 17, 21, 23, 39, 55	816-495C	39	821-080CGL	63
804-039C	65, 67	816-527C	43, 45	821-080CQT	63
804-046C	43	816-533C	57	821-080CTU	63
804-054C	43, 45	816-555C	41	822-006C	57
804-078C	45	816-760C	53	822-111C	51
804-093C	51, 57	817-028C	37, 57	822-161C	57
804-138C	43, 45	817-033C	19	822-222C	51
804-156C	19	817-560C	17	822-223C	51
804-191C	33, 35	817-562C	15, 17	826-459C	45
804-201C	39	817-581C	55	826-460C	45
804-210C	57	817-582C	39	826-496C	45
804-211C	57	817-598C	47	826-506C	43
804-221C	43	817-599C	47	826-507C	43
805-010C	13, 17, 41	817-614C	17	826-509C	43
805-019C	17	817-618C	15, 17	826-543C	43
805-066C	13	817-630C	47	826-544C	43
805-106C	19	817-631C	19	826-727C	43
805-307C	39, 41	817-640C	55	826-728C	43
805-380C	51	817-743C	47	829-120C	47
805-390C	13	817-744C	47	829-121C	45
805-400C	13	817-748C	13	829-127C	43
805-405C	57	817-749C	41	831-035C	47
807-040C	17	817-755C	15	831-036C	45
807-068C	57	817-760C	47	831-037C	45
807-240C	19	817-761C	47	831-038C	45
807-242C	37, 39	818-543C	61	831-041C	33
807-244C	17	821-011C	63	831-046C	33, 39
807-266C	13	821-011CGL	63	831-047C	33, 39
808-075C	57	821-011CQT	63	831-053C	43
808-129C	57	821-011CTU	63	831-054C	43
808-296C	39	821-054C	63	831-056C	41
808-298C	43, 45	821-054CGL	63	831-057C	41
808-375C	37, 41	821-054CQT	63	831-060C	35
814-061C	51	821-054CTU	63	833-269C	69
814-270C	49	821-058C	63	833-271C	69
814-274C	49	821-058CGL	63	833-275C	69
814-306C	49	821-058CQT	63	833-336C	21, 23
814-307C	49	821-058CTU	63	833-341C	13, 21
814-308C	49	821-066C	63	833-342C	21, 23
		821-066CGL	63	833-350C	21, 23
		821-066CQT	63	833-351C	21, 23
		821-066CTU	63	833-352C	21, 23
		821-067C	63	833-353C	21, 27

Part Number	Page	Part Number	Page	Part Number	Page
833-382C	21	839-967C	11	DWG23877	59, 71
833-383C	21, 23	839-968C	11	DWG24886	13
833-384C	7, 9, 11	839-969C	11	DWG24888	15
833-405C	43	839-970C	11	DWG24890	25
833-408C	21, 31	839-971C	11	DWG24891	23
833-409C	13	840-142C	45	DWG24892	35
833-414C	43	840-262C	7, 9	DWG24907	31
833-417C	13	840-310C	7, 9	DWG30214	37
833-426C	23, 29	848-030C	61	DWG33569	69
833-428C	23, 25	848-031C	61	DWG33574	65
833-430C	43, 45	848-032C	61	DWG33575	67
833-444C	69	848-033C	61	DWG33576	73
833-445C	11	848-038C	61	DWG35320	53
833-457C	21, 23	848-086C	61	TR-412	51
833-556C	43	848-242C	61		
838-303C	61	890-058C	55		
838-306C	61	890-059C	17		
838-307C	61	890-061C	17		
838-308C	61	890-070C	17		
838-310C	61	890-079C	15, 17		
838-328C	61	890-099C	15, 17		
838-444C	61	890-106C	43, 45		
838-457C	61	890-115C	43, 45		
838-785C	61	890-127C	57		
838-788C	61	890-134C	43, 45		
838-811C	61	890-874C	57		
838-813C	61	890-876C	51		
838-814C	61	890-907C	19, 55		
838-815C	61	890-934C	57		
838-829C	61	890-957C	15		
838-880C	61	890-965C	33		
838-881C	61	990-225R	47		
838-884C	61	DWG 23580	7		
838-891C	61	DWG 23588	39		
838-893C	61	DWG 23597	51		
838-949C	61	DWG 23602	49		
838-950C	61	DWG 23615	61		
839-148C	7, 9	DWG 23617	47		
839-188C	7, 9	DWG 24646	11		
839-222C	33	DWG 24885	9		
839-223C	33	DWG 24887	41		
839-224C	33	DWG23583	5		
839-225C	33	DWG23586	19		
839-226C	33	DWG23587	17		
839-270C	57	DWG23589	45		
839-284C	7, 9	DWG23605	55		
839-320C	7, 9, 11	DWG23606	57		
839-383C	45	DWG23607	21		
839-385C	11	DWG23637	33		
839-411C	11	DWG23863	43		
839-416C	11	DWG23876	27, 29		



Great Plains Manufacturing, Inc.

Corporate Office: P.O. Box 5060
Salina, Kansas 67402-5060 USA

www.landpride.com
