

**USER MANUAL
FOR
SELFIE 3.7.0**

Table of Contents

1. INTRODUCTION.....	3
2. KEY FEATURES.....	3
3. SECURE LOGIN.....	3
4. WORKSPACES AND WIDGETS.....	14
5. WIDGETS.....	17
6. LEFT MENU.....	24
7. ORDER WINDOWS.....	37
8. OTHER FEATURES.....	39
GLOSSARY.....	42

1. INTRODUCTION

SELFIE enables the brokers worldwide to automate order routing and management. SELFIE is a complete online trading solution for stock brokers, which incorporates a full-fledged order Management system with a built in multi-level risk management module, and a powerful real time streaming market data system. SELFIE can be configured to operate on multiple venues dealing multiple assets, simultaneously, which in turn make brokers day-today operations hassle free.

SELFIE provides various interfaces through which orders of multiple instrument types can be captured electronically. SELFIE allows you to define the execution destinations and automatically route orders to them based on routing rule. The system automates trade workflows from the moment on which the orders are generated and until executions are received and trades are generated.

The SELFIE Integrated system can be used to trade on National Stock Exchange (NSE), Bombay Stock Exchange (BSE), NMCE, NCDEX, MCX and Derivatives Exchange for the equities, derivatives, commodities segment.

2. KEY FEATURES

SELFIE automates order capture, order validation, and order/execution processing, such that a trade goes through its entire life cycle without manual handling or redundant processing. The key features of SELFIE include the following:

- Order Routing And Execution
- Multiple Exchanges
- Multiple Protocols
- Multiple Segments
- Conditional Alerts and Market Watches
- High Security
- Multiple Channel Access
- Scalability And Performance
- Risk Management
- Facility to place One Touch Order
- Direct Market Access facility
- Equity SIP
- Dynamic Market Watch
- Spread Orders
- Illiquid Contract identification.
- Bank Gateway Integration.
- Mails Facility in RMS for margin violation clients.
- Auto approving RM/SH Credit requests.
- MFSS
- Credit request approval for RM Assistants.

3. SECURE LOGIN

The login page is your default landing page. It is through this gateway that you can log in to your SELFIE application.

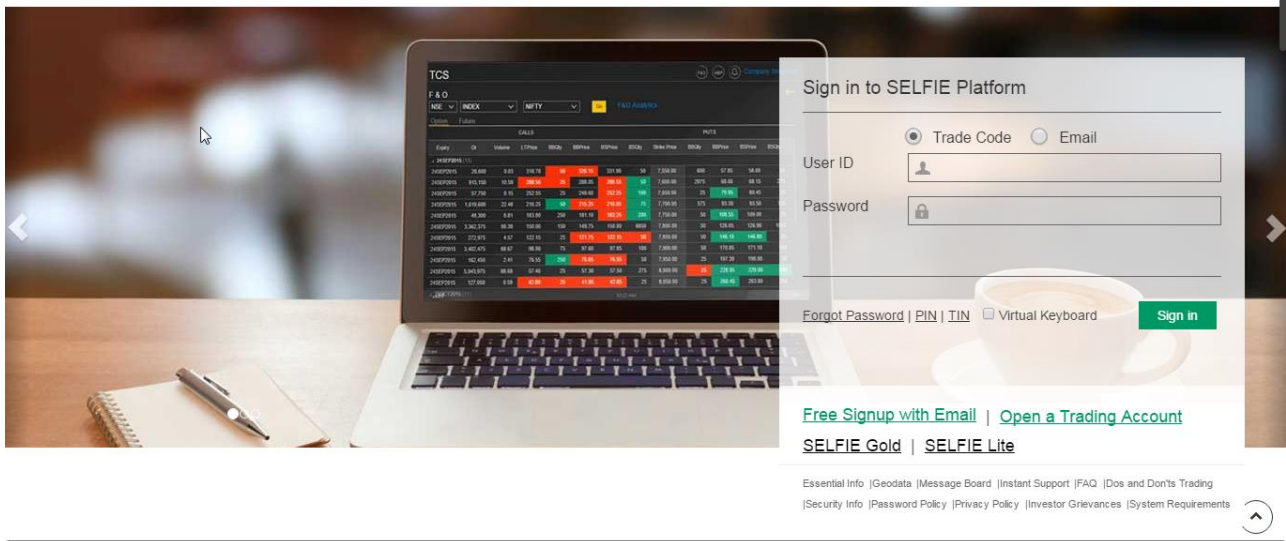

Figure 1: Login page

Login is classified into two categories.

- SELFIE Login
 - Primary Login
 - Secured Secondary Login
- Email Login

3.1 LOGIN WITH SELFIE ID

A SELFIE user may enter his/her user code, confidential password and then click the Sign In button to login. If any user has set his/her secondary login to active status, the user will be navigated to the secondary login screen. Here, the user will have to enter his secondary password in order to authenticate him.

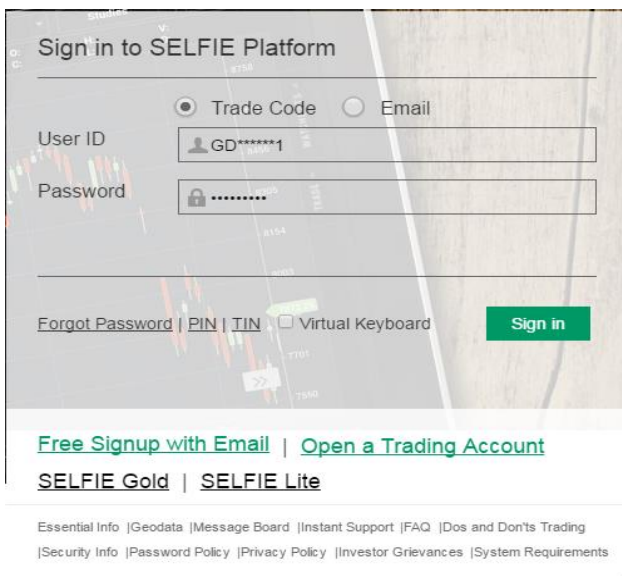

Figure 2(a): Login with SELFIE Id

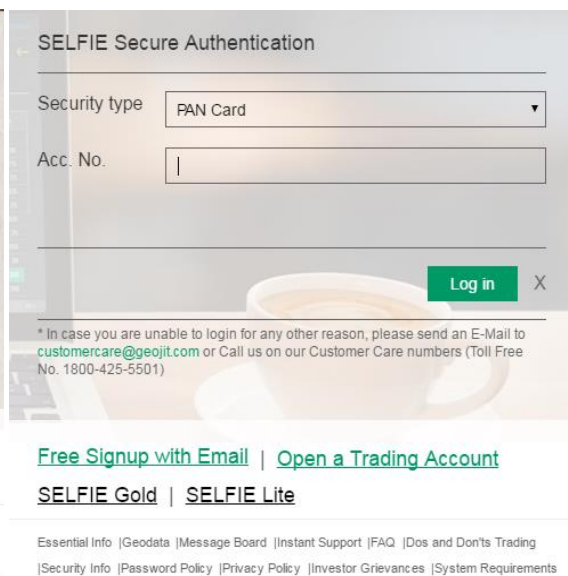

Figure 2(b): Login with Secondary authentication

On the secondary login screen, a user may select his secondary login preference, enter the secondary password and click on Log In button. After the successful authentication, the user will be redirected to the **SELFIE** home page. In order to return to previous screen, click the (X) button, next to the Log In.

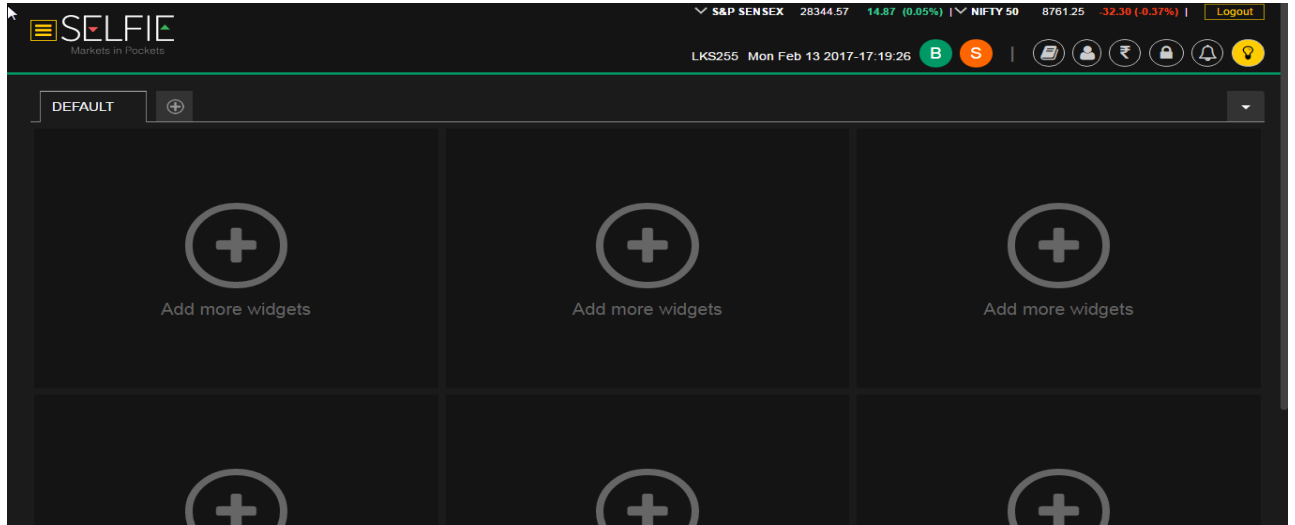

Figure 3: Home Page on successful login

3.2 LOGIN WITH EMAIL ID

An email user may select the email radio selection on the top. Enter the registered email and password and click the Sign In button. The user will be redirected to the **SELFIE Dashboard** home page. If you do not have a SELFIE Email account, you can click on the Free Signup with Email link and register yourself.

If you are a registered email user and if you have forgotten your old password for your account, you may click the 'Forgot password' link and get a new password mailed to your email.

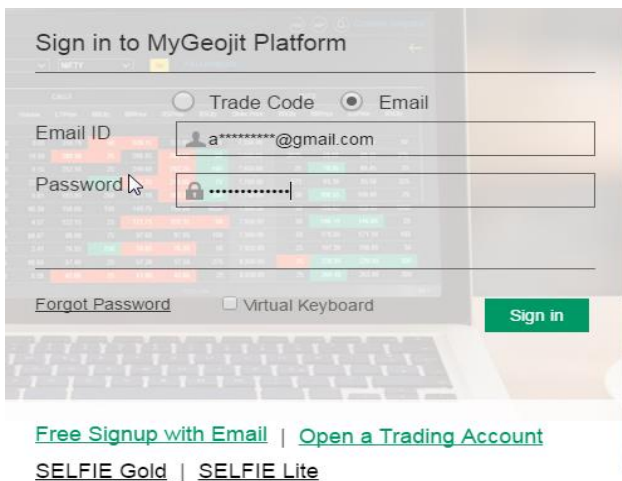

Figure 4(a): Login with Email

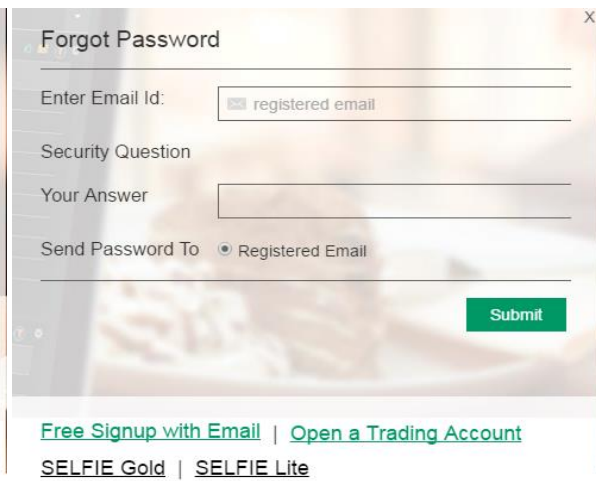

Figure 4(b): Forgot Password for Email

An email user may select the email radio selection on the top, enter the registered email and password and click the 'Sign In' button. The user will be redirected to the **SELFIE Dashboard** home page.

3.3 LINKS ON LOGIN SCREEN

The login page has many links, for easy navigation. Some important links are:

Figure 5: Links on the top

- ✓ Free Sign Up with Email
 - A 'New to SELFIE' user can create an account and get to know the online trading experience.
- ✓ Open A TRADE Account
 - If you like us, you can leave your contact details and our representative will contact you.
- ✓ Forgot Password, PIN and TIN
 - If you have forgotten your credential, follow the instructions here to restore your account.
- ✓ Features
 - SELFIE provides a variety of new features and services for the user to experience.
- ✓ About SELFIE
 - SELFIE is an all new, enhanced and trendy online investment platform. Click here to know more.
- ✓ Demo
- ✓ Contact Us
- ✓ And many more for you to explore.

3.4 FREE SIGNUP WITH E-MAIL

On clicking the link 'Free signup with E-mail' the user will be navigated to registration form section embedded in login page.

Figure 6: Signup with Email

A new to SELFIE user can create a free account using the free registration form available on the website. The user may click the 'Free signup with E-mail' link and fill in the form. Upon registering the user will receive an email confirmation message. The user needs to click the link provided in the email in order to complete the registration. Once after completing the registration the user may login using the new email and password.

3.5 OPEN A TRADING ACCOUNT

On clicking link 'Open a Trading account' the user will get redirected to registration page embedded on Geojit's official website.

Here, the user may leave his contact details and an executive from Geojit Financial Services Ltd will get in touch with the user very soon.

Figure 7: Trading Account opening

3.6 FORGOT PASSWORD

A SELFIE user can click on the 'Forgot Password' link on the login screen to reset his password.

Forgot Password

User ID User ID required

Email

Pan

[Enable Password](#) [Generate Password Online](#) [Email Me Password](#)

[Free Signup with Email](#) | [Open a Trading Account](#)
[SELFIE Gold](#) | [SELFIE Lite](#)

Essential Info | Geodata | Message Board | Instant Support | FAQ | Dos and Don'ts Trading | Security Info | Password Policy | Privacy Policy | Investor Grievances | System Requirements

Figure 8(a): Forgot Password (SELFIE)

Forgot Password

Enter Email Id:

Security Question

Your Answer

Send Password To Registered Email

[Submit](#)

[Free Signup with Email](#) | [Open a Trading Account](#)
[SELFIE Gold](#) | [SELFIE Lite](#)

Essential Info | Geodata | Message Board | Instant Support | FAQ | Dos and Don'ts Trading | Security Info | Password Policy | Privacy Policy | Investor Grievances | System Requirements

Figure 8(b): Forgot Password (Email)

However, an email user may change the radio selection to Email on the top and then click on the 'Forgot Password' link to reset the password. The user may enter the registered email and provide the security answer and click Submit button. The user will receive a new auto-generated password, mailed to the registered email.

3.7 FORGOT PIN

A SELFIE user can click on the 'Forgot PIN' link on the login screen to reset his PIN.

Forgot PIN

User ID

Pan

Email

[Submit](#)

[Free Signup with Email](#) | [Open a Trading Account](#)
[SELFIE Gold](#) | [SELFIE Lite](#)

Essential Info | Geodata | Message Board | Instant Support | FAQ | Dos and Don'ts Trading | Security Info | Password Policy | Privacy Policy | Investor Grievances | System Requirements

Figure 9: Forgot PIN

3.8 FORGOT TIN

A SELFIE user can click on the 'Forgot TIN' link on the login screen to reset his TIN.

Forgot TIN

User ID

Pan

Email

[Free Signup with Email](#) | [Open a Trading Account](#)

[SELFIE Gold](#) | [SELFIE Lite](#)

[Essential Info](#) | [Geodata](#) | [Message Board](#) | [Instant Support](#) | [FAQ](#) | [Dos and Don'ts Trading](#)
[Security Info](#) | [Password Policy](#) | [Privacy Policy](#) | [Investor Grievances](#) | [System Requirements](#)

Figure 10: Forgot TIN

3.9 FEATURES

The new SELFIE online investment platform assures you to provide a wide variety of features, products and services. Prettier yet not compromising the swiftness and security, ease of use and navigation, multi device - multi platform support, enhanced buying power and intra-day trading, alerts and recommendations from experts are only a few to name.

SELFIE (SELFIE) also guarantees best trading experience and customer support.

3.10 ABOUT SELFIE

[Features](#) [About](#) [Demo](#) [Contact Us](#)

SELFIE Markets in Pockets

Geojit Financial Services Ltd has the distinction of being the first to launch trading through the internet, mobile and social media. Now we offer our clients a revolutionary and unique trading platform SELFIE.

SELFIE will give you total control of your trading functions while providing you with timely research inputs to make sound decisions. The trading platform is custom designed by Geojit Technologies Limited.

Yet to open a trading account? Well, you can still experience the market through SELFIE.

This account gives you a sneak preview of the next generation features of SELFIE without having to open a trading account. [Click here to start your SELFIE Non-trading account](#)

Figure 11: About SELFIE

Also on clicking 'About SELFIE' will lead to section in login page describing some idea about SELFIE X platform

3.11 DEMO

Also on clicking 'Demo' link will lead to section in login page which include a video showing demo of the SELFIE XL platform

When it comes to wise investments, it helps to be with the Experts

Figure 12: Demo

3.12 CONTACT US

SELFIE assistance is only a click away. Write to us about your queries and our experts will be glad to assist you. You may make use of the 'Reach Us' form, by clicking the Reach Us link on the top of the login screen. Alternatively, you may also walk up to one of our offices or branches.

We are also interested in your feedback and experiences about SELFIE. Your feedback are important and they help us in improving and providing you better services.

[Features](#) [About](#) [Demo](#) [Contact Us](#)

Reach Us

CORPORATE OFFICE
Geojit Financial Services Ltd
34/659-P, Civil Line Road Padivattom, Kochi 682024

customercare@geojit.com

0484-2901000
Toll Free- 1800 425 5501/ 1800 103 5501

[Click here to get in touch with us](#)

Opening Hours

Normal(Nse/Bse): 9:15 am to 03:30 pm
Pre-Open(Nse/Bse): 9:00 am to 9:15 am
Nse-Currency 9:00 am to 5:00 pm
Post Close(Nse) :03:40 pm to 04:00 pm
Post Close(Bse) : 03:40 pm to 04:00 pm
Auto Square-Off(NSE/BSE): 3:10 pm

Off Market Timings

Trading Days
NSECD: 5:15 pm to 8:45 am
NSE/BSE/NSE FAO: 4:15 pm to 8:45 am
Other Days: 24 hours

BSE | NSE | SEBI | CDSL | NSDL | RBI | BNP Paribas | CAC 40 | DJIA | DAX 30 | FTSE | Hang Seng | Jakarta Composite | Bursa Malaysia | Nasdaq | Nikkei | KOSPI | Straits Times | S&P |

Disclaimer: Investments in equity, currency, futures & options are subject to market risk, please read the risk disclosure document before investing. Past performance does not guarantee returns in the future.

Geojit Financial Services Ltd., Registered Office: 34/659-P, CIVIL LINE ROAD, PADIVATTOM, KOCHI-682024, KERALA, INDIA. Phone: +91 484-2901000, Fax: +91 484-2975895, Website: www.geojit.com. For investor queries: customercare@geojit.com. For grievances: grievances@geojit.com. For compliance officer: compliance@geojit.com. Corporate Identity Number: L67120KL1994PLC060403, SEBI Regn.Nos.: NSE- INB/INF/INE231337230 | BSE- INB011337236 & INF011337237 | MSEI- INE261337230, INB261337233 & INF261337233, Research Entity SEBI Reg No: INH2000000345, Investment Adviser SEBI Reg No: INA200002817, Portfolio Manager: INP000003203, NSDL: IN-DP-NSDL-24-97, CDSL: IN-DP-CDSL-648-2012, ARN Regn.Nos:0098.

Figure 13: Contact us

3.13 ESSENTIAL INFORMATION

This will show essential information known by the user in login area

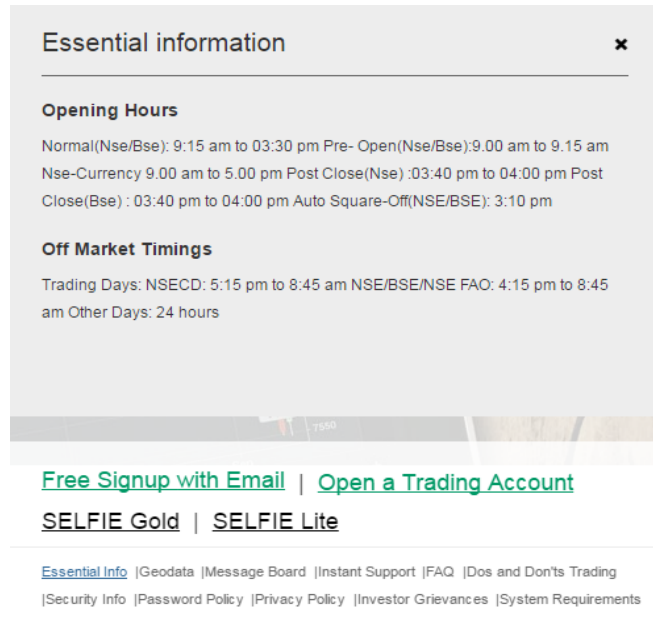

Figure 14: Essential Information

3.14 MESSAGE BOARD

This will show message board known by the user in login area

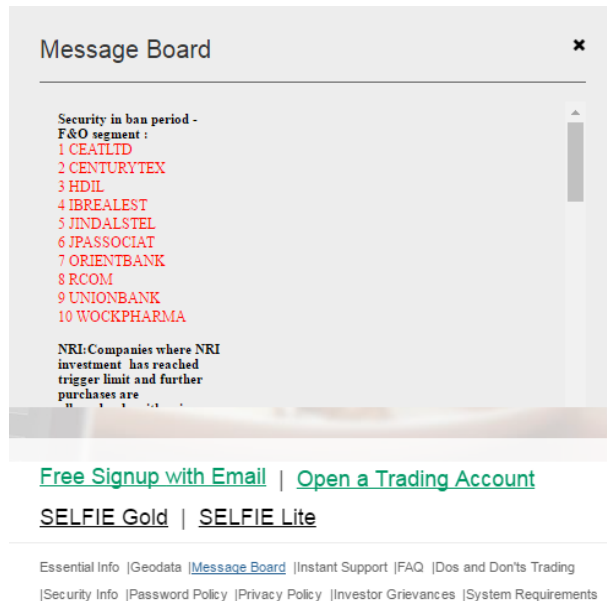

Figure 15: Message Board

3.15 INSTANT SUPPORT

This will show contact information in urgent

Instant Support ✕

For alternate trading facility, Please contact :

Toll Free No:
1800-425-5501 / 1800-103-5501

Paid Line:
+91-484-3911777

Working Hours:
Mon-Fri : 08.30am to 05.30pm , Sat : 10.00am to 01.00pm
Email: customercare@geojit.com

[Free Signup with Email](#) | [Open a Trading Account](#)
[SELFIE Gold](#) | [SELFIE Lite](#)

[Essential Info](#) | [Geodata](#) | [Message Board](#) | [Instant Support](#) | [FAQ](#) | [Dos and Don'ts Trading](#)
[Security Info](#) | [Password Policy](#) | [Privacy Policy](#) | [Investor Grievances](#) | [System Requirements](#)

Figure 16: Instant Support

3.16 FAQ

This will show frequently asked questions by the SELFIE platform users

Frequently Asked Questions

⊖ Stock Market Trivia

⊖ What is a Capital Market?

Capital Market enhances capital formation in the economy and comprises of

● Primary Market

Primary Market is a place where new offerings are made by Companies either as an Initial Public Offering (IPO) or Rights Issue

● Secondary Market

Secondary Market is a market where securities are traded after being initially offered to the public in the Primary Market and/or listed on the Stock Exchange. Majority of trading is done in this market which comprises of equity market and debt market.

⊕ What is a Derivatives Market?

⊕ What is a Depository Account?

⊕ What is meant by a Bullish and Bearish trend?

⊕ What is Online Trading?

⊕ On what stock exchanges can I trade online?

⊕ What shares can I buy?

⊕ What is meant by taking a Position?

⊕ What is a Market Order?

Figure 17: FAQ

3.17 PASSWORD POLICY

This will show password policy followed users

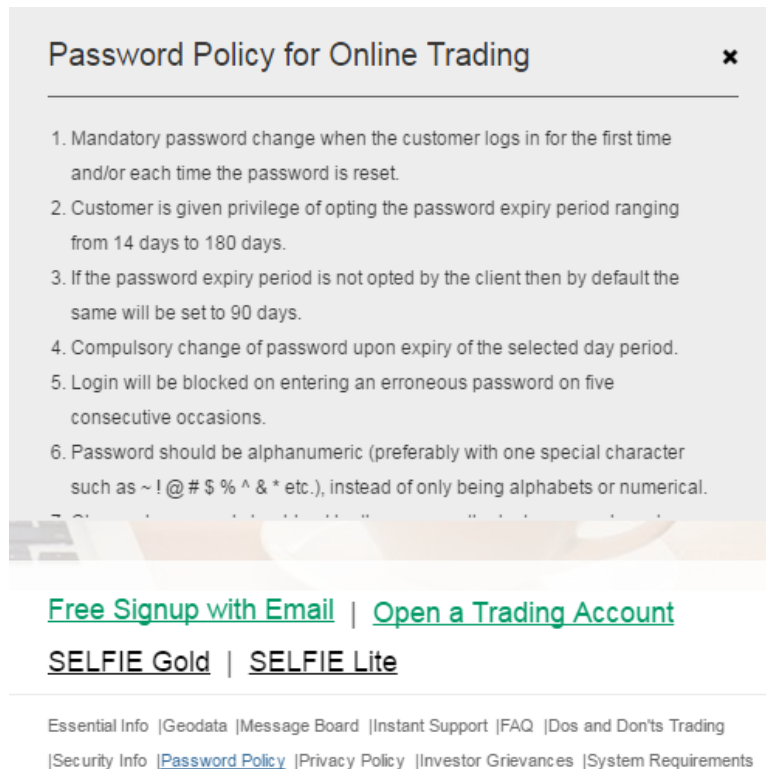

Password Policy for Online Trading ✕

1. Mandatory password change when the customer logs in for the first time and/or each time the password is reset.
2. Customer is given privilege of opting the password expiry period ranging from 14 days to 180 days.
3. If the password expiry period is not opted by the client then by default the same will be set to 90 days.
4. Compulsory change of password upon expiry of the selected day period.
5. Login will be blocked on entering an erroneous password on five consecutive occasions.
6. Password should be alphanumeric (preferably with one special character such as ~ ! @ # \$ % ^ & * etc.), instead of only being alphabets or numerical.

[Free Signup with Email](#) | [Open a Trading Account](#)
[SELFIE Gold](#) | [SELFIE Lite](#)

[Essential Info](#) | [Geodata](#) | [Message Board](#) | [Instant Support](#) | [FAQ](#) | [Dos and Don'ts Trading](#)
[Security Info](#) | [Password Policy](#) | [Privacy Policy](#) | [Investor Grievances](#) | [System Requirements](#)

Figure 18: Password Policy

3.18 DOS AND DON'TS

This will show DOS AND DON'TS during trading

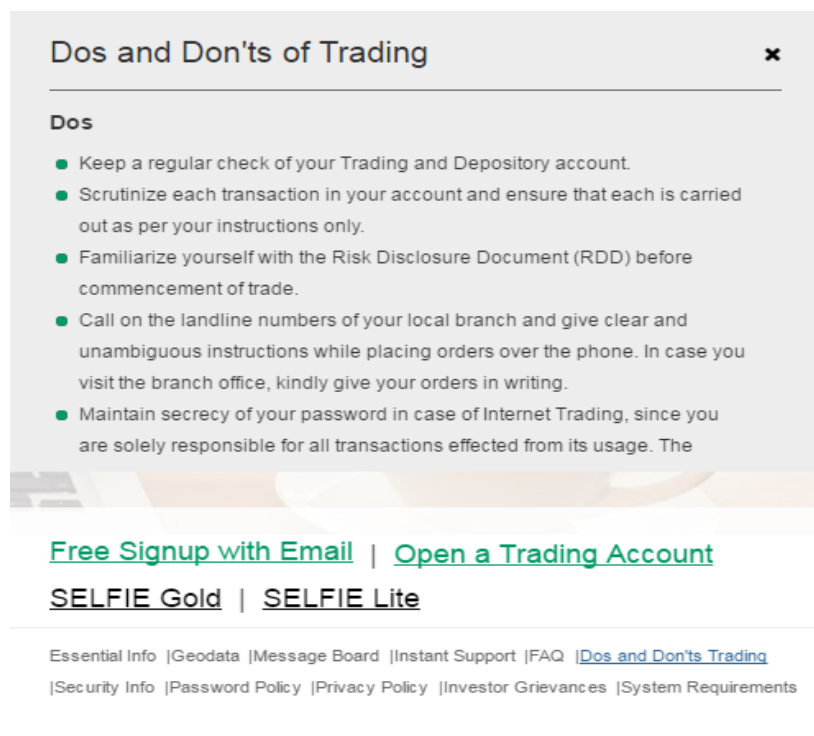

Dos and Don'ts of Trading ✕

Dos

- Keep a regular check of your Trading and Depository account.
- Scrutinize each transaction in your account and ensure that each is carried out as per your instructions only.
- Familiarize yourself with the Risk Disclosure Document (RDD) before commencement of trade.
- Call on the landline numbers of your local branch and give clear and unambiguous instructions while placing orders over the phone. In case you visit the branch office, kindly give your orders in writing.
- Maintain secrecy of your password in case of Internet Trading, since you are solely responsible for all transactions effected from its usage. The

[Free Signup with Email](#) | [Open a Trading Account](#)
[SELFIE Gold](#) | [SELFIE Lite](#)

[Essential Info](#) | [Geodata](#) | [Message Board](#) | [Instant Support](#) | [FAQ](#) | [Dos and Don'ts Trading](#)
[Security Info](#) | [Password Policy](#) | [Privacy Policy](#) | [Investor Grievances](#) | [System Requirements](#)

Figure 19: Dos and Don'ts

3.19 SECURITY INFORMATION

This will show information for preventing malfunction by unauthorized person

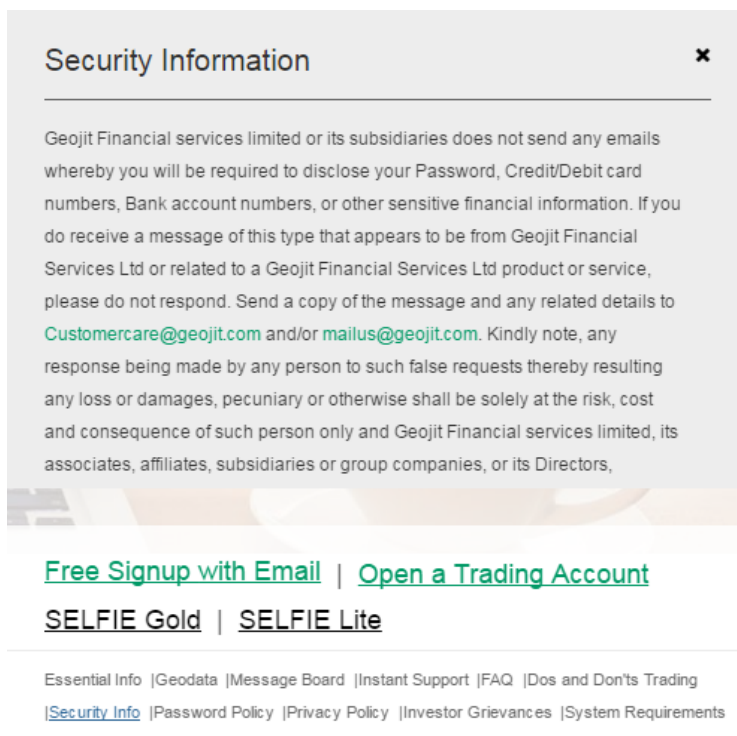

Figure 20: Security Information

4. WORKSPACES AND WIDGETS

This describes how a user can create new work spaces, delete workspaces, add new widgets, remove and resize widgets.

4.1 HEAD AREA

Head area is pictured as below. It mainly contains button for opening left pane, logout, buy or sell, today's orders, fund transfer and alerts. And it also contains indices and time.

The stock exchange index is a relative measure of the performance of all or a number of stocks that are traded on a stock exchange. The index value is shown by the change in Font color. When the index value increases the Font color of the index changes to GREEN and when the index value decreases, changes to RED.

Figure 21: Head Area

4.2 WORKSPACE AREA

The user can create up to 5 workspaces. A workspace is a collection of widgets. A user is allowed to add a maximum of 6 widgets per workspace.

The workspaces can be added/deleted/renamed

The widgets in the workspaces can be repositioned, resized

Also the list of fields in some widgets are configurable. The user can select the list of columns to be displayed in that respective widget. Typical functions like reordering the columns is also possible.

As shown in the picture below, Workspace area contains maximum of 6 place holders. Place holder helps to create widget by clicking on plus button and selecting widget type.

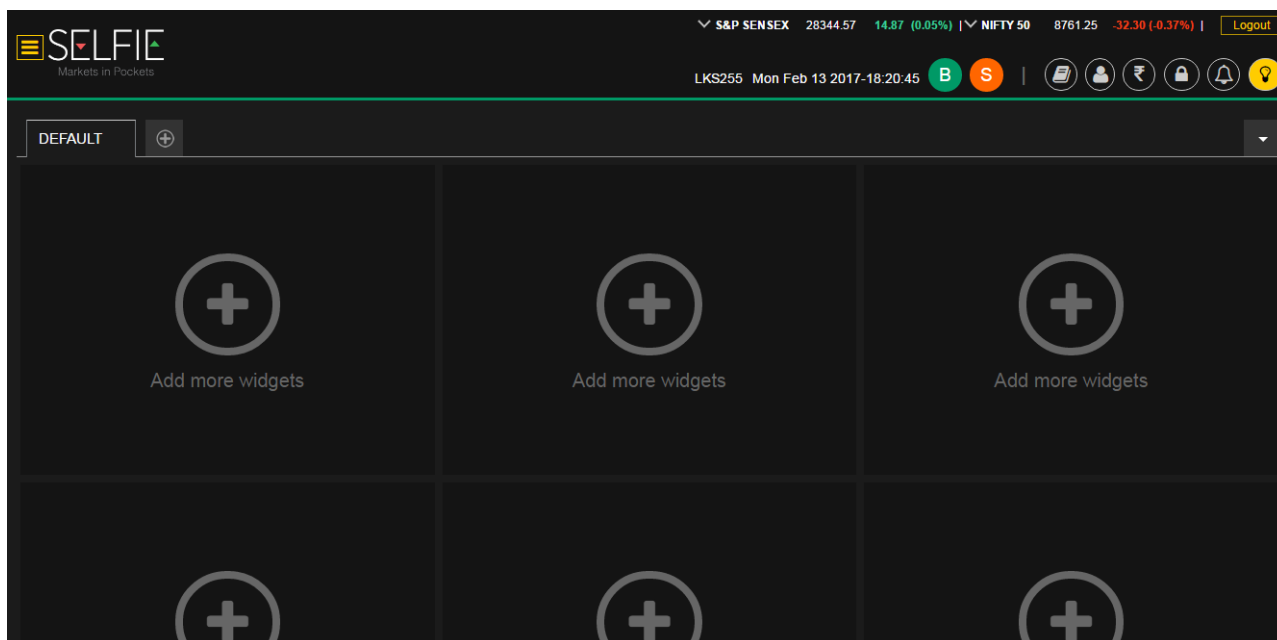

Figure 22: Workspace Area

4.3 FOOTER AREA

Footer Bar displays license information of this site.

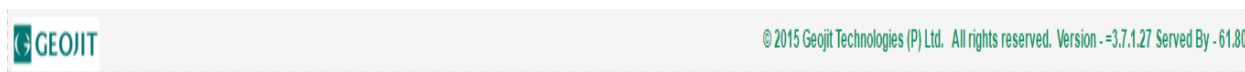

Figure 23: Footer Area

4.4 CREATE WORKSPACE

User can add new workspaces using plus symbol following workspace tab(s). The option offers personalization of your trading experience by enabling you to add watches and charts, all populated by real time streaming market data to a workspace. There are also predefined workspaces like a professional workspace, which shows a market watch, chart, Indices and exchange announcements in multiple windows. Multiple workspaces populated by multiple

windows can be created. Workspaces can be saved and they facilitate familiarity for easy access to data for a quicker response time to market.

Creation of Index workspace

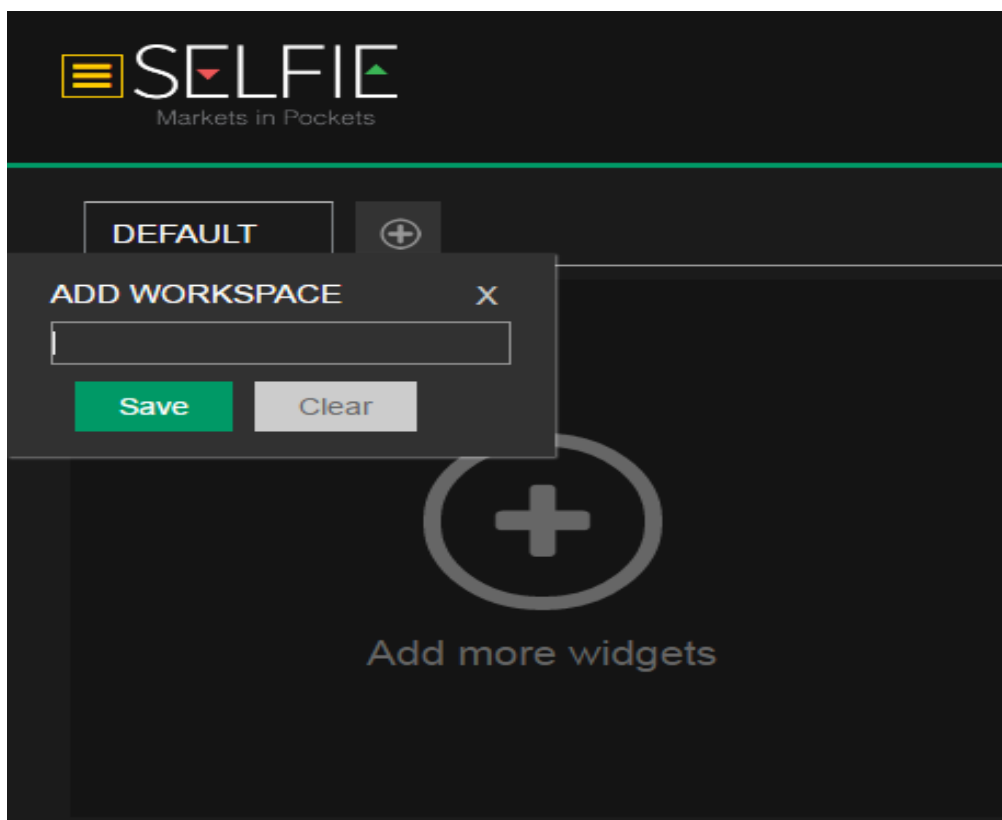

Figure 24: New Workspace

4.5 SAVE WORKSPACE

When clicking on save workspace, all the widgets and workspace structure will be saved and the user can use the same workspace structure in the next login.

4.6 DELETE WORKSPACE

Users have an option to delete a workspace by clicking the 'X' mark on the specified tab of the workspace.

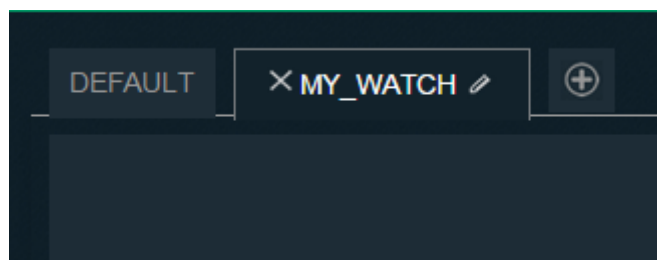

Figure 25: Delete Workspace

- For deletion of a particular workspace select the "delete workspace" icon
- By selecting the delete icon a message box will get displayed as follows.

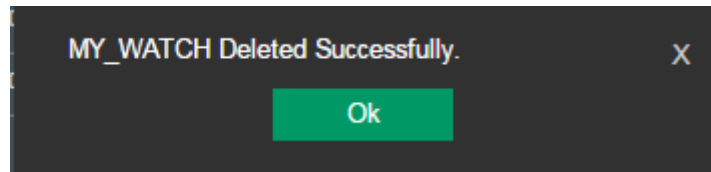

Figure 26: Delete Confirmation

5. WIDGETS

5.1 ADDING WIDGET

For adding new widget to workspace please click on '+' sign provided in workspace. This will show menu containing type of widgets have to be added. Please click on desired type of widget

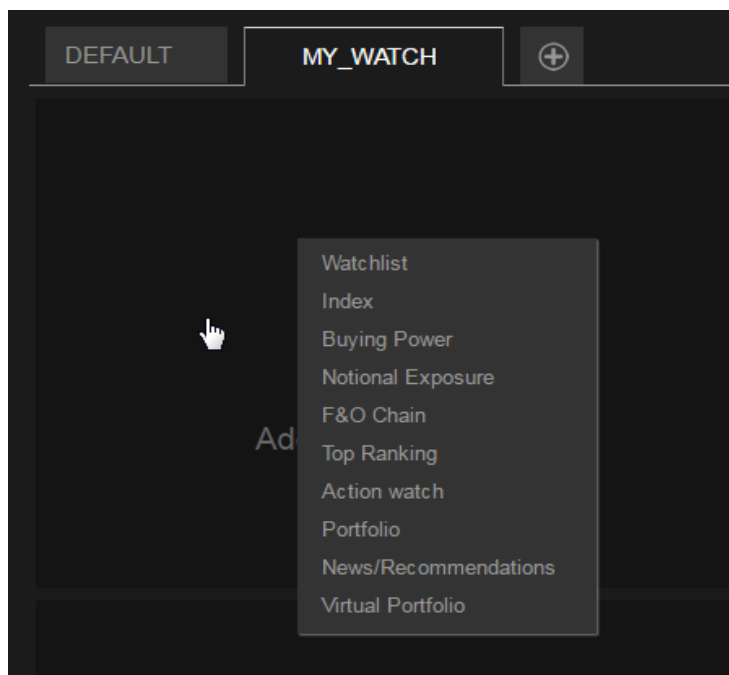

Figure 27: Adding Widget

5.2 REMOVING WIDGET

For removing desired widget please click on icon . This will show menu, then select 'Remove'.

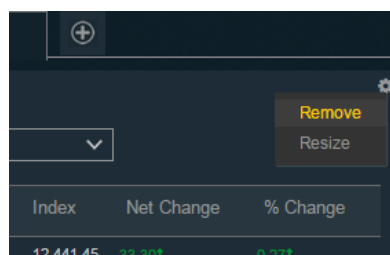
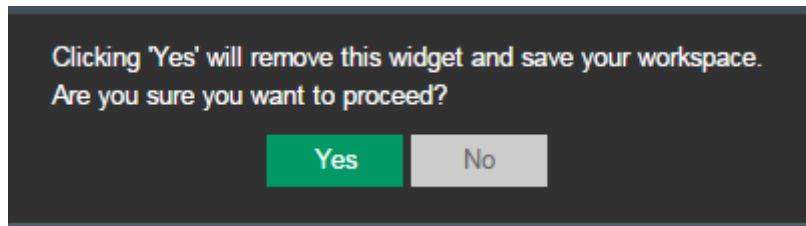

Figure 28: Removing Widget

When clicking on remove this message will be shown.

When clicking on 'Yes' the widget will be removed and workspace saved. If clicking on 'No' the widget remains in the same placeholder.

5.2 RESIZING WIDGET

For resizing a desired widget, please click on the gear icon. This will show a menu, then select 'Resize' and choose the desired dimension.

There are 10 different types of widgets: Watch list, Index, Buying power, Asset Allocation, Option chain, Top Rankings, 52-Week High/Low, Portfolio, News and Recommendations, and Research videos.

5.3 WATCHLIST

For adding a watch list widget, please click on the plus sign icon located in the placeholder and then select a watch list. This will open the 'Create watch list' window on the right pane and then choose the desired type of watch list from the options like CM, FO, MF, Holdings, and Indices, and then click on the 'Create watch list' button. This will add the widget to the placeholder. The watch list widget contains links such as 'Heatmap' and 'Add symbol'. Clicking on 'heatmap' will show a view of the watchlist. The 'Add symbol' link option provides a way to add additional symbols to the watchlist. This widget also provides an option to customize the 'watchlist' grid by giving a field chooser.

Symbol	Exchange	BBOQty	BBPrice	BSPrice	BSQty	LTPPrice	Change	%Change	DayHigh	DayLow	Series	OpenPrice	ClosePrice	TTQty	LTTTime
WIPRO	NSE	23	553.85	553.70	149	553.70	-9.10	-1.61	559.95	552	EQ	557.35	562.80	1,631,779	14:28:45
WIPRO	BSE	451	637.30	0	0	637.30	19.65	3.10	643.20	619	A	619	617.65	397,956	15:40:17
TCS	NSE	50	2,138.30	2,139.50	148	2,139.50	-13.10	-0.60	2,172	2,130	EQ	2,144	2,152.60	837,419	14:28:47
COALINDIA	NSE	119	272.95	273.00	13	273.00	3.05	1.12	273.95	267.90	EQ	268.40	269.95	1,330,266	14:28:46
INFY	NSE	5	3,257.45	3,257.50	47	3,257.50	-10.30	-0.31	3,279.70	3,246	EQ	3,249	3,275.80	716,106	14:28:46
RADWAN	NSE	10,000	0.75	0	0	0.80	0	0	0.80	0.80	EQ	0.80	0.75	0	15:14:01
WIPRO	NSEFO	1,000	599.95	600.00	1,000	548.85	-6.00	-0.11	590.45	548.85	0	607.10	4,000	11:54:37	
WIPRO	NSEFO	500	646.90	647.00	500	646.90	-8.30	-0.79	657.90	639.85	0	639.85	641.70	2,002,500	12:42:17
ACC	NSEFO	0	0	0	0	0	0	0	0	0	0	0	0	0	0
ACC	NSEFO	0	0	0	0	0	0	0	0	0	0	0	0	0	0
ACC	NSEFO	0	0	0	0	0	0	0	0	0	0	0	0	0	0
TCS	NSEFO	3,250	2,600.00	2,604.95	375	2,600.05	60.85	2.35	2,605	2,477.85	0	2,530.85	23,500	15:22:15	
TCS	NSEFO	125	2,599.75	2,600.00	500	2,599.70	31.48	1.22	2,610	2,565.05	0	2,571	2,588.25	921,000	12:42:16
AZINFRA	NSE	1,000	10.90	10.95	2,117	10.05	0.35	3.52	10.15	9.70	EQ	9.80	9.90	229,172	14:28:57
WIPRO	NSEFO	0	0	0	0	0	0	0	0	0	0	0	169.25	0	00:00:00

Figure 29: WatchList

Add Symbol

Add symbol option is given for adding symbols to watchlist.

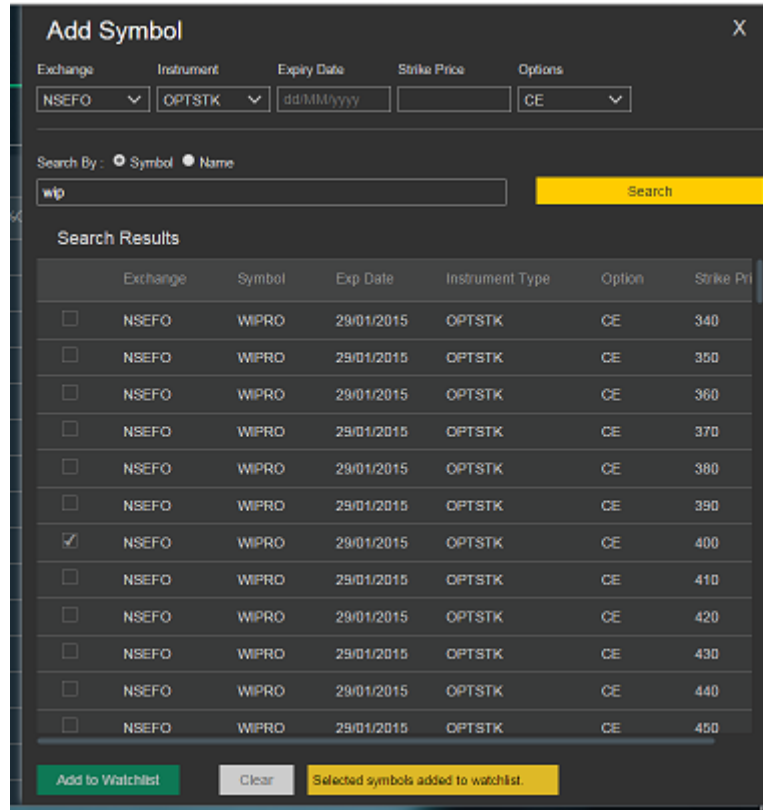

Figure 30: Add Symbol

Heat map View

Heat map is a pictorial view of the watchlist.

Figure 31: Heat map view

Context menu in watch

Context menu with different features is available in watchlist. It provides option for Buy, Sell, MBP, Cross MBP, Set Alert, News, FO Analytics of the corresponding scrip.

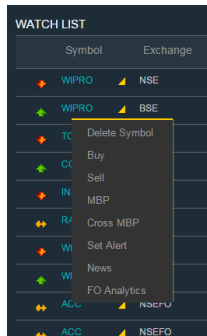

Figure 32:Context Menu

5.4 INDEX WATCH

User could view the details of index by selecting widget from widget menu. User can select exchange from the list given.

- User can select the exchange from the list.
- For adding index names, select the required Index name from list, then index details will get displayed.

User can also view index in full view by clicking full view link provided in INDEX widget

Indices	Index	Change	Exchange	High	Low	Open	Close	52W High	52W Low
NIFTY BANK	20,159.20	-54.70(-0.27)	NSE	20308.7	20153.65	20273.65		20575.8	13407.25
NIFTY 50	8,761.25	-32.30(-0.37)	NSE	8826.9	8760.25	8819.8		8968.7	6825.8
NIFTY NEXT 50	24,035.20	-166.65(-0.68)	NSE	24298.1	24033.3	24280.1		24337.45	16769.5
CNX DEFTY		0.00(0.00)	NSE						
NIFTY MIDCAP 50	4,046.50	-73.20(-1.78)	NSE	4134.85	4046.2	4127.95		4183.4	2660.85
NIFTY ENERGY	10,625.70	-51.05(-0.48)	NSE	10720.85	10625.3	10715.45		10831.55	7509.55
NIFTY MNC	10,670.50	-34.45(-0.32)	NSE	10772.1	10668.65	10737.35		10804.6	8095.35
NIFTY PSE	4,066.65	-35.45(-0.86)	NSE	4105.6	4066.4	4105.6		4155.2	2603.1

Figure 33:Index widget and its fullview

5.5 BUYING POWER

User could view the buying power details selecting 'BUYING POWER' widget from widget menu. 'BUYING POWER' widget also contains links for refreshing buying power list and viewing in full window.

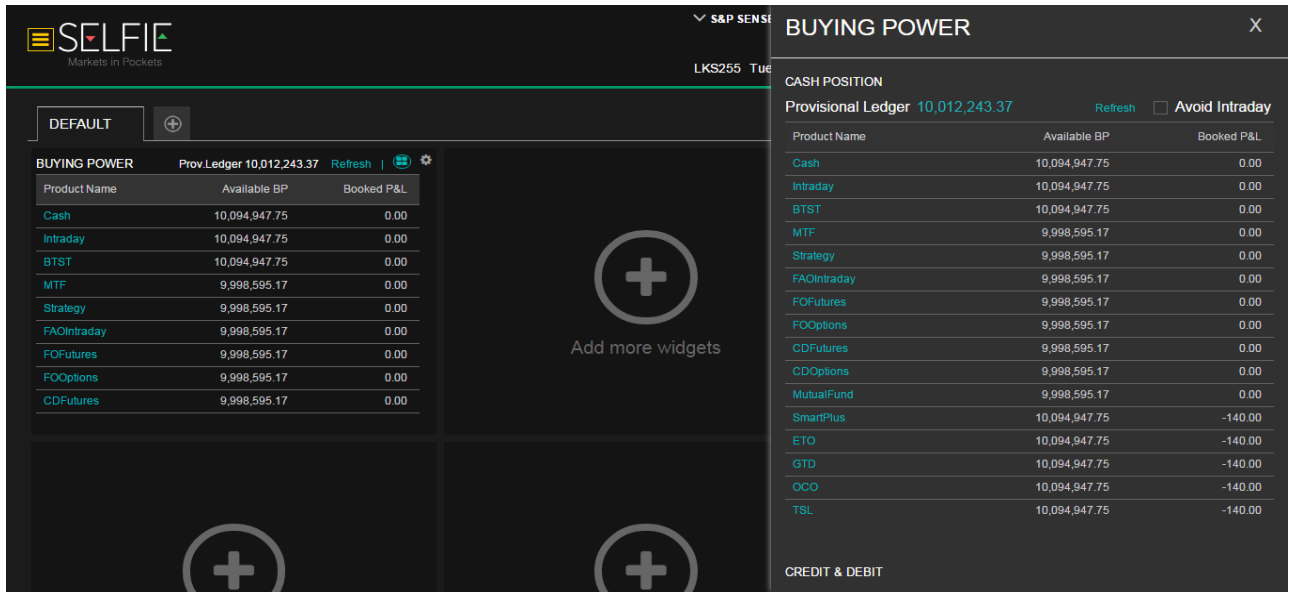

Figure 34:Buying power

5.6 NOTIONAL EXPOSURE

Asset allocation widget shows distribution of assets through pie chart. User can add Asset Allocation widget by selecting 'NOTIONAL EXPOSURE' from widget menu.

Figure 35: Asset allocation

5.7 FO CHAINS

User can add 'OPTION CHAIN' widget to place holder by selecting 'OPTION CHAIN' widget From widget menu.

CALLS		PUTS												
Qty	OI	Volume	LTPrice	BQQty	BSPPrice	BSPPrice	BQQty	Strike Price	BQQty	BSPPrice	BSPPrice	BQQty	LTPrice	Vol
0	0	0.00	0	0.00	0.00	0.00	0	500	0	0.00	0.00	0	0.00	
0	0	0.00	0	0.00	0.00	0.00	0	510	0	0.00	0.00	0	0.00	
0	0	0.00	0	0.00	0.00	0.00	0	520	0	0.00	0.00	0	0.00	
0	0	0.00	0	0.00	0.00	0.00	0	530	0	0.00	0.00	0	0.00	
0	0	0.00	0	0.00	0.00	0.00	0	540	0	0.00	0.00	0	0.00	
0	0	02.00	0	0.00	0.00	0.00	0	550	500	1.40	0.00	0	1.40	
0	0	0.00	0	0.00	0.00	0.00	0	560	0	0.00	0.00	0	0.00	
0	0	0.00	0	0.00	0.00	0.00	0	570	0	0.00	0.00	0	13.50	
0	0	0.00	0	0.00	0.00	0.00	0	580	0	0.00	0.00	0	0.00	
0	0	0.00	0	0.00	0.00	0.00	0	590	0	0.00	0.00	0	0.00	
0	0	0.00	0	0.00	0.00	0.00	0	600	0	0.00	0.00	0	0.00	
18,000	0	26.25	1,000	90.00	0.00	0.00	0	600	0	0.00	0.00	0	0.00	

Figure 36: FO Chain

5.8 TOP RANKINGS

Top Ranking provides user with details like trading day Gainers, Losers, Most Active, Most Active (by traded value) and Most Active (by traded quantity).

Steps to be followed

- Select the option Top Ranking from the widget menu
- Select 'EQUITY' or 'FO'
- Select desired exchange
- Select desired 'STOCK' options (In some case of FO)

Symbol	LTPrice	%Change
VTEBO	86.50	11.05
MARUWA	67.30	11.05
GLUNIBCOE	6.55	11.05
KICL	26.45	11.05
IRISHYOLTO	21.10	11.05
GMP	179.00	11.05
SIL	725	11.05
QUMETALS	19.50	11.05
KRILGAD	296.00	11.05
SUMMITSEC	148.00	11.05

Figure 37: Top Ranking

FIFTY TWO WEEK HIGH LOW

User can select the dynamic market watch from the widget menu. Currently 2 types of views are available

- 52 Weeks High.
- 52 Weeks Low.

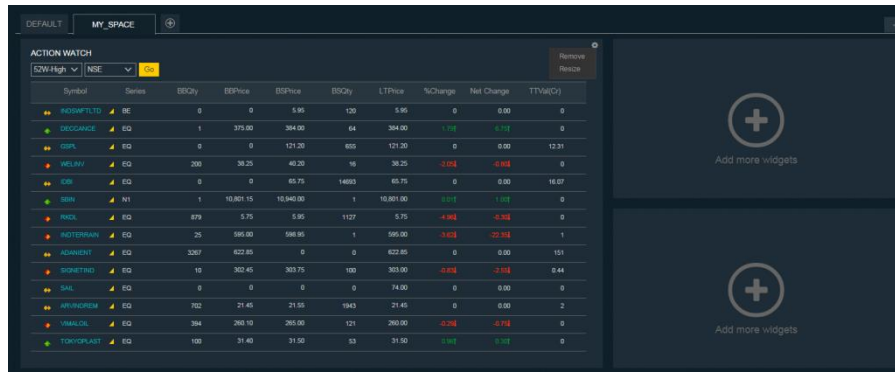

Figure 38: Fifty two week high low

5.9 PORTFOLIO

User can view the portfolio details by selecting it from widget menu. A Portfolio window will get displayed in which the particular clients Portfolio details will be listed. By checking desired check boxes, user can view 'CASH', 'INTRADAY', 'BTST' and 'MTF'.

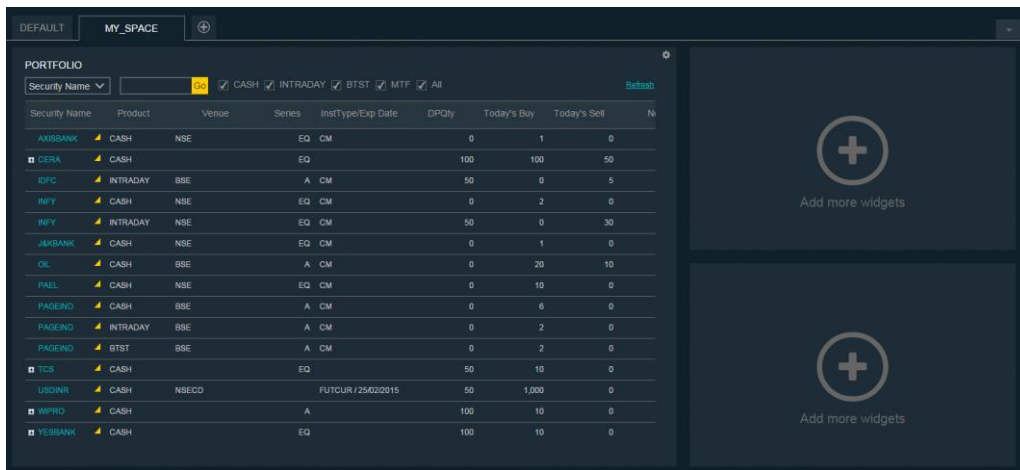

Figure 39: Portfolio widget

5.10 NEWS AND RECOMMENDATIONS

User can add 'NEWS AND RECOMMENDATIONS' widget by selecting it from widget menu

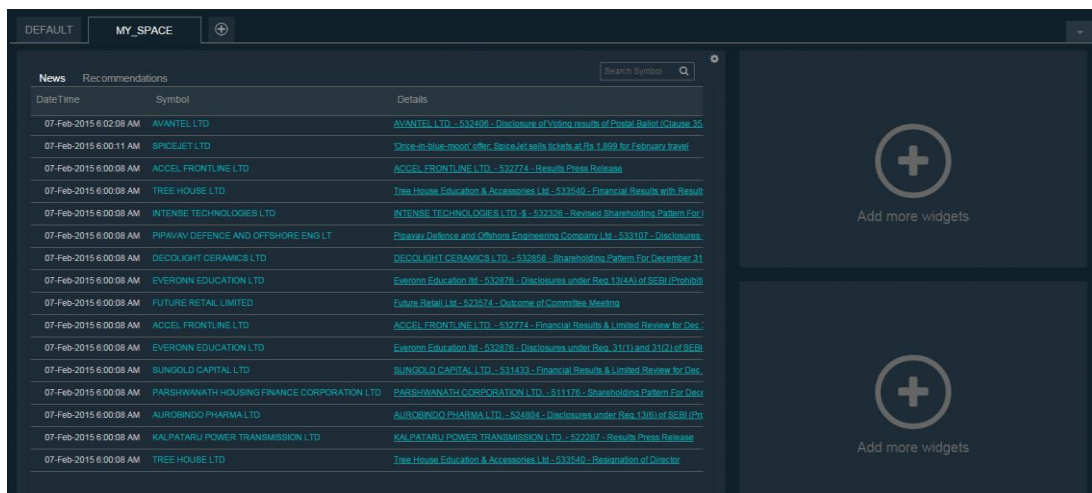

Figure 40: News and recommendations

5.11 VIRTUAL PORTFOLIO

The Virtual Portfolio widget is another attractive feature provided to non-traders who can have a virtual experience of buying and selling shares and adding to their Portfolio. They will be presented with Mark-to-Market and hence a real experience of managing their P&L.

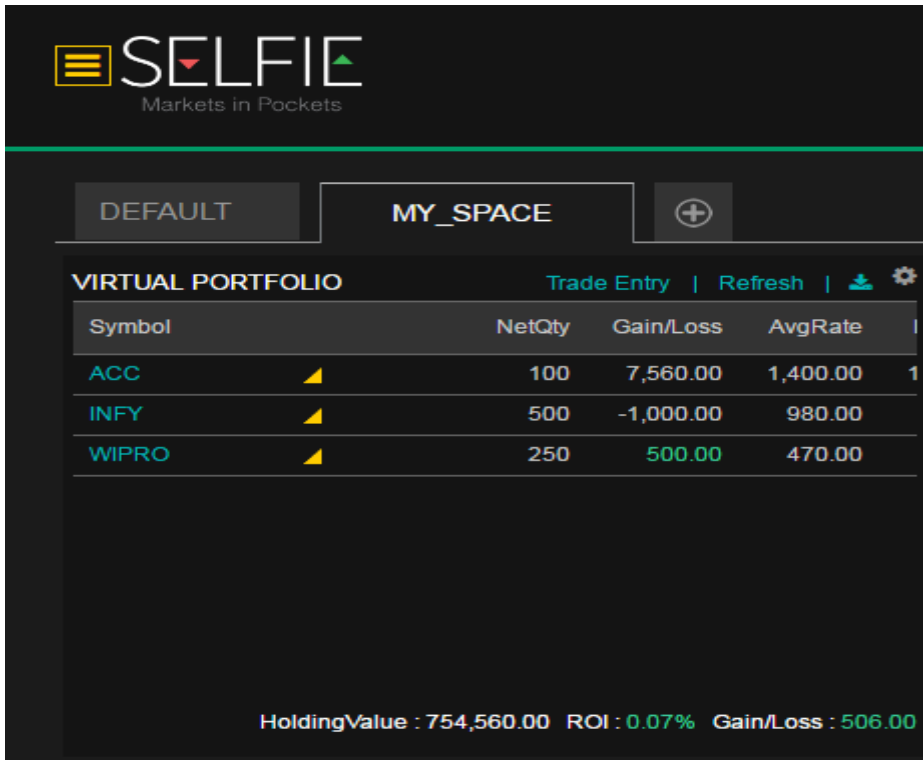

Figure 41:Virtual Portfolio

6. LEFT MENU

On clicking button provided left most in the head area section will open left pane menu

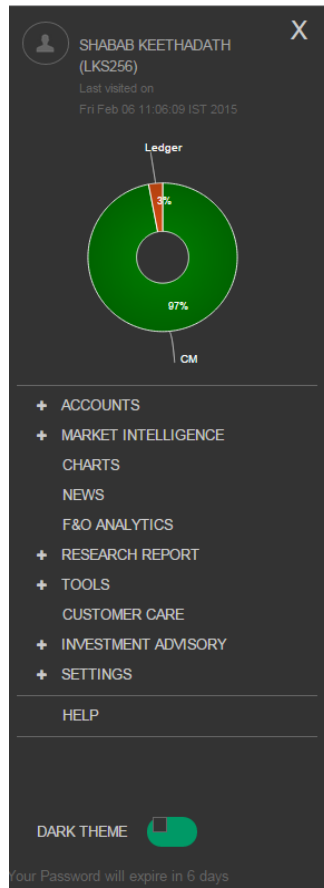

Figure 42:Left Menu

6.1 ACCOUNTS

Clicking on ACCOUNTS left pane will open a sub menu which contains **ACCOUNT SUMMARY**, **TODAY'S ORDERS**, **TODAY'S TRADES** and **CHANGE PASSWORD** options.

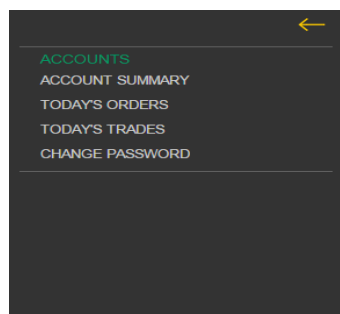

Figure 43:Accounts

ACCOUNT SUMMARY

Clicking on account summary will open new workspace which contains Cash position, Credit and Debit, Asset allocation graph, Portfolio and Today's trade details.

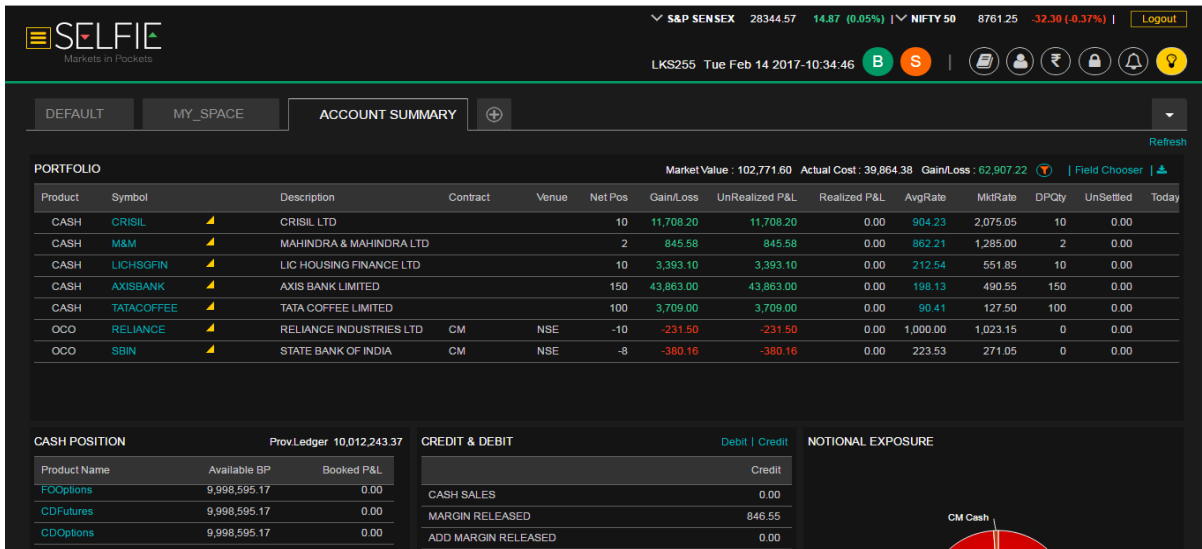

Figure 44:Accounts Summary

TODAY'S ORDERS

Today's order will show orders done today. It opens as right pane window

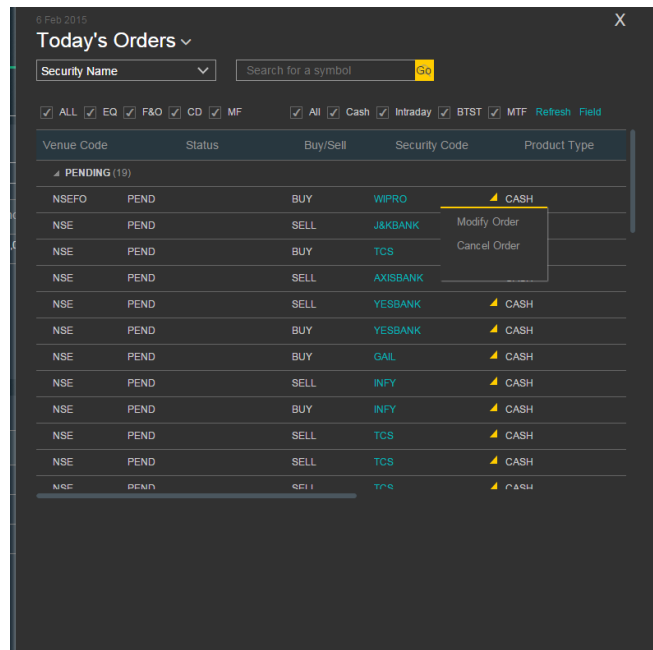

Figure 45: TODAY'S ORDERS

TODAY'S TRADES

Today's trades will show trades for today. It opens as right pane window

6 Feb 2015 Today's Trades X

Security Name Search for a symbol

ALL EQ F&O CD MF All Cash Intraday BTST MTF [Refresh](#) [Field](#)

Product	Security Name	Inst Type/ExpDate/Strike/Opt	Venue	Total B Qty	Avg Buy
CASH	AXISBANK	CM	NSE	1	1
CASH	CERA	CM	NSE	100	10
INTRADAY	IDFC	CM	BSE	0	0
CASH	INFY	CM	NSE	2	1
INTRADAY	INFY	CM	NSE	0	0
CASH	J&KBANK	CM	NSE	1	1
CASH	OIL	CM	BSE	20	10
CASH	PAEL	CM	NSE	10	10
CASH	PAGEIND	CM	BSE	10	10
INTRADAY	PAGEIND	CM	BSE	0	0
BTST	PAGEIND	CM	BSE	0	0
CASH	TCS	CM	BSE	10	10
CASH	TCS	CM	NSE	10	10

Figure 46: Today's Trades

CHANGE PASSWORD

It will open change password window in the right pane

6.2 MARKET INTELLIGENCE

Market Intelligence enables the user to analyze the market history

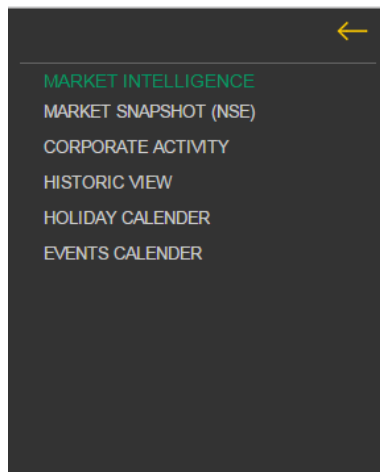

Figure 47: Market Intelligence

MARKET SNAPSHOT

It will open as new workspace showing top rankers, portfolio, chart, news and recommendations related to NSE.

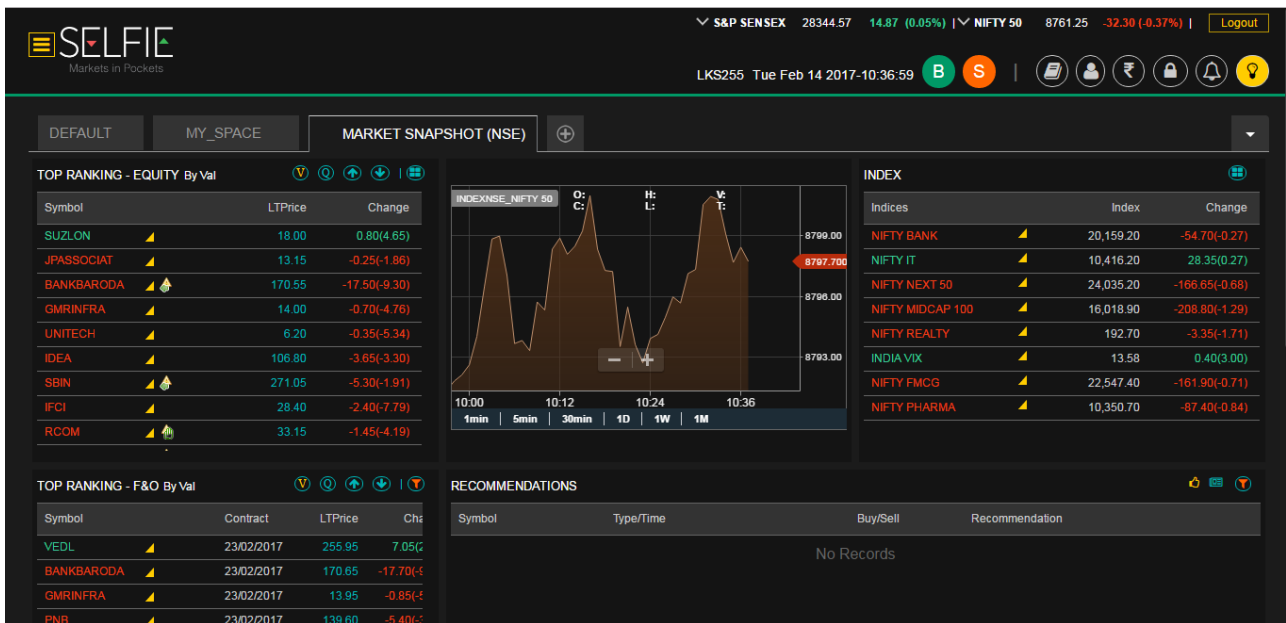

Figure 48:Market Snapshot

CORPORATE ACTIVITY

Corporate option enables the user to get details about the Corporate Actions, Corporate Announcements and Corporate Board Meeting details

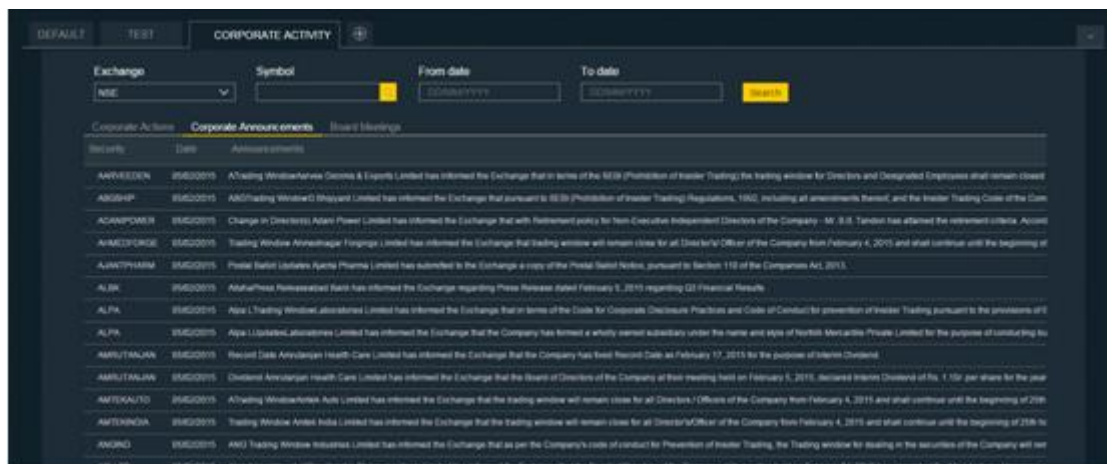

Figure 49:Corporate activity

HISTORIC VIEW

Historic view integrate following sections

- FII Trading Details: details about FII trading
- FII Trade Graph: Detailed graphical representation of FII trading
- Advances Declines: include details about how many firms in market is up and how many are down in market.
- Advances Declines Graph: Detailed graphical representation of Advances Declines
- Bulk Deals: This are transactions that involve the transfer of more than a fixed percentage of the number of shares of a company listed in the stock exchange. The window will show the Bulk Deal of last trade day (T-1 day).
 1. By default it will show last trade day details.
 2. Select desired exchange. Select scrip if required.
 3. Select from and to date in the corresponding fields

4. Click on view button to populate data in down grid.
- Block Deal: A trade with a minimum quantity (predefined number of shares) or minimum value (predefined Rate) executed in a single transaction through a separate window of stock exchange constitutes a block deal. This window will show the Bulk Deal of last trade day (T-1 day).
 1. By default it will show last trade day details.
 2. Select desired exchange. Select scrip if required.
 3. Select from and to date, click on view to populate data in down grid.
 - Index: Index enables the user to view the exchange wise index details of last trade day (T-1 day by default).
 1. By default it will show last trade day details
 2. Select desired exchange.
 3. Select date, click on view to populate data in down grid

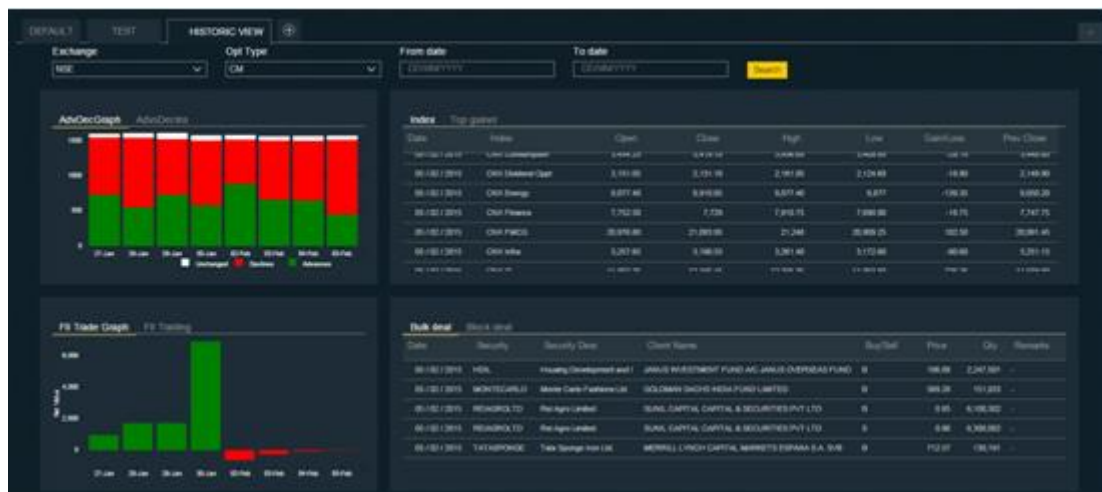

Figure 50: Historic View

HOLIDAY CALENDAR

List of holidays based on exchange will be displayed in Holiday calendar.

Figure 51: Holiday calendar

EVENTS CALENDAR

Events calendar shows the events conducted by the exchanges on the year

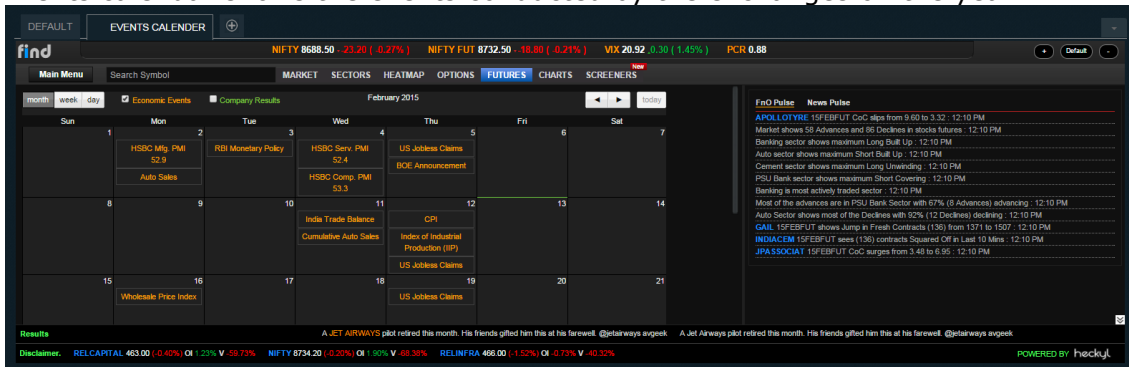

Figure 52: Events calendar

6.3 CHARTS

Chart provides graphical representation of the market watch, enabling user to trade

Figure 53: Charts

There are additional facilities to trade from Charts, view Portfolio, save Watchlists, graphical comparison of symbols and lot more market study facility.

Figure 53(a): Charts

6.4 NEWS

This section provides news about various arias relates exchanges and trading

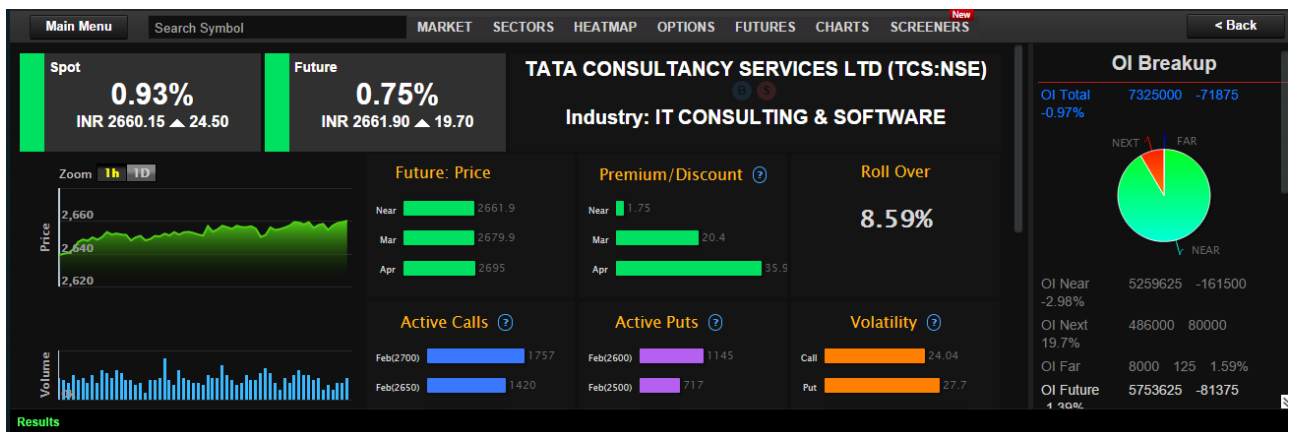
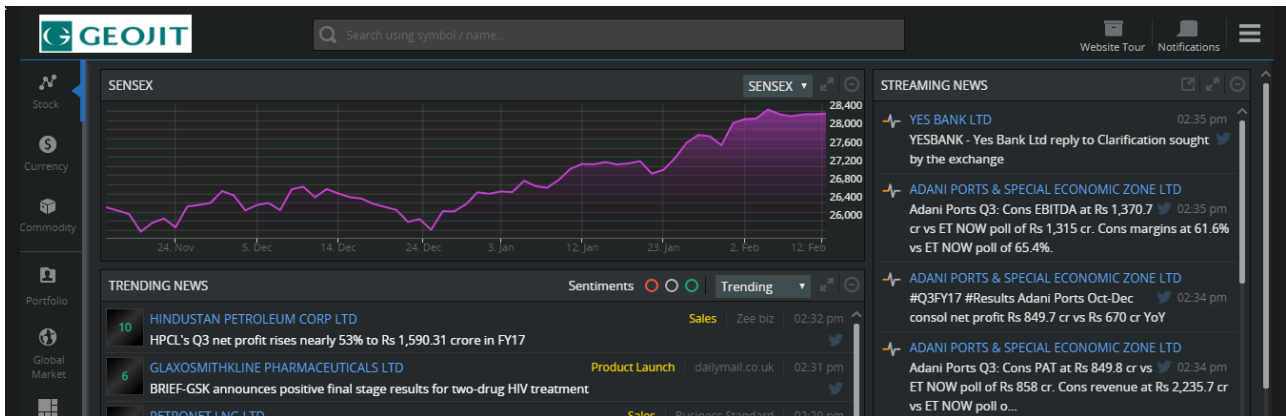
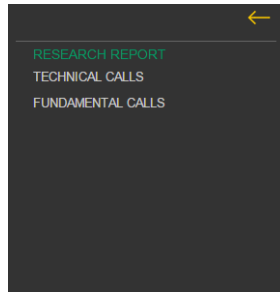

Figure 54: News

6.5 RESEARCH REPORTS

This section contains two sections TECHNICAL CALLS and FUNDAMENTAL CALLS

TECHNICAL CALLS

This section provides 7 day period technical calls. This section also enable user to filtered view of technical calls based on Call type, Analyst, Segment, Symbol and BUY/Sell. Also links for Market radar, Technical analysis, Nifty and FX Monitor reports are embedded here.

Analyst	Segment	Symbol	B/S	Type	Message	Rate	Target	Stop Loss	Entry Date	Instrument	Option	Contract	Strike Price
ALEX	F&O	MARUTI		Intraday/Delivery	BUY MARUTI 3500 PE @ RS.65/- SL @ RS.49/-...	0	0	0	Feb 5, 2015 3:21:24 PM				0
ALEX	F&O	HINDALCO		Intraday/Delivery	BUY HINDALCO 145 PE @ RS.4.35/- SL @ RS.3.20/-...	0	0	0	Feb 5, 2015 3:09:06 PM				0
ALEX	F&O	ICICIBANK		Intraday/Expiry	BUY ICICIBANK 335 PE @ RS.9.40/- SL @ RS.6.10/-...	0	0	0	Feb 5, 2015 3:03:45 PM				0
ALEX	F&O	SSLT		Intraday/Delivery	BUY SSLT 205 PE @ RS.5.35/- SL @ RS.3.25/-...	0	0	0	Feb 5, 2015 2:57:19 PM				0
ALEX	F&O	JINDALSTEL	BUY	Intraday/Expiry	BUY JINDALSTEL 150 PE @ RS.6.95/- SL @RS.4.95/-...	198.15	204.211	190	Feb 5, 2015 2:51:12 PM				0
ALEX	Cash	BLUESTINFO	BUY	Intraday	BUY BLUESTINFO AT 198.15 TGT: 204211 SL 190 - INTRADAY	198.15	204.211	190	Feb 5, 2015 2:09:32 PM				0
ALEX	Cash	PRAJIND	BUY	Intraday	BUY PRAJIND AT 66.50 TGT: 69.5073 SL 61 - INTRADAY	66.50	69.573	61	Feb 5, 2015 1:31:12 PM				0
ALEX	Cash	GPIR	BUY	Intraday	BUY GPIR AT 115 TGT: 118.20125 SL 109 - INTRADAY	115	118.2125	109	Feb 5, 2015 1:26:18 PM				0
ALEX	Cash	BBTC	BUY	Intraday	BUY BBTC AT 450 TGT: 458468 SL 435 - INTRADAY	450	458.468	435	Feb 5, 2015 1:23:39 PM				0
ALEX	Cash	TALBROAUTO	BUY	Intraday	BUY TALBROAUTO AT 118 TGT: 123130 SL 111 - INTRADAY	118	123.130	111	Feb 5, 2015 12:12:50 PM				0
ALEX	Cash	MBECL	BUY	Intraday	BUY MBECL AT 103.70 TGT: 107113 SL 95 - INTRADAY	103.70	107.113	95	Feb 5, 2015 11:40:53 AM				0

Figure 55: Technical calls

FUNDAMENTAL CALLS

This section provides Equity related and Mutual Fund related fundamental calls.

Rating	Company	Sector	Rating	Updated On	TP	CMP	Bid	Expected return
Red	WIPRO	Auto. Industries	Red	29/02/2014	108	100	108	NA
Green	WIPRO	Auto. Industries	Green	21/02/2014	111	100.45	111	0.90%
Green	TCS	Auto. Industries	Green	22/02/2014	172	173.15	172	NA
Green	TCS	Auto. Industries	Green	26/02/2014	182	181	182	21.48%
Red	ACC	Automobiles	Red	1/02/2015	2,380	2,412	2,380	NA
Green	WIPRO	Automobiles	Green	1/02/2015	3,380	3,191.50	3,380	0.40%
Red	WIPRO	Automobiles	Red	1/02/2015	1,280	1,280	1,280	NA
Green	WIPRO	Automobiles	Green	1/02/2015	3,000	3,294	3,000	14.91%
Green	TCS	Automobiles	Green	1/02/2015	424	424.38	424	10.23%
Green	WIPRO	Banking/Finance	Green	20/11/2014	1,180	1,080.15	1,180	0.90%
Green	WIPRO	Banking/Finance	Green	20/11/2014	207	200.55	207	10.43%
Green	WIPRO	Banking/Finance	Green	20/02/2014	108	99	108	NA
Green	WIPRO	Banking/Finance	Green	20/11/2014	1,171	932.30	1,171	20.56%
Green	WIPRO	Banking/Finance	Green	22/02/2014	1,108	1,104.15	1,108	0.12%
Green	WIPRO	Banking/Finance	Green	20/11/2014	307	1,180	307	NA

Figure 56: Fundamental calls

6.6 TOOLS

Tools menu contains tools such as MARGIN CALCULATOR, OPTION CALCULATOR, ALERTS and MESSAGES

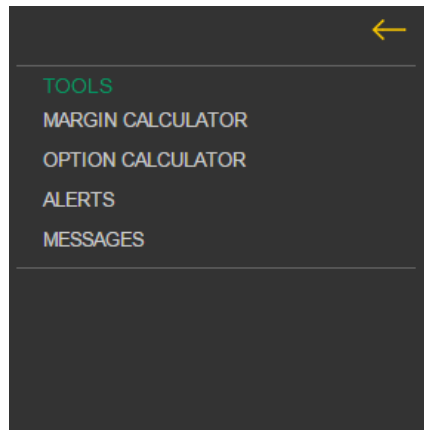

Figure 57: Tools

MARGIN CALCULATOR

This tool is used to calculate margins

Venue	Product	Security Name	Inst/ExpDate/Strike/Opt	Buy/Sell	Qty	Lots	Span	Exp
NSEFO	CASH	WIPRO	FUTSTK / 29/01/2015 / 0	BUY	500	1	30,045	13,
NSEFO	CASH	TCS	FUTSTK / 29/01/2015 / 0	BUY	125	1	34,751.25	15,71
NSEFO	CASH	WIPRO	FUTSTK / 26/03/2015 / 0	BUY	500	1	30,445	13,
NSEFO	CASH	ACC	FUTSTK / 29/01/2015 / 0	BUY	250	1	38,527.50	17,68
NSEFO	CASH	TCS	FUTSTK / 26/02/2015 / 0	BUY	125	1	34,981.25	15,71

Figure 58: Margin Calculator

OPTION CALCULATOR

Option calculator enables the user to calculate the value of put and call options (The Black-Scholes Option Pricing Model), implied volatility & option Greeks (delta, Vega, gamma, theta)

Field	Value
Exchange	NSEFO
Instrument Type	OPTSTK
Symbol	WIPRO
Expiry Date	29/01/2015
Strike Price	350
Interest Rate(%)	10
Annualised Volatility(%)	10
Days To Expire	8
Spot Price	638.95
Price Call	289.72
Price Put	0.00
DELTA	1.0000
GAMMA	0.0000
THETA	-34.9234
VEGA	0.0000
RHO	7.6544

Figure 59: Option Calculator

ALERTS

Alert pane shows when clicking on bell icon in home page. The count shows the triggered alerts and recommendations. The option for setting alerts is also provided on right hand side.

Alert			
Recommendations		Alerts	
Symbol	Type	Buy/Sell	Recommendation
EMCO	INTRADAY	B	BUY EMCO AT 44.9 TGT: 45.95/47.5 S/L 4
BHARATGEAR	INTRADAY	B	BUY BHARATGEAR AT 101 TGT: 104/107
UTTAMSTL	INTRADAY	B	BUY UTTAMSTL AT 73.1 TGT: 74.25/79 S
SURYAROSNI	INTRADAY	B	BUY SURYAROSNI AT 134.5 TGT: 136.5/1
MAHINDCIE	INTRADAY	B	BUY MAHINDCIE AT 243 TGT: 245.50/249
SELAN	INTRADAY	B	BUY SELAN AT 312 TGT: 317.5/330 S/L 30
DLINKINDIA	INTRADAY	B	BUY DLINKINDIA AT 171 TGT: 174.50/177
INFRATEL	INTRADAY	B	BUY INFRATEL AT 367 TGT: 373/377 S/L
WHIRLPOOL	INTRADAY	B	BUY WHIRLPOOL AT 725 TGT: 735/750 S
JINDALSAW	INTRADAY	B	BUY JINDALSAW AT 92.60 TGT: 95/98 S/L
GPPL	INTRADAY	B	BUY GPPL AT 208.40 TGT: 214/220 S/L 19
SHALPAINTS	INTRADAY	B	BUY SHALPAINTS AT 165 TGT: 167.5/172
FAO_INTRADAY	FAO_INTRADAY	B	BUY USDINRFUT AT 61.6350 TGT: 61.7/1
SUNTV	INTRADAY	B	BUY SUNTV AT 431.10 TGT: 439/444 S/L
TBZ	INTRADAY	B	BUY TBZ AT 159.5 TGT: 162/166 S/L 156
PCJEWELLER	INTRADAY	B	BUY PCJEWELLER AT 241.4 TGT: 245/250
JUBILANT	INTRADAY	B	BUY JUBILANT AT 162 TGT: 164.5/170 S/L
	Intraday/Delivery	B	BUY PNB 220 CALL @ 3.15%...HOLDING F
KCP	INTRADAY	B	BUY KCP AT 83 TGT: 85/89 S/L 77 - INTR
JBFIND	INTRADAY	B	BUY JBFIND AT 254.3 TGT: 259.4/270 S/L

Figure 60: Alerts

SETTING ALERTS

Clients are also given provision for setting alerts. Alerts are to be based on fields: LT Price, BB Price, BS Price, 52WHPrice, 52WLPrice; Condition: Greater Than, Less Than, Greater than or equal to, Less than or equal to; set the value and date and then save the settings.

1. Select alert settings by clicking Alert pane and also from different context menus in different Widgets.
2. Select the condition and enter the value.
3. Click on save button to save the alert settings

Set Alert X

Exchange NSE	Series 	Symbol
What LTPPrice	Condition >	Value
Good till date dd/MM/yyyy	<input type="checkbox"/> Send SMS	<input type="button" value="Save"/> <input type="button" value="Clear"/>

Modify	Cancel	Exchange	Symbol	Series	Alert	SmsReq	Exp date
M	D	NSE	WIPRO	EQ	LTPPrice>12365 till 14/02/2015	N	
M	D	NSE	WIPRO	EQ	LTPPrice>1523 till 13/02/2015	N	
M	D	NSE	TCS	EQ	LTPPrice>1256 till 11/02/2015	N	

Figure 61: Setting Alerts

MESSAGES

This section shows messages of current session order related, research, RMS, and general messages.

Symbol	Type	Buy/Sell	Recommendation
EMCO	INTRADAY	B	BUY EMCO AT 44.9 TGT: 45.95/47.5 S/L 42.8 - INT
BHARATGEAR	INTRADAY	B	BUY BHARATGEAR AT 101 TGT: 104/107 S/L 94 - I
UTTAMSTL	INTRADAY	B	BUY UTTAMSTL AT 73.1 TGT: 74.25/79 S/L 71 - IN
SURYAROSNI	INTRADAY	B	BUY SURYAROSNI AT 134.5 TGT: 136.5/139.5 S/L
MAHINDCIE	INTRADAY	B	BUY MAHINDCIE AT 243 TGT: 245.50/249 S/L 238
SELAN	INTRADAY	B	BUY SELAN AT 312 TGT: 317.5/330 S/L 304 - INTR
DLINKINDIA	INTRADAY	B	BUY DLINKINDIA AT 171 TGT: 174.50/177 S/L 166
INFRATEL	INTRADAY	B	BUY INFRATEL AT 367 TGT: 373/377 S/L 360 - INT
WHIRLPOOL	INTRADAY	B	BUY WHIRLPOOL AT 725 TGT: 735/750 S/L 708 - I
JINDALSAW	INTRADAY	B	BUY JINDALSAW AT 92.60 TGT: 95/98 S/L 87 - INT
GPPL	INTRADAY	B	BUY GPPL AT 208.40 TGT: 214/220 S/L 199 - INTR
SHALPAINTS	INTRADAY	B	BUY SHALPAINTS AT 165 TGT: 167.5/172 S/L 161
	FAO_INTRADAY	B	BUY USDINRFUT AT 61.6350 TGT: 61.71/61.81 S/L
SUNTV	INTRADAY	B	BUY SUNTV AT 431.10 TGT: 439/444 S/L 424 - INT
TBZ	INTRADAY	B	BUY TBZ AT 159.5 TGT: 162/166 S/L 156 - INTRAD
PCJEWELLER	INTRADAY	B	BUY PCJEWELLER AT 241.4 TGT: 245/252 S/L 237
JUBILANT	INTRADAY	B	BUY JUBILANT AT 162 TGT: 164.5/170 S/L 158.8 -
	Intraday/Deliver	B	BUY PNR 220 CALL @ 3.15/- HOLDING PERIOD 2

Figure 62: Messages

6.7 CUSTOMER CARE

This section provides Customer care support.

Account summary is a quick view of the current balances under each section including pending settlements and pending receipts.

Trade Code	Client Id	Holding as on	Total No Of Securities	Total Portfolio Value
LKS255	IN300239-13713239	10/02/2017	5	115,091.80

	NSE	BSE	Derivative	Depository	Total
Pending - settlements	0.00	0.00	0.00	0.00	0.00
Total	0.00	0.00	0.00	0.00	0.00

Net value of funds and securities as on 12/02/2017 16:15:09PM(in Rs)

	Total
Stock value in your dp	115,091.80
Stock value held with broker	0.00
Un settled buy/sell position	0.00
Un cleared cheque	0.00
Cash balance	0.00
Amount kept as margin for derivative	0.00

Figure 63: Customer care

6.8 INVESTMENT ADVISORY

This section provides contains 3 sections. They are FINANCIAL PLANNING, INVESTMENT TOOL and ESTATE PLANNING.

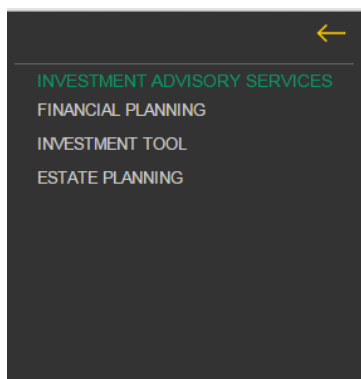

Figure 64: Investment Advisory

FINANCIAL PLANNING

INVESTMENT TOOL

ESTATE PLANNING

6.9 SETTINGS

This section contains section for saving workspace.

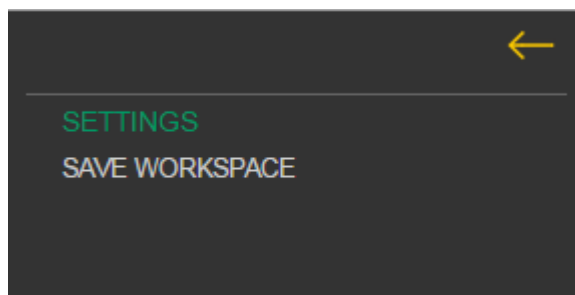
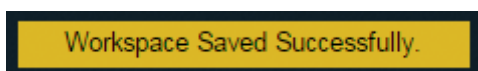

Figure 65: Settings

SAVE WORKSPACE

When clicking on save workspace, all the widgets and workspace structure will be saved and the user can use the same workspace structure in the next login.

7. ORDER WINDOWS

With SELFIE XL the buy and sell windows are only a click away. The user can click on the buy and sell button right from their home page and place their orders. Buy/Sell options

are also available from all relevant places like Watch lists, BSP, BBP, MBP, Charts, News, Recommendations, Alerts and so on.

BUY

The BUY Order window can be open by clicking the buy button  to the top right corner of the home page.

SELL

The SELL Order window can be open by clicking the sell button  to the top right corner of the home page.

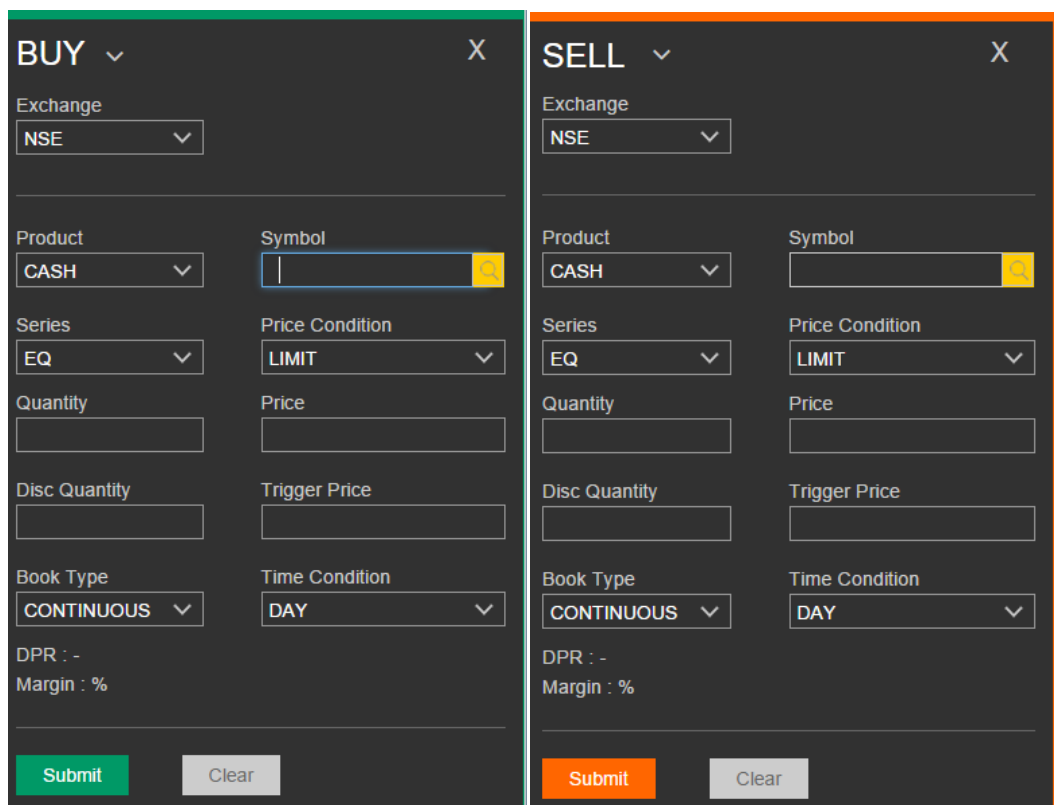

- Exchange: A dropdown menu with 'NSE' selected.
- Product: A dropdown menu with 'CASH' selected.
- Symbol: A text input field with a yellow search icon on the right.
- Series: A dropdown menu with 'EQ' selected.
- Price Condition: A dropdown menu with 'LIMIT' selected.
- Quantity: A text input field.
- Price: A text input field.
- Disc Quantity: A text input field.
- Trigger Price: A text input field.
- Book Type: A dropdown menu with 'CONTINUOUS' selected.
- Time Condition: A dropdown menu with 'DAY' selected.
- DPR: -
- Margin: %

At the bottom of each window, there are two buttons: a green 'Submit' button and a grey 'Clear' button.

Figure 66: BUY/SELL Order window

ORDER PLACING

Once after the user places the order, an alert is displayed. A pop up message turns up at the bottom right corner of the screen, verifying the result of the order placed. Order related status messages also pop up

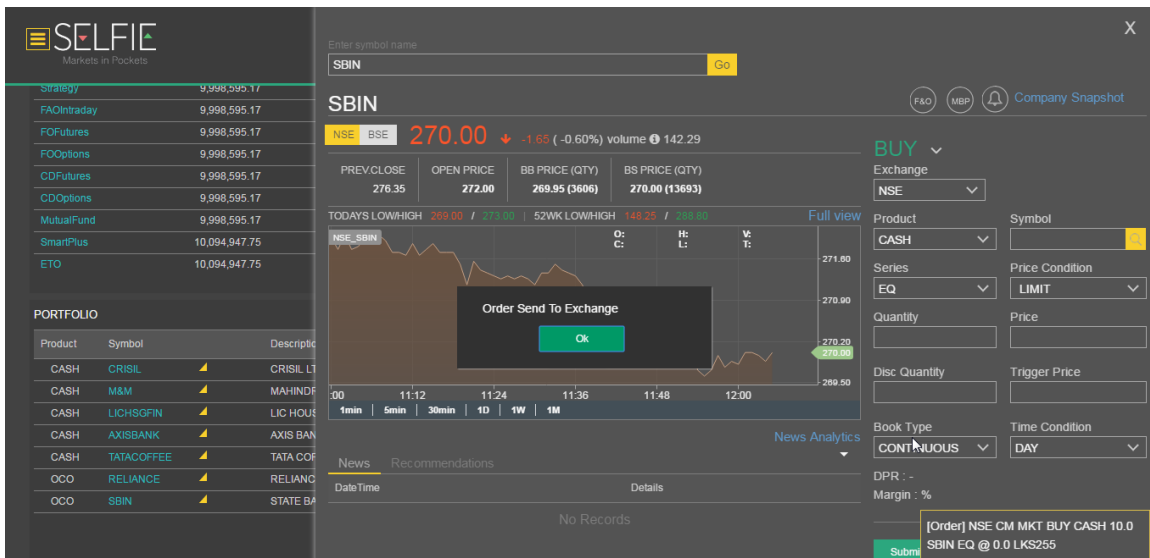

Figure 67: Order Placement

8. OTHERFEATURES

8.1 Market by Price-MBP

The market by price feature displays the order book by price showing the best bids and offers of available instruments in real time. The order books shows the disclosed buy and sell order along with quantity in the market. This helps the trader to place orders accordingly by gauging the available price, demand and supply of the instruments.

The user needs to click on the MBP icon from the security view to navigate to the MBP view of the symbol. Here the user also has an option to see the Cross MBP by clicking on the Cross MBP tab.

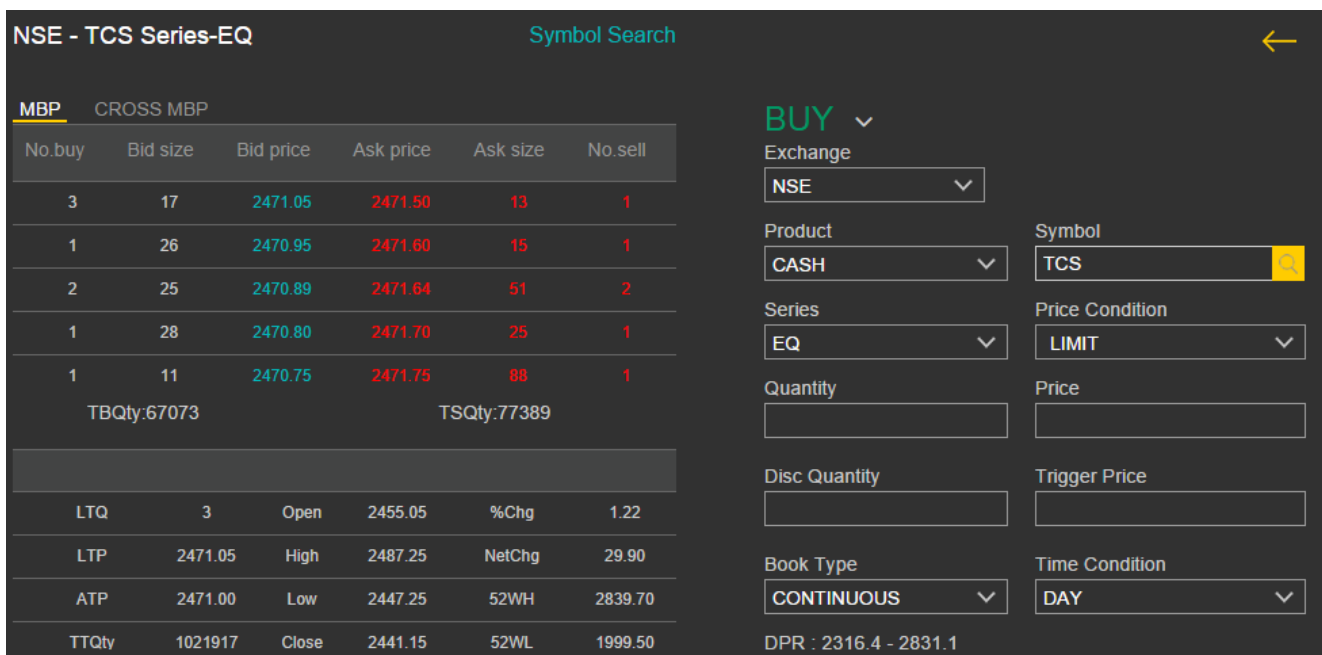

Figure 68: MBP

Cross MBP Exchange

Through the option cross exchange MBP, user can view the MBP details of a particular scrip in multiple exchanges.

Specify the Symbol Name in both NSE & BSE.

NSE-TCS Series-EQ					
No. buy	Bid size	Bid price	Ask price	Ask size	No. sell
1	1	2471.35	2471.45	8	2
2	22	2471.30	2471.50	6	1
1	88	2471.25	2471.70	1	1
2	23	2471.14	2472.00	49	2
1	23	2471.10	2472.45	25	1

BSE-TCS Series-A					
No. buy	Bid size	Bid price	Ask price	Ask size	No. sell

Figure 69: Cross MBP

8.2 SYMBOL VIEW

Clicking on any symbol (equity) in the watchlist will open the "security view" of the respective symbol in a separate pane. The security view has the following components

- Quote details
- Chart
- News and Recommendations
- Order entry
- F&O chain
- Market By Price
- Alerts
- Company details

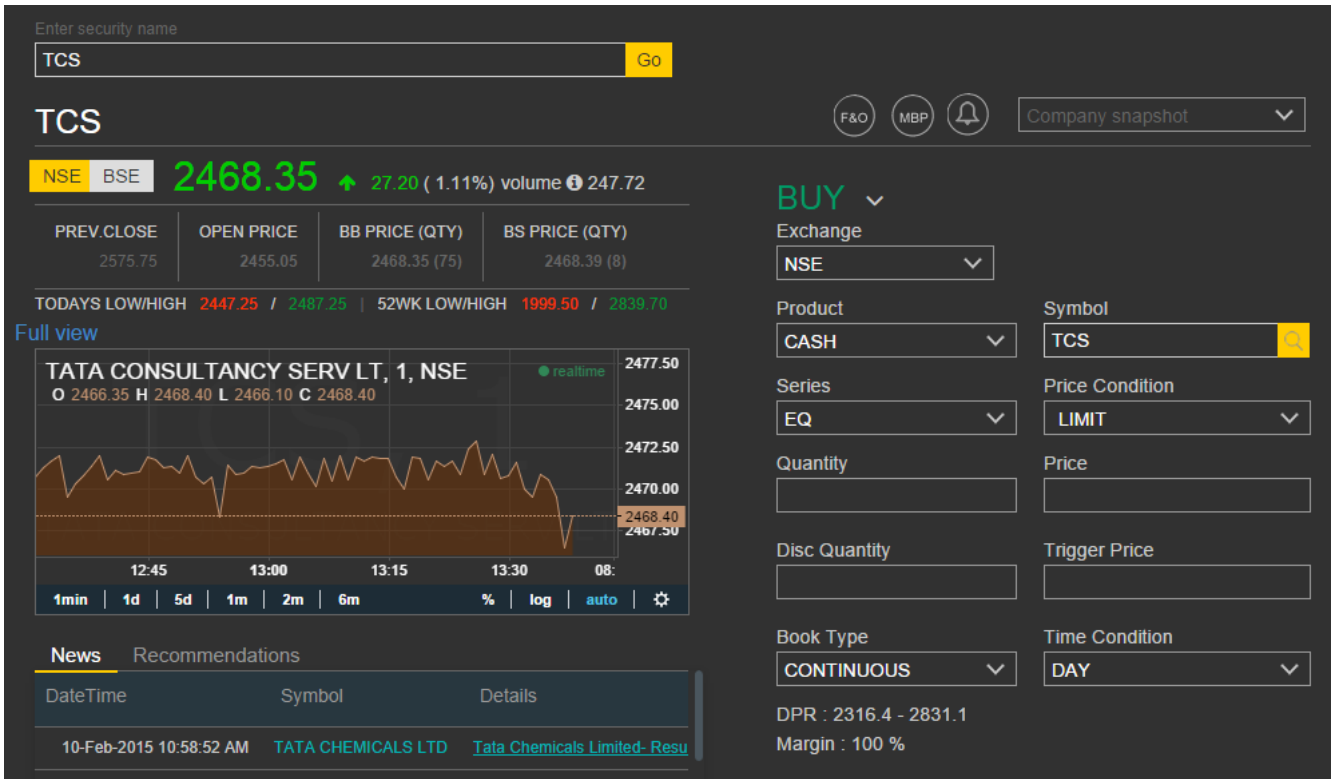

Figure 70: Symbol View

CURRENCY VIEW

Clicking on any symbol (currency) in the watchlist will open the "currency view" of the respective symbol in a separate pane.

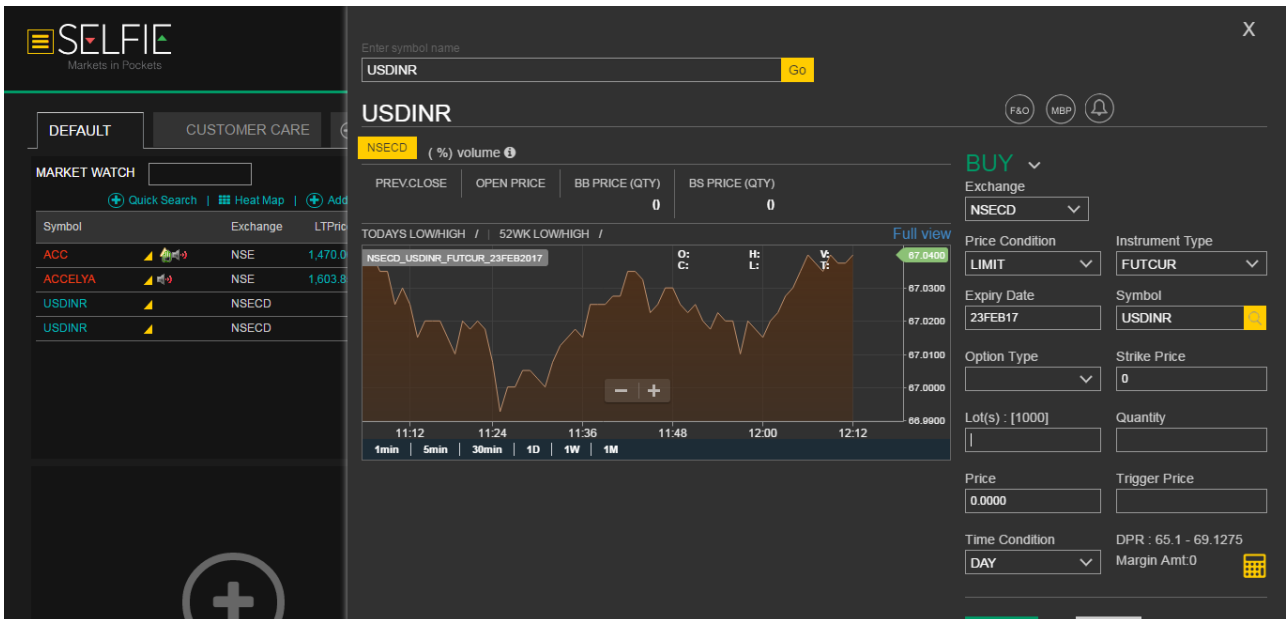

Figure 71: Currency View

8.3 CHARTS

The user can get the chart of any symbol

- From the Symbol View chart , on clicking on the Full view
- From the SELFIE X main menu : Charts options
- From the symbol context menu(Symbols in watch lists)

The symbol charts open as a new workspace. The user can open multiple charts (in as many workspaces)

Figure 72: Chart

8.4 NEWS

The News view provides the user with all market news for a give symbol. The user can search the by symbol to get to the news content.

This view is accessed via

- The Application main menu (left menu) -> New
- The same can also be accessed via the context menu next to any symbol in a watchlist
- The news link on the Security View

GLOSSARY

The following are the abbreviations used in SELFIE XL application:

Abbreviations	Expansions
Exg	Exchange
Inst.Type	Instrument Type
Exp. Date	Expiry Date
Opt. Type	Option Type
Corp	Corporate Action
BBQty	Best Buy Quantity
BB Price	Best Buy Price
BSQty	Best Sell Quantity
BS Price	Best Sell Price
Lt Price	Last Traded Price

TTQty	Total Traded Quantity
Lt Time	Last Traded Time
Avg. Price	Average Price
TBQty	Total Buy Qty
TSQty	Total Sell Qty
FII	Foreign Institutional Investor
52WH	52 Week High
52WL	52 Week Low
DFI	Direct Foreign Investment
D High	Day High
D Low	Day Low
DPR Ceil	Daily Price Range Ceiling Price
DPR Floor	Daily Price Range Floor Price
Close Price	Today's closing price
Prv C	Previous day's closing price
TT Val	Total Traded Value
Open Price	Market opening price
BC Start Date	Book Closure Start Date
ND Start Date	Non Disclosure Start Date
Rec Date	Recorded Date
Disc Quantity	Disclosed Quantity
Call / Put	Option Types
Exec Avg Rate	Executed Average Rate
MKT Val	Market Value
MKT Rate	Market Rate
MTM	Market to Market
Pend B Qty	Pending Buy Quantity
Pend S Qty	Pending Sell Quantity
DP Qty	Depository Quantity
MBP	Market By Price
Desc	Description
% Change	percentage of change in market price