

Reference Guide

for

Internet Kiosk Software

3.0f

Release 12.01.2016

© Dupuis Informatique Verbier

CH-1936 Verbier

info@dupuis-informatique.ch

Table of Contents

Internet Kiosk Software.....	1
Installation.....	4
After installation.....	6
Usage of the demo program	8
Sample demo screen	8
Administration.....	9
Modify the main screen.....	10
Administration menu.....	12
Station management	13
Options	15
License	16
Layout.....	17
Users' management	19
Carrousel.....	20
Logs	22
Global settings.....	23
Applications	25
Security Rules	26
Content Rules	27
Windows Policies.....	28
Lock/Unlock Windows.....	29
Planning	29
Coin checker.....	30
Printing voucher	31
Printing costs management.....	33
About	34
Terminating the software	34
Closing the administration menu	34
Predefined Icons	35
Graphical layout	37

JavaScript commands.....	39
Notes	42

Installation

Install with administrator right on a Windows PC (starting from XP, Windows Seven recommended)

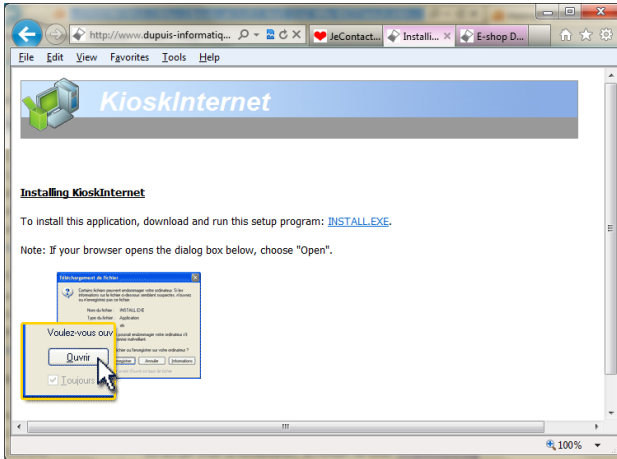

The setup program is not digitally signed, use Firefox or ignore the warning from IE9

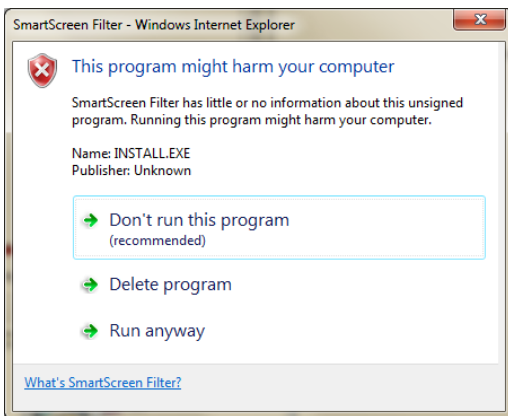

The small installer will then proceed with the download of the setup and demo database.

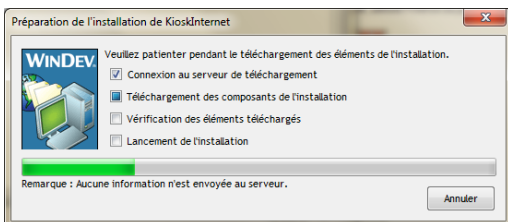

Once finished, it will proceed with the Setup:



The default **Program Path** is "c:\program files(x86)\KioskInternet".

The default **Data Path** is c:\programdata\KioskInternet

The database and sample pictured / icons are located under the Data Path. It can be relocated to network storage (NAS or Fileserver)

The database itself can also be changed to MySQL or is in the Data Path

Program Path:

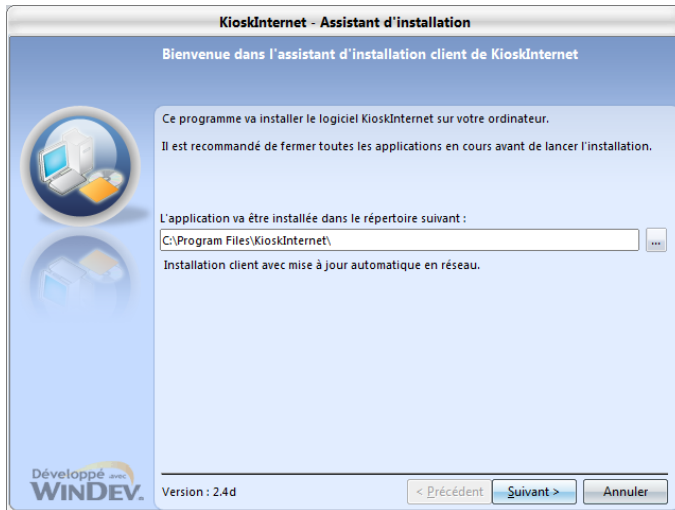

Data Path:

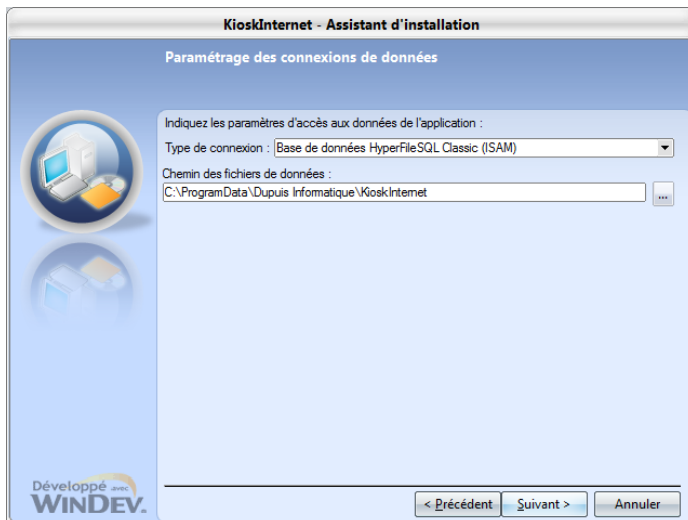

After installation

File access / Database access rights

During the first run, a vbs script will check and modify the access right to the data location if necessary. Please allow the script to run under UAC. Or manually change the access right to read/write/modify for the data folder

c:\program files(x86)\kioskinternet\w7security.vbs :

The database files must have read/write access

.NDX
.FIC
.MMO



VERY IMPORTANT – Registry access rights (for production mode requested)

To allows the Kiosk Software to secure the PC, You must grant some access right to the registry, to the standard Windows User you will use (for ex the Windows user. 'Kiosk'). not to the admin.

To do this you have to run :

c:\program files(x86)\kioskinternet\w7secregistry.vbs (for Windows 7 users)

or

c:\program files(x86)\kioskinternet\w8secregistry.vbs (for Windows 8, 8.1 or Windows 10)

Failure to do this: the program cannot secure the PC, and will not be able to run in HTML5 mode

Windows Seven / Vista



Windows XP. Uncheck 'Protect my computer'



Other common setup Tasks for setting a Kiosk

Install a remote support Tools, like TeamViewer

Have one user for Administration and one standard user for Public usage (name it Kiosk for example)

Move the common database to a second partition or network storage, in case you need to restore the system. Or make regular backup

Install an **Antivirus** (par ex. BitDefender, Avira, Microsoft essentials etc.). USB key may be the main vector for Virus propagation. Please exclude c:\program file(x86)\KioskInternet\KioskInternet.exe If your Anti-Virus do not allow unsigned executable to run.

Use Windows Seven parental control to limit access to the program you want. Blocking all other path, like USB keys

Install common programs like

- Power point viewer
- Acrobat Reader

Active X for Internet Explorer

- Acrobat Flash
- Real-player
- Player Videolan (version 0.9 !)
- Mediaplayer
- Quicktime
- DivXplaxer

Add application as options







- Microsoft Office
- Open office or Libre Office
- Firefox
- Skype
-

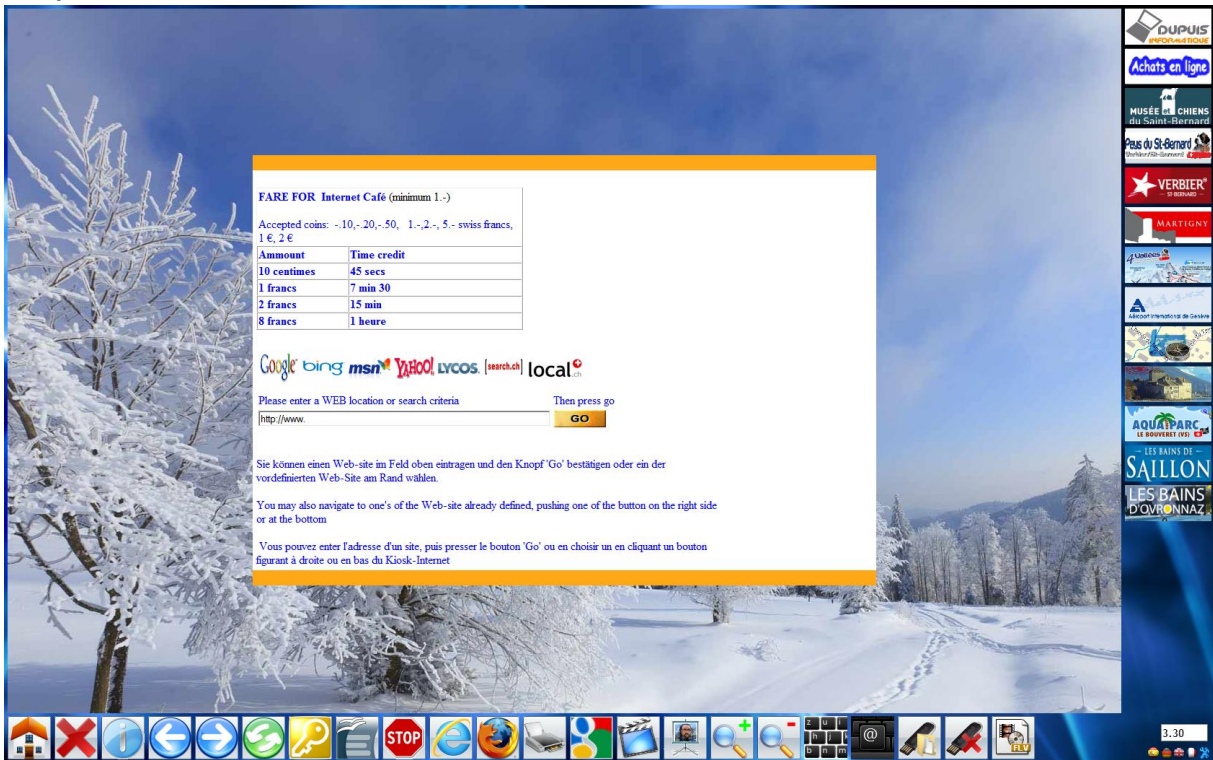



Make a Backup Image with an image tool like: Ghost, Acronis, Macrium

Usage of the demo program

Sample demo screen



	<p>On the bottom, common usage buttons. It can be change to your need (open the administrator menu, then do 'change main screen')</p>
	<p>On the right links to Web-Site or applications</p>
	<p>Button to launch the slide show</p>
	<p>The mouse is use to launch application. Or to cancel the carousel.</p>
	<p>A right mouse click is use for contextual menu. Like Print / Zoom (Im administration mode, It allows you to define the buttons)</p>
	<p>A button can also change the layout (skin)</p>
	<p>Sample layout for multimedia usage</p>

 et 	<p>Logon / logoff button, show you credit, and start a paid session. Use username demo and password demo</p>
<p>ALT-F4 ou </p>	<p>Access to administration menu.</p>
	<p>Stop the demo or ALT-F4, admin / 1234, then click on the "STOP" button or Move the cursor to top-left corner, press 'a' key for a while</p>
<p>Demo restriction</p>	<p>The demo version will stop within one hour. The delay will be reduced progressively.</p>

Administration

ALT-F4 or button  or *Move the cursor to top-left corner, press 'a' key a while*

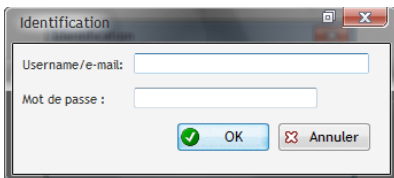

The initial username and password is admin / 1234. Please change for public usage.









With the command "Change main screen" you can change the icons on the main screen.

Modify the main screen

From the administration menu , use “Change main screen”

In the administration mode the following action can be performed on the main screen

		Right click on the admin-button, will add the last web-page to the carousel. Please make a review to avoid blank page
		Right click on a button will display the button definition, with the ability to add before, add after or remove a button
		Leave the administration mode with the logon/logoff button
ALT-Tab Windows Key		Is available in the administration mode. Allow to change to other Windows application

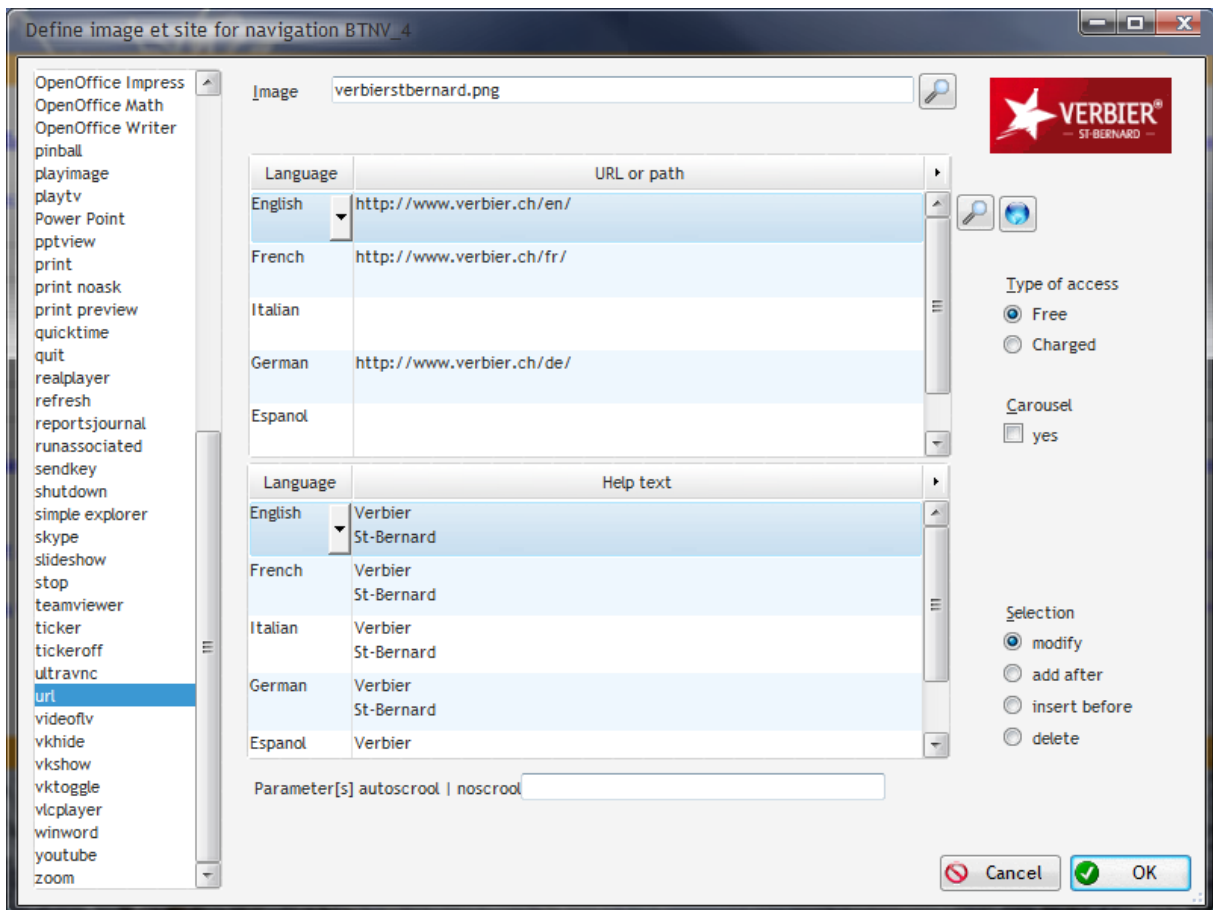

Application list

Choose a kiosk command. The corresponding default button will be display

Images



Path to images. It can be relative to the default data folder. Or just the image name, if located in the default image folder

Access type

Free or charged

Carousel

The application / URL should be added to the carousel

URL or Path	WEB Page to be displayed, according to the language. If not defined different for all languages, the English path is used as default
Help text	Tool tip Text. Displayed if the Cursor is moved on the button.
Parameter	Change according to the chosen application. See under command reference for details
Selection	Modify / Add after / Add before / delete apply with the OK button
	Use the last display WEB Page
 (loupe)	Open the File location windows

Administration menu

Let's review the administration of Kiosks, Kiosks layout and security



In orange, common task

In yellow, need deeper knowledge

In blue, only for licensed Kiosk Installation. Secure Windows and apply autostart.

Start and Stop command. In secured mode, will allow to logoff from the restricted account



Logoff Turnoff PC Restart Stop the software

Station management

List all Kiosk Computers registered in the same database (File/Share or MySQL based). And allow common tasks to be remotely executed on one or many computers.

This list allow for multiple-selection

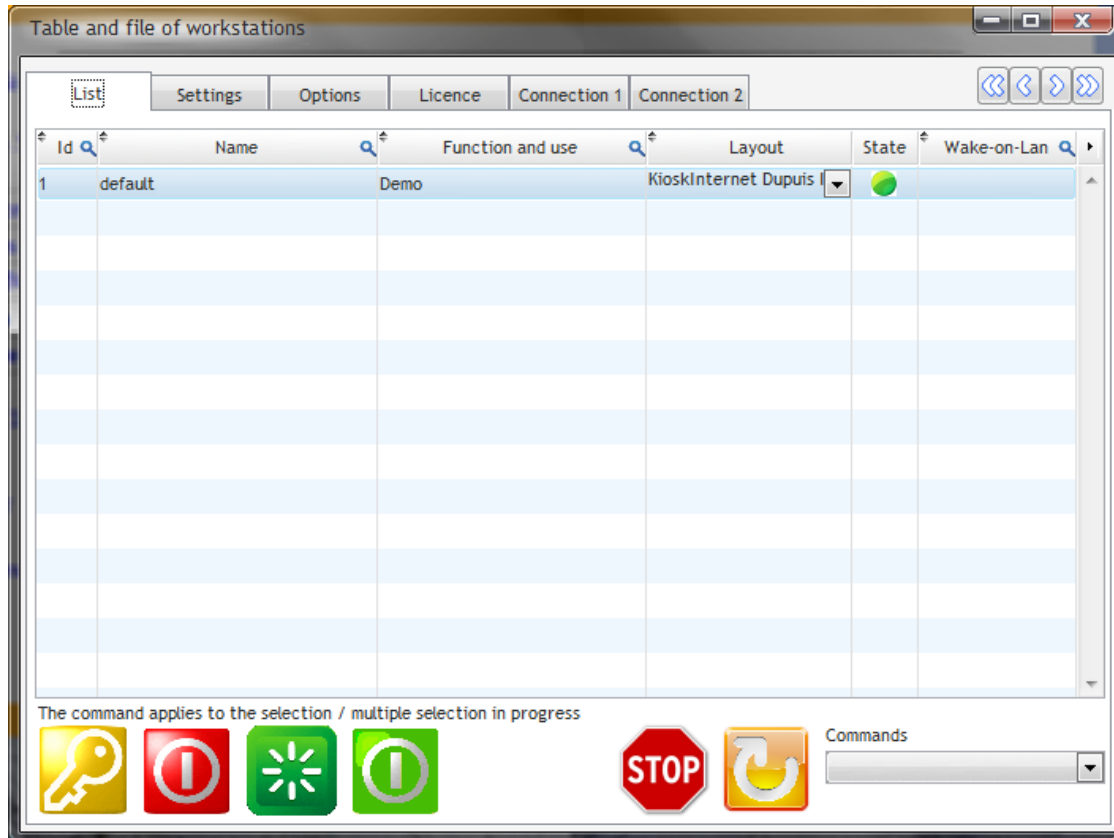

Settings

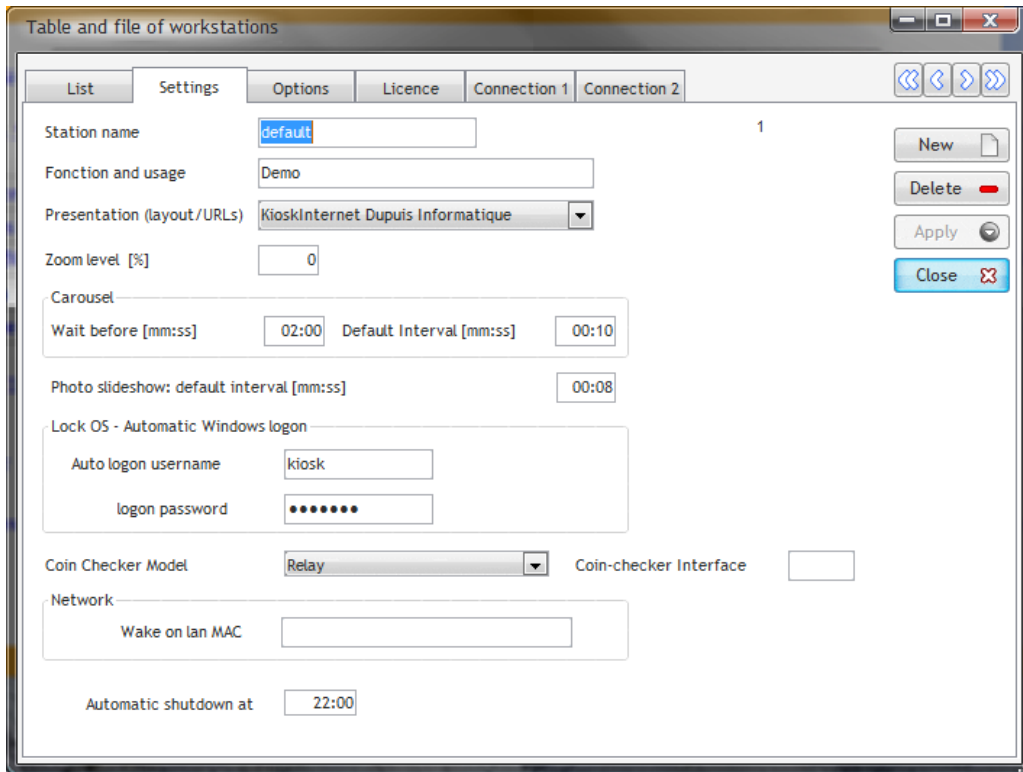

Station name	"default" : used for demo only Otherwise unique network name (control panel -> system -> advanced)
Usage	Free text
Layout	Choose the layout / skins that is used a default (at startup)
Zoom level [%]	Default Zoom, allow to resize the Web-Page, to fit to a large screen for example
Carousel	Delay of inactivity before starting the carousel. Default interval between the pages (web pages, video, pictures)
Photo slide show	Default interval between pictures of one slide show
Auto logon username	Windows standard user, username (for example kiosk)
Logon password	Windows standard user, password
Coin checker Model	Support Relay (connected to RS-232 / DB9 special cable) or USB/Serial Model
Coin checker Interface	COM1 , COM2,
Wake on lan MAC	To remotely turn on PC on the same LAN

Options

Configuration options that applies to a Kiosk Computer

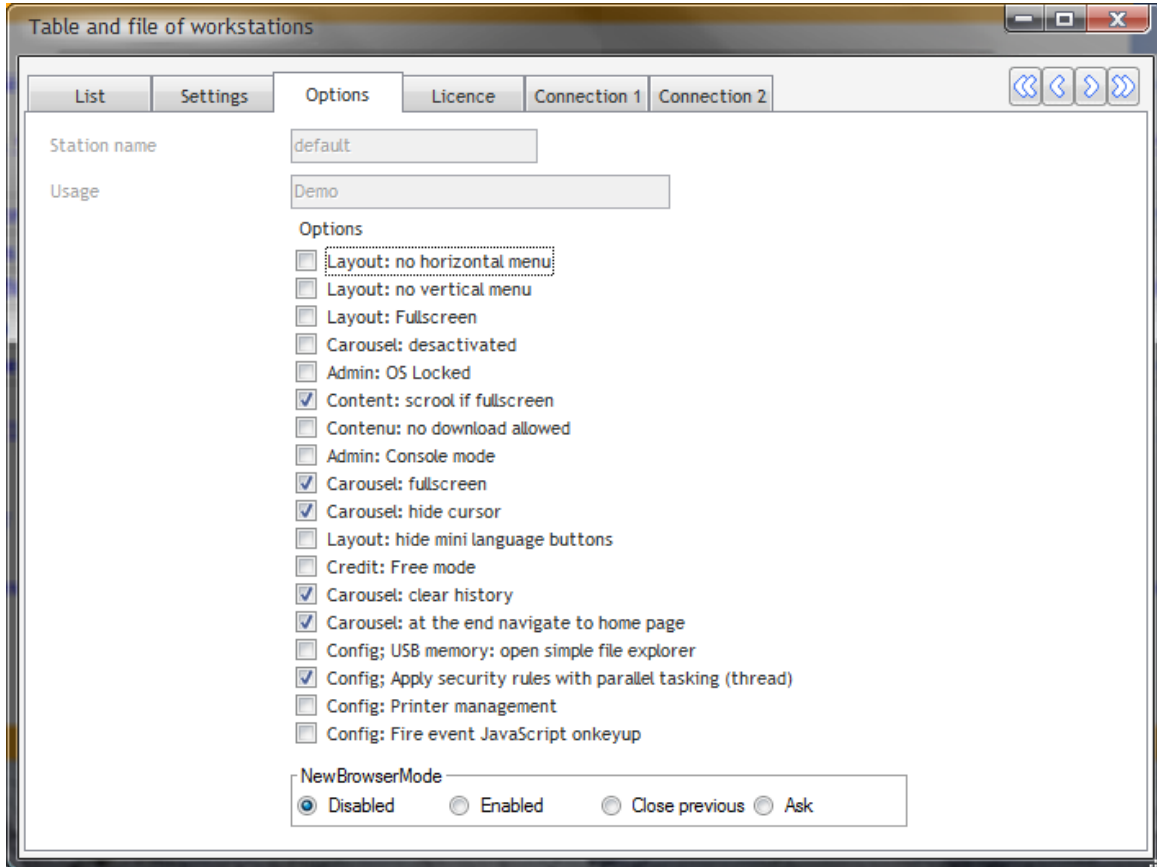

New browser mode

Reserved , not more used

License

Tab "License"

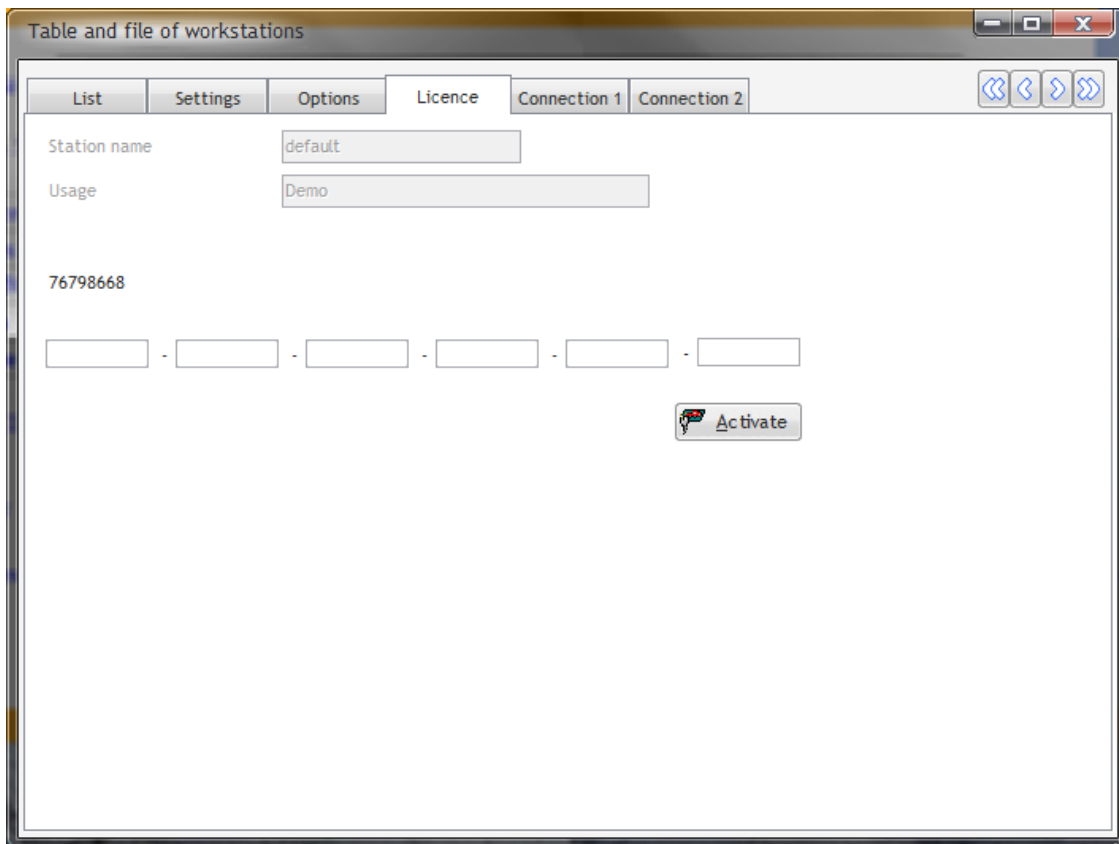

Activation procedure

- Please order the desired license number through e-shop / mail. And communicate use the Hardware-ID displayed for each Kiosk Computer , in then example "76798668"

Our e-mail address is: info@dupuis-informatique.ch

- As soon as the invoice is booked, the license with be published on our web-site
- Go back to the license Tab, and click "Activate". Then restart the Kiosk Software
- Time limited license are also available for evaluation purpose

Layout

Define Background image, presentation, display options, and URLs / Web-pages to be displayed as default.

The presentation can be standard, with one bottom bar and one side-bar filled with buttons. Or can selected from one designed with the graphical designer tool.

The standard layout can be customized with the options checkboxes

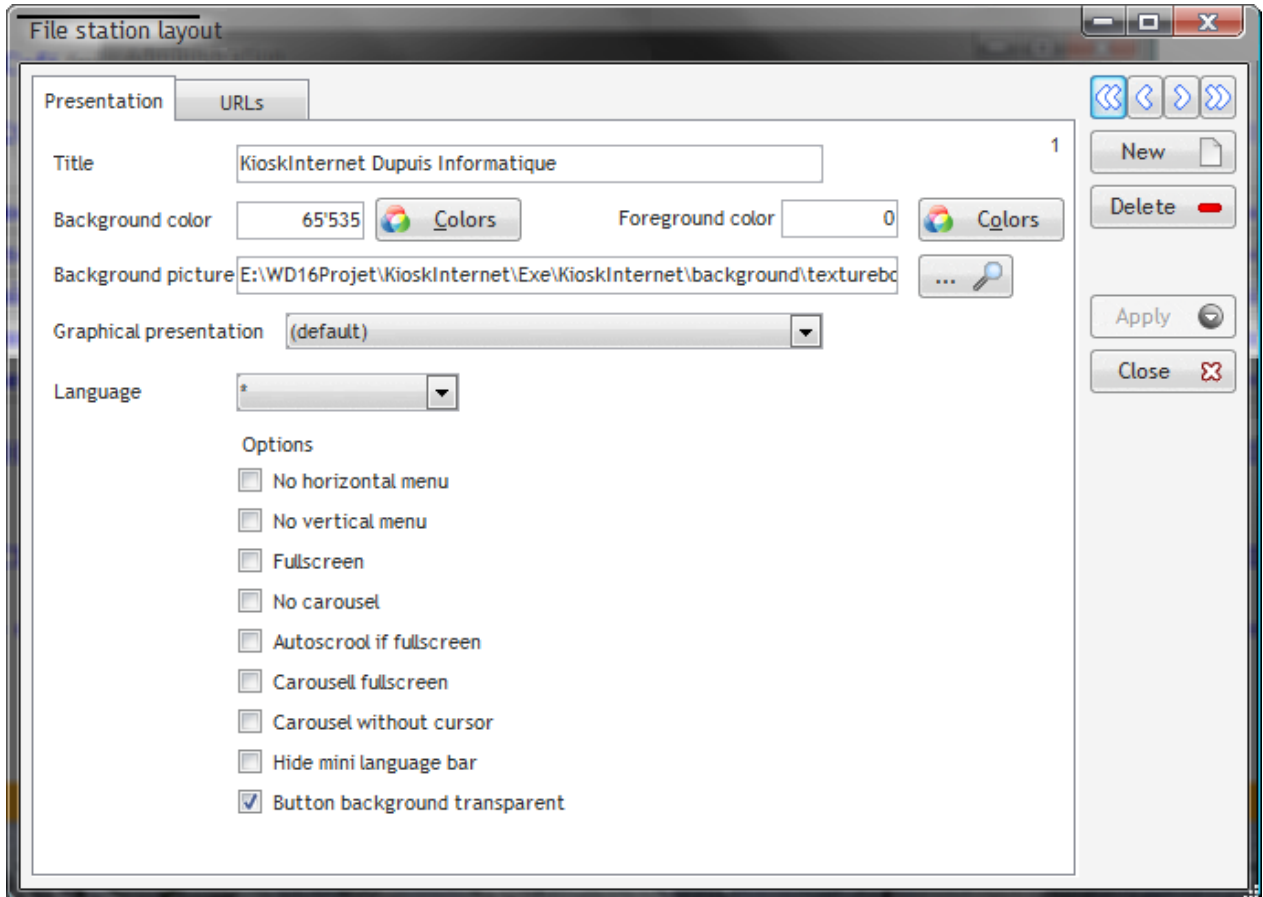

Tab Presentation

Title of the layout	You can have different layout for different region or for example season. The kiosk-command "layout" can be used to load each layout from the main screen.
Background color	Color for the background, if no picture defined
Foreground color	Reserved. Text color.
Background picture	Picture is repeated. Normally selected from the background folder
Graphical presentation	Standard or one of your own layout
Language	Not used, "*"
Options	Applies to the standard layout <ul style="list-style-type: none"> - Full screen for no button at all - Hide or display bottom or side menu - Scroll web page be default or not

TAB "URL"

Since the Kiosk session can be closed or open (paid), you can have to homepage.

Browser Homepage is valid for Internet Explorer or Firefox. If empty, the actual Browser value is not overwritten.

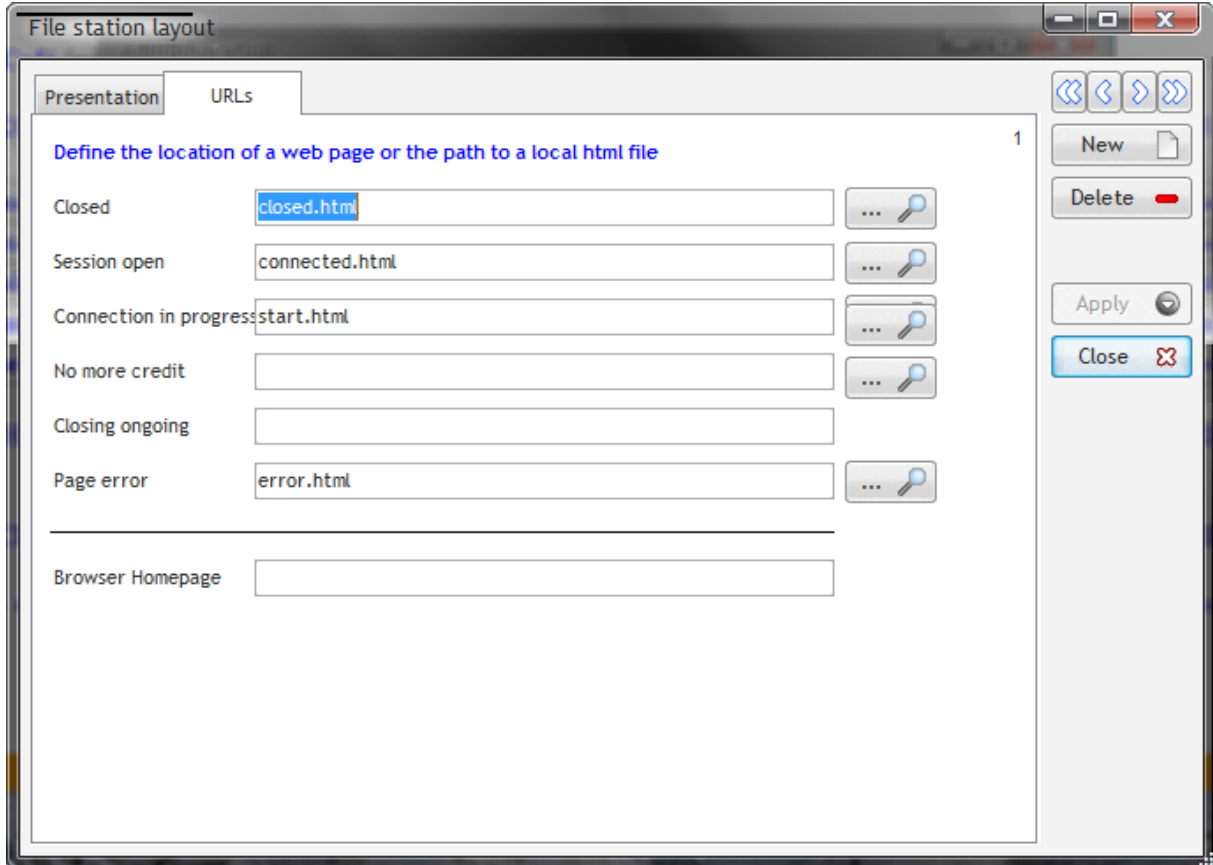

URLs

Sample Home pages are close.html, connected.html, connected_free.htm

Sample Error page is error.html or error_free.html

Can be modified with the HTML editor of your choice (free one: Kompozer)

To suits various screen size the layout is defined centered.

```
<style type="text/css">
html, body { height:100%; margin:0; padding:0; overflow:hidden; border-style:none; text-align:center; }
#limit { float: left; height: 50%; margin-bottom: -285px; width: 1%; }
#page { clear: both; height: 570px; }
</style>
```

Users' management

For security the password stored in the database are encrypted.

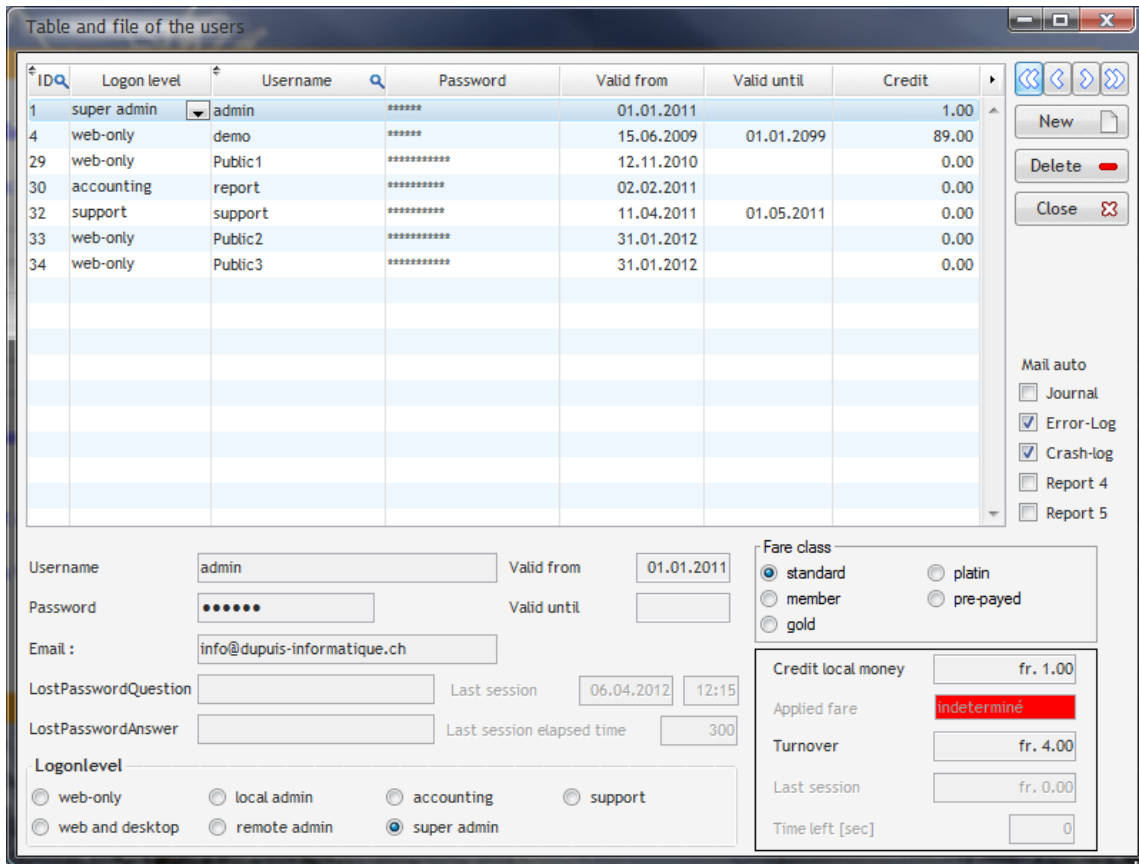

ID	Logon level	Username	Password	Valid from	Valid until	Credit
1	super admin	admin	*****	01.01.2011		1.00
4	web-only	demo	*****	15.06.2009	01.01.2099	89.00
29	web-only	Public1	*****	12.11.2010		0.00
30	accounting	report	*****	02.02.2011		0.00
32	support	support	*****	11.04.2011	01.05.2011	0.00
33	web-only	Public2	*****	31.01.2012		0.00
34	web-only	Public3	*****	31.01.2012		0.00

ID	Unique ID
Username	Username, can be an e-mail as well Public1 à PublicNN = is reserved for managing anonymous users. Using the coin-checker
Password	* * * *
ValidFrom	Created
ValidUntil	Restrict usage to the specified date
Credit	Left credit, It can be 0 if Time Voucher are used (stored in Time left)
E-Mail	Used to send automatically reports , see Check box journal, Error-Log, Crash-log
Fare class	Standard / member / gold / platin according to fare table Pre-paid. Time Voucher is used.
Logon Level	<ul style="list-style-type: none"> • Web-only regular use • Web and Desktop Windows desktop allowed (not recommended) • Local admin, remote admin, accounting, super admin, support Allows to access the administration

Carrousel

The carousel is a slide show made of web-pages, video, and picture.

It is displayed after the inactivity delay defined in the Station-Settings. It also reset the cache when display.

Moving the cursor or pressing a key will stop the carousel. And may return to the homepage.

It's normally randomly displayed. But can be defined linear. Or a Sub-Tree is used to display a list of pages that are related in an ordered way.

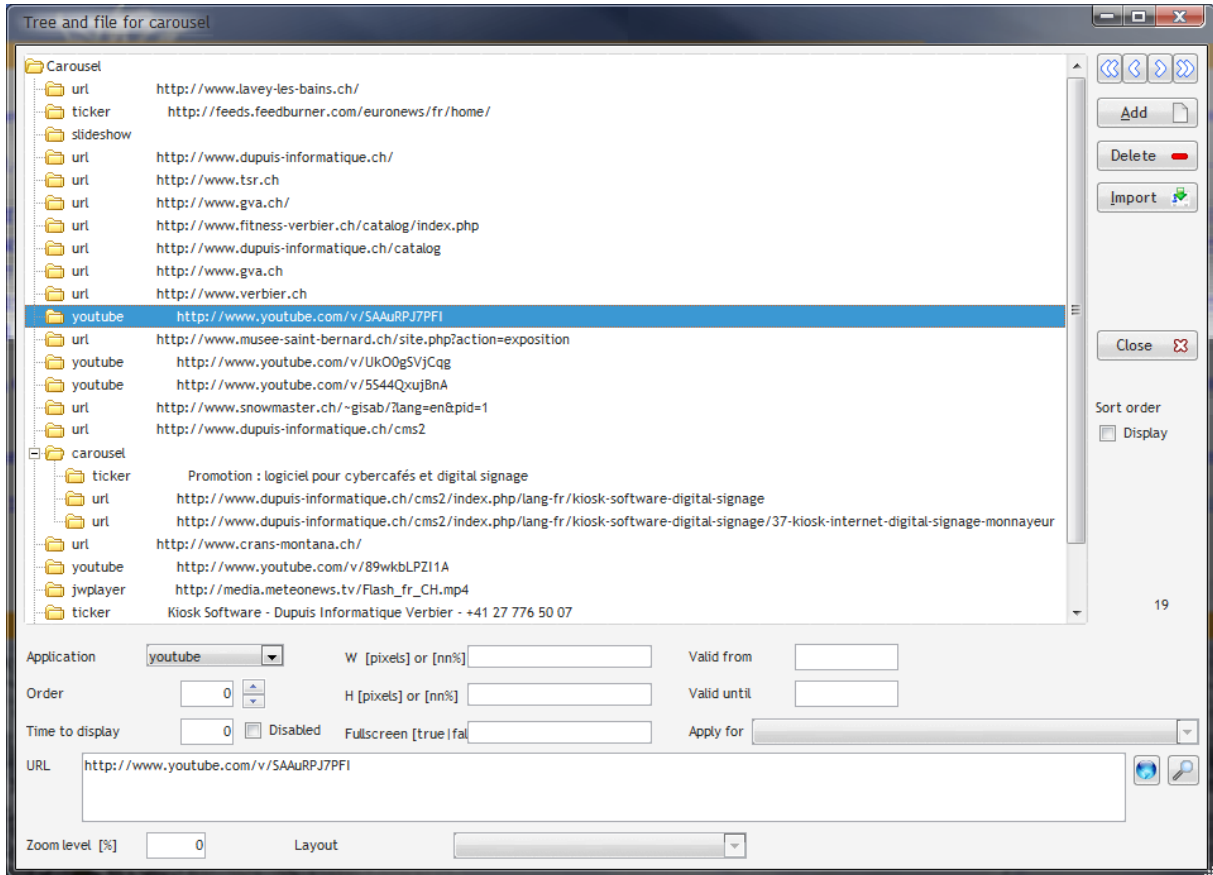

Usage

Application	List all available command
URL	<ul style="list-style-type: none"> • WEB page • Html pages locally stored (or on a network storage) • PDF • Webcam (please run a test outside the kiosk to authorize the Active X from the camera) • ... <p>You can also set the parameter 1 to be "noscroll" or "autoscroll".</p>
playimage	To display a single picture

slideshow	To display all picture found in a folder url : path parameter 1: filter according extension (jpg, jpeg as default) parameter 2: can be "random", "fullscreen" or "random,fullscreen"
playvideo (mp4) Realplayer, quicktime playflv Youtube	url : URL to the internet video parameter 1 : horizontal size in pixel or 100% parameter 2: vertical size in pixel or 100% parameter 3: fullscreen true or false youtube : URL are http://www.youtube.com/v/id id=identifiant youtube)
Powerpnt	Présentation powerpoint (installer la visionneuse power point 2007) Paramètre no 1: "/S /A"
Playflash	URL : path of the .swf file.

HTML templates are used to lauch the various video, removing border and scrool bars.

Logs

Events are logged into Station Log, It's automatically cleaned up.

Tracing can be off, level 1 or level 2.

Off only error are logged

Level 1 will log all the pages and command

Level 2 will list all detected windows. This can only be used for a short time to retrieve the title of the windows that should be left open or automatically closed.

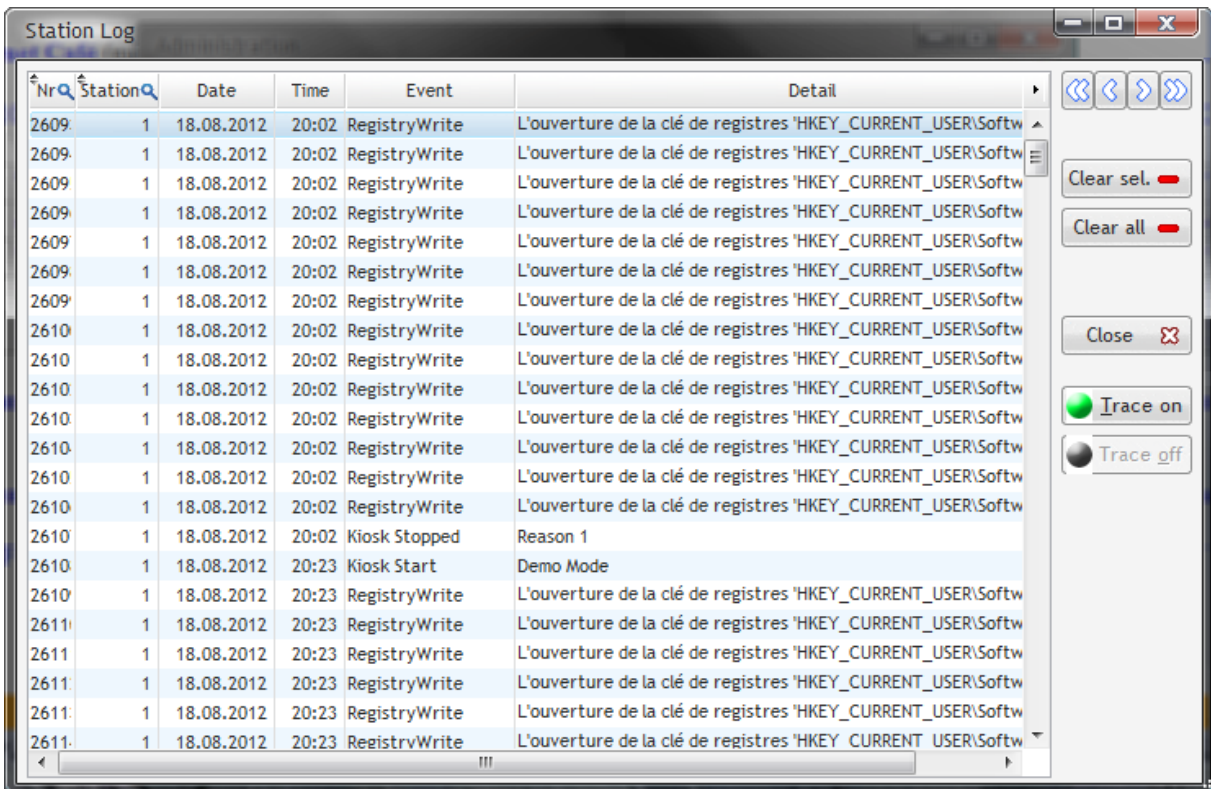

Nr	Station	Date	Time	Event	Detail
2609	1	18.08.2012	20:02	RegistryWrite	L'ouverture de la clé de registres 'HKEY_CURRENT_USER\Softw
2609	1	18.08.2012	20:02	RegistryWrite	L'ouverture de la clé de registres 'HKEY_CURRENT_USER\Softw
2609	1	18.08.2012	20:02	RegistryWrite	L'ouverture de la clé de registres 'HKEY_CURRENT_USER\Softw
2609	1	18.08.2012	20:02	RegistryWrite	L'ouverture de la clé de registres 'HKEY_CURRENT_USER\Softw
2609	1	18.08.2012	20:02	RegistryWrite	L'ouverture de la clé de registres 'HKEY_CURRENT_USER\Softw
2609	1	18.08.2012	20:02	RegistryWrite	L'ouverture de la clé de registres 'HKEY_CURRENT_USER\Softw
2610	1	18.08.2012	20:02	RegistryWrite	L'ouverture de la clé de registres 'HKEY_CURRENT_USER\Softw
2610	1	18.08.2012	20:02	RegistryWrite	L'ouverture de la clé de registres 'HKEY_CURRENT_USER\Softw
2610	1	18.08.2012	20:02	RegistryWrite	L'ouverture de la clé de registres 'HKEY_CURRENT_USER\Softw
2610	1	18.08.2012	20:02	RegistryWrite	L'ouverture de la clé de registres 'HKEY_CURRENT_USER\Softw
2610	1	18.08.2012	20:02	RegistryWrite	L'ouverture de la clé de registres 'HKEY_CURRENT_USER\Softw
2610	1	18.08.2012	20:02	RegistryWrite	L'ouverture de la clé de registres 'HKEY_CURRENT_USER\Softw
2610	1	18.08.2012	20:02	RegistryWrite	L'ouverture de la clé de registres 'HKEY_CURRENT_USER\Softw
2610	1	18.08.2012	20:02	RegistryWrite	L'ouverture de la clé de registres 'HKEY_CURRENT_USER\Softw
2610	1	18.08.2012	20:02	Kiosk Stopped	Reason 1
2610	1	18.08.2012	20:23	Kiosk Start	Demo Mode
2610	1	18.08.2012	20:23	RegistryWrite	L'ouverture de la clé de registres 'HKEY_CURRENT_USER\Softw
2611	1	18.08.2012	20:23	RegistryWrite	L'ouverture de la clé de registres 'HKEY_CURRENT_USER\Softw
2611	1	18.08.2012	20:23	RegistryWrite	L'ouverture de la clé de registres 'HKEY_CURRENT_USER\Softw
2611	1	18.08.2012	20:23	RegistryWrite	L'ouverture de la clé de registres 'HKEY_CURRENT_USER\Softw
2611	1	18.08.2012	20:23	RegistryWrite	L'ouverture de la clé de registres 'HKEY_CURRENT_USER\Softw
2611	1	18.08.2012	20:23	RegistryWrite	L'ouverture de la clé de registres 'HKEY_CURRENT_USER\Softw
2611	1	18.08.2012	20:23	RegistryWrite	L'ouverture de la clé de registres 'HKEY_CURRENT_USER\Softw

Global settings

Defines the setting common to all Kiosks in a network.

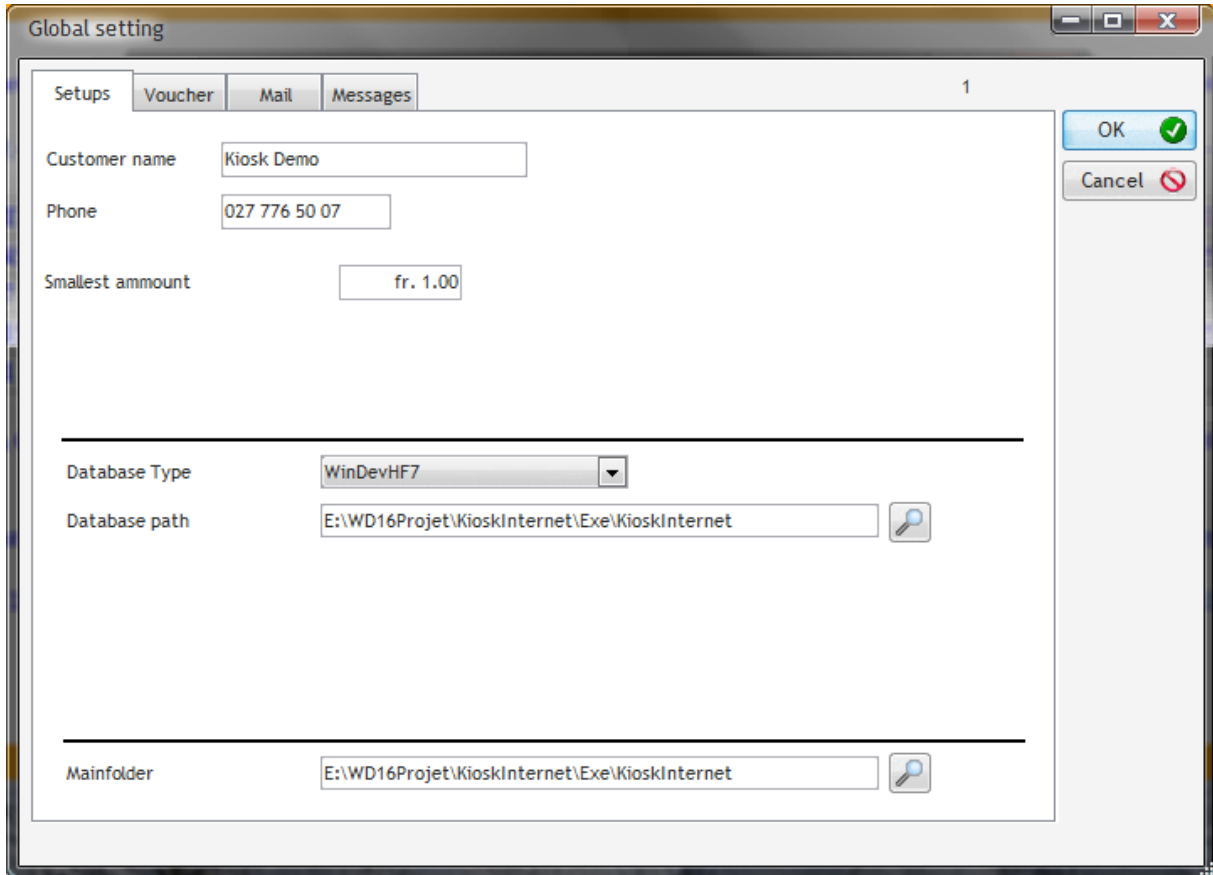

Database path is saved in the .ini. Password are encrypted.

Tab Setups

Customer name Phone	Use for voucher printing
Smallest amount	Session can only be opened, once the minimal credit amount is reached. The minimal amount is always removed from the remaining credit. Also applies to the coin-checker
Database Type	WinDevHF7 or MySQL
Database path	Common database path (folder path)

Options Base MySQL

Database Type

Server

Database

Username

Password

Script SQL is available on demand.

Onglet Voucher ou Coupons

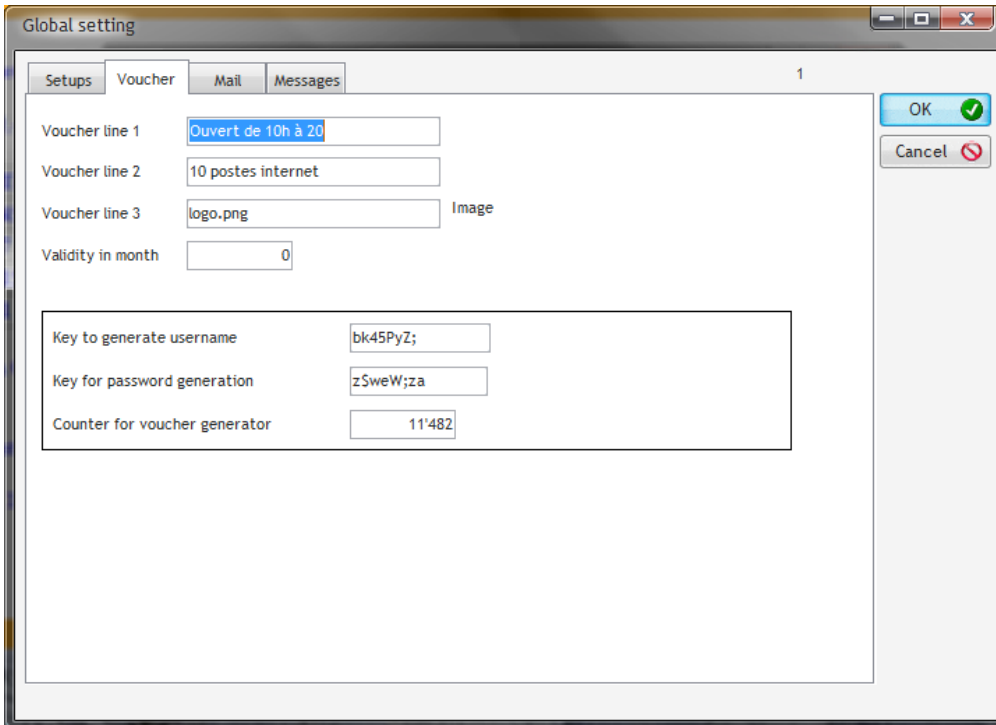

Ligne 1, Ligne 2 , Ligne 3	Comment to print on the Voucher
Validity in month	Limit of usage. Can also be defined while printing Voucher
Key to generate username	Used to generate Voucher Username - Must be unique for a given Internet café - Changing this value invalidate all printed voucher
Key to generate password	Used to generate Voucher Password - Must be unique for a given Internet café - Changing this value invalidate all printed voucher
Counter	Last printed voucher number

Applications

List of supported application or commands

The Windows title is used to recall already started applications, which have been minimized.

ID	Application	Extensions	Windows title	Cmd line opt.	Planning
1	home				8454016
2	quit				255
3	back				13425000
4	forward				13425000
6	excel	xls	Excel		8454016
7	refresh				16744703
9	logon				8454143
10	logoff				255
11	Power Point	ppt	Powerpoint		16777088
12	skype		Skype		16744448
14	url				16744703
15	print				8421504
16	iexplore		windows internet explorer		16751157
17	winword		Word		16711680
18	msnmsgr				8453888
19	print preview				8421504
20	print noask				0
21	pinball				16744703
22	layout				4227327
23	language				8421440
24	mediaplayer	avi			5230000
25	flashplayer	swf			8421631
26	videoflv	flv			4227327

Security Rules

Security rules are used to close undesired Windows or popup: .

- Close the options or settings menu displayed by internet explorer, Firefox, or from control panel options
- Care must be taken because Windows titles change according Windows language
- Rules can be applied according to the session state always, closed, open)
- Don't close the "start" or "program manager" Windows, since it will close windows!
- Ending a task not only close the window but the all application.

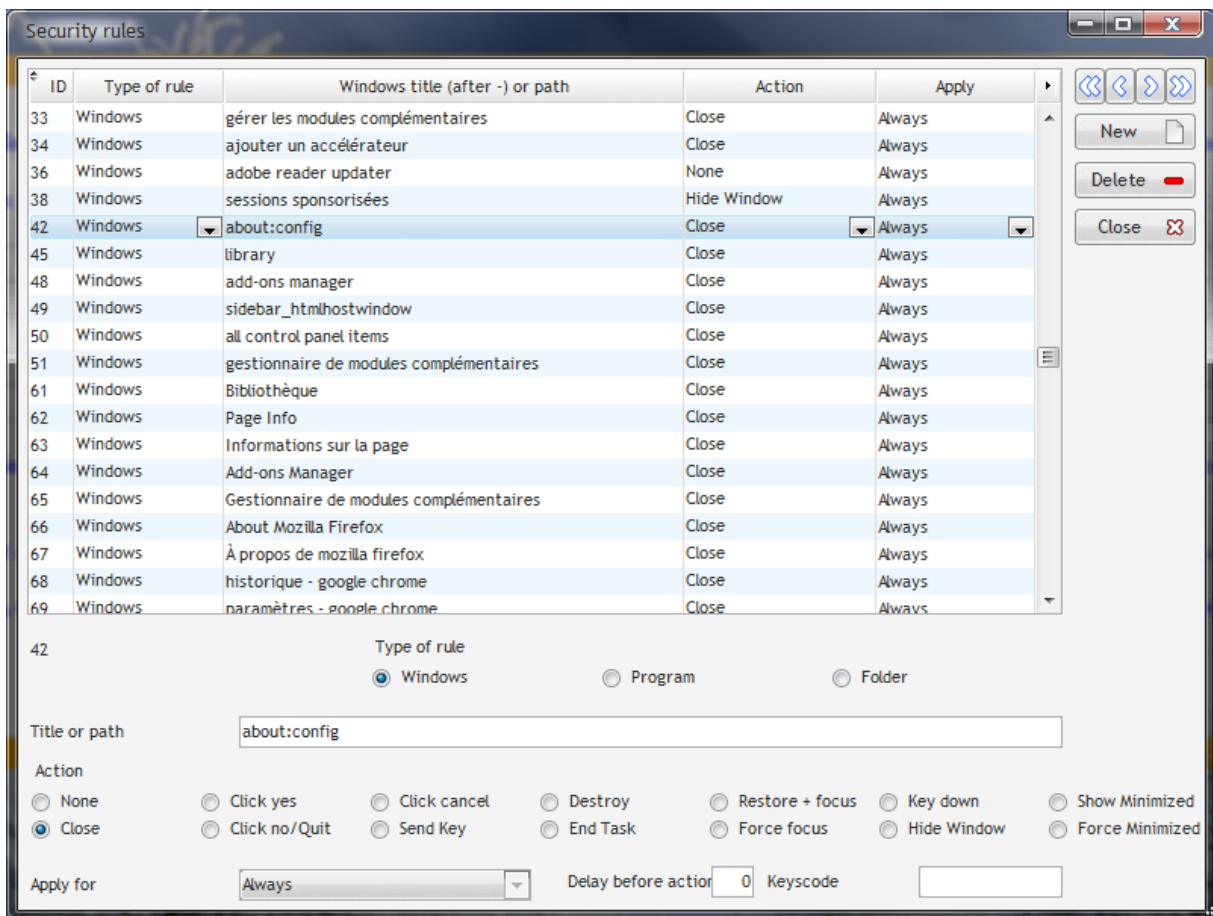

The screenshot shows the 'Security rules' application window. It contains a table of rules and a configuration panel for the selected rule (ID 42).

ID	Type of rule	Windows title (after -) or path	Action	Apply
33	Windows	gérer les modules complémentaires	Close	Always
34	Windows	ajouter un accélérateur	Close	Always
36	Windows	adobe reader updater	None	Always
38	Windows	sessions sponsorisées	Hide Window	Always
42	Windows	about:config	Close	Always
45	Windows	library	Close	Always
48	Windows	add-ons manager	Close	Always
49	Windows	sidebar_htmlhostwindow	Close	Always
50	Windows	all control panel items	Close	Always
51	Windows	gestionnaire de modules complémentaires	Close	Always
61	Windows	Bibliothèque	Close	Always
62	Windows	Page Info	Close	Always
63	Windows	Informations sur la page	Close	Always
64	Windows	Add-ons Manager	Close	Always
65	Windows	Gestionnaire de modules complémentaires	Close	Always
66	Windows	About Mozilla Firefox	Close	Always
67	Windows	À propos de mozilla firefox	Close	Always
68	Windows	historique - google chrome	Close	Always
69	Windows	naramètres - google chrome	Close	Always

Configuration for Rule ID 42:

- Type of rule: Windows
- Title or path:
- Action: Close
- Apply for:
- Delay before action: Keyscode:

Content Rules

Is used to block unwanted pages or downloads

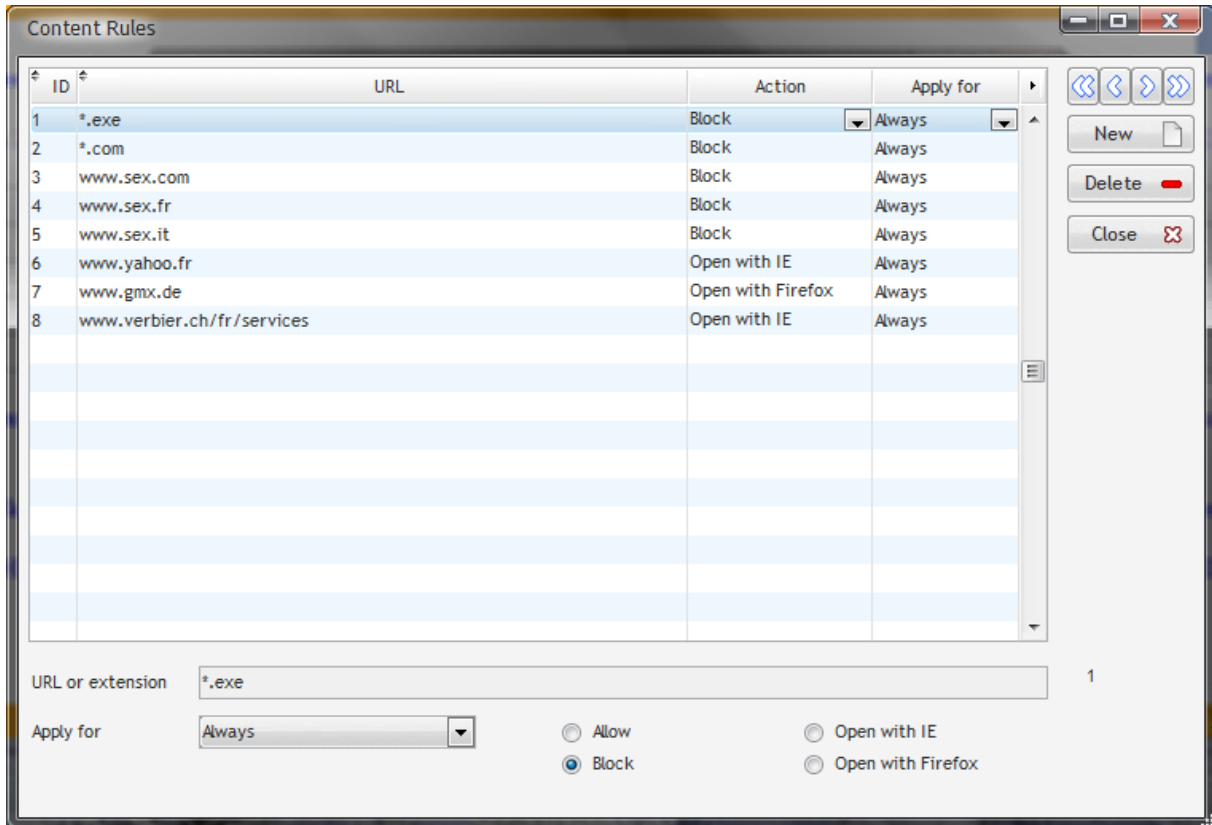

Windows Policies

With the windows policies, you define the security rules that apply to Microsoft Windows. We have 3 categories

- Internet Explorer : Used to secure Internet Explorer while used within the Kiosk software
- Windows / File explorer: Used to secure Microsoft Windows, it valid for the User's profile defined for the Kiosk (should not be the administrator). These rules are activated with the Lock OS command.
- Other : user defined

Warning: incorrect value can make the PC unusable

The Windows policies are not available in the demo version.

Fields that may be changed are displayed in green. For Example to prevent the drive C (4) + D(8) to be visible , you have to enter 12 under LockOS.

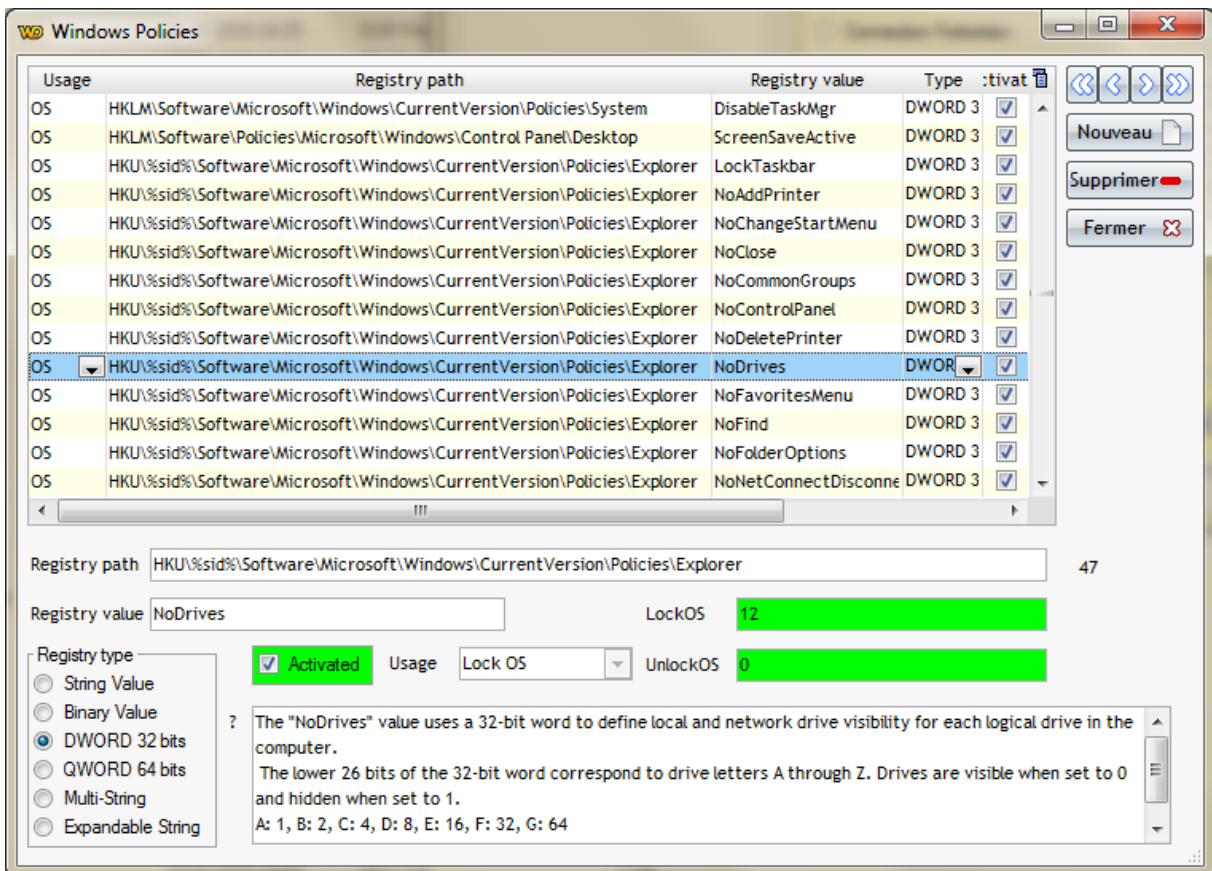

The screenshot shows the 'Windows Policies' application window. A table lists various policies, with the 'NoDrives' policy selected. Below the table, the configuration for 'NoDrives' is shown, including the registry path, value, and type. The 'LockOS' field is highlighted in green and contains the value '12'. The 'Usage' dropdown is set to 'Lock OS'. A help box at the bottom explains that the 'NoDrives' value uses a 32-bit word to define local and network drive visibility for each logical drive in the computer, with the lower 26 bits corresponding to drive letters A through Z. Drives are visible when set to 0 and hidden when set to 1. The example shows: A: 1, B: 2, C: 4, D: 8, E: 16, F: 32, G: 64.

Usage	Registry path	Registry value	Type	Activated
OS	HKLM\Software\Microsoft\Windows\CurrentVersion\Policies\System	DisableTaskMgr	DWORD 3	<input checked="" type="checkbox"/>
OS	HKLM\Software\Policies\Microsoft\Windows\Control Panel\Desktop	ScreenSaveActive	DWORD 3	<input checked="" type="checkbox"/>
OS	HKU\%sid%\Software\Microsoft\Windows\CurrentVersion\Policies\Explorer	LockTaskbar	DWORD 3	<input checked="" type="checkbox"/>
OS	HKU\%sid%\Software\Microsoft\Windows\CurrentVersion\Policies\Explorer	NoAddPrinter	DWORD 3	<input checked="" type="checkbox"/>
OS	HKU\%sid%\Software\Microsoft\Windows\CurrentVersion\Policies\Explorer	NoChangeStartMenu	DWORD 3	<input checked="" type="checkbox"/>
OS	HKU\%sid%\Software\Microsoft\Windows\CurrentVersion\Policies\Explorer	NoClose	DWORD 3	<input checked="" type="checkbox"/>
OS	HKU\%sid%\Software\Microsoft\Windows\CurrentVersion\Policies\Explorer	NoCommonGroups	DWORD 3	<input checked="" type="checkbox"/>
OS	HKU\%sid%\Software\Microsoft\Windows\CurrentVersion\Policies\Explorer	NoControlPanel	DWORD 3	<input checked="" type="checkbox"/>
OS	HKU\%sid%\Software\Microsoft\Windows\CurrentVersion\Policies\Explorer	NoDeletePrinter	DWORD 3	<input checked="" type="checkbox"/>
OS	HKU\%sid%\Software\Microsoft\Windows\CurrentVersion\Policies\Explorer	NoDrives	DWORD 3	<input checked="" type="checkbox"/>
OS	HKU\%sid%\Software\Microsoft\Windows\CurrentVersion\Policies\Explorer	NoFavoritesMenu	DWORD 3	<input checked="" type="checkbox"/>
OS	HKU\%sid%\Software\Microsoft\Windows\CurrentVersion\Policies\Explorer	NoFind	DWORD 3	<input checked="" type="checkbox"/>
OS	HKU\%sid%\Software\Microsoft\Windows\CurrentVersion\Policies\Explorer	NoFolderOptions	DWORD 3	<input checked="" type="checkbox"/>
OS	HKU\%sid%\Software\Microsoft\Windows\CurrentVersion\Policies\Explorer	NoNetConnectDisconne	DWORD 3	<input checked="" type="checkbox"/>

Registry path: HKU\%sid%\Software\Microsoft\Windows\CurrentVersion\Policies\Explorer

Registry value: NoDrives

LockOS: 12

Usage: Lock OS

Registry type: String Value, Binary Value, DWORD 32 bits, QWORD 64 bits, Multi-String, Expandable String

The "NoDrives" value uses a 32-bit word to define local and network drive visibility for each logical drive in the computer. The lower 26 bits of the 32-bit word correspond to drive letters A through Z. Drives are visible when set to 0 and hidden when set to 1. A: 1, B: 2, C: 4, D: 8, E: 16, F: 32, G: 64

Lock/Unlock Windows

Lock is used to apply the security rules to the Windows user defined for Kiosk usage.

- CTRL-ALT-DEL or TaskManager ; Is deactivated under XP or Task manager under WindowsSeven
- Automatic logon is activated
- Please allow the script 'w7secregistry' to be executed
- Restart the PC
- The Administrator User's profile is unchanged (remember you have to define one administrator and one standard user)

Unlock OS with undo the changes to the Kiosk user's profile

Planning

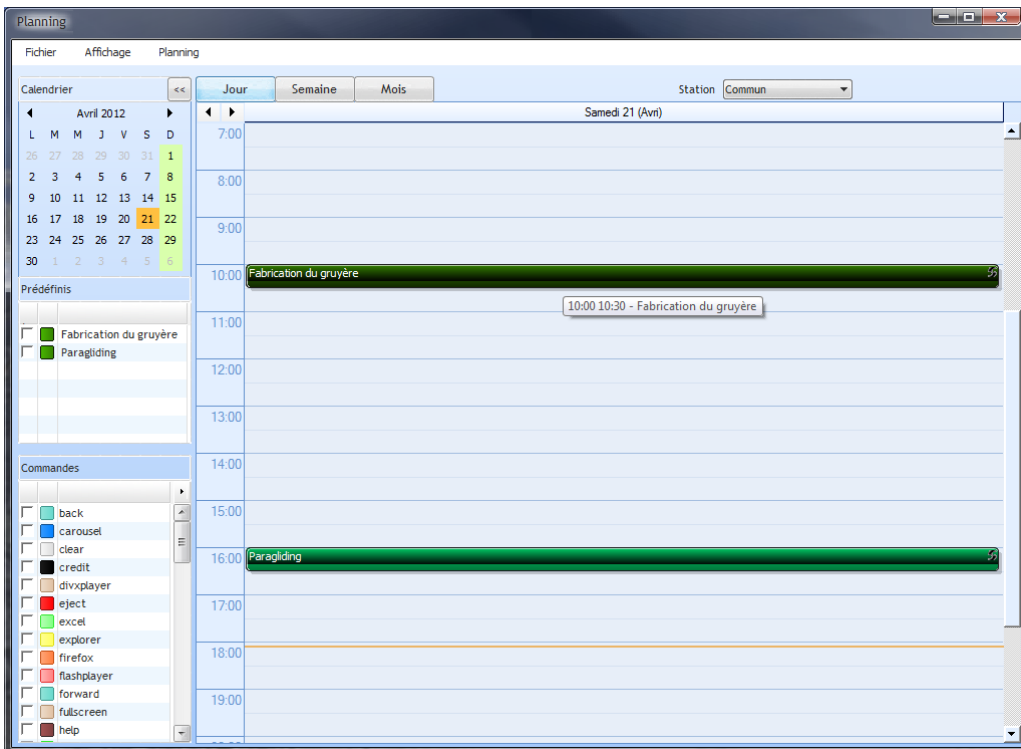

The planning is used to launch an application (for example video) at a determined time. Events can be repeated.

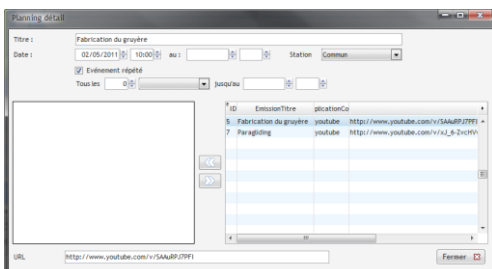

Coin checker

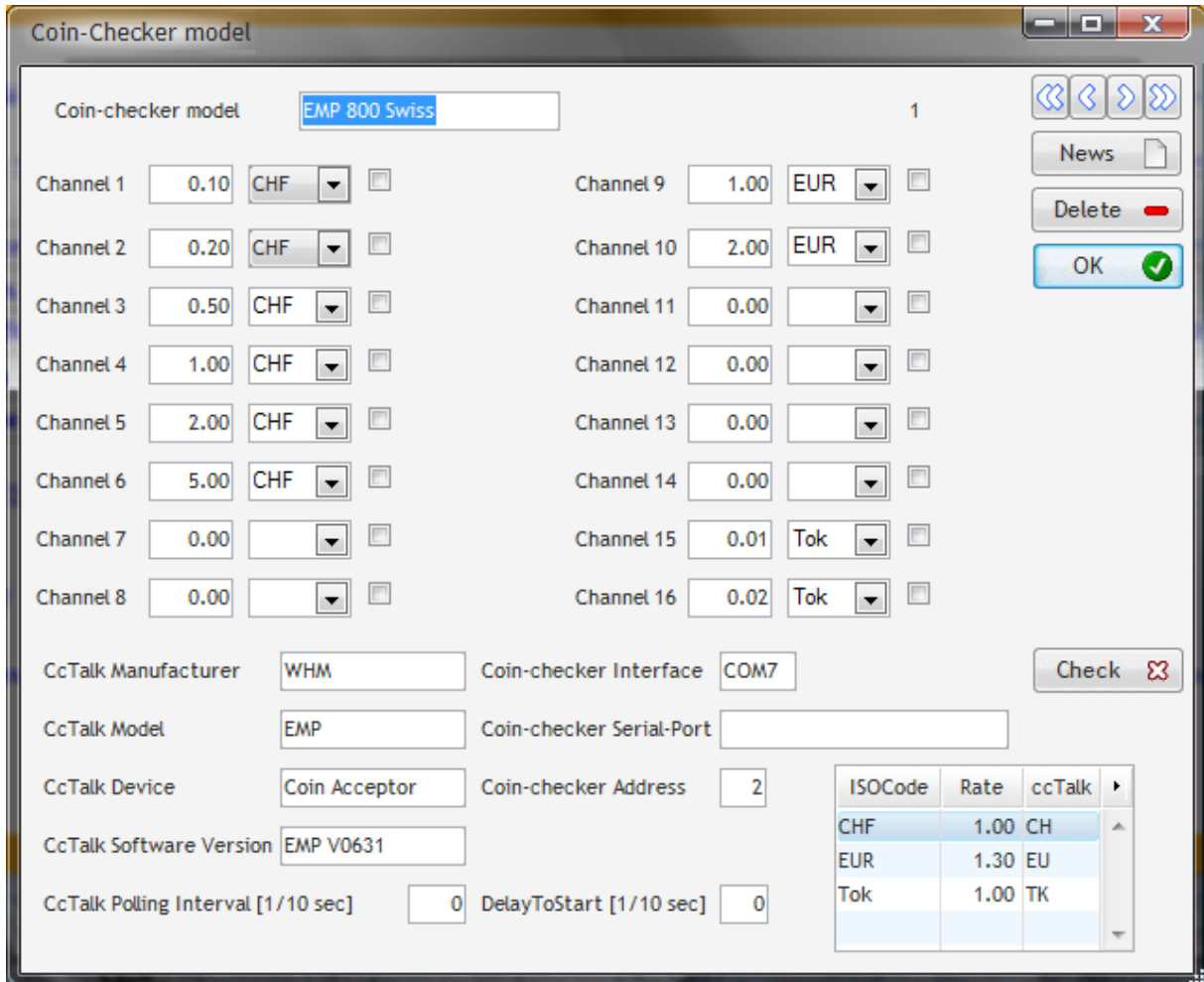

This window allows the reading and interface setting for device that use cc-talk communication standard.

Click the Check button to read the Coin-Checker model and version.

Meaning

CHF Channel in Swiss francs

EUR Channel in Euros

Tok Tokens

The exchange rate must be defined.

Printing voucher

The administrator menu – Sheet of access ticket – allows to print label with access codes in case of an usage as a Internet Café.

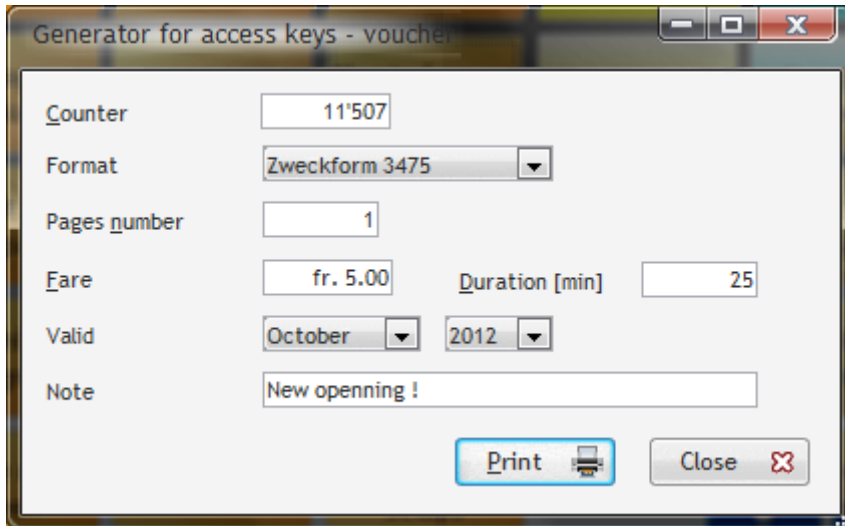

Generator for access keys - voucher

Counter	<input type="text" value="11'507"/>		
Format	<input type="text" value="Zweckform 3475"/>		
Pages number	<input type="text" value="1"/>		
Fare	<input type="text" value="fr. 5.00"/>	Duration [min]	<input type="text" value="25"/>
Valid	<input type="text" value="October"/>	<input type="text" value="2012"/>	
Note	<input type="text" value="New opening !"/>		

The fare used is the pre-paid one. The Duration can be changed freely.

Following labels can be used









- Labels Zweckform 3475
- Labels Zweckform 3667
- Business Card Zweckform C32011

Voucher can also be used to reload credit to an existing account.

Prévisualisation de l'état ETAT_zweckform3475

100 % 1 / 1

Find text: Whole word Comply with the case

<p>Kiosk Demo Ouvert de 10h à 20 10 postes internet 027 776 50 07 <i>New opening !</i></p> <p>vEGUF6Y 5 [CHF] 25 [min] 11483 3f7ssL5ly4U Validité 201210</p>		<p>Kiosk Demo Ouvert de 10h à 20 10 postes internet 027 776 50 07 <i>New opening !</i></p> <p>vEGUFwU 5 [CHF] 25 [min] 11484 3CjWpC7Z/Fk Validité 201210</p>		<p>Kiosk Demo Ouvert de 10h à 2 10 postes internet 027 776 50 07 <i>New opening !</i></p> <p>vEGUF7Q 0tCbC8qf1xQ</p>
<p>Kiosk Demo Ouvert de 10h à 20 10 postes internet 027 776 50 07 <i>New opening !</i></p> <p>vEGUF9A 5 [CHF] 25 [min] 11486 6+mr7WSjhJE Validité 201210</p>		<p>Kiosk Demo Ouvert de 10h à 20 10 postes internet 027 776 50 07 <i>New opening !</i></p> <p>vEGUF3g 5 [CHF] 25 [min] 11487 g73lhFvaQQ Validité 201210</p>		<p>Kiosk Demo Ouvert de 10h à 2 10 postes internet 027 776 50 07 <i>New opening !</i></p> <p>vEGUF2U P1mti8+0GQ</p>
<p>Kiosk Demo Ouvert de 10h à 20 10 postes internet 027 776 50 07 <i>New opening !</i></p> <p>vEGUF9Y 5 [CHF] 25 [min] 11489 8HdimRiMUw Validité 201210</p>		<p>Kiosk Demo Ouvert de 10h à 20 10 postes internet 027 776 50 07 <i>New opening !</i></p> <p>vEGUW80 5 [CHF] 25 [min] 11490 jfW3GQbwrw Validité 201210</p>		<p>Kiosk Demo Ouvert de 10h à 2 10 postes internet 027 776 50 07 <i>New opening !</i></p> <p>vEGUWz0 ULjud0YVuQ</p>
<p>Kiosk Demo Ouvert de 10h à 20 10 postes internet 027 776 50 07 <i>New opening !</i></p>		<p>Kiosk Demo Ouvert de 10h à 20 10 postes internet 027 776 50 07 <i>New opening !</i></p>		<p>Kiosk Demo Ouvert de 10h à 2 10 postes internet 027 776 50 07 <i>New opening !</i></p>

Printing costs management

Before using Print costs management you have to activate it under Workstation-Options. Then restart the Software.

- Config; Apply security rules with parallel tasking (thread)
- Config: Printer management**
- Config: Fire event JavaScript onkeyup

Then test - using CTRL-P – then the Print-Cost should be displayed.

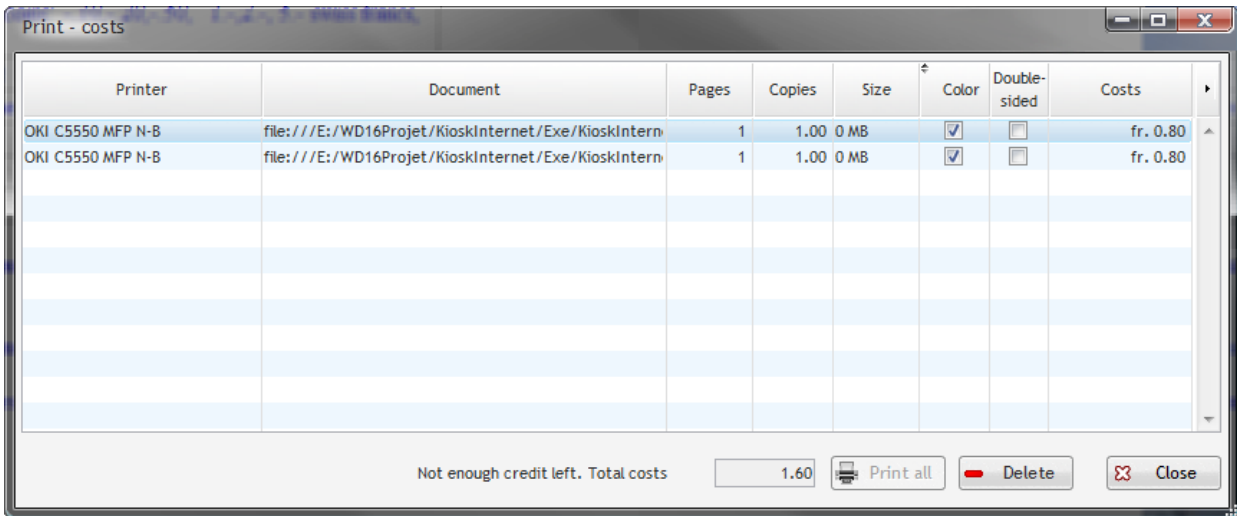

The Printing fare are defined under Administration “Supplement services and Fare”

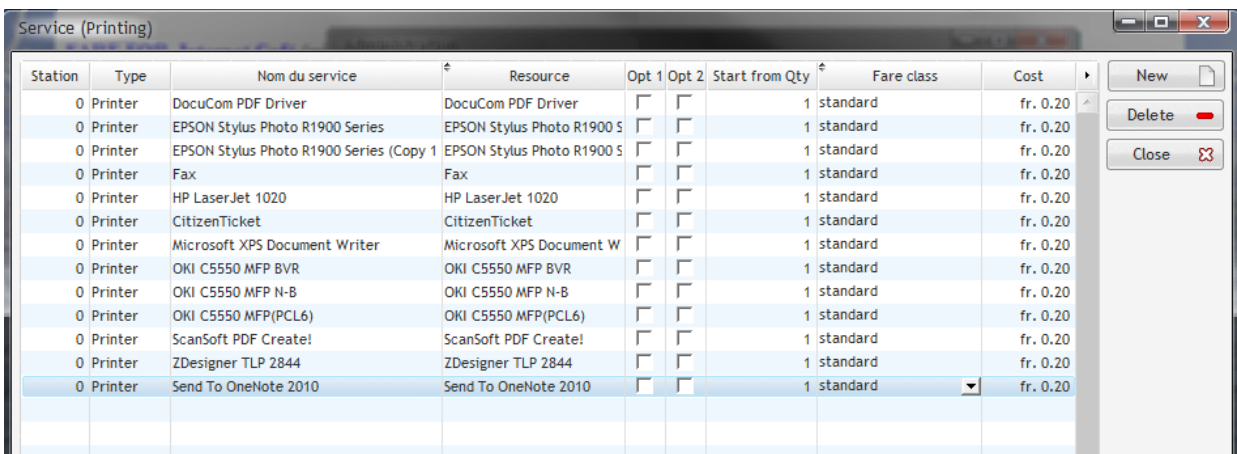

Color printers have to be defined twice under Windows. Once as a black and white printer (printing option gray level) and once as a color printer. Since the printing option cannot be read to find out whether it is colored or gray level.

About

Display the program name and release



Terminating the software



It's important to properly stop the software, that way the software will restore the proper settings for Internet Explorer.



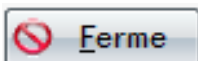











Closing the administration menu



Predefined Icons

Here is the list of all the standard icons and their meaning

The image size for the bottom button bar is 48x48 pixels, format .png for transparency support. The image size for side button is 120x50 pixels, also png recommended.

	Home page, either - The page used for session closed. For example fare is displayed. - The page is used for opened session. Short guide, search engine is displayed.
	Clear the history. Close session. If used with coin-check, it will clear the remaining credit. Eject USB flash memories or USB Hardrive
	- go back. You cannot go back behind the home page - If used during a picture slide-show, move on image back
	- go forward - If used during a picture slide-show, move to the next image
	On line help for the end user (Multilingual)
	Login / Logout . Is also used to enter a Voucher
	Leave a session. Eject USB flash memories or USB Hardrive
	Open the download folder which is automatically redirected to the USB flash memory or Hardrive
	Eject all USB flash memories or USB Hardrive that have been detected during a session. Logout or Clear also performs Eject.
	Reload the actual WEB page
	Open the printer dialogue (same as Ctrl-P with printpreview) (print preview)
	Diaporamas, run an image slideshow
	Run the carousel. It's only for demo purpose. Don't move the mouse, that will stop the carousel
	Display or hide the virtual keyboard
	Zoom +

	Zoom -
	Live messenger. * * * see note
	Launch internet explorer
	Launch office : Word, Excel, Powerpoint
	Launch OpenOffice
	Change the language for kiosk message, may reload the current page if URL are multilingual
	Runs Windows media player
	flash video
	Run a quicktime (.mov) vidéo
	Open a stream or a video in realplayer
	Launch VideoLan. Tested with 9.0 (http://download.videolan.org/pub/videolan/vlc/)
	DivxPlayer
	Play flash animation (.swf)
	Stop the computer.
	Stop the Kiosk software. Should be removed outside the demo

notes

* * * Live messenger : under XP check the option always visble.

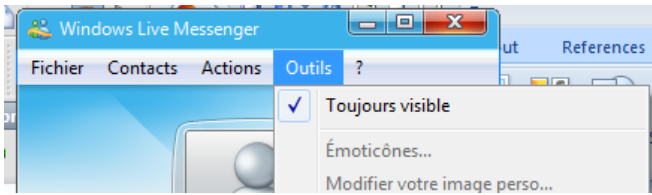

Graphical layout

The "Designer" tool is used to place and size the object freely on the screen. Object can have anchor and resize according the actual screen size. You can also have multiple HTML field (for example a meteo widget).

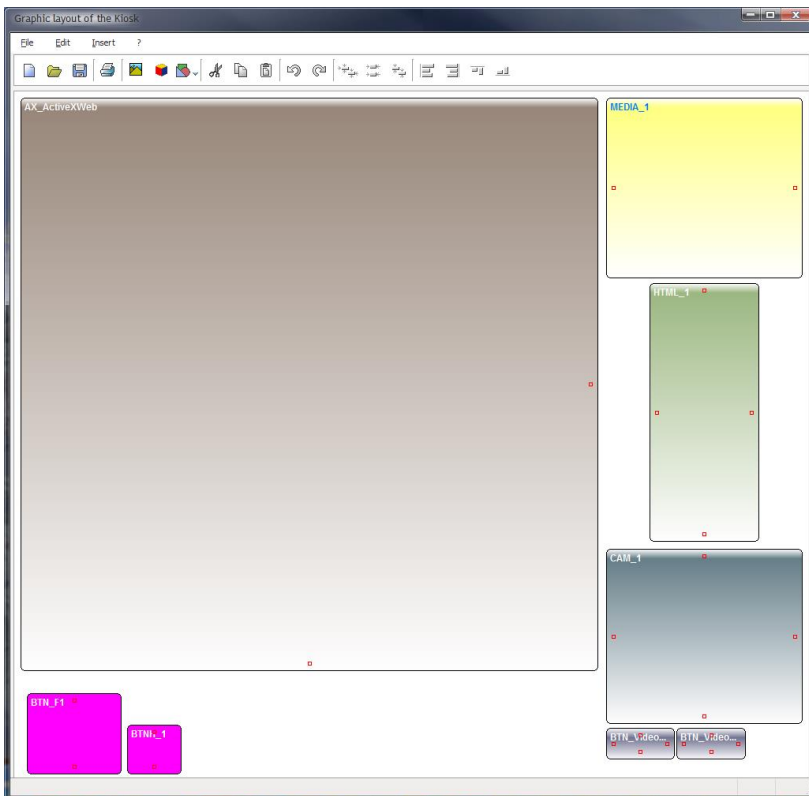

Objectnames

BTNH_1 = Placement of the horizontal button bar

BTNV_1 = Placement of the vertical button bar (button get repeated vertically, like the sidebar)

AX_ActiveXWeb =Interactive Browser

HTML_1 à n = HTML Field (for example meteo widget)

BTN_1 à n = Free button, not repeated

MEDIA_1 = Media player, can be used to have a video

HINT Use CYAN as a background color to have button background set to transparent

Anchor, use a right mouse click

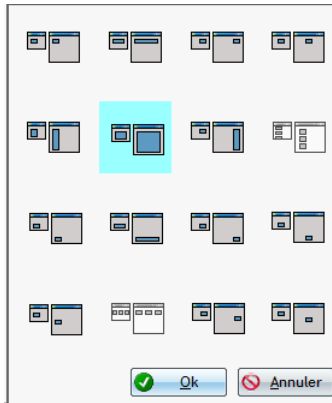

The anchor are visualized with a small red box, that show the side that will move/resize according to the actual display size

JavaScript commands

From a WEB page, it's possible to issues command to the Kiosk Software using javascript

Javascript: `window.status = "kiosk|verbe de commande|url|option1|option2|option3"`

Examples

`window.status = "kiosk|url|http://www.dupuis-informatique.ch"`

`window.status = "kiosk|mediaplayer|video.avi|100%|100%|true"`

or

`window.status = "kiosk|mediaplayer|video.avi" (fullscreen is false)`

Command accepted by the Kiosk Software (can be extended under Application)

Command Verb	Paramètre/URL	Option 1	Option 2	Option 3	
Carousel					Launch the carousel
Back					Navigation, go back
Clear					Clear the history.
Divxplayer	Filepath or URL	Width in pixels or nn%	Height in pixels or nn%	Fullscreen "true" "false"	
Eject					Eject all USB keys or Harddrive
Excel					Excel
Explorer					Open the Windows file explorer
Firefox					Lauch Firefox
Flashplayer	Filepath or URL	Width in pixels or nn%	Height in pixels or nn%	Fullscreen "true" "false"	
Forward					Navigate forward
Fullscreen					Switch to fullscreen mode
Help					Load the Help Webpage
Home					Display the Home page Defined in the actual layout
lexplore					launch Internet explorer

Javascript	Run javascript code directly				
language		Code de la langue 1 allemand 2 anglais 5 français			Change the actual language
Layout	Vide	Identifiant de la mise en page 0 = default 1,2 ou n			Load another layout
Logoff					Close a session
Logon					Open a session
Mediaplayer	Filepath or URL	Width in pixels or nn%	Height in pixels or nn%	Fullscreen "true" "false"	
Notepad					Notepad
OpenOffice Base					
OpenOffice Calc					
OpenOffice Draw					
OpenOffice Impress					
OpenOffice Math					
OpenOffice Writer					
playimage	Filepath or URL	Width in pixels or nn%	Height in pixels or nn%	Fullscreen "true" "false"	ex 100% 100% true
playvideo	Play HTML5 video (MP4)	Width in pixels or nn%%	Height in pixels or nn%	Fullscreen "true" "false"	
Power point	filename .ppt, .pptx, .pps, etc				Launch Office powerpoint
pptview					Open the powerpoint viewer
Print					Print dialogue
Print noask					Print directly
Print preview					Print preview dialogue
Quicktime	Filepath or URL	Width in pixels or nn%	Height in pixels or nn%	Fullscreen "true" "false"	

Realplayer	Filepath or URL	Width in pixels or nn%	Height in pixels or nn%	Fullscreen "true" "false"	
Refresh					Recharge la page en cours
Reportsjournal					Envoie e-mail avec journal et reports.
Runassociated	Filepath				Launch an application according to the file extension of the document
Sendkey	Keycode, see annexe				Send a key
Shutdown					Shutdown the computer
Simple explorer					Open a simple file explorer instead of Windows file explorer
Skype					Lance skype
Slideshow	Nom du répertoire des photos	Liste des extensions .jpg, .jpeg,	Durée image, Durée totale, ex: 10,300 ou 10	"random, fullscreen" ou "fullscreen" ou "random" ou ""	Lance un diaporama (Virgule comme séparateur dans les options)
Stop					
Teamviewer					Launch Teamviewer
Ticker	Flux RSS ou texte à faire défiler				Ouvre un texte défilant horizontalement
Tickeroff					Ferme le texte défilant
Ultravnc					Launch Ultra VNC
url	http://.....				Navigate
playflv	Filepath or URL	Width in pixels or nn%	Height in pixels or nn%	Fullscreen "true" "false"	
Vkhide					Hide the virtual keyboard
Vkshow					Display the virtual keyboard
vktoggle					Cache ou affiche le clavier virtuel
Winword					Launch Word
Youtube	URL , par ex http://www.youtube.com/v/duuqzK9pLX0	Width in pixels or nn%	Height in pixels or nn%	"true" "false"	Can play youtube video in fullscreen
Zoom		+ percentage - percentage percentage			Zoomfactor, example ; "+10", "-20", "150"

Notes

**** Layout ID is displayed in the layout Window

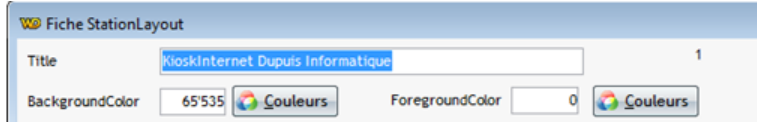

During video playback

The following code communicate the actual state of a video playback

window.status = "playing" cancel the carousel

window.status = "stopped" activate the carousel

Free mode for Hotel

Free mode has to be checked to. The session logon is then automatically done. Allowing features like printing.

- Layout: hide mini language buttons
- Credit: Free mode
- Carousel: clear history
- Carousel: at the end navigate to home page

It's also necessary to have the clear button  activated. It will shortly close the session, close all open application. And go back to home page.