



# PS8

## *Installation & Quick Start Guide*

*Pending the completion of the full PS8 Software and installation manual we have created this temporary quick start manual covering a portion of the topics most commonly asked by users and dealers.  
(THIS IS NOT THE COMPLETE MANUAL)*

## **1. COVER PAGE**

## **2. INDEX**

## **3. INTRODUCTION TO THE PS8**

## **4. PACKAGING CONTENTS**

## **5. PS8 INSTALLATION AND COMPONENT DESCRIPTION**

### **5.1 Mounting considerations**

### **5.2 Dimensions**

#### **5.2.1 External Dimensions**

#### **5.2.2 Mounting Dimensions**

### **5.3 PS8 Hardware Components**

#### **5.3.1 Cosmetic top cover**

#### **5.3.2 Cosmetic top cover under panel**

#### **5.3.3 PS8 Main PCB**

#### **5.3.4 PS8 Main Chassis Housing (Upper and Lower)**

#### **5.3.5 PS8 activity and status display**

##### **5.3.5.1 Illuminated ARC Audio & PS8 Logo**

##### **5.3.5.2 Digital input confirmation indicator**

##### **5.3.5.3 USB connection confirmation indicator**

##### **5.3.5.4 Bluetooth connection confirmation indicator**

##### **5.3.5.5 PS8 signal clip indicator**

##### **5.3.5.6 PS8 User profile lead use indicator**

## **6. CONNECTION YOUR PS8**

### **6.1 Analog signal inputs (RCA)**

#### **6.1.1 Low Level RCA Inputs**

#### **6.1.2 Differential input RCA/Speaker level switch**

#### **6.1.3 Hi Level Speaker Input**

#### **6.1.4 PS8 Speaker autosense turn on/off jumper**

### **6.2 User interface connections**

#### **6.2.1 PSC remote display connection**

#### **6.2.2 USB Connection**

### **6.3 Main Power Terminal Connections**

#### **6.3.1 Signal Ground Connection**

#### **6.3.2 Illumination trigger lead**

#### **6.3.3 User profile 2 trigger**

#### **6.3.4 User profile 1 trigger**

#### **6.3.5 Remote Turn on - Output connection**

#### **6.3.6 Remote Turn on - Input connection**

#### **6.3.7 +12V Positive battery connection**

#### **6.3.8 Chassis ground connection**

### **6.4 Digital inputs & sources**

#### **6.4.1 Coaxial input**

#### **6.4.2 Optical Input**

#### **6.4.3 Bluetooth Streaming Input**

### **6.5 Other signal inputs**

#### **6.5.1 3.5mm Unbalanced Aux input**

The logo for ARC AUDIO is positioned vertically on the right side of the page. It features the word "ARC" in a large, bold, sans-serif font at the top, and "AUDIO" in a similar font below it. The text is contained within a large, light gray, stylized arch that frames the letters. The arch starts high on the right and curves down to the left, then back up to the right, creating a sense of motion or a protective shield around the brand name.

**ARC  
AUDIO**

## **6.6 RCA Signal Outputs**

### **6.6.1 RCA PRE OUT - Signal Outputs**

## **7. PS8 SOFTWARE IINSTALLATION AND REMOVAL**

### **7.1 PS8 Software interface installation general comments and overview**

### **7.2 System requirements**

### **7.3 .NET driver installation**

### **7.4 Software installation**

#### **7.4.1 Windows 7 installation guide**

#### **7.4.2 Troubleshooting section for software installation**

### **7.5 Uninstallation and removal of the software**

#### **7.5.1 PS8 software uninstall general comments and overview**

### **7.6 Updating the PS8 user software**

## **8. UPDATING THE PS8'S FIRMWARE**

### **8.1 Updating the PS8's operating firmware**

## **9. CONNECTING THE PS8 TO YOUR PC**

### **9.1 PS8 USB failsafe protocol**

### **9.2 Connecting the USB to your PC and the PS8**

### **9.3 "... Ellipsis check box**

### **9.4 Send preset 1 to PS8**

### **9.5 Send preset 2 to PS8**

### **9.6 Send preset 3 to PS8**

### **9.7 Send all presets**

### **9.8 Retrieve Preset 1 from PS8**

### **9.9 Retrieve Preset 2 from PS8**

### **9.10 Retrieve Preset 3 from PS8**

### **9.10 Work Offline**

The logo for ARC AUDIO is positioned vertically on the right side of the page. It features the word "ARC" in a large, bold, sans-serif font at the top, and "AUDIO" in a similar font below it. The text is contained within a large, light gray, stylized arch that frames the letters. The arch starts at the top right and curves down to the bottom right, with a thin tail extending downwards.

**ARC  
AUDIO**

## **10. OTHER PS8 FEATURES, USER DEFINED FEATURES AND MORE**

### **10.1 User defined channel names and assignments**

#### **10.1.1 Outputs**

#### **10.1.2 Channel naming boxes**

#### **10.1.3 Channel assignments**

### **10.2 Remote output turn on/off delay user panel**

#### **10.2.1 Remote turn on lead (On) delay user control**

##### **10.2.1.1 Turn on delay slider**

##### **10.2.1.2 Turn on display readout**

#### **10.2.2 Remote turn on lead (Off) delay user control**

##### **10.2.2.1 Turn off delay slider**

##### **10.2.2.2 Turn off display readout**

### **10.3 User preferences**

#### **10.3.1 Show temperature in Celsius**

#### **10.3.2 Enable Tool Tips**

#### **10.3.3 Invert Illumination Trigger**

### **10.4 PS8 password utility and setup**

#### **10.4.1 PS8 Password entry for syncing "Password Entry"**

#### **10.4.2 Setting a new password "New Password"**

#### **10.4.3 Show password**

#### **10.4.4 "Set" password**

#### **10.4.5 "Clear" reset system**

#### **10.4.6 "Cancel" button**

#### **10.4.7 "Just set PC password" Password button**

### **10.5 Advanced user more selection**

### **10.6 Export setting files to CSV**

### **10.7 Set frequency range limits panel**

## **11. USER SOFTWARE GRAPHIC FEATURE OVERVIEW**

### **11.1 Top Header "File"**

#### **11.1.1 Open Settings**

#### **11.1.2 Save Settings As**

#### **11.1.3 Save Settings**

#### **11.1.4 Recent Files Button**

#### **11.1.5 Import Preset**

#### **11.1.6 Export Preset**

#### **11.1.7 Export Files to CVS**

#### **11.1.8 Exit**

The logo for ARC AUDIO is positioned vertically on the right side of the page. It features the word "ARC" in a large, bold, sans-serif font at the top, followed by "AUDIO" in a similar font below it. The text is white and is set against a background of a large, light gray, stylized arc that curves around the text. The entire logo is oriented vertically, reading from top to bottom.

**ARC  
AUDIO**

## 11.2 "Sync"

### 11.3 "Presets"

- 11.31 Preset category 1
- 11.32 Preset category 2
- 11.33 Preset category 3
- 11.34 How presets work
- 11.35 How to save and sync all three presets
- 11.36 Retrieving and Syncing from the PS8

### 11.4 "Setup"

- 11.4.1 User input/output channel assignment panel
- 11.4.2 Remote turn on/off program panel
- 11.4.3 Password definitions, setup and system panel
- 11.4.4 Bluetooth user interface and setup panel
- 11.4.5 User preference setup panel
- 11.4.6 Advanced user mode toggle switch

### 11.5 "Meters"

- 11.5.1 Signal Input
- 11.5.2 DSP Output
- 11.5.3 Signal Output
- 11.5.4 Foreground

### 11.6 "Help"

- 11.6.1 About
- 11.6.2 Check for new PS8 firmware
- 11.6.3 Check for new remote firmware
- 11.6.4 Download user manual
- 11.6.5 Open User manual

## 12. ACTIVE SOFTWARE PANEL HEADER AND FUNCTION OVERVIEW

### 12.1 Input

#### 12.2 Router (Standard Mode)

- 12.2.1 Input channel assigned name display
- 12.2.2 Input/Output signal router assignment check box (Standard Mode)
  - 12.2.2.1 Output channel assigned display

## **12.3 Mixer Panel (Advanced Mode)**

- 12.3.1 Input channels and invert input polarity**
- 12.3.2 Input/Output channel intersection variable level controls**
- 12.3.3 Input/Output channel intersection level display box**
- 12.3.4 Input/Output channel intersection summing button**
- 12.3.5 Output channels 1-8 invert polarity boxes**
- 12.3.6**

## **12.4 Crossover Control Panel**

- 12.4.1 Channels 1-8 crossover filter type window**
- 12.4.2 Channels assigned name display**
- 12.4.3 Channel crossover type check boxes**
- 12.4.4 High Pass crossover filter type adjustment window**
  - 12.4.4.1 HP crossover slope selection window**
  - 12.4.4.2 HP crossover frequency selection controls**
  - 12.4.4.3 HP crossover damping selection window**
  - 12.4.4.4 HP crossover "variable Q" adjustment control**
  - 12.4.4.5 HP crossover Bessel normalization controls**
- 12.4.5 Low Pass crossover filter type adjustment window**
  - 12.4.5.1 LP crossover slope selection window**
  - 12.4.5.2 LP crossover frequency selection controls**
  - 12.4.5.3 LP crossover damping selection window**
  - 12.4.5.4 LP crossover variable "Q" adjustment control**
  - 12.4.5.5 LP crossover Bessel normalization controls**

## **12.5 Signal Delay / Channel 1-8 Invert Polarity Control Panel**

- 12.5.1 Channel 1-8 signal delay adjustment utility window**
  - 12.5.1.1 Channel assigned name display**
  - 12.5.1.2 Channel link/unlink buttons**
  - 12.5.1.3 Channel signal delay adjustment slider**
  - 12.5.1.4 Channel signal delay adjustment value**
- 12.5.2 Channel 1-8 output invert signal polarity utility window**

## **12.6 EQ Control Panel**

- 12.6.1 Equalization channel selection panel**
- 12.6.2 EQ channel selection check boxes**
- 12.6.3 EQ channel assigned name display**
- 12.6.4 EQ channel frequency value readout display**
- 12.6.5 EQ channel selection, All channels check/uncheck**
- 12.6.6 EQ plot channel selection check boxes**
- 12.6.7 EQ plot selection all channels check/uncheck**
- 12.6.8 Parametric EQ mode selection**
- 12.6.9 1/3rd Octave eq mode selection**

The logo for ARC AUDIO is positioned vertically on the right side of the page. It features the word "ARC" in a large, bold, sans-serif font at the top, and "AUDIO" in a similar font below it. The text is white and is set against a dark grey, curved background that resembles a stylized arch or a speaker's sound field. The overall design is clean and modern.



## **12.6.10 Equalization adjustment and controls**

- 12.6.10.1 Individual frequency adjustment slider and bar**
- 12.6.10.2 Individual frequency adjustment fine adjustment buttons**
- 12.6.10.3 Individual band frequency center readout display**
- 12.6.10.4 1/3rd Octave EQ mode "All Flat" Button**
- 12.6.10.5 1/3rd Octave EQ mode "All 1/3rd Octave" reset button**
- 12.6.10.6 Parametric EQ band fine tuning controls**
- 12.6.10.7 All 1/3rd Octave reset button**
- 12.6.10.8 Parametric EQ band, variable frequency selection slider**
- 12.6.10.9 Parametric EQ band variable frequency value display**
- 12.6.10.10 All "Q's" reset button**
- 12.6.10.11 Parametric EQ band variable "Q" slider**
- 12.6.10.12 Parametric EQ band variable "Q" value display**
- 12.6.10.13 EQ frequency plotting chart display**

## **12.7 Signal output control panel**

- 12.7.1 Master volume control**
- 12.7.2 Output channels 1-8 signal trim control**
- 12.7.3 Channel trim level value readout display**
- 12.7.4 Output channel trim adjustment slider**
- 12.7.5 Channel trim all channels link/unlink button (Tandem)**
- 12.7.6 Output fader controls**
- 12.7.7 Output fader level value readout display**
- 12.7.8 Output fader adjustment slider**
- 12.7.9 Channel name and assigned faders panel access button**

## **13.0) Master Volume Output Control**

- 13.1 Master volume control**
- 13.2 Master volume control indicator**

## **14.0) Bottom Header User Software Graphic Feature Overview**

- 14.1 Output channel muting**
- 14.2 Electronic serial number display verification**
- 14.3 Preset selection button and status indicator**
  - 14.3.1 Software position preset status selection and status button**
  - 14.3.2 PS8 hardware physical position preset selection and status button**
- 14.4 Offline mode selection box**
- 14.5 Phase lock**
- 14.6 Digital Indicator**
- 14.7 USB connection indicator**
- 14.8 System voltage display**
- 14.9 PS8 Internal DSP core temperature**

## **15.0) Replacing/Upgrading The PS8's Output Devices**

ARC  
AUDIO

## **16.0) Trouble Shooting Guide**

- 16.1 System turn on/off pop*
- 16.2 PS8 not turning on*
- 16.3 No output from Ps8*
- 16.4 PS8 controls not responding smoothly or settings dont appear accurate when adjusting.*
- 16.5 When using EQ panel there are no sliders on the adjustment screen*
- 16.6 Cannot retrieve settings from PS8*
- 16.7 USB confirmation light on software not flashing*
- 16.8 Temperature reading is displaying Celcius and not Farenheit*
- 16.9 Firmware update failed*
- 16.10 Loss of "AUX" indicator during firmware update*
- 16.11 USB light does not flash and controls do not respond after firmware update*
- 16.12 PS8 turns on and then shuts off 2 seconds later and continues "looping".*
- 16.13 After sending a setting file from the PC to the PS8 the other presets do not properly reflect what the software is displaying on the other presets.*
- 16.14 After installing/updating the PS8 software onto the PS8 there is no PS8 Software Icon on my desktop or favorites menu.*
- 16.15 When using analog or digital inputs in conjunction with a remote turn on input trigger, upon first fire up and start the PS8 makes a digital noise and sometimes does not start up properly.*
- 16.16 The PS8 takes an excessive amount of time to turn on.*
- 16.17 The PS8 takes an excessive amount of time to turn off or will not turn off.*

The logo for ARC AUDIO is positioned on the right side of the page. It features the words "ARC" and "AUDIO" stacked vertically in a large, bold, sans-serif font. The text is white and is set against a background of a large, light gray, stylized arch that frames the text. The arch is thicker at the top and tapers towards the bottom, creating a sense of motion or a signal wave.

**ARC  
AUDIO**



### 3. Welcome to the PS8

Welcome to the ARC Audio family of performance signal processors and thank you for your purchase of the ARC Audio PS8 car audio digital sound processor. The PS8 is the most advanced car audio processor on the market placing the focus of its entire development on placing the power of tuning back into the hands of the user and the listener. The unit is a unique combination of the highest quality analog and digital components available giving all levels of user and/or enthusiast the finest product available whether you are a competitor or simply enjoy music being reproduced as it was intended.

Developed exclusively for ARC Audio by Robert Zeff, Richard Greenway, Brent Waddell, Fred Lynch and Brad Ott, the ARC Audio PS8 features leading edge technology and design offering listeners in real time the most transparent and dynamic sound possible of any processor available to the 12 volt market today. Using the hands on experience and knowledge of the championship ARC Audio sound quality competition team with most every audio processor designed since the early 90's, the PS8's user interface offers multiple levels of operation giving all users from the most experienced professionals to every day enthusiast's just getting started, the most in-depth and easy to use tuning capability of any digital sound processor on the market.

The ARC Audio PS8 gold plated audiophile designed main PCB uses a specifically designed audio grade 32-bit DSP main processor optimized for operation at 192 kHz and 170MHz operating speed with Dual 72-bit algorithmic volume control processors, eliminating signal compression as volume is increased, giving the PS8 the most transparent, dynamic and musical signal processing capability of any processor on the market. In addition, the main DSP in the PS8 uses 32-bit DA/AD converters capable of operating at 192 kHz and a multi channel DSD direct stream digital input, increasing the flexibility of applications and input types available without any compromise to the sound quality of the end product.

Offering 6 channels of fully differential analog inputs for RCA (Low Level) or Speaker (Hi Level ) operation with summing capability, Optical and Digital Coaxial inputs, and optional 3.5mm unbalanced accessory, input the PS8 gives users the ability to customize their own personal listening experience in most any variation of aftermarket or OEM application.

Leaving no stone unturned, the PS8's PC based user interface offers users the largest and most extensive, highest resolution selection of user defined tuning features available in any car audio processor on the market. Features include phase correct crossovers with selectable LP/HP/BP/AP on all 8 output channels, including Linkwitz-Riley, Butterworth, Variable "Q", and Bessel damping options, 1,998,000 precision selectable crossover points and 6/12/18/24/30/36/42/48 differential capable slopes on each of the PS8's output channels. Other features include linkable .01ms resolution signal delay, input and output phase invert control, an almost unlimited variation I/O signal mixer, precision signal input and output level controls and an industry first, user defined 8 channels of 31bands per channel 1/3rd octave or 31bands per channel of fully customizable parametric equalization with single channel and multi channel "Global" capability, with over 2,284,996,608,000,000 user defined variations at your finger tips.

## 4. PS8 PACKAGE CONTENTS

- (1) ARC Audio PS8 digital sound processor
- (6) RCA to speaker lead pigtail adapters
- (1) 6.0" USB Interface A to B Cable
- (1) Printed PS8 user advisory notice
- (1) Printed ARC Audio PS8 warranty policy
- (1) Printed PS8 Software quick start notice

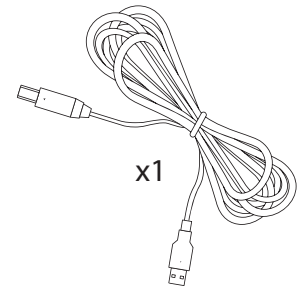
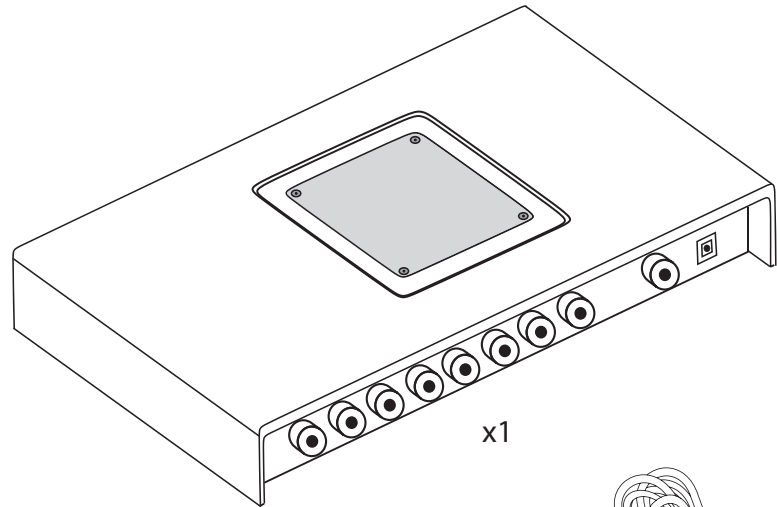

## 5) PS8 INSTALLATION AND COMPONENT DESCRIPTION

### 5.1 Mounting Considerations

The ARC Audio PS8 digital sound processor is designed for easy and flexible installation into your vehicle. To ensure proper operation and long term reliability of your new purchase, please follow the suggestions below.

1. The PS8 digital sound processor needs to be installed in the signal path between your signal source and your external amplifier(s).
2. The PS8 digital sound processor must be mounted to a solid surface. Please select a dry clean location in the trunk or passenger compartment only. Do not mount the PS8 to any area that may experience excess vibration. Position the PS8 processor in a location that will allow for sufficient air flow with considerations made for future access and ease of service.

### **Warning,**

***Please check the suitability of the installation location before you begin. Do not cut any of the car's structure. Pay close attention to what is behind the panels or carpet you are mounting to. Often manufactures will hide wires, computers or other electronic devices in the exact areas you will wish to do your install.***

***When mounting the PS8 to the floor of the vehicle, be sure to inspect underneath the vehicle to prevent damage to the vehicles fuel delivery system or factory wiring, so as to prevent serious damage or hazardous conditions on your vehicle***

***If you do not have experience with automotive electrical and mechanical systems, contact a professional installer. Paying a qualified installer is almost always cheaper than paying a dealership to repair your car.***

## 5.2- PS8 Dimensions

### ARC Audio PS8: External Dimensions

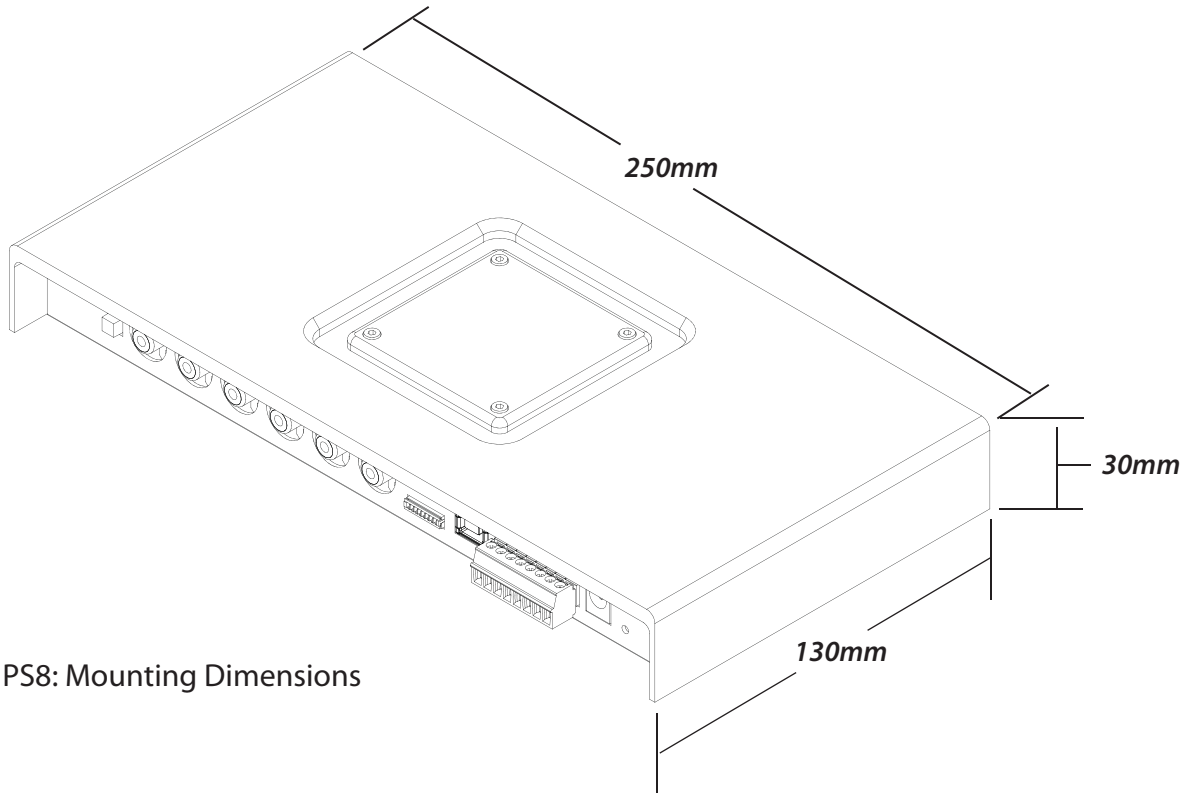

### ARC Audio PS8: Mounting Dimensions

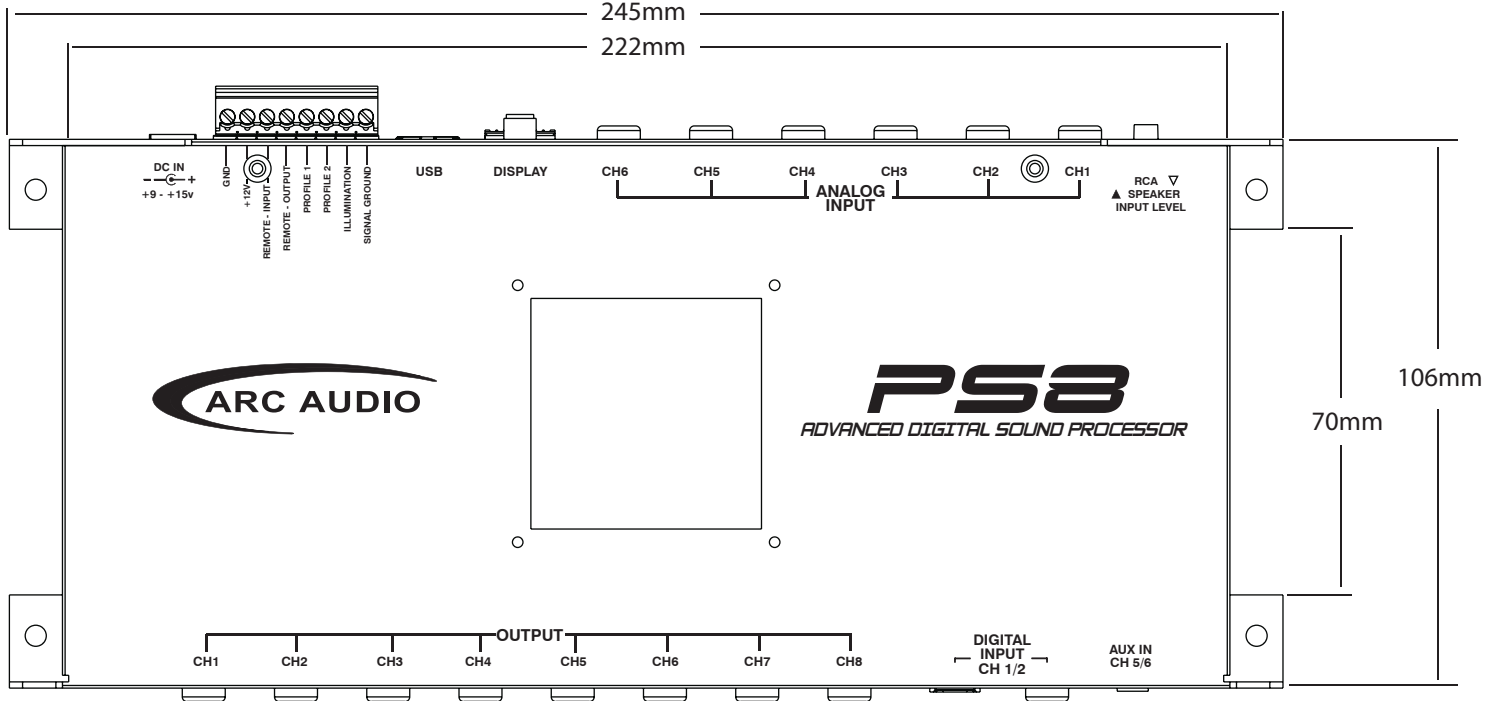

## 5.3 PS8 Hardware Components

### 5.3.1 - PS8 Cosmetic top cover

The cosmetic top cover of the PS8 is a 2 piece decorative assembly that covers the main housing connections and installation mounting points. To install the cover, carefully place the extrusion over the top of the main housing until it is resting flat on the top surface. (This cover is held in place in conjunction with the PS8 activity and status display and its associated hardware). (The inner decorative panel is removable for painting or alternative finishing by turning over the top cover and removing the Four (4) 2.5mm Phillips head screws from the plate. When reinstalling the under plate, make sure to thread the screws manually to prevent the screws from stripping.)

### 5.3.2 - Cosmetic top cover under panel

The cosmetic top cover under panel is screwed to the under side of the PS8 main cover. This panel is removable as it may be painted, powder coated etc to match the installation or vehicle theme.

### 5.3.3 - PS8 main PCB

The PS8 main PCB is home for all of the electronics of the PS8. The main PCB if for some reason needs to be removed please be sure to practice safe handling instructions.

Be sure to discharge yourself by grabbing ahold of the PCB's RCA barrel connectors first. Then remove the four screws and then carefully place the PCB into an antistatic bag.

### 5.3.4 - PS8 Main Housing (Upper and Lower)

The main housing of the PS8 is comprised of a 2 piece stamped steel chassis that holds the main circuit board of the PS8. The main chassis is labeled with all wire connection labeling and also includes the incorporated mounting tabs for installation of the PS8 into your individual application.

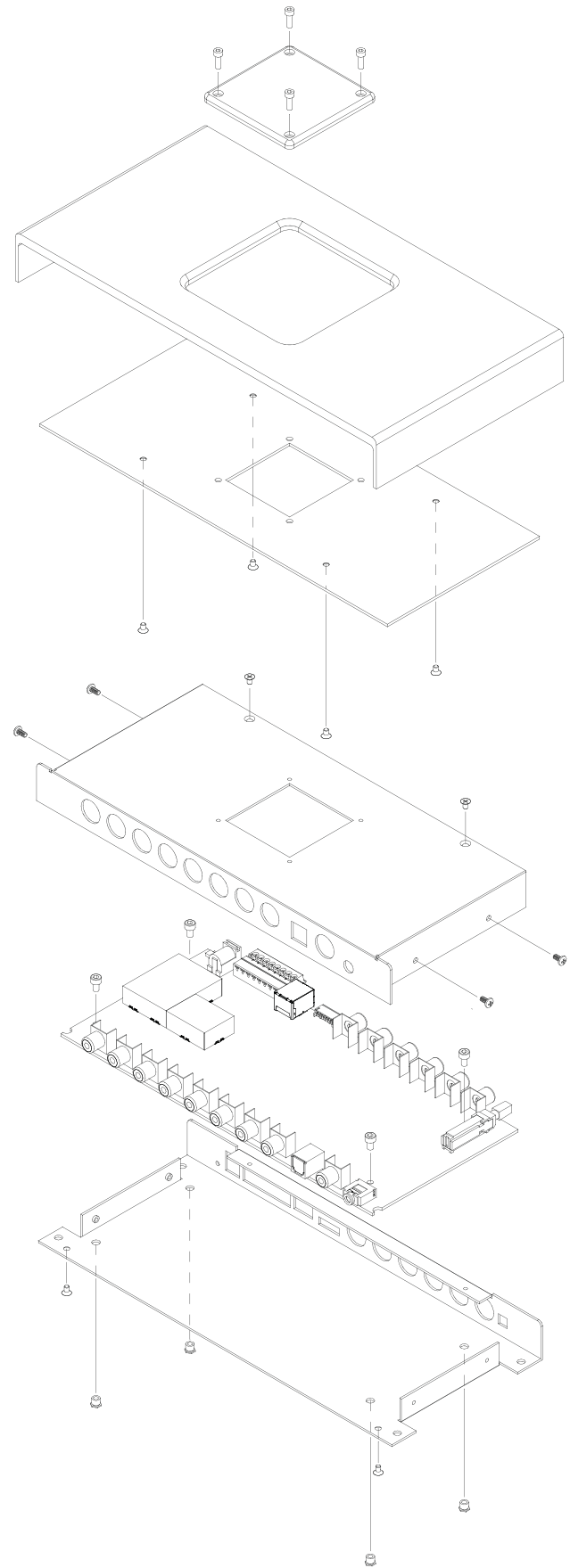

### 5.3.5 - PS8 Activity and status display

The PS8 activity display gives users visual tools on the face of the main display unit allowing them, in real time, to see the current status of the PS8 and its different user interface based components. The display offers users a general overview of the interface features and their current mode of operation.

- **Illuminated ARC Audio & PS8 logo** - The logos are a dual operation illuminated display showing users when the PS8 is powered on or off.
- **Digital Input Indicator**- This single (Blue) LED, when lit, indicates when the PS8 is actively receiving digital signal from a digital source such as optical, digital coaxial, or Bluetooth (When the Bluetooth accessory module is in use)
- **USB Connection indicator**- This single (Blue) LED, when lit, lets users know when the PS8 is actively connected to a PC and the user interface is communicating with the processor.
- **Bluetooth Connection Indicator**- This single (Blue) LED, when lit, lets users know when the PS8 is actively receiving signal from a linked Bluetooth compatible device.
- **Signal Clip Indicator**- This single (Red) LED, when lit or flashing, lets users know when the processor is sensing any clipped signal at any part of the signal chain within the PS8
- **PS8 User Profile Lead Indicator**- This single (Blue) LED, when lit, indicates that the PS8 is currently being triggered into one of its three onboard user defined presets thru one of the 2 onboard ground triggered profile leads.

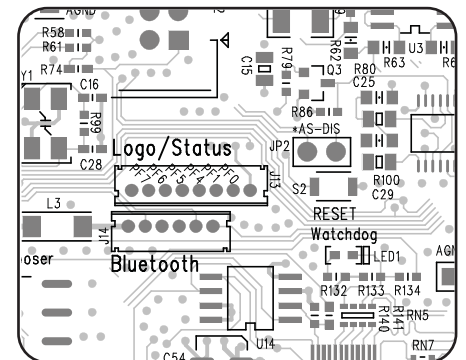
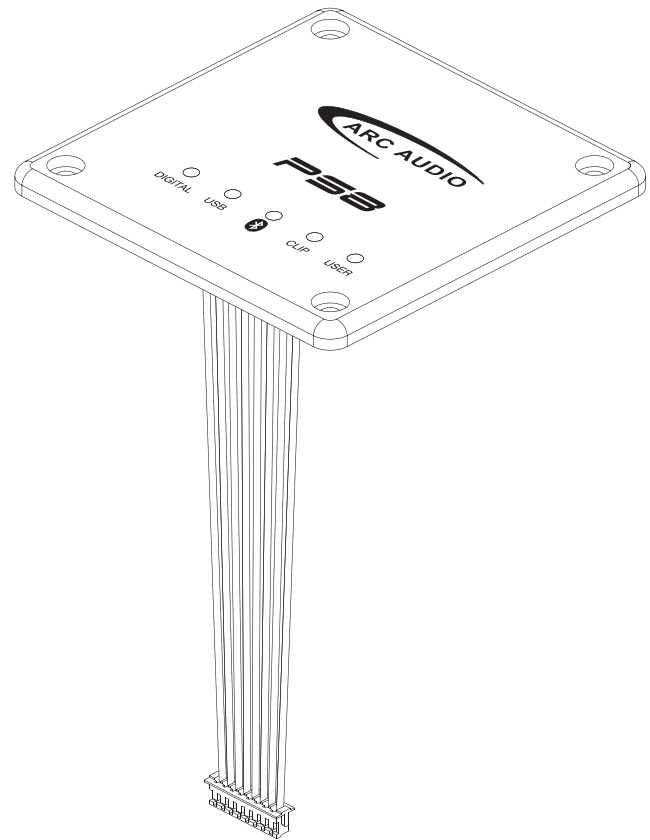

Diagram 5.1

#### 5.3.5.1- Connecting the status display

When installing the PS8 status display carefully connect the plug dongle into the 8 pin receptacle on the main circuit boards of the PS8. The receptacle is visible thru the top opening of the PS8 with the status display removed

**(See diagram 5.1).** Be careful to note the guide orientation that indicates the proper direction to install the plug. **DO NOT FORCE THE PLUG INTO THE SOCKET!**

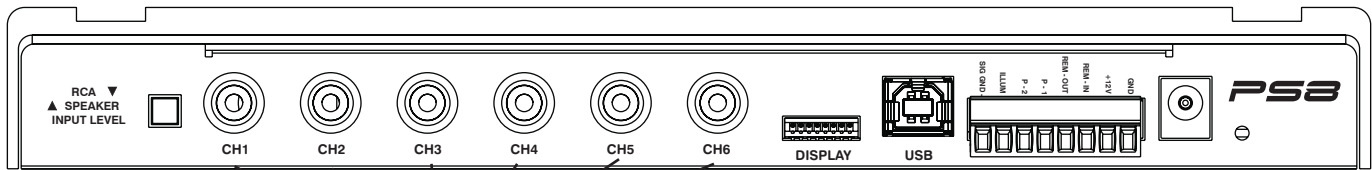

Diagram 6.1

Differential Low/High  
(Speaker Level) Inputs

## 6) CONNECTIONS TO YOUR PS8

### 6.1 - Analog Signal Inputs (RCA)

#### 6.1.1- PRE IN Low level primary analog Inputs (RCA)

Channels 1,2,3,4,5,6 Inputs - Connect here your RCA signal input leads coming from your analog source. Each connection is capable of receiving signal levels up to 8 Volts RMS.

*(See diagram 6.1)*

#### 6.1.2- Differential input RCA/Speaker level switch

This switch allows users to change the operation of the RCA inputs of the PS8 between Low-Level RCA and Speaker Hi-Level operation. *(See diagram 6.2)*

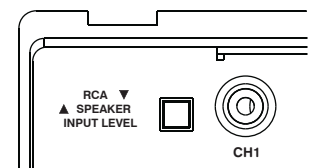

Diagram 6.2

#### 6.1.3- Hi Level Speaker inputs

Channels 1,2,3,4,5,6 Inputs - Connect your vehicles factory speaker leads to the RCA inputs of the PS8 using the provided RCA to speaker lead pigtail adapters. Each input connection, when in Hi level mode, is capable of receiving HI-Level signals from 1.5V - 20.0V input from any OEM factory stereo system *(See diagram 6.1)*

**Warning-** If using the PS8 as a signal summing device, make sure to verify the signal from your OEM system with an Oscilloscope and multi meter prior to making your final connections .

## 6.1.4 - PS8 Speaker Autosense turn on/off jumper

The ARC Audio PS8 has a patented bridged mode detection circuit incorporated into the design, improving the flexibility of the PS8 for OEM integration applications. This mode can detect the BTL (CHIP) used in most head units and stock amplifiers. When turned on, Bridged mode detection will sense this chip and turn on the PS8. BTL Auto detect is activated by removing the PS8's status display and changing the jumper location as indicated. *(See diagram 6.3)*

*Please note that BTL Auto detection will not work on all vehicles and some vehicle may require the remote turn-on lead input to be connected to the vehicles accessory circuit.*

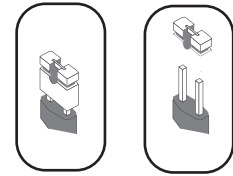
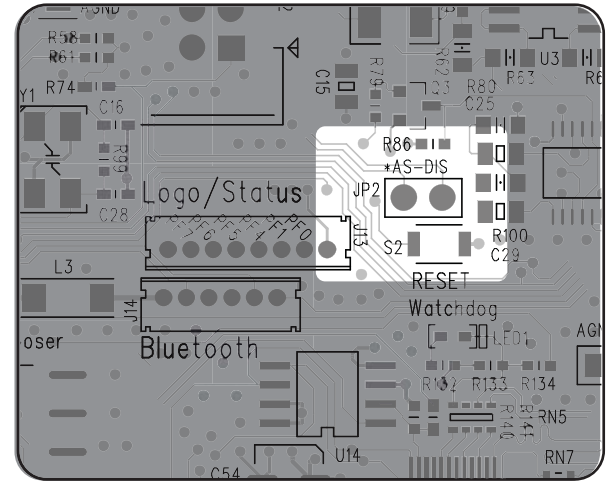

Disabled Enabled  
Auto Sense

Diagram 6.3

## 6.2 - User Interface Connections-

### 6.2.1 - PSC display cable connection

This connection is for the PS8's optional accessory controller (ARC Audio PSC). This connection is only compatible with the PSC's proprietary interconnect cable, and is only compatible with the ARC Audio PSC Controller (Sold Separately). *(See diagram 6.4)*

### 6.2.2 - USB Connection

This port is used to connect your computer to the PS8 via the provided USB A TO B cable. This connection is required for the PS8's user utility software to communicate with the PS8 and adjust its onboard DSP functions. The PS8's USB interface is USB 1.1/2.0 compatible. *(See diagram 6.4)*

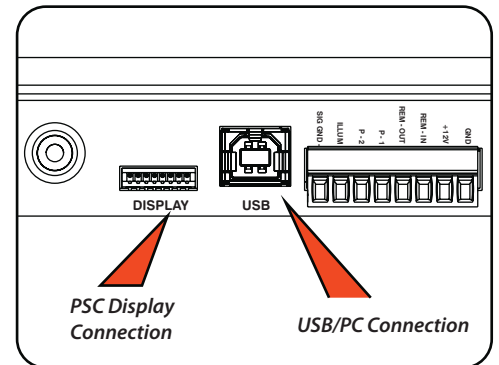
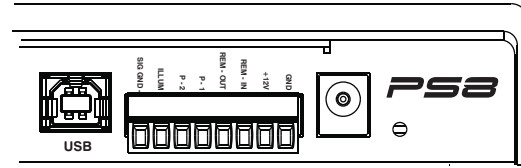

Diagram 6.4



## 6.3 - Main Power Terminal Plug Connections



### 6.3.1 - Signal Ground

This lead allows users to use the PS8 in an OEM application for increased compatibility to factory radios using a variety of balanced and common ground applications.

### 6.3.2 - Illumination

If using the ARC Audio PSC controller (Sold Separately), this lead allows users to interface with the vehicles parking light circuit to trigger the onboard controller illumination circuit . This function is user definable for the type of convenient trigger that is available in reference to the location of the PS8's installation.

### 6.3.3 - Profile 2

Using a 3 position latching toggle switch, connect this lead to ground to switch the PS8 to its P3 user defined preset without the need of a laptop or controller (See diagram 6.5)

### 6.3.4 -Profile 1

Using a 3 position latching toggle switch, connect this lead to ground to switch the PS8 to its P2 user defined preset without the need of a laptop or controller (See diagram 6.5)

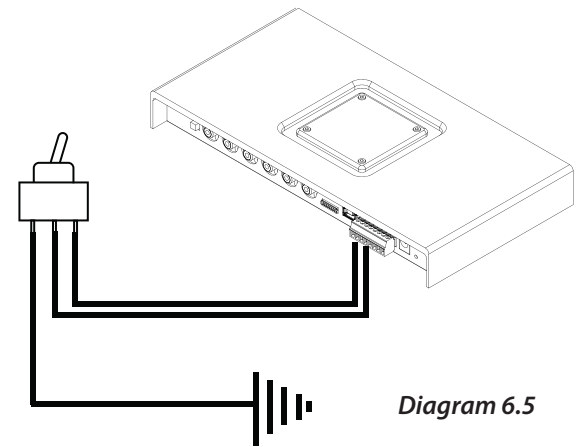

### 6.3.5- Remote Output

This lead output is used to activate and control the remote turn on of additional devices including amplifiers, relays etc. (See diagram 6.5)

**TAKE SPECIAL NOTE-** The PS8's remote output current capacity is rated at 250mA. This voltage out is capable of driving several ARC Audio amplifiers without the need of a relay. If you are using amplifiers other than ARC Audio, and they do not use an ultra low current microprocessor-triggered turn on circuit, we recommend using a quality low current relay for this operation. Please be sure that the relay trigger requirement does not exceed the 250mA rating.

**WARNING-** When using the PS8 in your vehicle's system, you must trigger all of your system's amplifiers off of the PS8's Remote Turn- on output circuit. The remote output lead timing is controlled and customizable thru the setup function of the user utility, allowing the user to control the exact timing on and off requirements for their particular application, reducing, if not eliminating, the possibility of turn on/off pops and other unwanted related noises, preventing possible damage to your system's components.

### 6.3.6- Remote Input

Connect any triggered +12V signal remote turn on lead for aftermarket systems, +12V switched vehicle accessory lead (on not autosense compatible applications,) to turn on and activate the PS8 and all of its functions (See diagram 6.6)

### 6.3.7- +12V Input

+12V Positive fused connection to the vehicle's battery or constant power source. (Fuse rating should be no higher than 5 amps) (See diagram 6.6)

### 6.3.8- Ground

Connect this lead to the vehicle's chassis or any clean grounding point. The grounding point should be clean, free of paint, grease, debris, etc., and on bare metal. It is not recommended to connect any ground wire of any audio component to seat or seatbelt bolts or hardware.

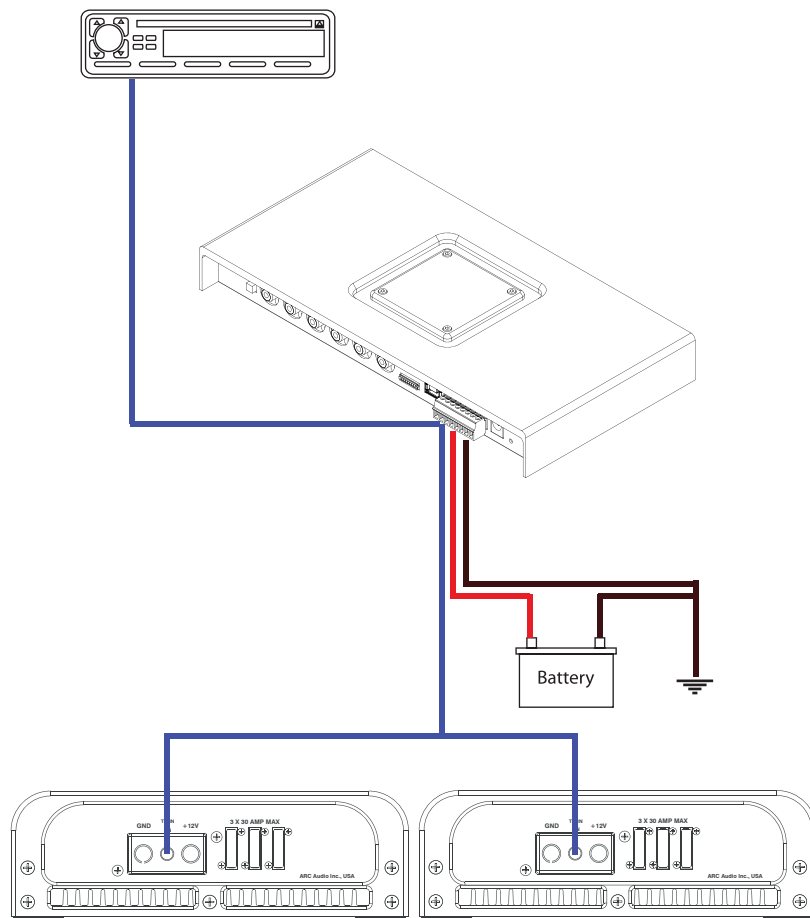

Diagram 6.6

### 6.3.9 - DC Input Jack

By using an AC/DC wall plug adapter (not Included), the PS8 can be used in home or studio applications. If you wish to use this feature of the PS8, please make sure to purchase a wall adapter from a local electronics parts store with the following parameters. To operate this feature you will be required to jumper a wire lead between the main power plug's 12V and Remote turn on input lead connection (See section 6.3). If you power supply is not switched output operation you may wish to connect a switch inline so you may turn the PS8 on and off.

**Voltage rating +9V - +15V (Tip Positive)**  
**Current Capacity - Minimum 2 Amps**  
**Plug dimensions - 2.1mm I.D. x 5.5mm O.D.**

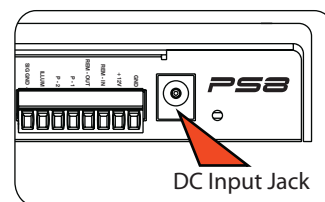

Diagram 6.7

## 6.4 - PS8 Digital Inputs & Sources

**The PS8's digital platform is capable of receiving a variety of digital signals. Please note that if you choose to run any of the PS8's digital signal inputs, you will be required to use the PSC controller (sold separately) in order to have control of the system's volume.**

### 6.4.1 - Digital Input (Coaxial)

Connect any 75 ohm shielded cable to this location with any compatible digital signal of 48kHz/24-32bit max, stereo signal, for optimum performance and signal benefit of this input. *(See diagram 6.8)*

### 6.4.2 - Digital Input (Optical)

Connect any TOSLINK terminated optical fiber cable to this location with any compatible digital signal of 48kHz/24-32bit max, stereo signal, for optimum performance and signal benefit of this input. *(See diagram 6.8)*

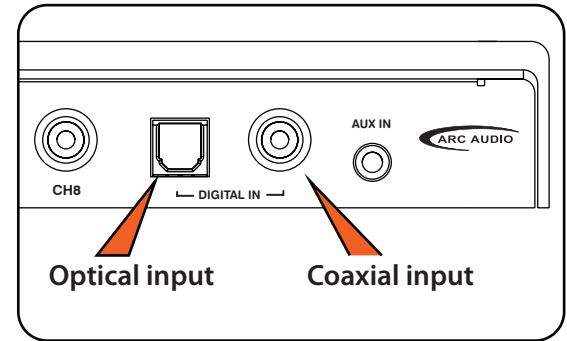

Diagram 6.8

### 6.4.3 - Bluetooth streaming input

The PS8's streaming audio Bluetooth capability requires the use of the ARC Audio PS8-BTM accessory Bluetooth module (sold separately). The BTM supports the latest Bluetooth 2.1 + EDR standard formats found on most of today's streaming Bluetooth capable devices.

## 6.5 - Other signal inputs

### 6.5.1 - 3.5mm Unbalanced Aux input

Connect to this location any unbalanced signal source device such as a hardwired MP3, iPod, navigation system, Etc. This input is selectable thru the user utility and upon activation, removes the PS8's Channel 5&6 RCA input from the available input sources while in this user operation.

## 6.6 - PS8 RCA signal outputs

### 6.6.1 - Channels 1,2,3,4,5,6,7,8 outputs.

Connect your system's RCA interconnect cables from these locations to your systems amplifiers. The RCA outputs are unbalanced and not a balanced output. *(See diagram 6.9)*

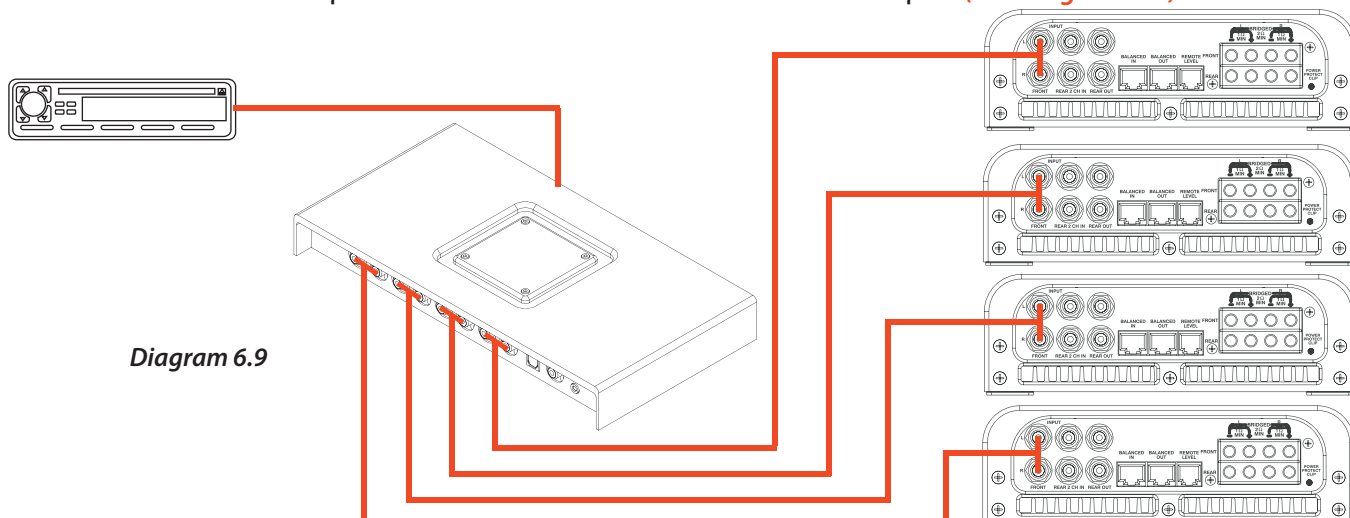

Diagram 6.9

## 7) PS8 SOFTWARE AND INSTALLATION AND REMOVAL

### 7.1- PS8 Software Installation and Removal General Comments

The PS8 software and user utility is designed to give you full access to the complete power and feature set of the ARC Audio PS8. Installation can be completed in a matter of minutes for most users and is compatible with an extremely wide and diverse selection of laptop computers and operating systems.

### 7.2- System Requirements

- The PS8 user interface and adjustment software requires a PC with a genuine version of Windows XP, Windows Vista, Windows 7 and Windows 8 operating system already installed. ***(NOTE: The PS8 software is not compatible with Windows 8 RT Tablet operating system as the USB protocol is not compatible with the Microsoft .Net Framework protocol that the PS8 software operates on.)***
- PC hardware restrictions also require that your PC be equipped with a processor with a minimum 1 GHz minimum processor speed (Minimum recommended) and minimum 512 MB Ram in order to install and operate the software without possible issues.
- Unlike other processor software the PS8 software utility will automatically update your computer with the required USB compatibility drivers allowing for a smooth installation process without the need of additional and time tasking procedures to complete this process.

***NOTE- It is recommended that your PC be up to date with all software and hardware driver updates prior to installation of this software to ensure correct installation and operation of this software. These updates should include all Windows, USB driver and hardware driver updates. Failure to do this could result in complications with the installation of the software. For instructions on updating and installing specific updates for your system please contact the manufacture of your computer for specific instructions or you may also use your integrated Microsoft Windows update system already installed on your authentic Windows operating system.***

### 7.3- Microsoft .NET Framework

The PS8 user software operates on the Microsoft .NET Framework for operation of the software on your PC. When installing the PS8 Software for the first time if you do not have .NET Framework installed on your PC you will be prompted to install before the installation can proceed. .NET Framework is of no charge and can either be downloaded automatically during the software PS8 installation process or directly at <http://www.microsoft.com/net>

## 7.4- PS8 Software Installation Guide

### 7.4.1 - Software Installation

Step 1- Download the latest version of software from the ARC Audio website on the PS8 product page on the PC you plan to use with your PS8

Step 2- Download and save the associated file to your computers desktop and extract the enclosed zip folder to your PC

Step 3- Open the Zip file and drag the setup file in this folder onto your desktop.  
*(See diagram 7.2)*

Step 4- Identify the desktop location that you placed the PS8 Software installation files.

Step 5- Next double click on the "setup" icon.

**Note: Depending on your PC's security settings you may be prompted with a security warning upon launching this file. If you receive this message when attempting to install the PS8 software, no worries as long as you are loading this file from the original disc the software is safe for installation on your computer. If prompted, press the "Yes" button.**

Step 6- InstallShield Wizard Accept

At this point the InstallShield Wizard will help you thru the installation process. To begin the installation process press the next button  
*(See diagram 7.3)*



Diagram 7.1



Diagram 7.2

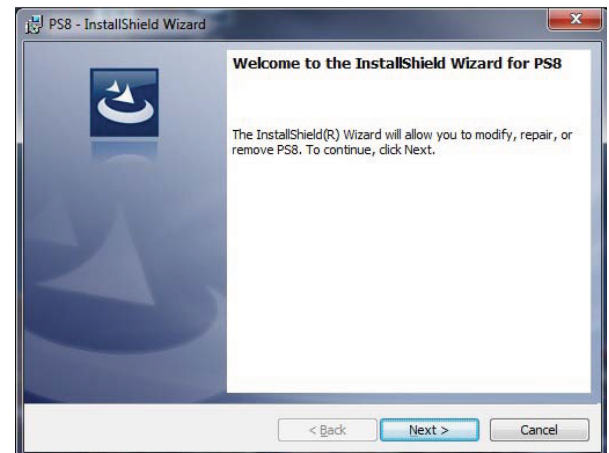

Diagram 7.3



Step 7- Read the PS8's "End User License Agreement" (EULA) and then check the check box next to the "I Agree to the above terms and conditions" then select "NEXT" to proceed with the installation or "Cancel" to stop the installation.

**Note: Be sure to read the terms and conditions of the EULA. There is a lot of important information in the EULA especially for users who plan on using the PS8 in advanced user mode. By accepting the terms and conditions of the EULA you are accepting all portions of the EULA in it's entirety**

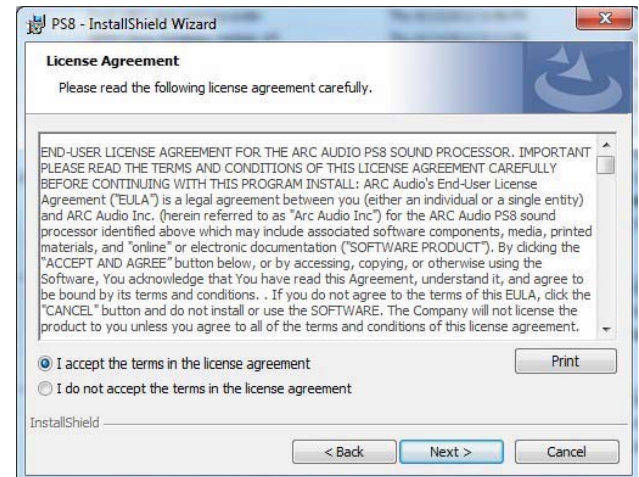

Diagram 7.4

Step 8- The installation will automatically select a recommended (Default) location for the PS8 software to be installed onto your PC. (See diagram 7.5)

Click on the "Install" button to proceed with the installation or "Cancel" to stop the installation process. You may also select "Back" to return to the previous step in the installation process.



Diagram 7.5

Step 9- After confirming to proceed with the installation process you will be given a visual installation process screen. At this time depending on your computers security settings you may be prompted with a pop up window asking you to give permission for the installer to access and make changes to your computer to complete the installation. Click "OK" and the installation will complete within a few moments. (See diagram 7.6)

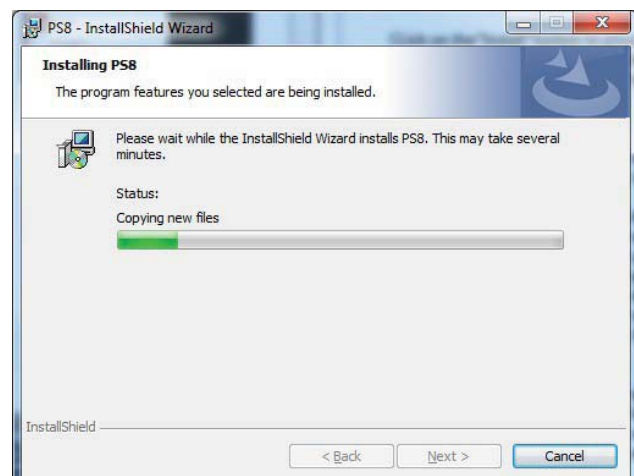

Diagram 7.6

Step 9- The installation process is now complete and you can now use your PS8 user software. Click on "Close" to close the software installer. For instructions and helpful notes in regards to launching your software for the first time please *(See diagram 7.7)*

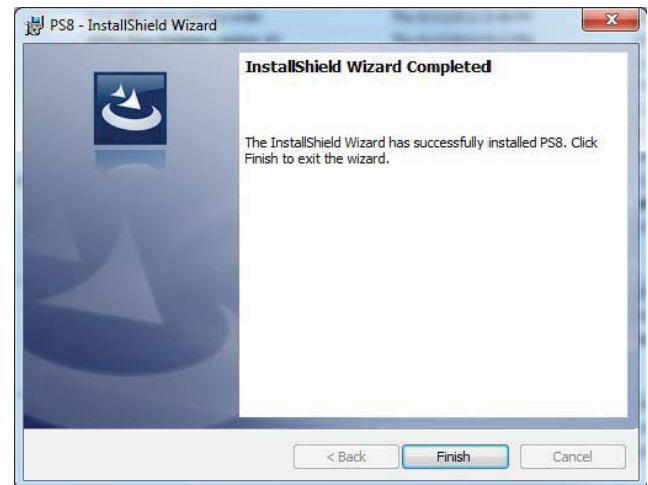

Diagram 7.7

#### 7.4.2- PS8 Software Installation Trouble Shooting Guide

- Be sure to turn off all programs and complete any other installations in progress before proceeding with the installation of the PS8 Software
- If you receive any error messages during the beginning of the installation process make sure that you are using an account that has administrative privileges.
- If the installation process is interrupted and you are prompted with a pop up box labeled "PS8 Installation Error" close the install utility and restart your computer and the proceed with the installation process
- If during the installation process the install utility prompts you with a pop up that .NET framework is required, follow the prompts and download .NET Framework from the Microsoft website free of charge as directed and then after completing the download and installation of .NET Framework be sure to restart your PC and then proceed with the installation of the PS8 user software utility.

#### 7.5- PS8 Software UnInstallation Guide

To remove the PS8 software from your personal computer you will need to take the following easy to do steps. This process will be practically the same for all compatible versions of the Windows operating systems.

Step 1- Click on your computers start button bringing up the Start Menu. Locate and double click on the button labeled as "Control Panel" in the right hand column to access your PC's Control Panel selection page. *(See diagram 7.8)*



Diagram 7.8



Step 2- Depending on your page format search and locate the control panel option labeled as "Programs" or "Programs and Features" and double click on that feature button (See diagram 7.9)

Step 3- Scroll down and locate the file name "PS8" and click once on it to select and highlight this program. (See diagram 7.10)

Step 4- Next with the "PS8" software selected locate the button on the top of the page labeled as "Uninstall" and your PC will take over from there.

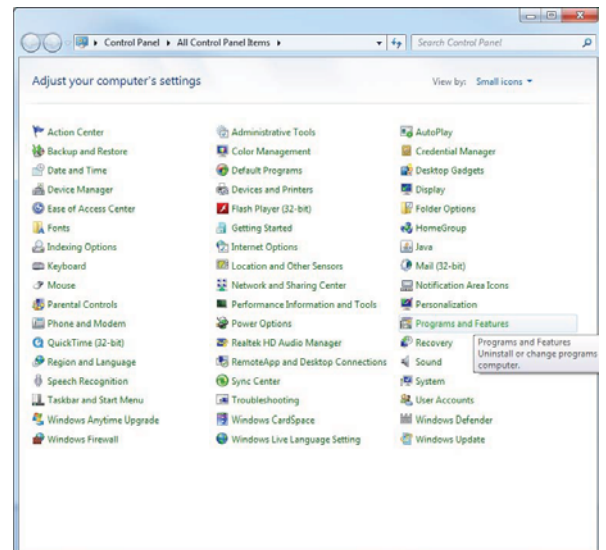

Diagram 7.9

**Note:** During the installation process your PC, depending on your security settings may prompt you with a pop up message asking for confirmation and permission to remove this program and/or make changes to your computer. Click OK and your Windows installer utility will complete the software removal process.

**Note:** If you are removing the software for the purpose of updating it to a newer and up to date version it is recommended that after any removal of your existing system you restart your computer before reinstalling any new versions of the PS8 user software.

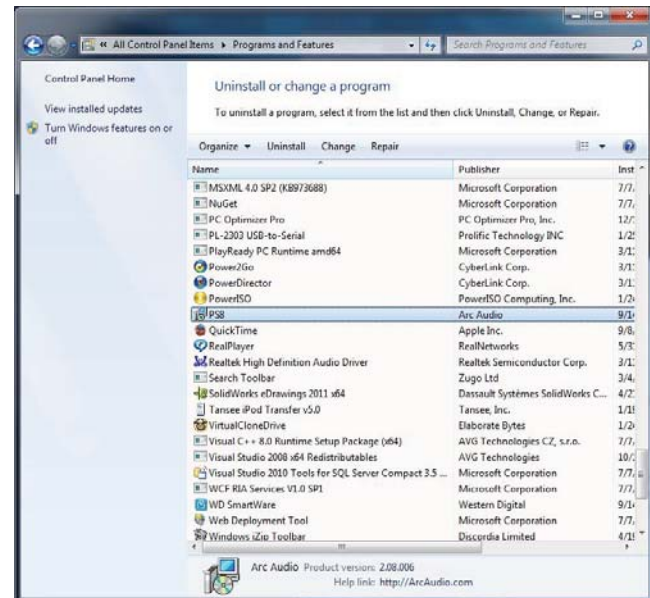

Diagram 7.10

## 7.6 - PS8 Software Update

To update the PS8 software to the newest version you will be required to do a full uninstall of the current version you have installed on your PC. After uninstalling your current version you can update to the latest version of software by installing it the same way you did the first time.

For step by step instructions to uninstall the PS8 software please see (See Section 7.5)

For step by step instructions for installation of the new software please (See Section 7.4)

## 8) UPDATING THE PS8 FIRMWARE

Please follow the instructions below exactly for a successful PS8 firmware update. These quick steps will allow you for a smooth, easy and trouble free update of the PS8's operation firmware. (Please note your PC must be able to connect to the internet to complete this process!)

Step 1- Connect your PC to the PS8 by inserting the USB end of the A to B cable into your PC and the type B end into the USB connection port on your PS8.

Step 2 - Power up the PS8 as if using in normal operation.

Step 3 - Launch the PS8 Software already installed on your PC.

Step 4 - After launching, you will be prompted to sync your PS8 to the PC. (See diagram 8.1)

Step 5- Locate and click on the button labeled as "Cancel" (See diagram 8.2)

Step 5 - Next verify that your PC is communicating with the PS8 by looking at the flashing USB indicator located on the bottom of the PS8 software user utility (See diagram 8.3)

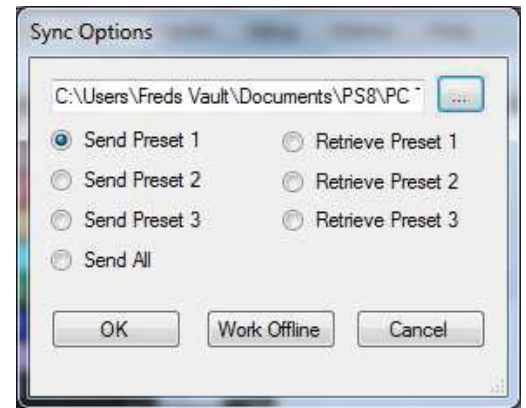

Diagram 8.1

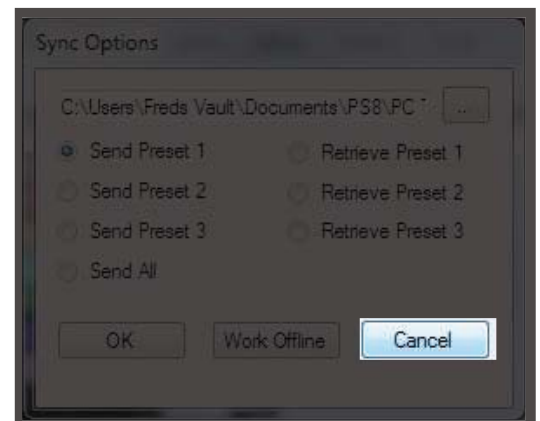

Diagram 8.2

Step 6 - Using a toothpick, pick tool, or small pointed straight object insert and press the PS8's firmware update button. This button is located on the PS8's main chassis inside the small hole to the right of the main power terminal (See diagram 8.4).

Diagram 8.3

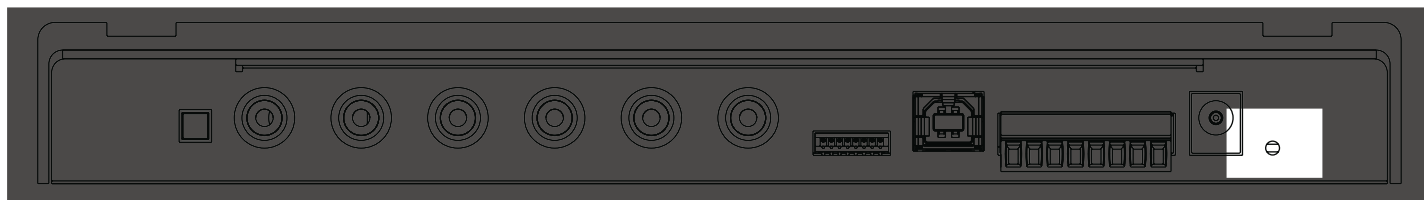

Diagram 8.4

Step 7 - Press and hold this button for a period of about 5 seconds. When this task has been completed correctly the lights on the top of the PS8 will flash and go solid and all of your amplifiers hooked up to the Remote turn on output will shut off thru the remainder of the update process.

Now that you have entered Firmware update mode you will see that the flashing USB indicator on your user software is no longer flashing. No worries this is normal.

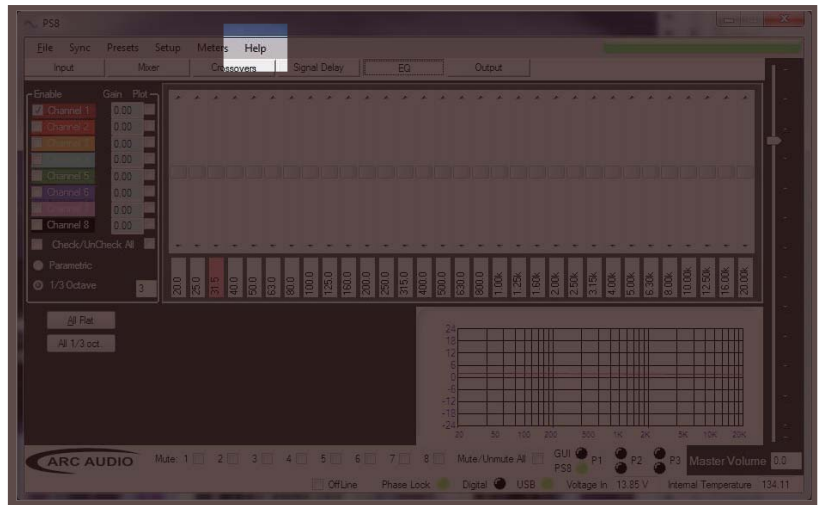

Diagram 8.5

Step 7 - Return to your PC and on the PS8 software user utility find and locate the "Help" tab and click on it (See diagram 8.5).

Step 8 - Find and locate on the new drop down window the header "Check for new PS8 Firmware" (See diagram 8.6).

Step 9 - After completing the previous step a new pop up window will appear advising you of one of three things

A) "Cannot read hardware version, continue?"

This is ok and will not delay your update press ok and proceed with the installation. After clicking on you will be prompted by option 2.

B) "This will erase and reprogram the PS8. Please do not interrupt the process. Continue?" (See diagram 8.7)

This is the normal indicator step for the firmware update. Press ok and do not turn

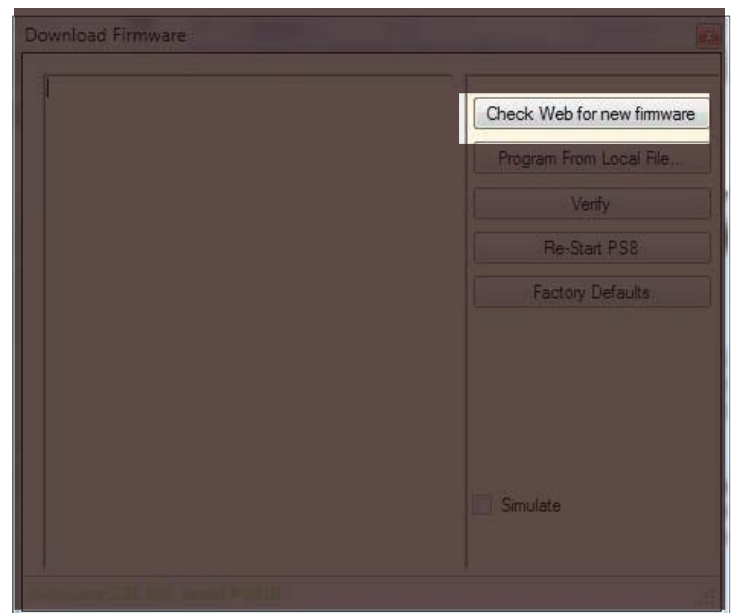

Diagram 8.6

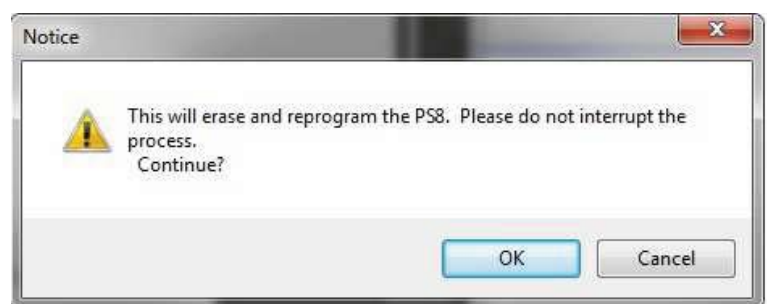

Diagram 8.7

off or interrupt the update process. If you have received this message please proceed to step 11 and finish the update process

C) "The current version and the updated version is the same. Continue?"

This message means you are already updated with the current version of the PS8 firmware. Please proceed to Step and enjoy the wonderful sound of the PS8.

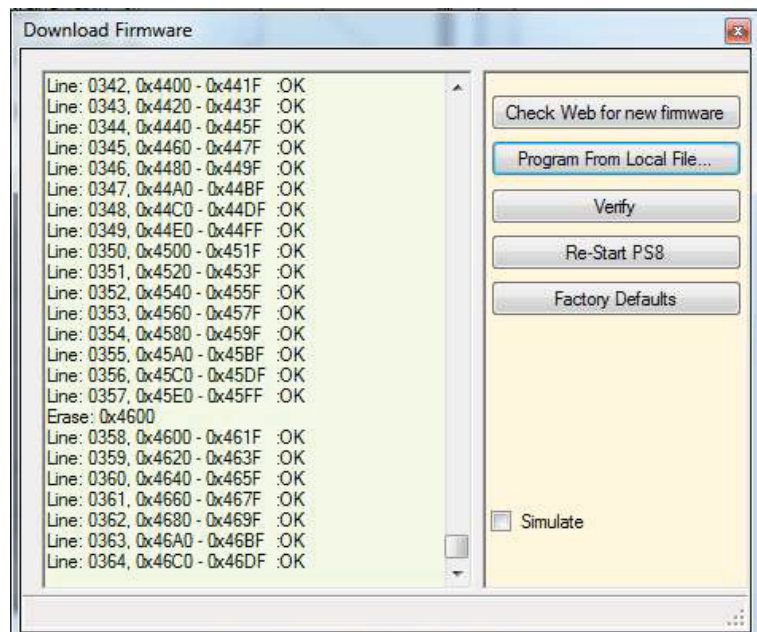

Diagram 8.8

Step 10 - After clicking "Ok" the firmware update process will begin. You will begin to see a lot of scrolling information in the Firmware update window. (See diagram 8.8).

This information is the update code and will continue till it is completed. You will know when it is completed once it stops (Typically between "Line 1100 and Line 1500" depending on the update.) Once this process is complete proceed to Step 12.

*(If after pressing "OK" the process begins and then stops and the status window stops with "Erase failed" this means you did not follow the exact steps above and you will be required to shut down your PS8 software, restart the software and then redo all of the steps once again involving the PS8 user utility.)*

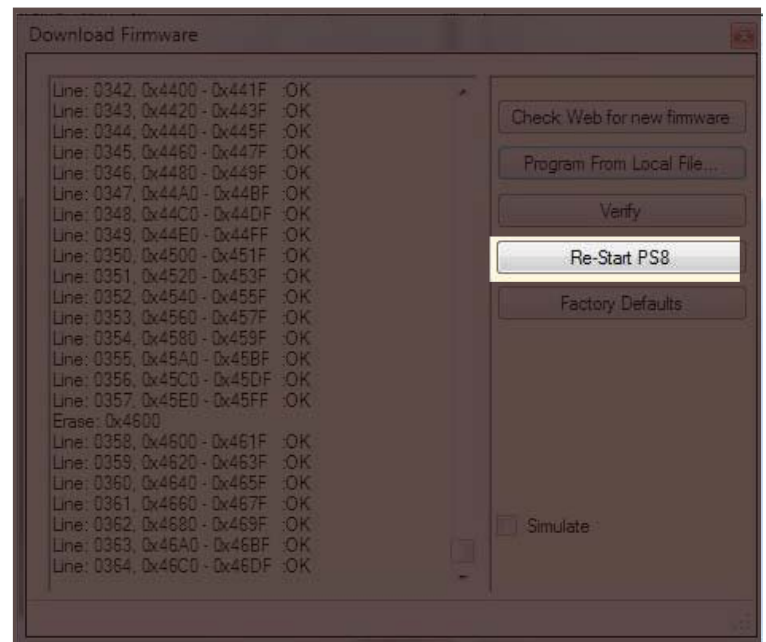

Diagram 8.9

Step 11 - Once the successful update is complete, find and locate the button labeled as "Re-Start PS8", Press this button once and then wait several seconds while the PS8 reboots (See diagram 8.9).

Step 12 - After clicking on the "Re-Start PS8" button please wait about 5-10 seconds for the processor to reinitiate and you will begin to hear audio again, given that your previous settings prior to the update were set up correctly.

Step 13- After the PS8 has restarted click on the Red X (See Diagram 8.10) in the top right corner of the firmware update window.

Step 14 - Once you have selected to close this window you will see a pop up window (See Diagram 8.11) that notify you that you must power cycle the PS8 and its software to fully initiate the new firmware and to reconnect the software to the PS8.

Step 15 - Shut down the PS8 user utility and disconnect the USB from your PC

Step 16 - Reconnect the USB and then Re-Start the PS8 software utility.

***Congratulations, you are now completed with the PS8 update process!***

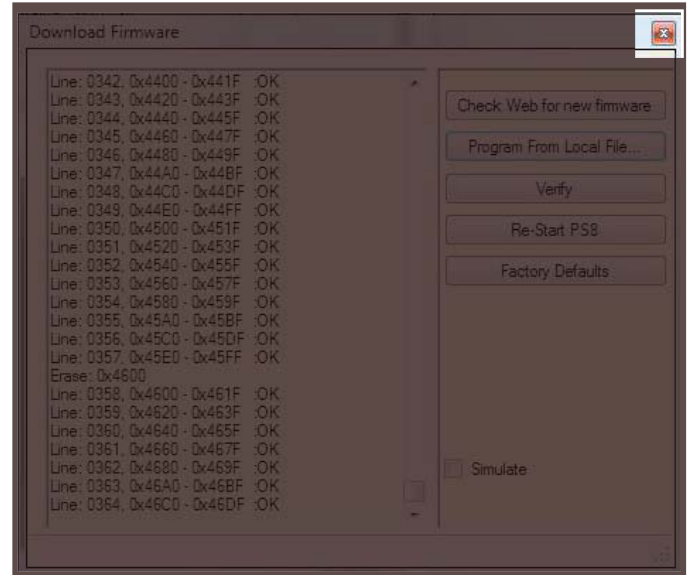

Diagram 8.10

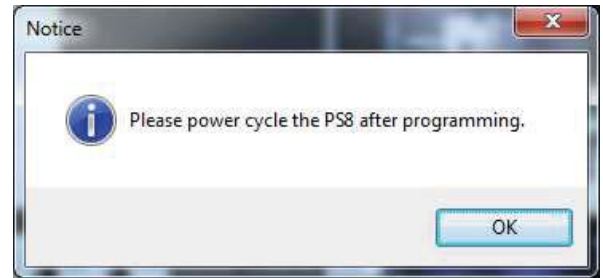

Diagram 8.11



## 9) CONNECTING THE PS8 TO YOUR PC

### 9.1 PS8 USB Failsafe Protocol

The ARC Audio PS8 is equipped with an exclusive proprietary USB failsafe protocol A.R.U. and has been designed to protect your product, your time, and the investment you make into tuning your vehicle.

With A.R.U. technology and real time updating, the ARC Audio PS8 gives users peace of mind from the little mishaps that occur during those sometimes lengthy tuning processes, potentially causing damage to your processor, DSP lockups and much more resulting from things such as PC power loss, vehicle power loss, accidental cable disconnection, cable damage from shutting doors, animals, kids etc. With A.R.U., if any of these unfortunate conditions happen, simply re-establish power to your PC and the PS8 with an undamaged connection, then re-launch the software and "Retrieve Settings From PS8" and you are exactly where you left off at the time of the incident. No more sending locked up processors back to the factory to get unlocked etc.

### 9.2 Connecting the USB to your PC and the PS8

Connect your PC to the PS8 by inserting the USB end of the A to B cable into your PC and the type B end into the USB connection port on your PS8 (*See Section 6.22*) or (*See diagram 9.1*). Then be sure to power up your PS8 first, followed by launching the PS8 software. After launching, you will be prompted to choose between offline or online mode, or to choose to go online by sending or receiving setting files from the PC to the PS8, or retrieving the settings files from the PS8 and loading it on the PC. (See below).

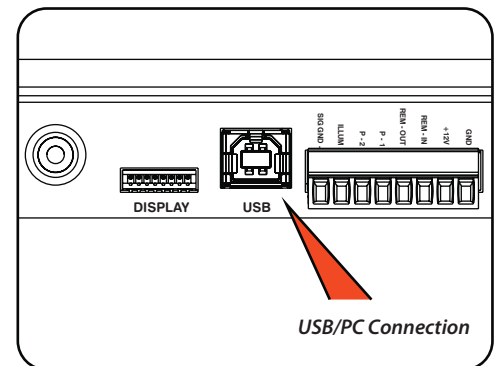

Diagram 9.1

### 9.3 "... Ellipsis Check Box

The Ellipsis (*See diagram 9.2*) check is used to find, locate and assign the preset settings file that is stored on your PC's hard drive. If you are wanting to send an existing setting file from your PC to the PS8 you must first click on the "..." ellipsis and then select (Double Click) the desired setting file before syncing to the PS8.

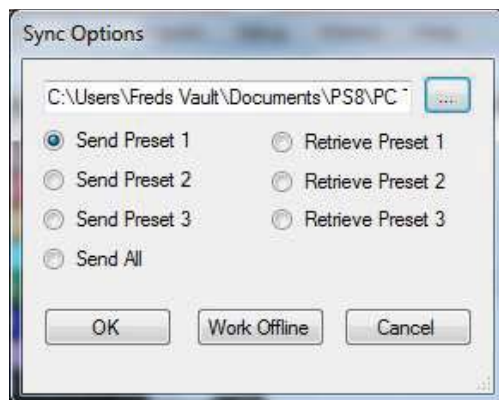

Diagram 9.2

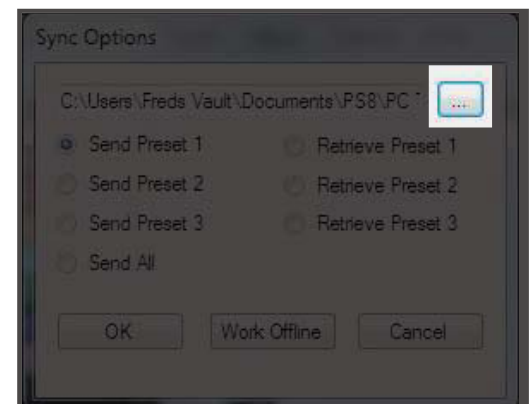

Diagram 9.3

#### 9.4 Send Preset 1 to the PS8 (See Diagram 9.4)

After selecting the desired settings file on your PC for the PS8 (See Section 9.1) click and select on this button to send Preset 1 related settings from this file to the PS8. The PS8 will automatically sync all of these settings for preset 1 after selecting this function.

Please note as each setting file stored on your PC contains information for Presets 1, 2 and 3. If you want to Sync preset 2 and 3 from this setting file you will need to click on the "Sync" button on the top header of the software and select "To PS8" and the desired preset ("Preset 1", "Preset 2", "Preset 3") you want the selected setting preset files to be loaded to on the PS8.

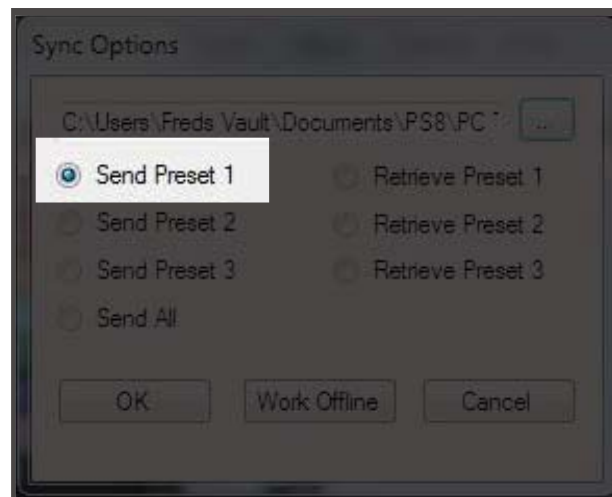

Diagram 9.4

#### 9.5 Send Preset 2 to the PS8 (See Diagram 9.5)

After selecting the desired settings file on your PC for the PS8 (See Section 9.1) click and select on this button to send Preset 1 related settings from this file to the PS8. The PS8 will automatically sync all of these settings for preset 1 after selecting this function.

Please note as each setting file stored on your PC contains information for Presets 1, 2 and 3. If you want to Sync preset 1 and 3 from this setting file you will need to click on the "Sync" button on the top header of the software and select "To PS8" and the desired preset ("Preset 1", "Preset 2", "Preset 3") you want the selected setting preset files to be loaded to on the PS8. For more information on how the PS8 presets operate please

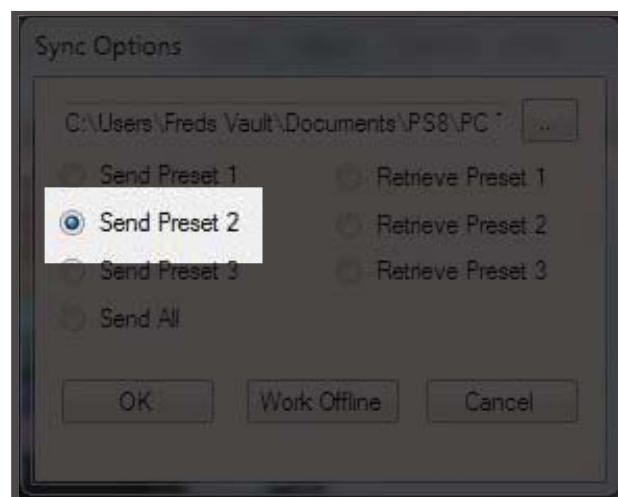

Diagram 9.5

#### 9.6 Send Preset 3 to the PS8 (See Diagram 9.6)

After selecting the desired settings file on your PC for the PS8 (See Section 9.1) click and select on this button to send Preset 1 related settings from this file to the PS8. The PS8 will automatically sync all of these settings for preset 1 after selecting this function.

Please note as each setting file stored on your PC contains information for Presets 1, 2 and 3. If you want to Sync preset 1 and 2 from this setting file you will need to click on the "Sync" button on the top header of the software and select "To PS8" and the desired preset ("Preset 1", "Preset 2", "Preset 3") you want the selected setting preset files to be loaded to on the PS8. For more information on how the PS8 presets operate please

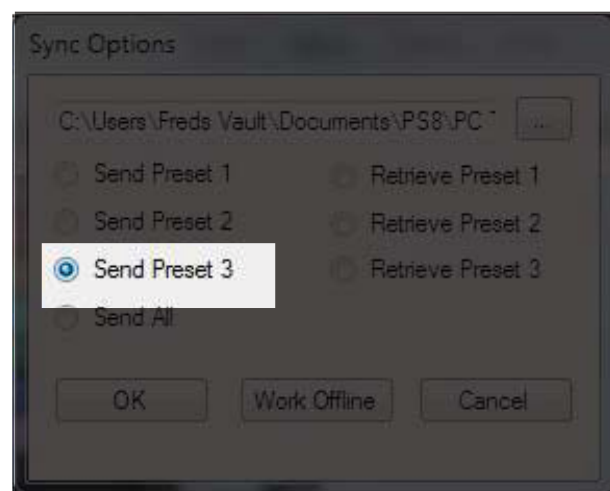

Diagram 9.6



## 9.7 Send All Presets (See Diagram 9.7)

When selected the "Send All" (See Diagram 9.7) option allows users to send and sync all three presets from the setting file identified in the above file box.

If you are selecting this option on initial pc connection the PS8 will load all three files prior to the software fully launching. If you select this feature by accessing files thru the "File" header button after you have already established communication with the PS8 the PS8 will load all three files individually. (During this process you will hear your system load and sync each preset individually).

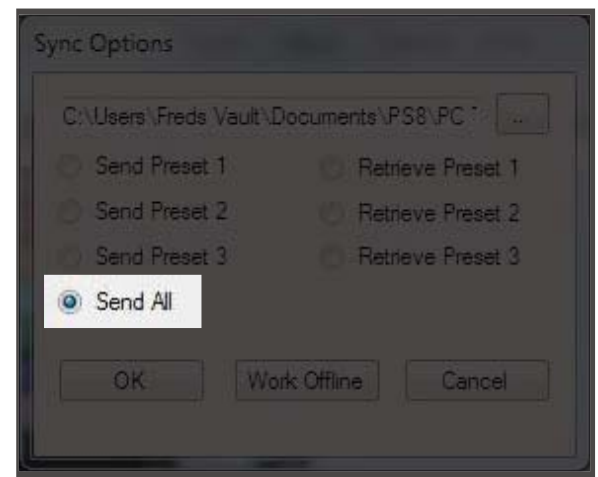

Diagram 9.7

On initial startup the PS8 Software and main unit are potentially not synchronized which could result in changed you make not being accurate and representing what you see on your user utility. If you do not want to send a setting file to the PS8 and want to retrieve a setting from the PS8 that is currently active on the PS8 you must choose one of the three retrieve setting options below.

## 9.8 Retrieve Preset 1 from PS8 (See Diagram 9.8)

This feature allows users to retrieve the settings that are actively stored on the PS8 in the Preset 1 location. After selecting this option your Software will change to P1 if it is on another preset and the software will properly represent the active settings on P1 on the PS8.

Please note that as each master setting file for the PS8 includes all three preset setting files. If you want your software to properly reflect all three settings after retrieving Preset 1 you will need to click on "Sync" in the top header of the software, then click on "Sync From PS8" and select the preset "Preset 2" or "Preset 3" buttons. Upon selecting either of these buttons the PS8 will software will change to that preset and automatically update the settings to properly reflect the active settings on the PS8.

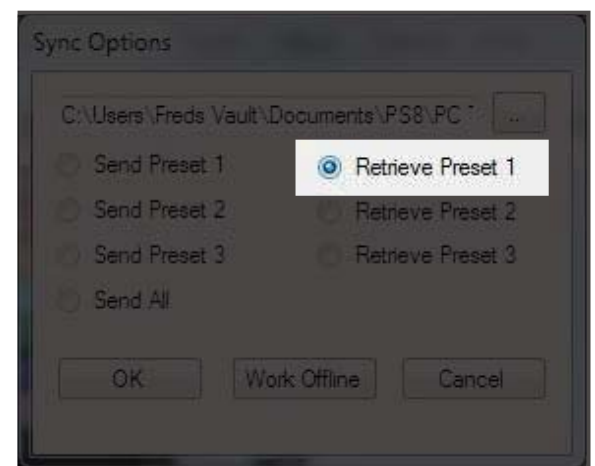

Diagram 9.8

### 9.9 Retrieve Preset 2 from PS8 (See Diagram 9.9)

This feature allows users to retrieve the settings that are actively stored on the PS8 in the Preset 1 location. After selecting this option your Software will change to P2 if it is on another preset and the software will properly represent the active settings on P2 on the PS8.

Please note that as each master setting file for the PS8 includes all three preset setting files. If you want your software to properly reflect all three settings after retrieving Preset 2 you will need to click on "Sync" in the top header of the software, then click on "Sync From PS8" and select the preset "Preset 1" or "Preset 3" buttons. Upon selecting either of these buttons the PS8 will software will change to that preset and automatically update the settings to properly reflect the active settings on the PS8.

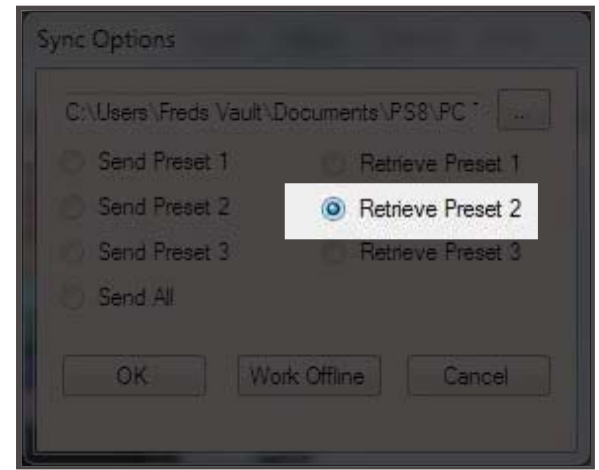

Diagram 9.9

### 9.10 Retrieve Preset 3 from PS8 (See Diagram 9.10)

This feature allows users to retrieve the settings that are actively stored on the PS8 in the Preset 3 location. After selecting this option your Software will change to P3 if it is on another preset and the software will properly represent the active settings on P3 on the PS8.

Please note that as each master setting file for the PS8 includes all three preset setting files. If you want your software to properly reflect all three settings after retrieving Preset 3 you will need to click on "Sync" in the top header of the software, then click on "Sync From PS8" and select the preset "Preset 1" or "Preset 1" buttons. Upon selecting either of these buttons the PS8 will software will change to that preset and automatically update the settings to properly reflect the active settings on the PS8.

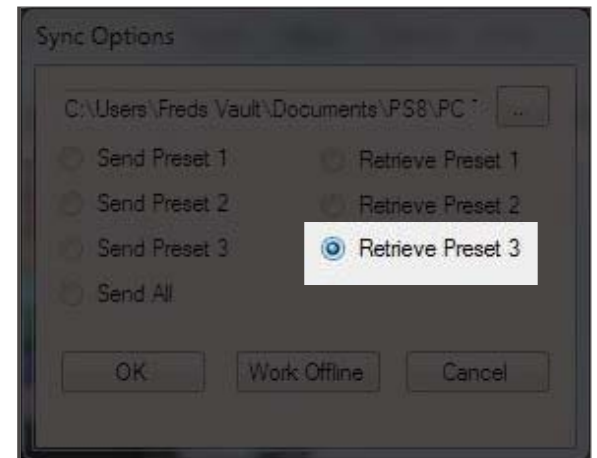

Diagram 9.10

### 9.11 Work Offline (See Diagram 9.11)

If your PC is not connected to the PS8, you have the option to operate your PS8 user software in a stand alone, virtual mode. Offline mode will allow you to set up all of the system settings prior to ever connecting to the PS8. If you are connected to the PS8 and wish to change your settings without making an adjustment, you can either click on the "OFFLINE" button or simply disconnect the USB from the PC or the PS8 (**Note: in offline mode there are certain functions that will not be reflected on the PC display as they require communication with the PS8 DSP chip like channel naming, serialization, display status etc.**)

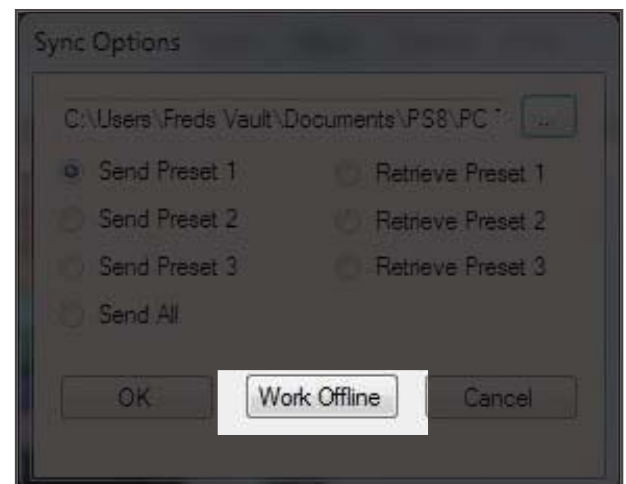

Diagram 9.11

## 10) OTHER PS8 FEATURES, USER DEFINED FEATURES, AND MORE

### 10.1 - User defined channel names and definitions

The PS8's output assignments and labels panel allows users the ability to define the names of all input and output channels for a improved reference and ease of use when using the tuning features of the PS8. This panel also allows users to define the generalized function and assigned fader placement and orientation of each channel for future control with the PSC (Optional) controller.

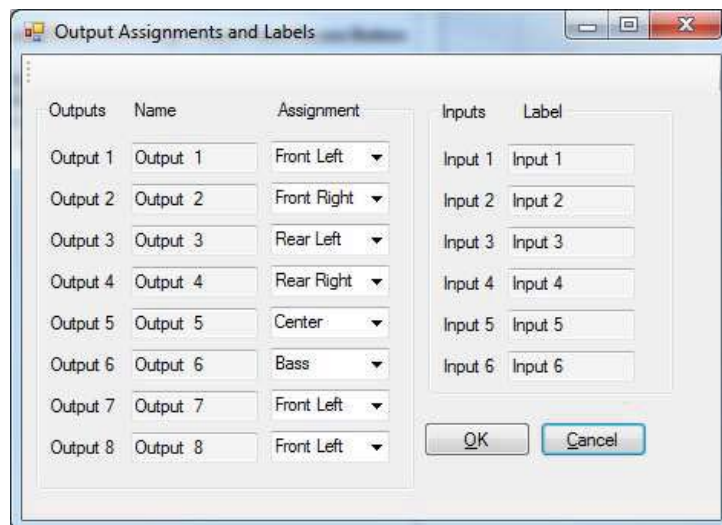

Diagram 10.1

#### 10.1.1- Outputs

The PS8's eight output channels are individually changeable with the individual names and functions. This category will always allow users to refer to the individual channels by the original channel designation and their place in the output line up.

*(See diagram 10.2)*

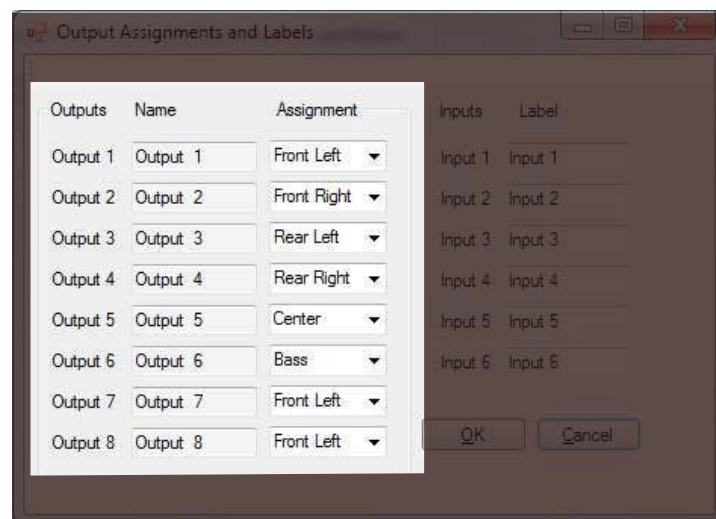

Diagram 10.2

#### 10.1.2- Channel Naming Boxes

Channel naming boxes allow users to customize the name of each of the PS8's individual 8 channels of output. To make a change to all or one of the channel names, simply click on the desired channel name box, enter the new name, and then hit enter. When you are completed with all of the desired changes, be sure to click on the "OK" button. *(See diagram 10.3)*

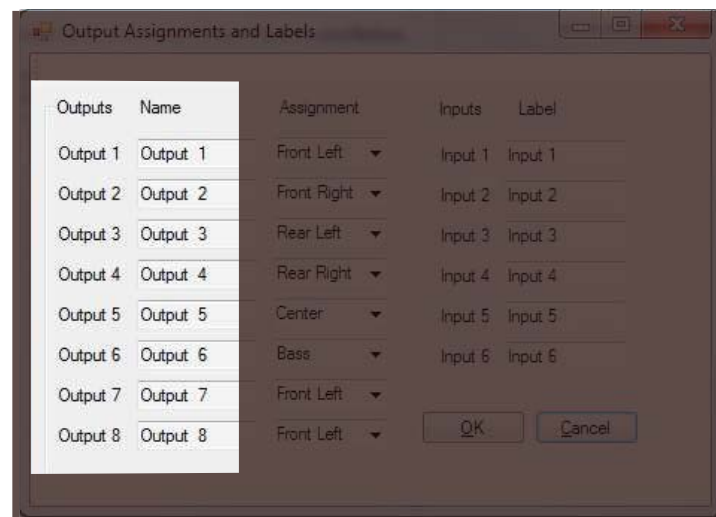

Diagram 10.3

### 10.1.3-Channel Function Assignments

Channel assignments allow users to designate the function of each of the PS8's output channels (See diagram 10.4). Users may select operational designation from Front Left, Front Right, Rear Left, Rear Right, Center, and Bass.

These operations allow users to interface the channels with the fader controls of the PS8 that are located on the PSC controller and also in the output trim. This panel is accessible thru the "Setup" tab drop down menu.

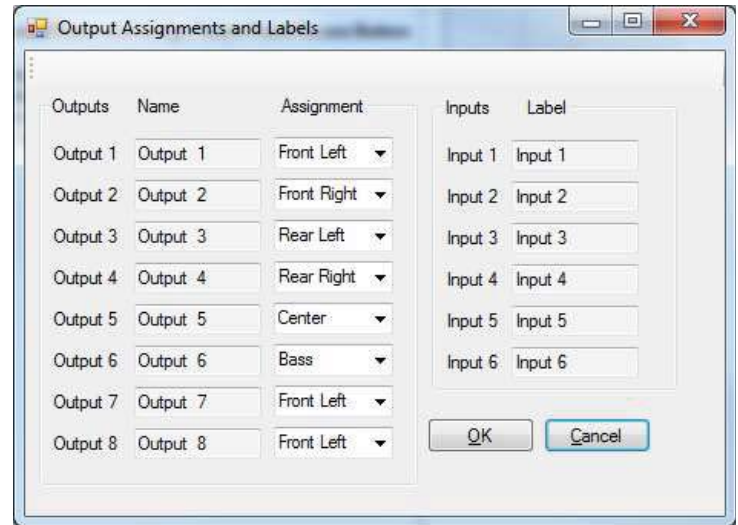

Diagram 10.4

### 10.2 - Remote output turn on/off delay user panel

The information within this chapter gives etailed instructions on how to use the user defined remote turn on output lead (See Section 6.3.5) delays on the PS8. This panel is accessible thru the "Setup" tab drop down menu

#### 10.2.1- Remote turn on lead (On) delay user control

The remote turn on lead (On) delay control interface allows users to customize the time frame in which the remote turn on lead activates during the turn on process of the system. This definable period eliminates the possibilities for turn on related turn on pop when you power up your audio system.

This is extremely useful for OEM system integration where the accessory circuit must be used to trigger the system, or in some full aftermarket system applications. (See diagram 10.4). Users may define a turn on delay from .01 Seconds to 10.0 Seconds

#### 10.2.1.1- Turn on delay slider (See diagram 10.6)

To change the value of the turn remote turn on delay timing, simply click on the slider and drag the adjustment to the desired amount of delay up to 10.0 seconds. The exact value will be displayed in the turn on display readout.

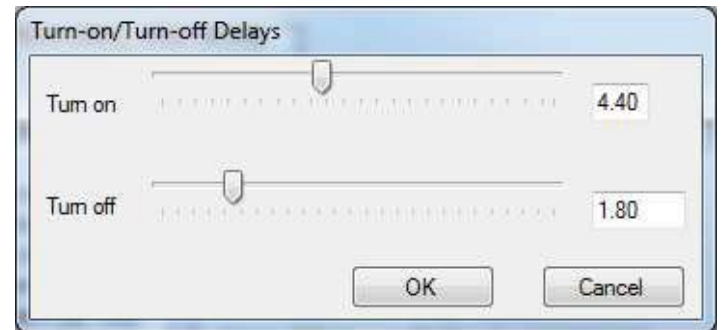

Diagram 10.4

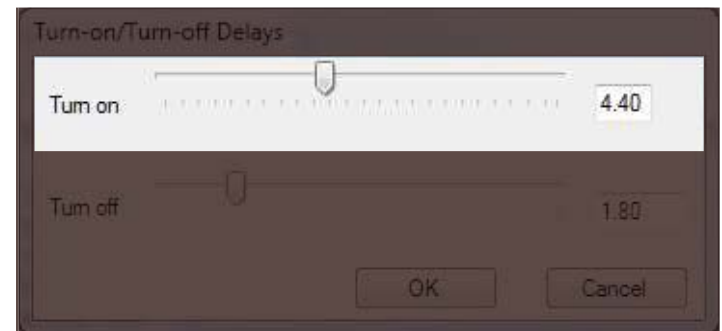

Diagram 10.5

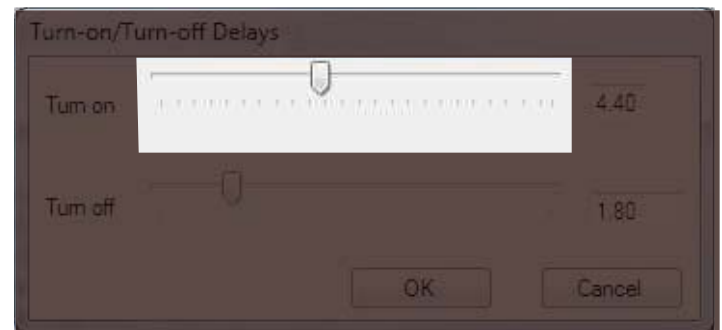

Diagram 10.6

### 10.2.1.2- Turn on display readout

When a change is made for the timing delay of the remote turn on lead, the exact user defined value will be displayed here.  
*(See diagram 10.7)*

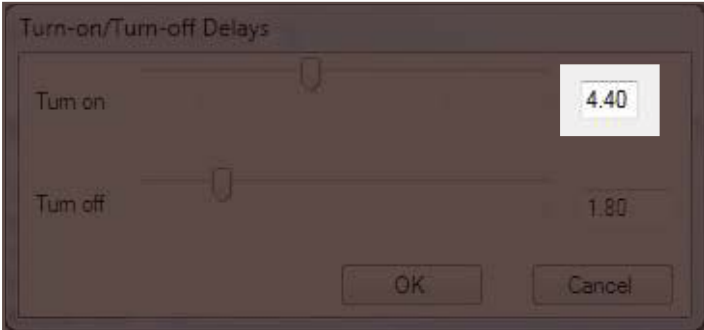

Diagram 10.7

### 10.2.2- Remote turn on lead (Off) delay user control

The remote turn on lead (Off) delay control interface allows users to delay the turn off period of their amplifiers to eliminate turn off pops in their system. This is extremely useful for OEM system integration where the accessory circuit must be used to trigger the system, or in many full aftermarket system applications.  
*(See diagram 10.8).* Users may define a turn off delay from .01 Seconds to 10.0 Seconds

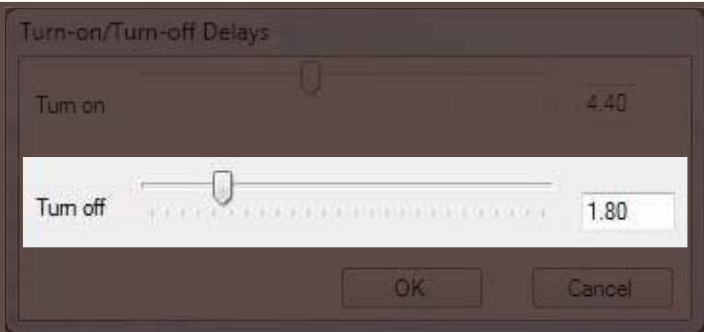

Diagram 10.8

### 10.2.2.1- Turn off delay slider *(See diagram 10.9)*

To change the value of the remote turn off delay timing, simply click on the slider and drag the adjustment to the desired amount of delay up to 10.0 seconds. The exact value will be displayed in the turn on display readout. *(See Section 10.2.2.2).*

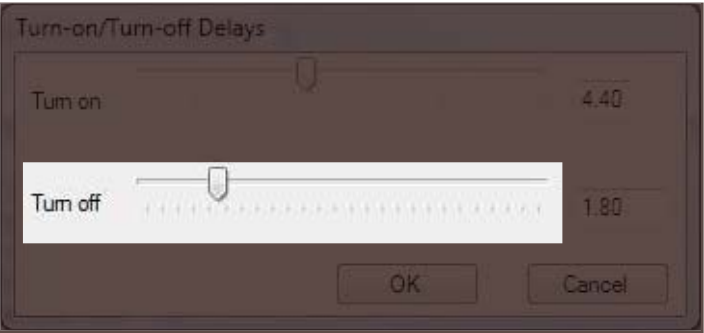

Diagram 10.9

### 10.2.2.2- Turn Off Delay Readout

When a change is made on the timing delay of the remote turn on lead, the exact user defined value will be displayed here.  
*(See diagram 10.10)*



Diagram 10.10



## 10.3 - User Preferences

The user preference selection panel allows users to access a few personalized features that can be changed to the users territory measurement preferences as well pop up indicators and illumination controls. This panel is accessible thru the PS8's "Setup" tab drop down menu.

### 10.3.1- Show Temperature In Celsius

When this check box is checked, it will display the PS8's onboard processor temperature readout (See diagram 10.11) in Celsius. To display the temperature in Fahrenheit simply uncheck the check box (See diagram 10.12) and click "OK".

### 10.3.2- Enable Tool Tips

Enable Tool Tips allows users to have an active interface when using the PS8's software. When using the different features of the PS8 the user interface will highlight and allow pop ups giving tips and basic hints for operation of certain keystroke buttons etc on the user interface.

The hints will appear in the lower left hand corner of your passive area of the Passive user area . To enable these tool tips simply check the check box (See diagram 10.13) in the "Setup" drop down preferences menu.

### 10.3.3- Invert Illumination Trigger

When using the PSC controller (Optional), users may connect the illumination trigger lead to the PS8's main power block connector This function allows users to select the trigger function of the illumination wire trigger between positive and negative.

This input comes stock defaulted to use a negative trigger however if you so desire you can simply select the check box (See diagram 10.14) and change the input to a positive trigger if it is better suited to this operation for your specific vehicle. This option is accessible in the "Setup" drop down preferences menu.

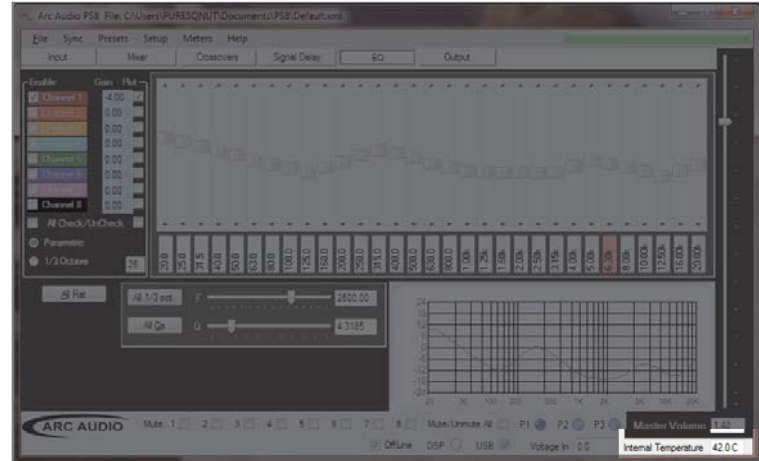

Diagram 10.11

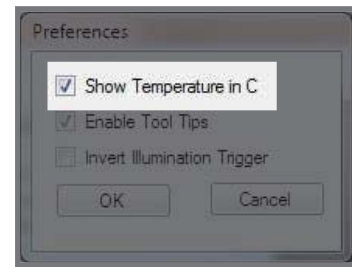

Diagram 10.12

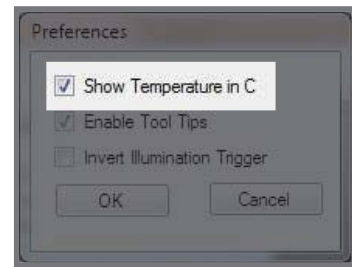

Diagram 10.13

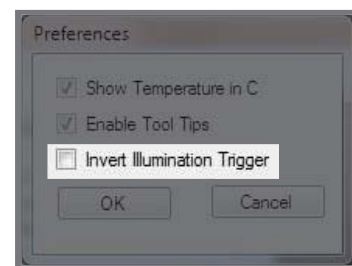

Diagram 10.14

## 10.4 - PS8 Password Utility and Setup (See diagram 10.19)

The PS8 offers a user/installer defined password utility that is discretely incorporated into the PS8's operation firmware. This password prevents unauthorized users from connecting their computers to a PS8 and retrieving the current settings from that individual unit.

To access the PS8's password utility you can find password access panel in your PS8 software utilities setup drop down menu. (See diagram 10.20)



Diagram 10.19

*(Please note that if you are not online and connected to a PS8 you will not be able to access this function panel.)*

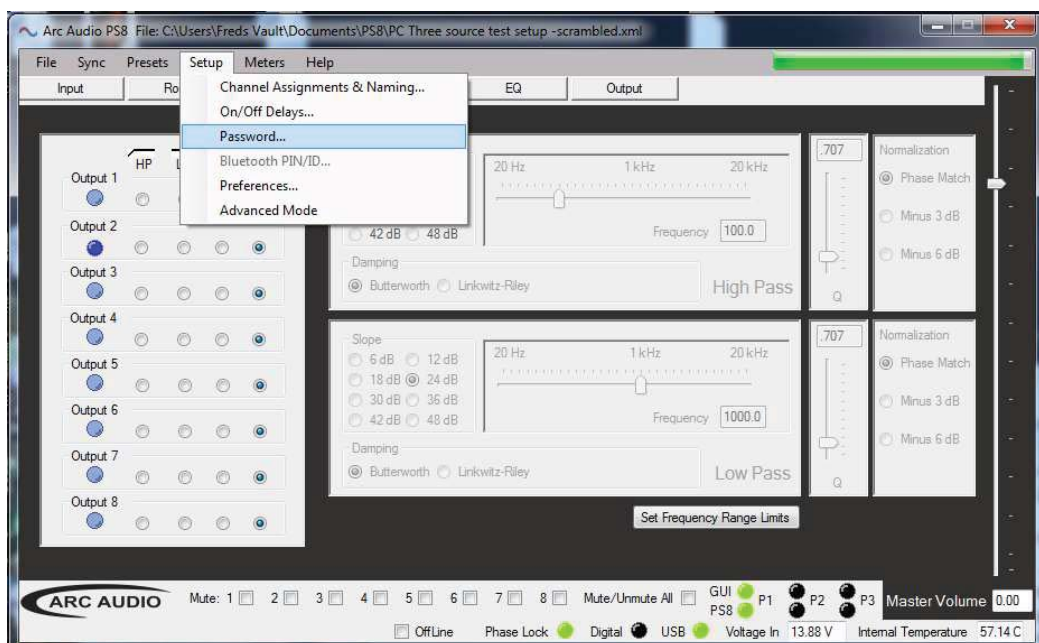

Diagram 10.20

**\*\*\*\*DEFAULT PASSWORD STORED ON PS8 IS ALL SPACEBAR ENTRIES\*\*\*\***  
**(No characters or numbers entered in the password field)**



### 10.4.1 - PS8 Password entry for Syncing (Password entry)

When syncing from the PS8 your PC must have a properly entered password that matches the password that is currently programmed into the PS8. The password must be entered in the PS8 password display (See diagram 10.21)

If the password entered in this display matches the one already in place on the PS8 the display opening will be green (See diagram 10.21). If the display opening is red (See Diagram 10.22) it means that the passwords do not match and will require you to re-enter a new password that matches to the PS8.

### 10.4.2 - Setting a new password - "New Password"

This display category allows users to enter a new user defined password onto the PS8. To enter a new password you must first have entered a password in the above "PS8 Password Display" (See section 10.21) and the software should be indicating this proper entry with a green highlighted display box (See diagram 10.21).

After verifying that you have entered the correct existing password for the PS8 you may enter the new password into the "New password" display box then click the "Set" button (See diagram 10.23) to finalize and program this new password to the PS8.

### 10.4.3 - Show Password

This checkbox allows users to define if they want the password being entered in the "New Password" display box to be visible upon entry (See diagram 10.24) or masked when typing (See diagram 10.25).

**\*\*\*\*DEFAULT PASSWORD STORED ON PS8 IS ALL SPACEBAR ENTRIES\*\*\*\***  
(No characters or numbers entered in the password field)



Diagram 10.21

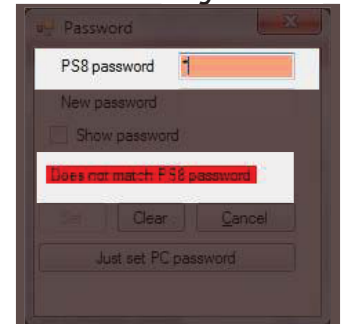

Diagram 10.22



Diagram 10.23



Diagram 10.24



Diagram 10.25

#### 10.4.4 - "Set" Password button

"Set" password is used for programming new passwords into the PS8 and onto your PC. By pressing the "Set" button (See diagram 10.26) after entering a password that matches the existing password stored in the firmware of the PS8 as well as your new desired password this feature will program the new password on your PS8 and onto the PC currently in use as the active password of operation for that individual PS8.

*(Please note that after programming a password to your PC, if you attempt to connect to another PS8 you will be required to enter a password that is correct for the PS8 that you are connecting to. If you store another password for a different PS8 and return to the original PS8 you will have to re-enter the password as only one password is stored on your PC at a time.)*



Diagram 10.26



Diagram 10.27

#### 10.4.5 - "Clear" reset system button

If you do not have or have forgotten the existing password stored in the PS8 you will be forced to send a new settings file to the PS8 to allow the PC and the PS8 to have corresponding operation. You may also press the "Clear" button (See diagram 10.27) to reset all of the settings on your PC to a default state in which you may then sync to the PS8 and start from scratch with new user defined settings.

#### 10.4.6 - "Cancel" button

Pressing the cancel button (See diagram 10.28) will terminate all in progress password modifications that you are making and return you to the main screen software utility screen



Diagram 10.28

#### 10.4.7 - "Just set PC password" button

This feature allows you to enter a new password into the "New password" display area (See Section 10.5.2) and to program this password onto your PC without programming it into the firmware of the PS8 by pressing the "Just set PC password" button (See diagram 10.29).



Diagram 10.29

**\*\*\*\*DEFAULT PASSWORD STORED ON PS8 IS ALL SPACEBAR ENTRIES\*\*\*\***  
**(No characters or numbers entered in the password field)**

## 10.5 - Advanced User Mode

The PS8 offers first of its kind, multi-level user interface modes. These dual user interface levels allow a combination of user modes that can meet the experience levels of most any user. By selecting the Advanced Mode operation you will unlock a plethora of advanced tuning features and controls.

Advanced mode features include a fully customizable Parametric EQ with 248 bands of variable Q and frequency adjustability with up to +/- 24dB of gain per band, true Bessel and Variable "Q" crossovers, and an industry first, 100% fully variable mixer control for the detailed routing of input and output signals.

These features are for advanced and well trained users only. If you choose to enter advanced user mode, please be advised that you will be on your own as ARC Audio Inc does not offer technical support to users in this mode. If you find yourself having issues and do not understand the features in this mode, we recommend that you return to standard user mode or take it to a trained authorized retailer near you.

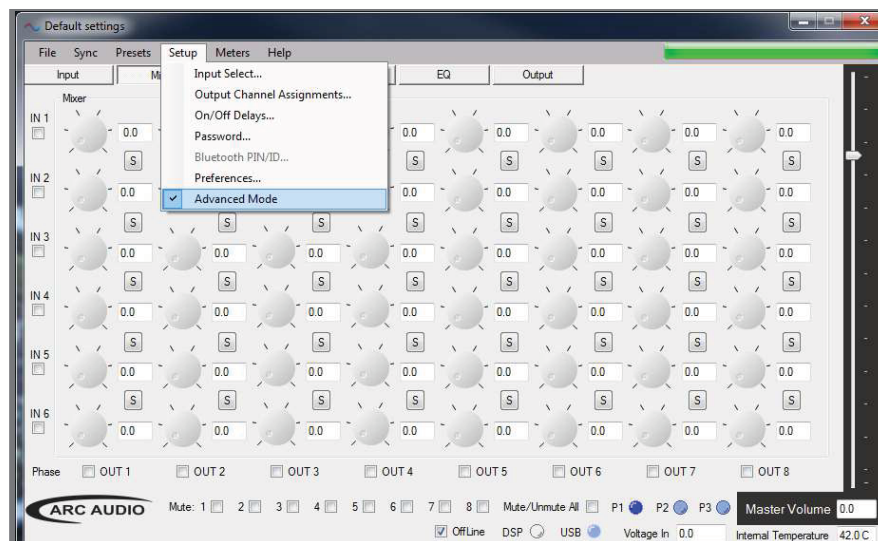

Diagram 10.30

To access Advanced User Mode proceed to the PS8 user software's "Setup" drop down user menu and click on the "Advanced Mode" selection (See diagram 10.30). Once checked the screen will default to the PS8's Advanced Mode variable mixer panel. You may now proceed with caution into the abyss of variables that are to be found in the PS8.

To return to Standard User mode from Advanced User mode simply click on the "Advanced Mode" button to uncheck your previous selection.

***(SPECIAL NOTE- Be advised that if you complete a tune and decide to return to standard mode your current settings will not be compatible and you will have to start over from scratch as many of the adjustments made in "Advanced Mode" are not found in "Standard Mode".)***

## 10.6 - Export Settings to CSV / Printable Settings File

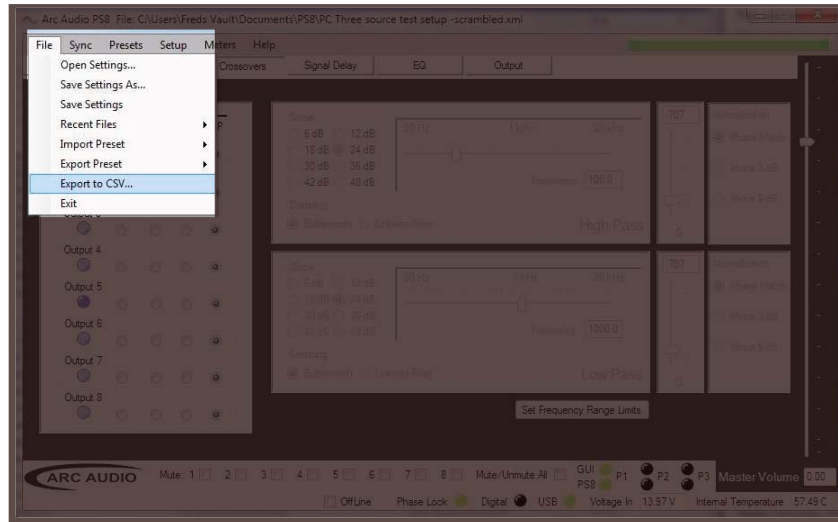

Diagram 10.31

Export to CSV allows users to export their entire settings files to a CSV Excel file that can be stored on the PC or printed for a manual record. When using this operation, it will only export the active settings file that is currently on the screen at this time. To identify the preset you are actively on, check the preset indicator.

To access this feature locate and click on the "File" button located in the top header passive area. Once you do this you will see a new drop down menu in which you will find a menu option labeled as "Export to CSV" (*See diagram 10.31*).

Once selected you will be promoted to assign a location on your PC to save the file and to create a customized name for this settings file. To view this file or to print it go to the location on your PC that you saved it to and open it with Microsoft Excel (*Not included in this software package*).

## 10.7 - Set Frequency Range Limits

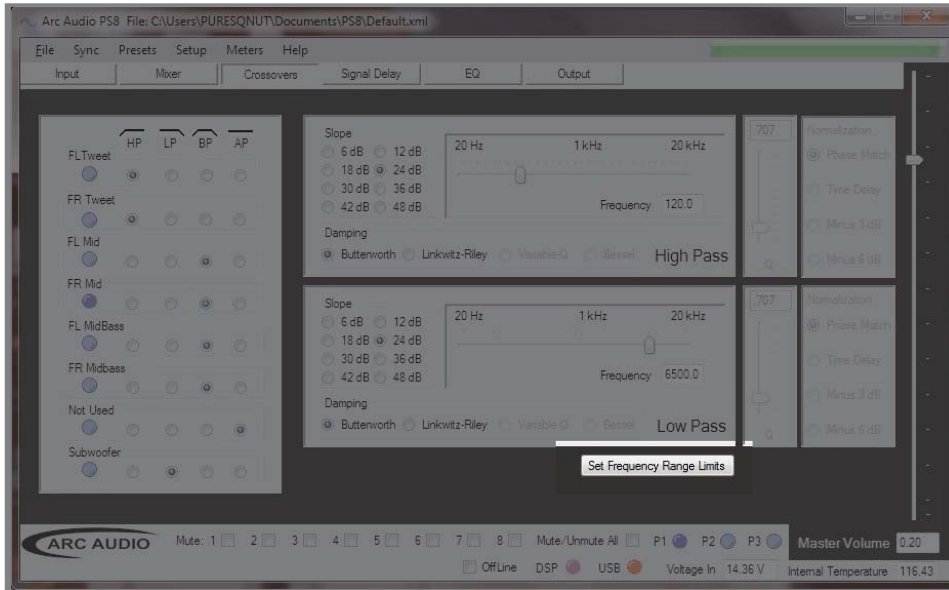

Diagram 10.35

"Set Frequency Range Limits" is a user defined operation that allows users to set virtual frequency barriers on each of the individual bands on all eight channels of crossovers. These limits once set can prevent users from setting a crossover point outside of the safe operating area of the speakers that are in line with the individual PS8 output channels. To access the "Frequency Range Limits" feature you must be connected to the PS8 and on the Crossover user interface panel. When on this panel you will find the access button located below the "Low Pass" crossover adjustment window (See diagram 10.35).

Once this feature panel is accessed you can set your frequency limits by locating the desired channel you wish to adjust and then setting upper and lower limits for the channels Low Pass and High Pass filters (See diagram 10.36).

The benefit to this feature is the increased ability in allowing users to tune by "Using their ears instead of their eyes". This simple but effective benefit gives users the ability to not have to focus on the tuning software and letting your ears hear the actual change in real time without the distraction of what the software says of where your cursor is and without the risk of going to far and potentially causing damage to the speakers.

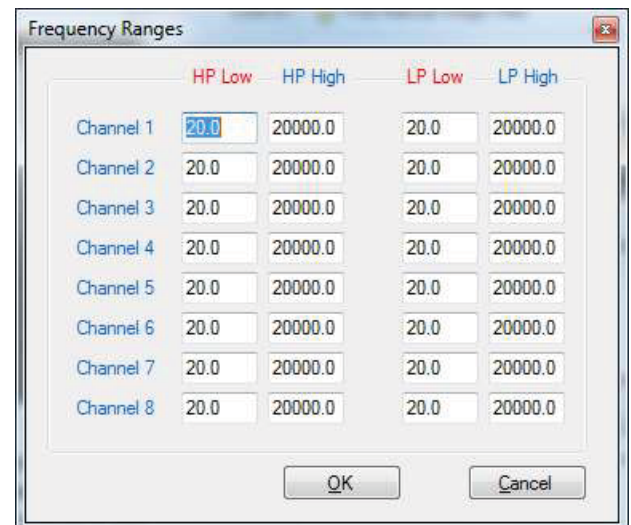
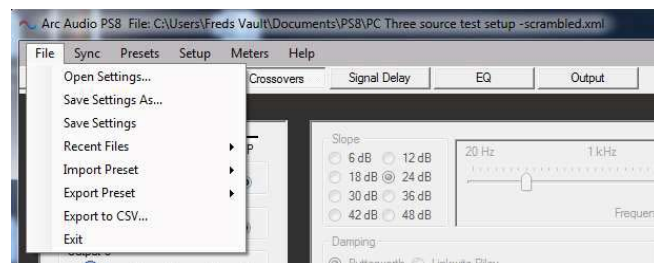
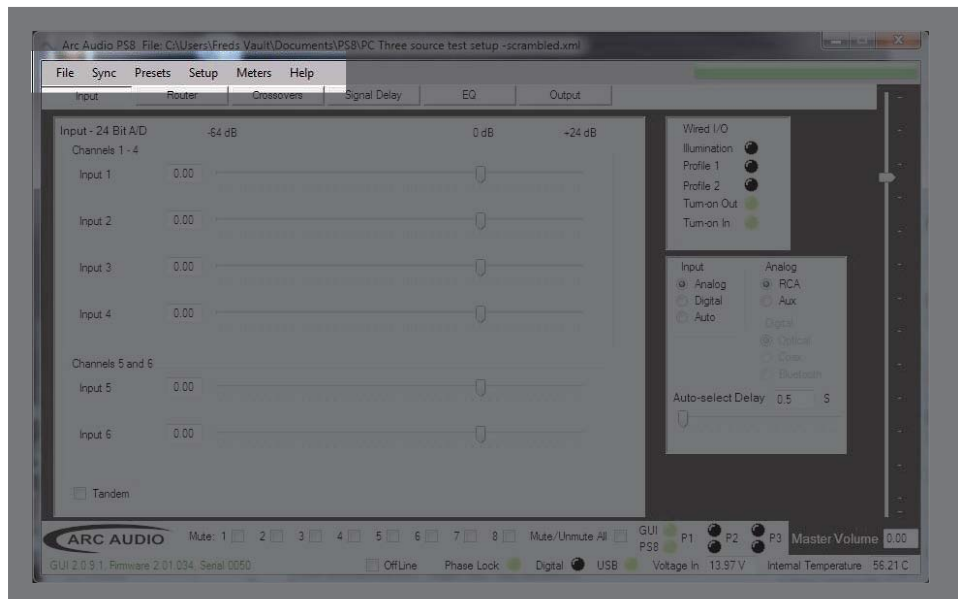

Diagram 10.36



## 11. TOP HEADER USER SOFTWARE GRAPHIC FEATURE OVERVIEW



### 11.1 - "File" (See Diagram 11.1)

#### 11.1.1 - Open settings button

"Open Settings" allows users to access one of potentially many previously saved custom user settings files. Once the file is located and selected, double click on the file and you will be prompted to choose between working Off Line, On Line, or to send the file to the current active present on the PS8.

#### 11.1.2 - Save settings as button

"Save Settings As" allows users to save the current active file that they are working on, but with the ability to create a custom or unique file name for it.

#### 11.1.3 - Save settings

"Save Settings" allows users to save the current active file they are working on using the same current file name that is currently being used.

#### 11.1.4 - Recent files button

"Recent Files" allows users to retrieve and select the most recent saved settings files that have been accessed in previous user sessions that have been accessed or saved to the computer's settings folder.

Diagram 11.1



### 11.1.5 - Import preset

"Import preset" allows users to import a third parties individual preset setting file onto their PS8. This individual file sharing function allows users to share individual presets without having to upload full setting files which would occupy all three preset positions.

### 11.1.6 - Export preset

"Export Preset" allows users to Export an individual "Preset" file off of their PC rather than sending a full settings file which includes all three presets. This feature allows users to share individual preset settings files without having to release all three of their active presets when file sharing.

### 11.1.7 - Export files to CSV

Export to CSV allows users to export their entire settings files to a CSV Excel file that can be stored on the PC or printed for a manual record. When using this operation it will only export the active settings file that is currently on the screen at this time. To identify the preset you are actively on check the preset indicator. *(See Section 9.4.3.4)*

### 11.1.8 - Exit button

"Exit" Closes the PS8 user software utility. When closing the software you will be prompted with a pop up window asking you to save your active settings file to prevent any unwanted loss of work.

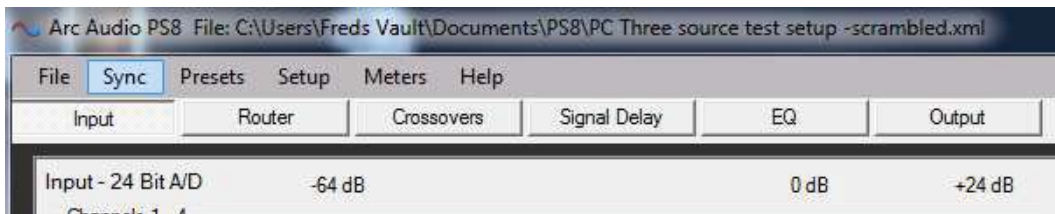

Diagram 11.2

### 11.2 - "Sync" *(See Diagram 11.2)*

"Sync" allows users to access the Sync settings file access panel. This panel allows users to send and retrieve settings to and from the PS8. Users may load complete setting file packages from their PC and send multiple or individual presets to the PS8 from within this panel. *(See Diagram 11.3)*

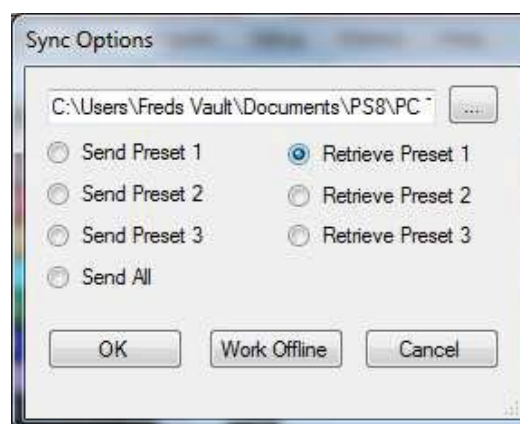

Diagram 11.3

## 11.3 - "Presets"

### 11.31 - Preset 1 category button

Menu access for preset load and copy commands for Preset 1

- Load Preset 1 - Allows users to load saved settings on Profile 1 (Preset 1) of the PS8 to become active and also reflect correctly on the user interface. (See diagram 11.4)
- Copy to Preset 2- Copies current settings stored on the PS8 Profile 1 (Preset 1) to PS8 onboard Profile 2 (Preset 2). (See diagram 11.5)
- Copy to Preset 3- Copies current settings stored on the PS8 Profile 1 (Preset 1) to PS8 onboard Profile 3 (Preset 3). (See diagram 11.6)

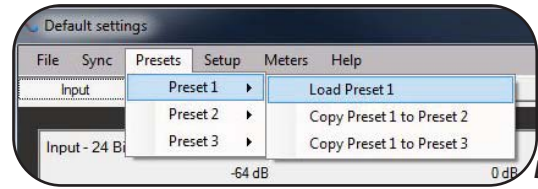

Diagram 11.4

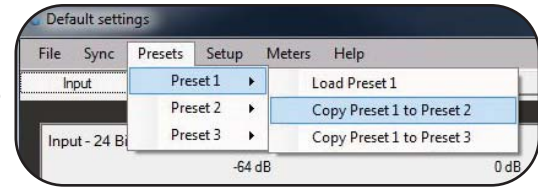

Diagram 11.5

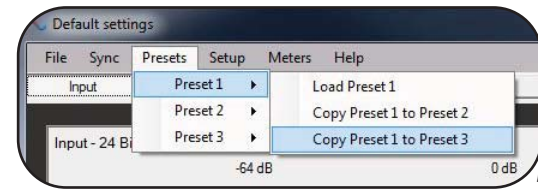

Diagram 11.6

### 11.32 - Preset 2

Menu access for preset load and copy commands for Preset 2

- Load Preset 2 - Allows users to load saved settings on Profile 2 (Preset 2) of the PS8 to **become** active and also reflect correctly on the user interface. (See diagram 11.7)
- Copy to Preset 1- Copies current settings stored on the PS8 Profile 2 (Preset 2) to PS8 onboard Profile 1 (Preset 1) (See diagram 11.8)
- Copy to Preset 3- Copies current settings stored on the PS8 Profile 2 (Preset 2) to PS8 onboard Profile 3 (Preset 3) (See diagram 11.9)

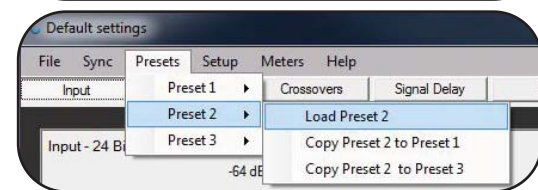

Diagram 11.7

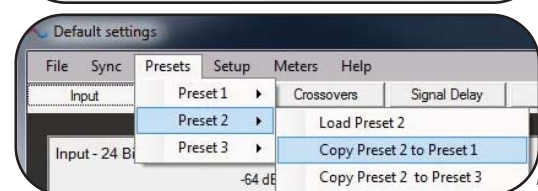

Diagram 11.8

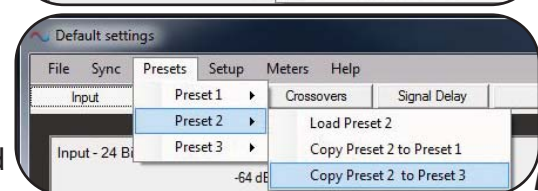

Diagram 11.9

### 11.33 - Preset 3

Menu access for preset load and copy commands for Preset 3

- Load Preset 3 - Allows users to load saved settings on Profile 3(Preset 3) of the PS8 to become active and also reflect correctly on the user interface. (See diagram 11.10)
- Copy to Preset 1- Copies current settings stored on the PS8 Profile 3(Preset 3) to PS8 onboard Profile 1 (Preset 1) (See diagram 11.11)
- Copy to Preset 2- Copies current settings stored on the PS8 Profile 3 (Preset 3) to PS8 onboard Profile 2 (Preset 2) (See diagram 11.12)

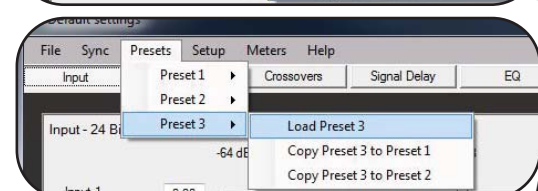

Diagram 11.10

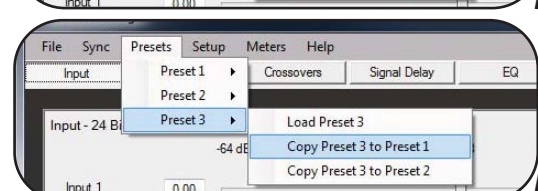

Diagram 11.11

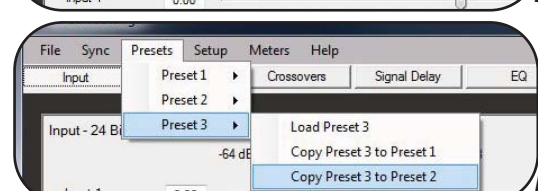

Diagram 11.12

### 11.34 - How presets work

The "Settings File" and "Presets" on the PS8 differ slightly from typical presets found on other processors. On the PS8 Settings file such as the ones you store on your PC when using the PS8 have Preset 1-3 stored within an individual file name. Then each of the individual presets hold variations that you can create ranging from different inputs, mixer/router configurations, channels turned on/off, varying EQ settings and more.

When storing settings file on our PC they are indicated as "Settings" package files by the type of file they are saved as denoted as ".XML" files. Individual settings files can also be stored on your PC and can be saved on your PC as ".PRE" file.

### 11.35 - How to save and Sync all three presets from your PC to the PS8

After you have connected your PC to the PS8 you will be prompted with a pop up panel that will ask you to send or retrieve presets from the PS8 or work offline (See Section 9.0). For the purpose of this manual we will discuss sending three new presets or one individual setting file to a PS8.

Step 1 - Click on the ellipsis and select your desired master settings file from your PC and click ok (See diagram 11.13)

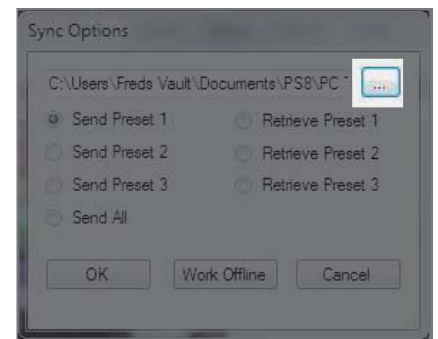

Diagram 11.13

Step 2 - Click the check box for "Send Preset 1" (See diagram 11.14)

Step 3 - Click on "OK" and the user interface will automatically update your screen, place you on "Preset 1" or "P1" and send all of the setting for this preset to the PS8.

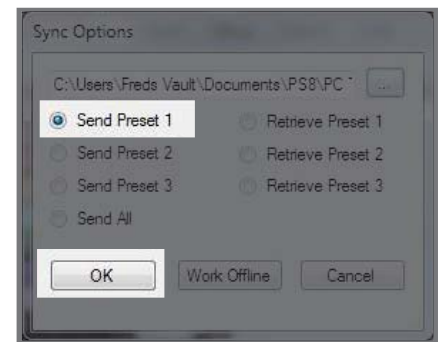

Diagram 11.14

Step 4 - Select "Sync" from the top header button panel (See diagram 11.15) and you will be prompted once again by the Sync selection panel



Diagram 11.15

Step 5 - Select "Send Preset 2" (See Diagram 11.16) and press on the "OK" button. After this the software will be change over to "Preset 2" or "P-2" and it will automatically sync the information to preset 2 to the PS8

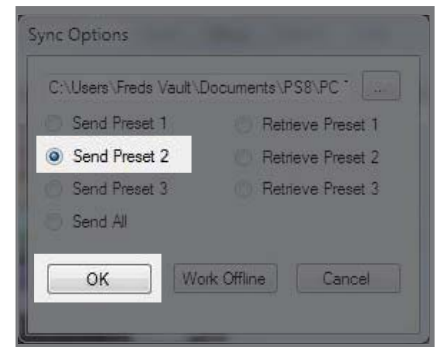

Diagram 11.16

Step 6 - Select "Sync" from the top header button panel (See diagram 11.17) and you will be prompted once again by the Sync selection panel

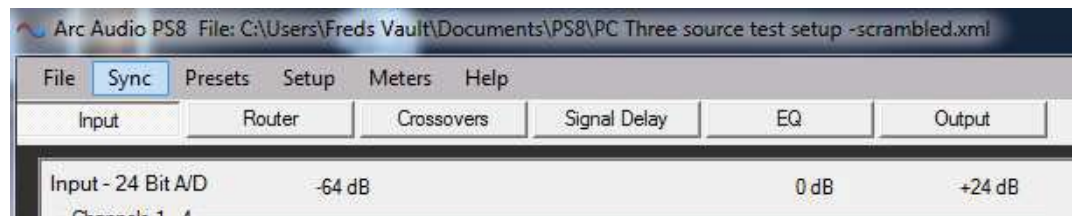

Diagram 11.17

Step 7 - Select "Send Preset 3" (See diagram 11.18) and press the OK button. After this the software will be change over to "Preset 3" or "P-3" and it will automatically sync the information to preset 3 to the PS8

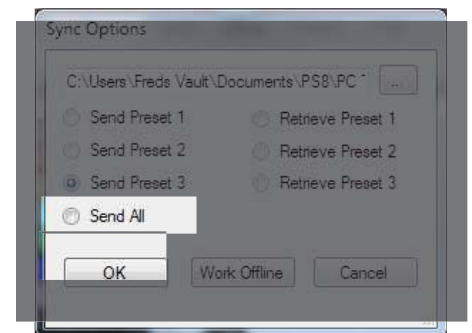

Diagram 11.18

11.36 - Retrieving Presets and Syncing from the PS8 to the PC-If you are retrieving presets from the PS8 you will repeat this same process however instead you will be indicating the user utility to "Retrieve Preset 1" (See diagram 11.19) etc with the same process as above.

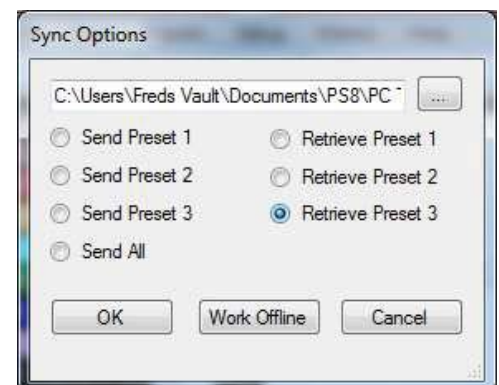
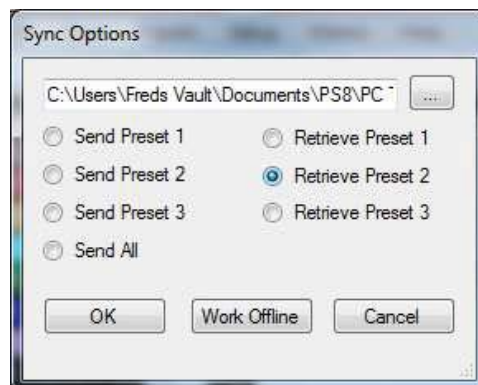
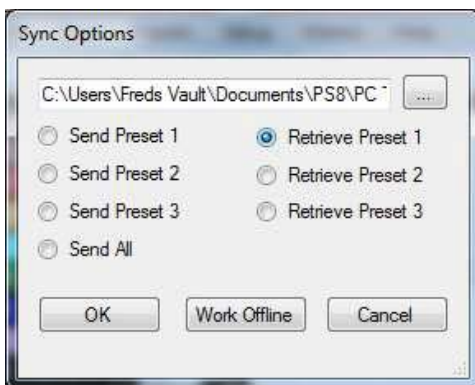

Diagram 11.19



## 11.4 - "Setup"

### 11.4.1 - User input/output channel assignment panel

*(See diagram 11.20)*

User defined channel assignment gives users the ability to customize all input and output channel names. Included in this panel is unique designation controls allowing users to define the operation of each channel for combined use of exterior control sources etc.

*(See Section 10.1 for detailed instructions)*

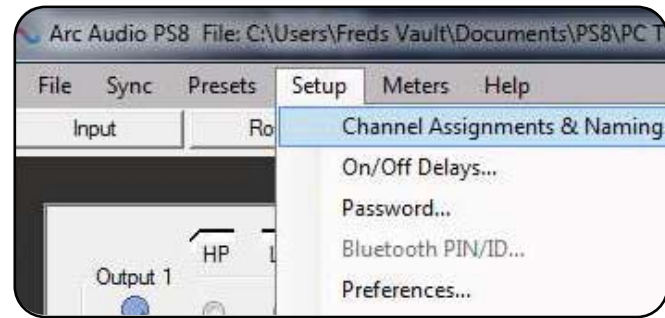

Diagram 11.20

### 11.4.2 - Remote turn on output program panel

*(See diagram 11.21)*

Remote output setup allows users to customize and self define the timing of the remote turn on output needed for the individual vehicle installation. Adjustments include remote out turn on from .01 - 10.0 seconds and remote out turn off from .01 - 10.0 seconds.

*(See Section 10.2 for detailed instructions)*

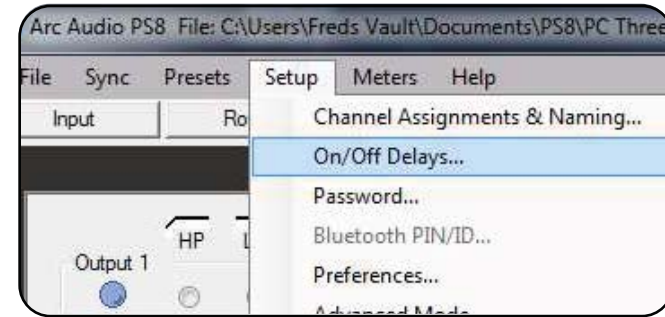

Diagram 11.21

### 11.4.3 - Password definitions, setup and system panel

*(See diagram 11.22)*

The PS8 and its user defined settings files are protected by a digitally embedded user defined password protocol. Every PS8 comes with a default password of " ". (All Spaces) Changing the password prevents unauthorized access and/or retrieval of the setting files that are currently on the PS8's DSP preventing them from being modified, changed or altered.

*(See Section 10.4 for detailed instructions)*

*(Note: The factory default password is all empty spaces (No characters entered). If you do not have the assigned password you will not be able to retrieve and sync your PC to the current settings on the PS8 and should take it back to the dealer who established the password on your system. You may also restore the system back to its default settings and start a new customized tune yourself.)*

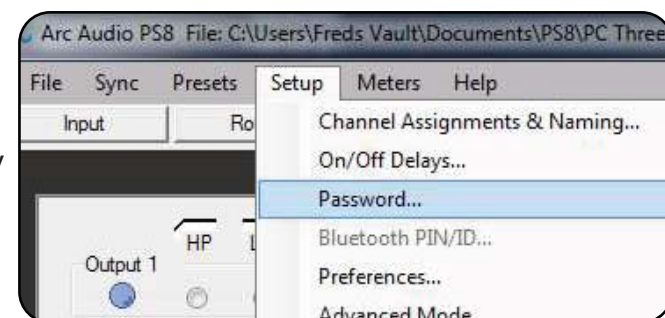

Diagram 11.22

#### 11.4.4 - Bluetooth user interface & setup panel

(See diagram 11.23)

The Bluetooth user password setup panel allows users to sync and recognize compatible source devices when using the optional accessory PS8 BTM interface. This user interface gives users the ability to password protect and encrypt their communications portal between the PS8 and the sync'd Bluetooth device.

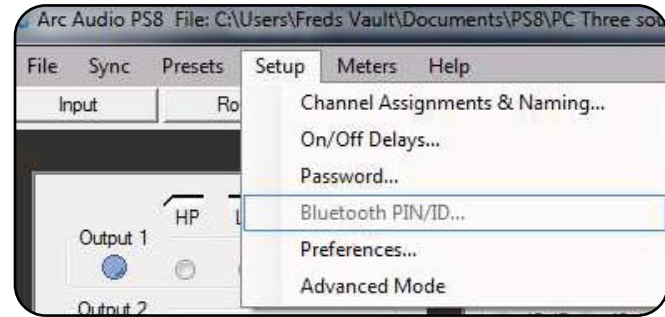

Diagram 11.23

#### 11.4.5 - User preferences setup panel (See diagram 11.24)

Once accessed, users can define the operational parameters of the PS8's temperature diagnostics system in Celsius or Fahrenheit, Whether or not to enable the PS8's user utility tool tips and the polarity of the illumination trigger when using the optional PSC (See Section 10.3 for detailed instructions)

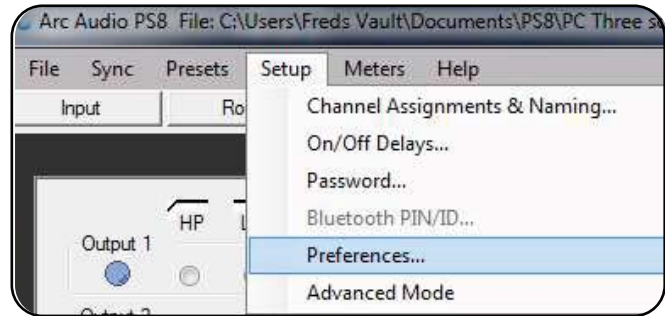

Diagram 11.24

#### 11.4.6 - Advanced user mode toggle switch (See diagram 11.25)

Selecting this feature gives users the ability to access the PS8's advanced tuning features mode unlocking the extended power of the PS8. Advanced features include a fully variable I/O signal mixer, Bessel and Variable "Q" crossover and a fully user definable, up to 31 bands per channel of parametric EQ with variable Q and frequency center (From 20Hz to 20kHz) on every band of every channel. (See Section 10.5 for detailed instructions)

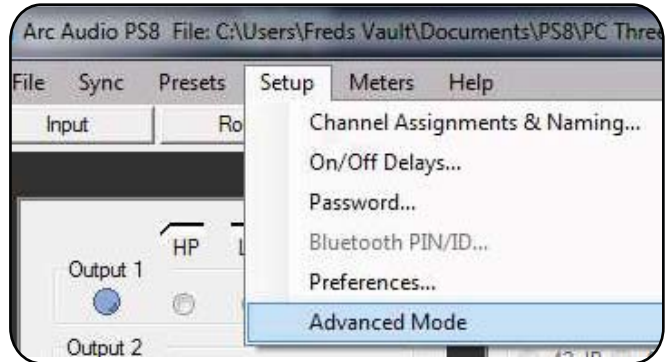

Diagram 11.25

**(IMPORTANT NOTE: The PS8's advanced user mode features should only be used if you are a well versed and experienced system tuner with extended knowledge in the more advanced operations and functions of the available features. By accessing the advanced features mode you acknowledge that you are saying that you fully know and understand what you are doing and understand the power of these features. Per your acknowledgement and acceptance of the terms and conditions of the user agreement when installing this software you acknowledge that ARC Audio, its dealers and other entities do not offer technical support for any of these features and you are on your own. ARC Audio, its authorized dealers and other entities in no event will be held accountable for damage to your vehicle, the products installed within and/or to individual persons as a result of user error (intentional or not), improper use (direct or indirect), or as a result of the PS8 being used outside of its defined parameters.)**



## 11.5 - "Meters"

### 11.5.1 - Signal Input

Access to the Signal Input VU meter on the PS8's user interface. (See [diagram 11.26](#))

The onboard Signal Input VU meter gives users the ability to visually see the individual signal level of all 6 channels of input of the PS8. Display features include physical signal level, peak signal level and RMS signal level. This meter is also used in conjunction with the input panel for signal summing of some vehicles OEM factory radio signals.

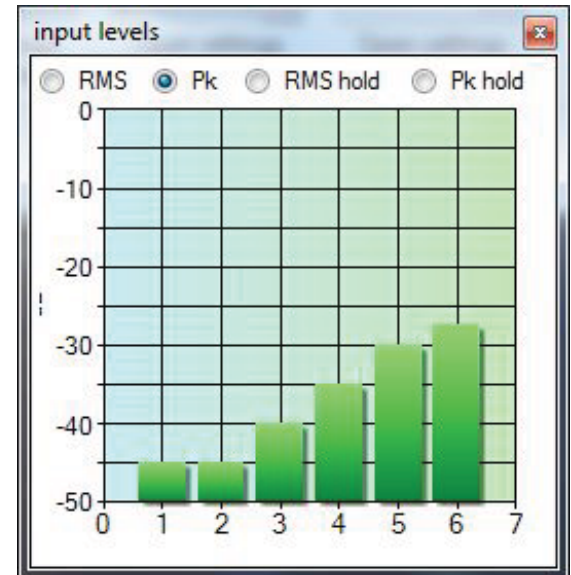

Diagram 11.26

### 11.5.2 - DSP Output

Access to the DSP Output VU meter on the PS8's user interface. (See [diagram 11.27](#)).

The onboard DSP Signal Output VU meter gives users the ability to visually see the individual signal level of all 8 channels of output post mixer/router controls on the PS8. This Meter is a great tool to use to verify signal level and correct configuration of the router/mixer into the DSP's crossover section to prevent overdriving or misrouted signals into the tuning portion of the DSP. Display features include physical signal level, peak signal level and RMS signal level.

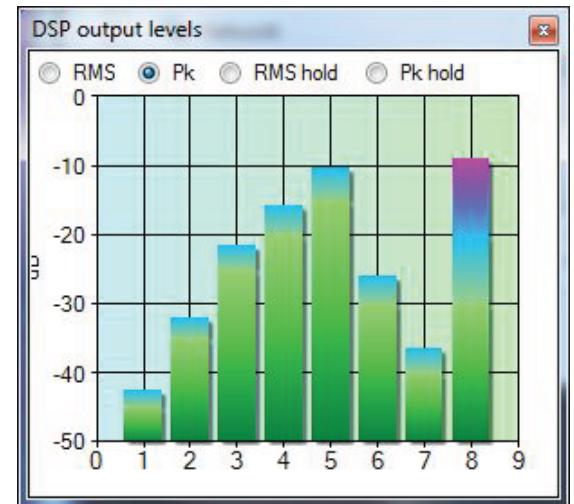

Diagram 11.27

### 11.5.3 - Signal Output

Access to the Signal Output VU meter on the PS8's user interface. (See [diagram 11.28](#)).

The onboard Signal Output VU meter gives users the ability to visually see the individual signal level of all 8 channels of signal as it exits the PS8. Display features include physical signal level, peak signal level and RMS signal level.

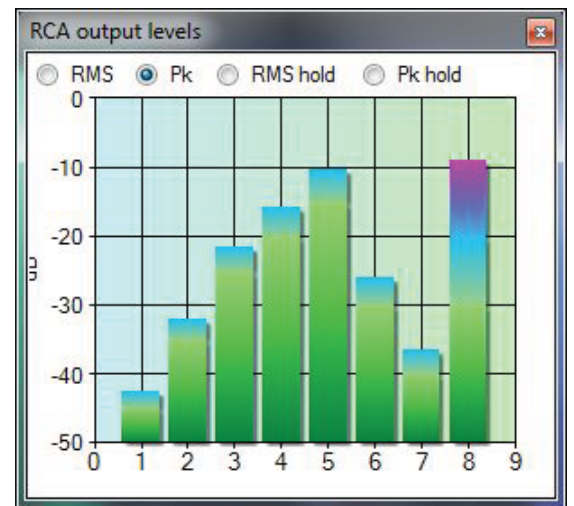

Diagram 11.28

## 11.6 - "Help"



### 11.6.1 - About

Access button to the information hub panel for the PS8. When in the "About" panel you have access to a variety of information including current software version, firmware version, your PS8 electronic serial number and ARC Audio copyright information.

*(See diagram 11.29).*

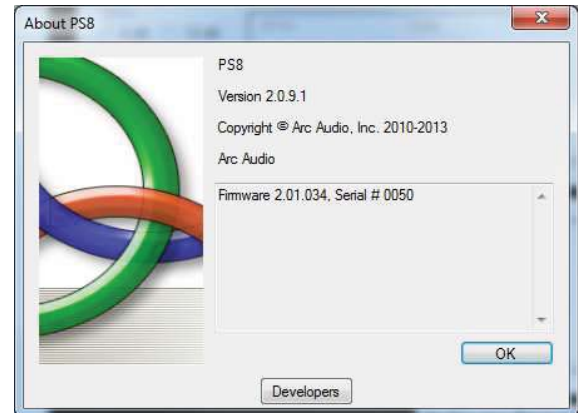

Diagram 11.29

### 11.6.2 - Check For New PS8 Firmware Button

Allows access to the PS8's Main unit Firmware update utility panel *(See diagram 11.30)*. The PS8 firmware utility panel gives you the tools needed to update your PS8 to the latest and greatest firmware in just a few easy steps. *(See Section 8.0)*

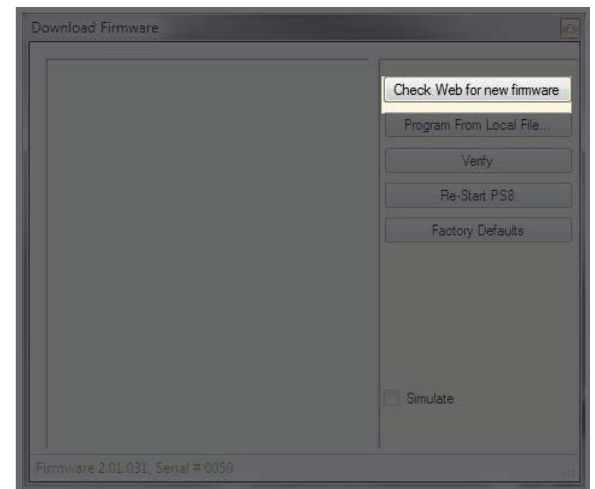

Diagram 11.30

### 11.6.3 - Check For New Remote Firmware Button

Allows access to the PSC controller firmware update utility panel *(See diagram 11.31)*. The PS8 Utility panel gives you the tools needed to update your PS8 to the latest and greatest firmware in just a few easy steps .

### 11.6.4 - Download User Manual

"Download User Manual" allows users to download a version specific manual that is suited and focuses on the features of the exact version of the software that is currently in use.

**(COMING SOON)**

### 11.6.5 - Open User Manual

"Open User Manual" allows users to open the current version of the manual that has been downloaded to their PC. The Manual will be specific to the version of software being used.

Diagram 11.31

## 12. ACTIVE SOFTWARE PANEL HEADER OVERVIEW

### 12.1 - "Input"

This tab gives access for users to the input control section of the PS8 (See diagram 12.1). This adjustment panel allows users to adjust the input gain of each of the PS8's input channels. (See diagram 12.2)

Most adjustments will be global in a lot of systems however the PS8 offers user defined individual adjustments on every channel for such applications as multi channel input signal summing (In combination with the PS8's onboard signal meters) or varying inputs for multiple sources.

Users will also find all the tools needed to control the PS8's digital and Aux inputs along with a first of its kind user defined digital auto select and delay circuits (See diagram 12.3). When used in conjunction with the PS8's fully user defined presets you can toggle between analog, digital, Bluetooth and Aux input to your hears content. (See section 11.3)

A wired Input/Output status display also offers users the ability to see all hard wired triggered lead connections to the main PS8 connection plug (See diagram 12.4)

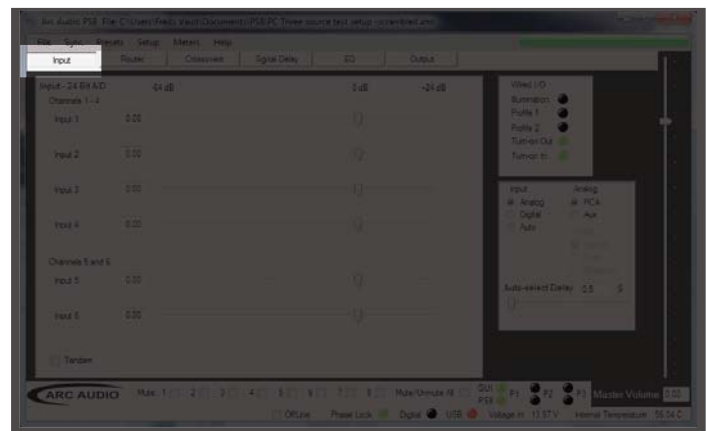

Diagram 12.1

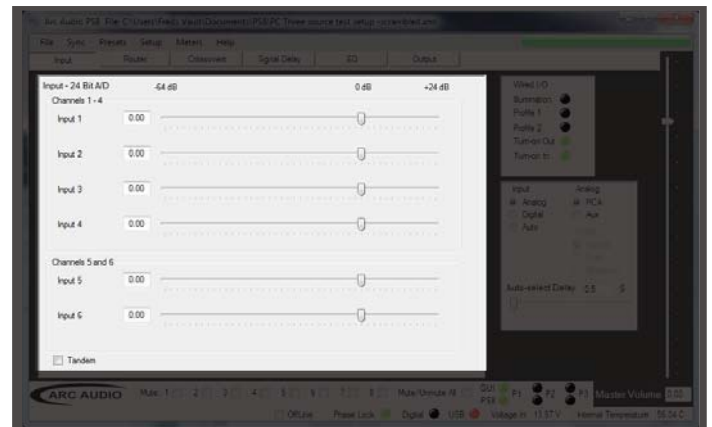

Diagram 12.2

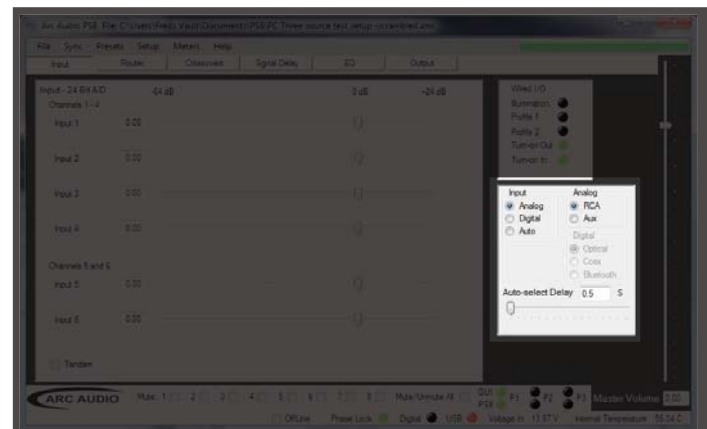

Diagram 12.3

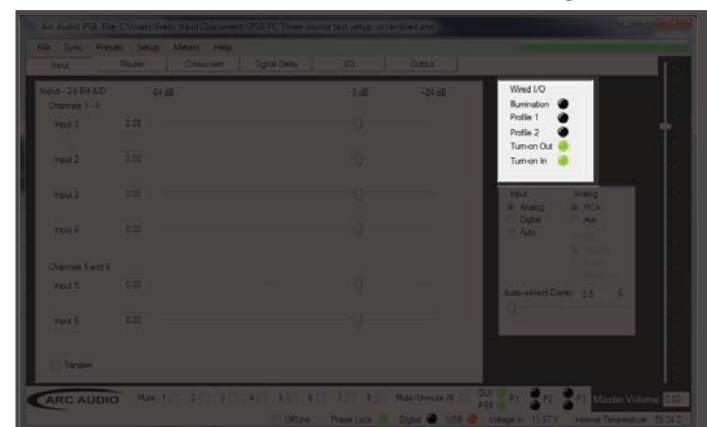

Diagram 12.4

## 12.2 - Router Control Panel (Standard Mode)

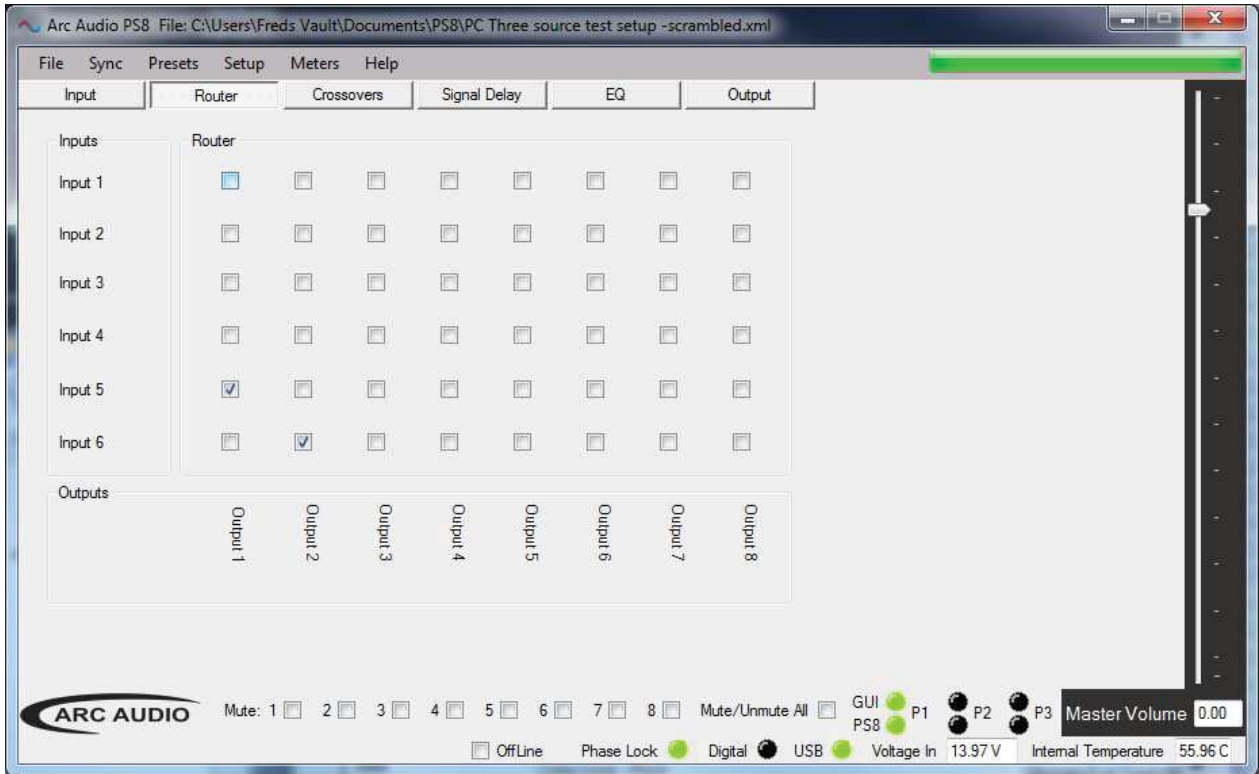

Diagram 12.5

### 12.2.1- Input Channel Assigned Name Display

When in standard user mode, this area (See diagram 12.5) indicates the individual input channel and the user defined name for this input. (See Section 10.1).

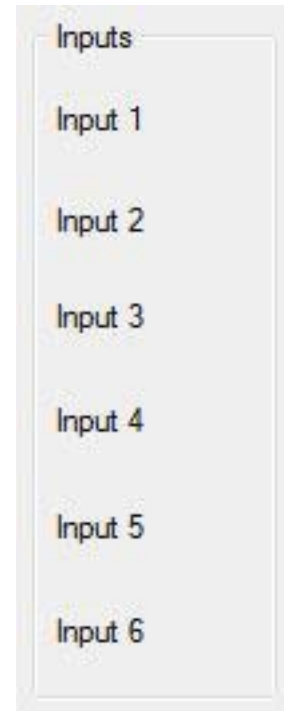

Diagram 12.6

## 12.2.2 - Input/Output Signal Router Assignment Check Box Grid

The Input/Output router assignment grid allows you to select the specific path and route of any of the 6 channels of analog in any configuration to any of the eight channels of output on the PS8. To select a path intersection, simply click on the desired checkbox. *(See diagram 12.7).*

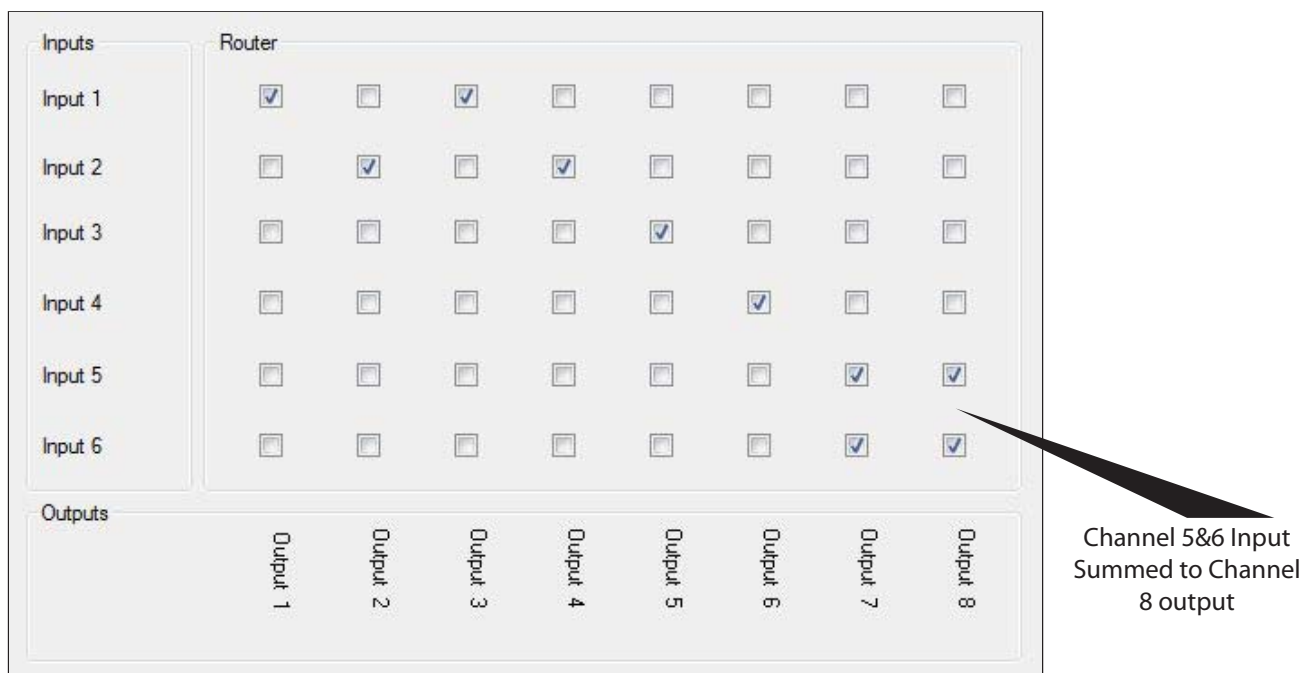

Diagram 12.7

If you need to sum multiple input channels together to an individual output channel (For example, Signal summing for OEM integration, or mono assignment of two channels for subwoofer applications), the system will automatically adjust the input path signal level between the channels to prevent unwanted clipping and to balance the signal level equally between the selected channels by balancing the total signal level of all of the inputs into the single channel to not exceed 100% total signal level. *(See diagram 12.7).*

### 12.2.2.1- Output Channel Assigned Display

When in standard user mode, this area *(See diagram 12.8)* indicates the individual output channels and the user defined names for these outputs *(See Section 10.1)*



Diagram 12.8



### 12.3 - Mixer Control Panel (Advanced mode)

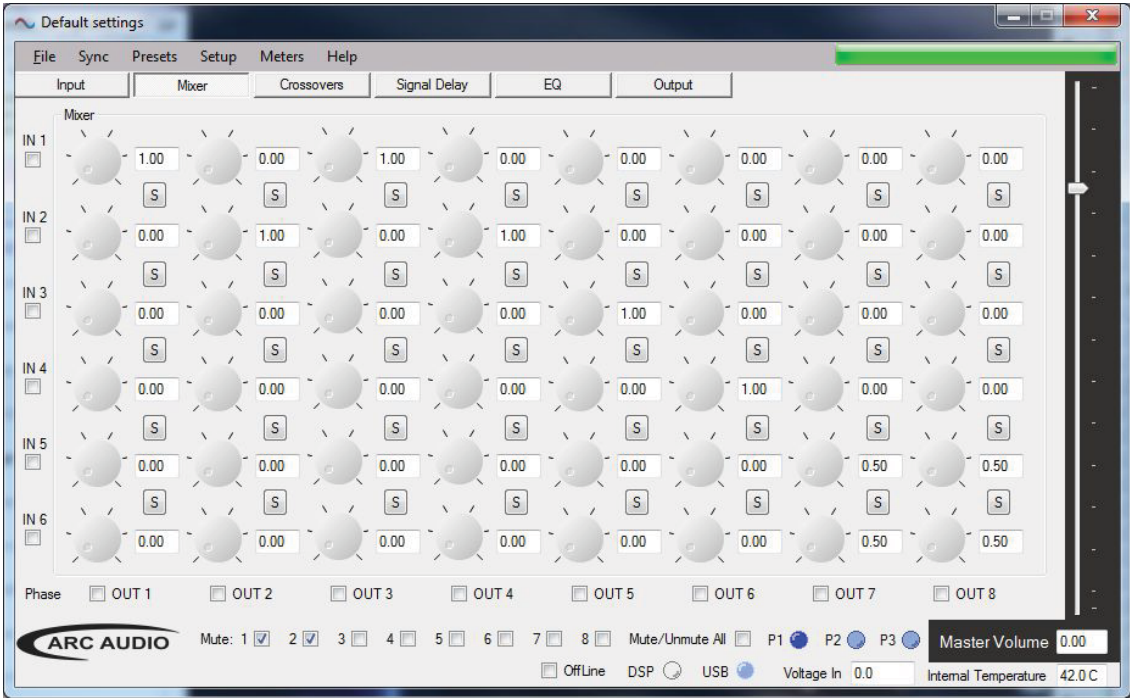

Diagram 12.9

#### 12.3.1 - Input Channels & Invert Polarity Check Boxes

When in Advanced mode, the numerical values down the left side of the active panel window identify the PS8's six RCA input channels. Below each number is a check box that gives users the ability to invert the polarity of the signal coming into the mixer on its individual channels. (See diagram 12.9).

This feature gives greater flexibility to combine input polarity and custom signal mixing for things like phantom center channels and true rear environmental rear fill applications.

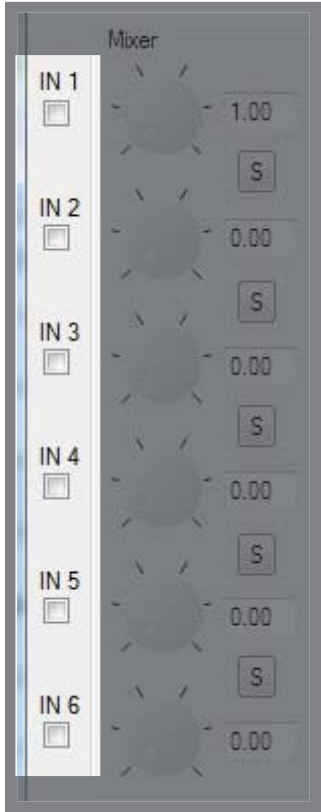

Diagram 12.10

#### 12.3.2 - Input/Output Channel Intersection Variable Level Controls

In Advanced mode, rather than clicking on a check box and having a fixed signal level from your input channels routed to the output channels, you have the ability to do any level of mixed signal level on independent or multiple channels to a single output. (See diagram 12.10).

The dials are controllable by placing your mouse pointer on the dial and dragging the dial to the desired location, clicking on it and using the arrow keys to change the value, or by double clicking on the Channel Intersection display (See diagram 12.11).

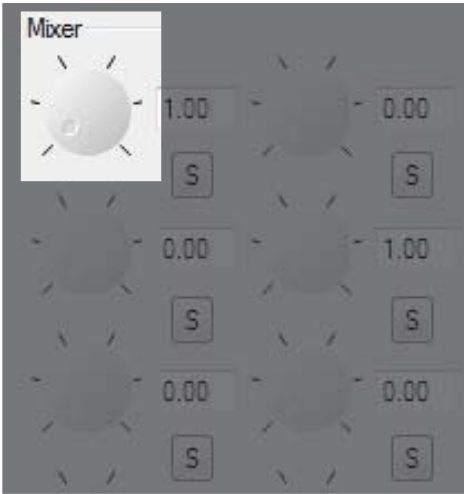

Diagram 12.11



**Note:** When in Advanced user mode and combining channels in the mixer for the purpose of signal summing, creating a mono subwoofer or center channel out etc., you must not exceed a total output value of 1.0 (Or 100%) signal into the crossover section of the DSP. Doing so will cause the system to prematurely clip and/or distort at moderate to high volume levels and potentially cause serious damage to the system and its components. It is recommended that when combining any number of input channels to a single or combined output, to use the PS8's on board real time signal status meters (See Section 11.5).

### 12.3.3- Input/Output Channel Intersection Level Display Boxes

The intersection level display boxes display the individual level of each signal path intersection between the inputs and the outputs. The display boxes also act as clickable level buttons for the corresponding dials. (See diagram 12.12)

By simply double clicking on these boxes you can toggle the corresponding mixer dial from 0.0 to 1.0, or you can click on the box and manually enter a value from 0.00 - 1.0 with your number keys.



Diagram 12.12

### 12.3.4 - Input/Output Channel Intersection Summing Button

Mixer intersection summing buttons allow you to simply click on them and reduce the level of the channels indicated above and below the button to a level of 50% each into the given channel. (See diagram 12.13)

This operation is optimized for summing two channels together for summed mono operation (For Example summed mono subwoofer applications.)

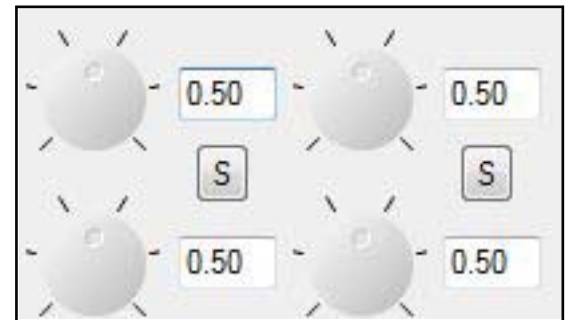

Diagram 12.13

### 12.3.5 - Output Channels 1-8 Invert Polarity Check Boxes

When in Advanced mode, the numbered check boxes across the bottom of the mixer active panel area (See diagram 12.14) allow you to invert the PS8's output channel polarity 180 degrees for each of the 8 output channels individually. These settings mirror the check boxes found in the Signal Delay active panel in the user interface.

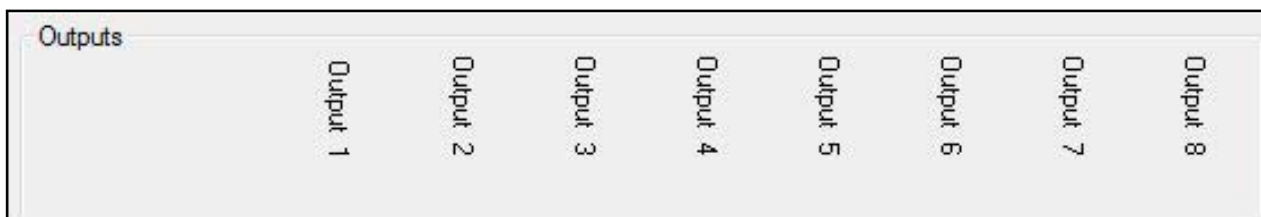

Diagram 12.14

## 12.4 - Crossover Control Panel

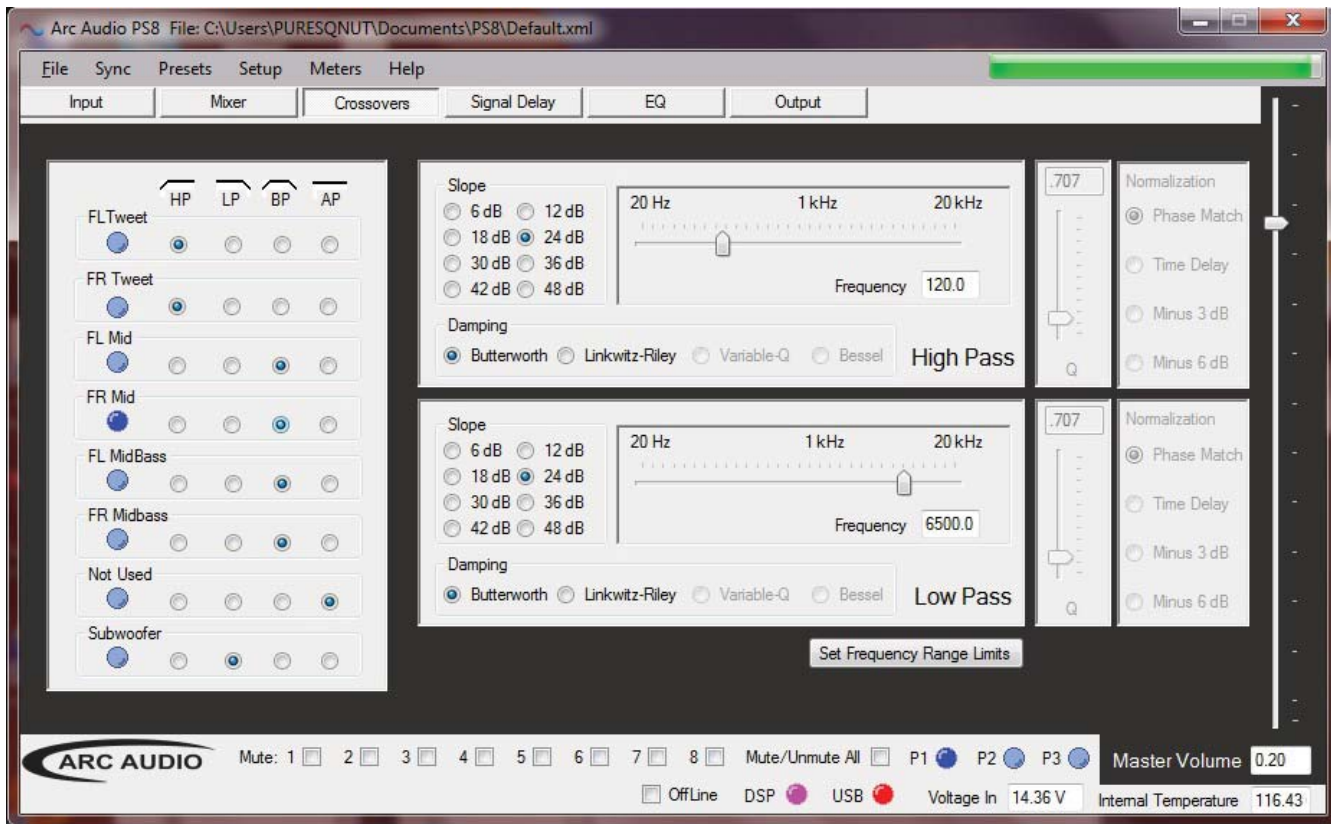

Diagram 12.15

### 12.4.1 - Channels 1-8 Crossover Type Selection Window

The crossover type selection window gives users the ability to identify the individual output channels and the types of crossovers that are available on each of the PS8's output channels. (See diagram 12.16)

### 12.4.2 - Channel Assigned Name Display

After users have established user defined channel names (See section 10.1) in the input/output channel assignment panel, (See diagram 12.16) defined channel names are displayed in this area for easy use and recognition while setting up the system crossovers.

### 12.4.3 - Channel Crossover Type Check Boxes

To select the type of crossover needed for each channel simply click on the desired check box (dot) in correspondence with the channel and crossover type you are wanting. (See diagram 12.16)

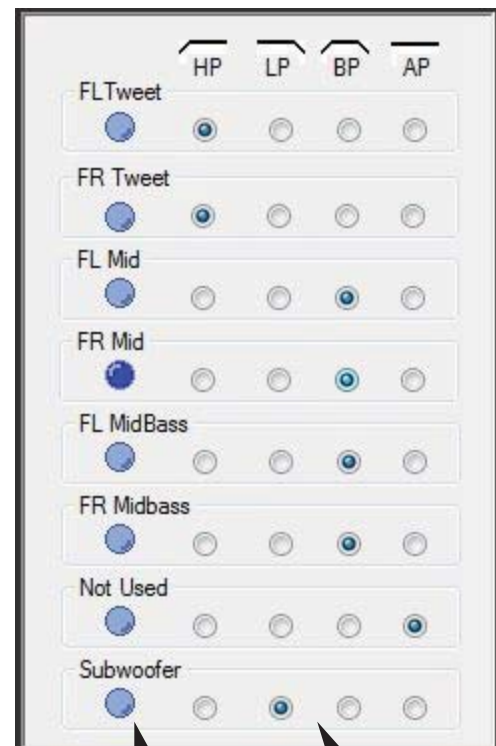

Diagram 12.16

Channel Name Crossover Types

## 12.4.4 - High Pass Crossover Filter Type Adjustment Window

The HP crossover filter adjustment gives users all of the tools needed to customize the High Pass portion of each channel individual crossovers. (See diagram 12.17)



Diagram 12.17

*(Note: When in the crossover user interface panel, if at any time you see any section that is muted in color and does not respond to your attempted operation, it is because you do not have your features set up correctly or you may not be in the correct operation mode allowing you access to these features. If at any time you are uncertain of how to use any of these features, please stop, put down the computer and take your vehicle to an authorized ARC Audio retailer for help.)*

### 12.4..4.1- HP Crossover Slope Selection Window

The PS8 offers users the ability to select between 6/12/18/24/30/36/42/48 dB slopes on all of its crossovers. To select the desired crossover slope, simply click on the check box next to the value you want. If on a band pass crossover, the slopes do not have to match and can differ between the LP and HP operations. (See diagram 12.18)

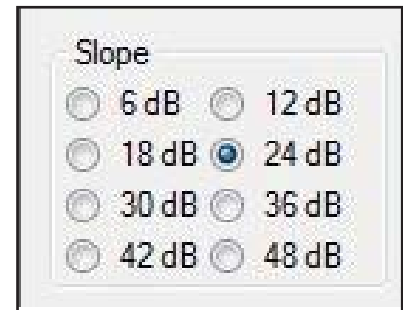

Diagram 12.18

### 12.4.4.2 - HP Crossover Frequency Selection Controls

The PS8 offers the most extensive selection of crossover frequencies available to the car audio market. Available from 20.0hz to 20.0kHz, the PS8 gives users 199,800 different frequencies per band, per filter type, to choose from. To select the desired High Pass frequency, you can simply type frequency in the display readout, click on and drag the slider with your PC's pointer, or click on the slider and then adjust incrementally with the arrow keys on your keyboard. (See diagram 12.19)



Diagram 12.19

#### 12.4.4.3 - HP Crossover Damping Selection Window

Offering users traditional Butterworth and Linkwitz-Riley crossovers, the PS8 allows you to critique the special needs of your individual system and its tuning parameters. Simply by clicking the designator next to the desired damping type, you can assign either of the available damping filters to the particular filter type of each channel of the PS8. When using band pass mode on the PS8, you may have different types of damping on each portion of the channel you are on (For example Butterworth on HP and Linkwitz-Riley on LP). (See diagram 12.20)



Diagram 12.20

When in advanced user mode, users will also have access to Bessel and Variable "Q" damping types. These damping types are also mixable in BP mode and are only recommended for the most experienced users. No tech support is offered on these damping features.

#### 12.4.4.4 - HP Crossover Variable "Q" Adjustment Control

Variable "Q" is available only in advanced user mode and is only recommended for users with plenty of experience, and previous experience with this type of feature. ARC Audio does not offer technical support, tuning suggestions, or help with this feature. If you "MUST" use this feature and are unfamiliar with its operation, take your vehicle to an advanced tuning and installation technician to tune it for you.

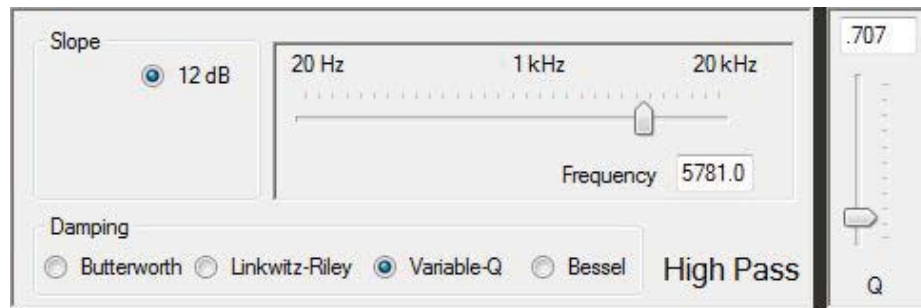

Diagram 12.21

To select Variable "Q" damping type, you must select the corresponding check box to this feature (You can only achieve this when in advanced user mode). Once in Variable "Q" operation, you will be limited to its natural parameters based on a 12dB slope (See diagram 12.21 and then this can be adjusted thru the "Q" control (Slider) on the right hand side of the corresponding adjustment window by dragging the slider, clicking on the slider and using the arrow keys on your keyboard or manually typing in the desired value. (See diagram 9.63)



Diagram 12.22

#### 12.4.4.5 - HP Crossover Bessel Normalization Controls

Bessel damping type is available only in advanced user mode and is only recommended for users with plenty of experience, and previous experience with this type of feature. ARC Audio does not offer technical support, tuning suggestions, or help with this feature. If you "MUST" use this feature and are unfamiliar with its operation, take your vehicle to an advanced tuning and installation technician to tune it for you.

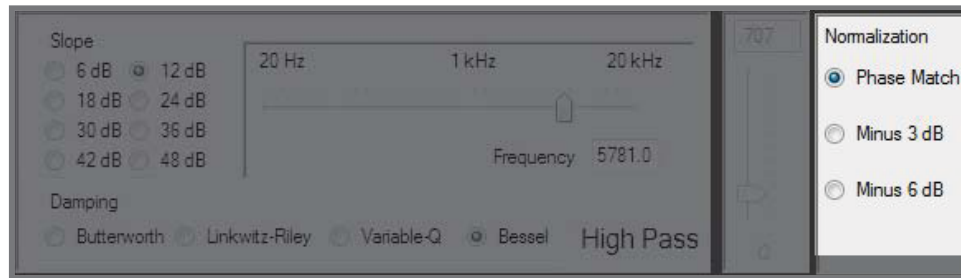

Diagram 12.23

To select Bessel damping type, you must select the corresponding check box to this feature (***You can only achieve this when in advanced user mode***). Once in Bessel operation, you may adjust the Bessel damping thru the normal slope type controls and the Bessel normalization controls on the right hand side of the corresponding adjustment window by dragging the slider, clicking on the slider and using the arrow keys on your keyboard or manually typing in the desired value. (See diagram 12.23)

#### 12.4.5 - Low Pass Crossover Filter Type Adjustment Window

The LP crossover filter adjustment gives users all of the tools needed to customize the Low Pass portion of each channel's individual crossovers. (See diagram 12.24)

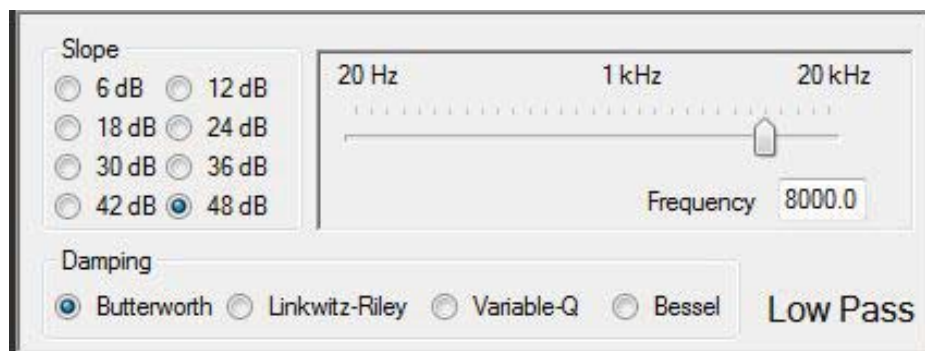

Diagram 12.24

*(Note: When in the crossover user interface panel, if at any time you see any section that is muted in color and does not respond to your attempted operation, it is because you do not have your features set up correctly or you may not be in the correct operation mode allowing you access to these features. If, at any time, you are uncertain of how to use any of these features, please stop, put down the computer, have a beverage, visit [www.arcaudio.com](http://www.arcaudio.com), or use Google to find an authorized ARC Audio retailer for help.)*



### 12.4.5.1 - LP Crossover Slope Selection Window

The PS8 offers users the ability to select between 6/12/18/24/30/36/42/48 dB slopes on all of its crossovers. To select the desired crossover slope, simply click on the checkbox next to the value you want. If on a band pass crossover, the slopes do not have to match and can differ between the LP and HP operations. (See diagram 12.25)

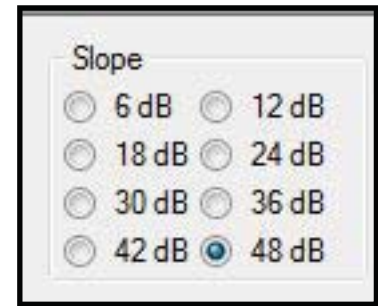

Diagram 12.25

### 12.4.5.2- LP Crossover Frequency Selection Controls

The PS8 offers the most extensive selection of crossover frequencies available to the car audio market. Available from 20.0hz to 20.0kHz, the PS8 gives users 199,800 different frequencies per band, per filter type, to choose from. To select the desired Low Pass frequency you can simply type frequency in the display readout, click on and drag the slider with your PC's pointer, or click on the slider and then adjust incrementally with the arrow keys on your keyboard. (See diagram 12.26)

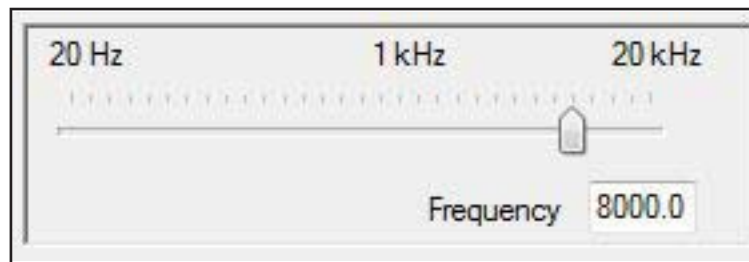

Diagram 12.26

### 12.4.5.3 - LP Crossover Damping Selection Window

Offering users traditional Butterworth and Linkwitz-Riley crossovers, the PS8 allows you to critique the special needs of your individual system and its tuning parameters. Simply by clicking the designator next to the desired damping type, you can assign either of the available damping filters to the particular filter type of each channel of the PS8. When using band pass mode on the PS8 you may have different types of damping on each portion of the channel you are on (For example Butterworth on HP and Linkwitz-Riley on LP). (See diagram 12.27)



Diagram 12.27

When in advanced user mode ( users will also have access to Bessel and Variable "Q" damping types. These Damping types are also mixable in BP mode and are only recommended for the most experienced users. No tech support is offered on these damping features.



#### 12.4.5.4 - LP Crossover Variable "Q" Adjustment Control

Variable "Q" is available only in advanced user mode and is only recommended for users with plenty of experience, and previous experience, with this feature. ARC Audio does not offer technical support, tuning suggestions, or help with this feature. If you "MUST" use this feature and are unfamiliar with its operation, take your vehicle to an advanced tuning and installation technician to tune it for you.

To select Variable "Q" damping type, you must select the corresponding check box to this feature (You can only achieve this when in advanced user mode). Once in Variable "Q" operation, you will be limited to its natural parameters based on a 12dB slope.

This can be adjusted thru the "Q" control

(Slider) on the right hand side of the corresponding adjustment window by dragging the slider, clicking on the slider and using the arrow keys on your keyboard, or manually typing in the desired value.

*(See diagram 12.28)*



Diagram 12.28

#### 12.4.5.5 - LP Crossover Bessel Normalization Controls

Bessel damping type is available only in advanced user mode and is only recommended for users with plenty of experience, and previous experience, with this type of feature. ARC Audio does not offer technical support, tuning suggestions, or help with this feature. If you "MUST" use this feature and are unfamiliar with its operation, take your vehicle to an advanced tuning and installation technician to tune it for you.

To select Bessel damping type you must select the corresponding check box to this feature (**You can only achieve this when in advanced user mode**). Once in Bessel operation, you may adjust the Bessel damping thru the normal slope type controls and the Bessel normalization controls on the right hand side of the corresponding adjustment window by dragging the slider, clicking on the slider and using the arrow keys on your keyboard or manually typing in the desired value. *(See diagram 12.29)*

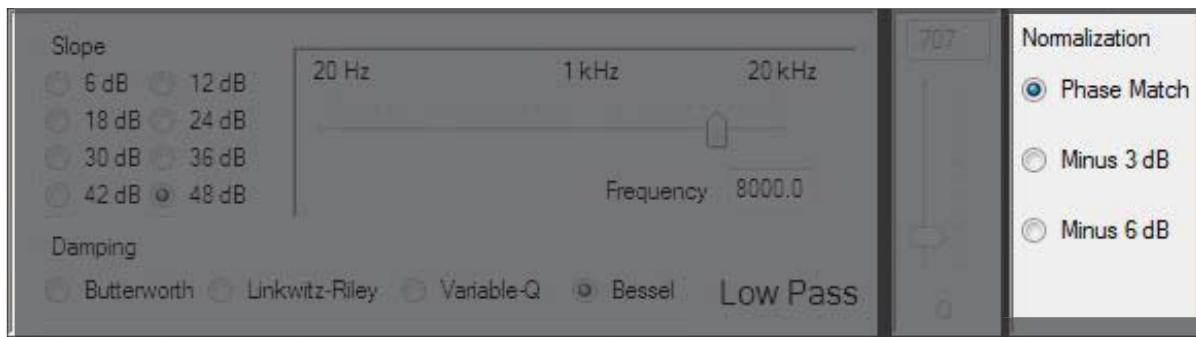

Diagram 12.29

## 12.5 - Signal Delay / Channel 1-8 Output Invert Polarity Control Panel

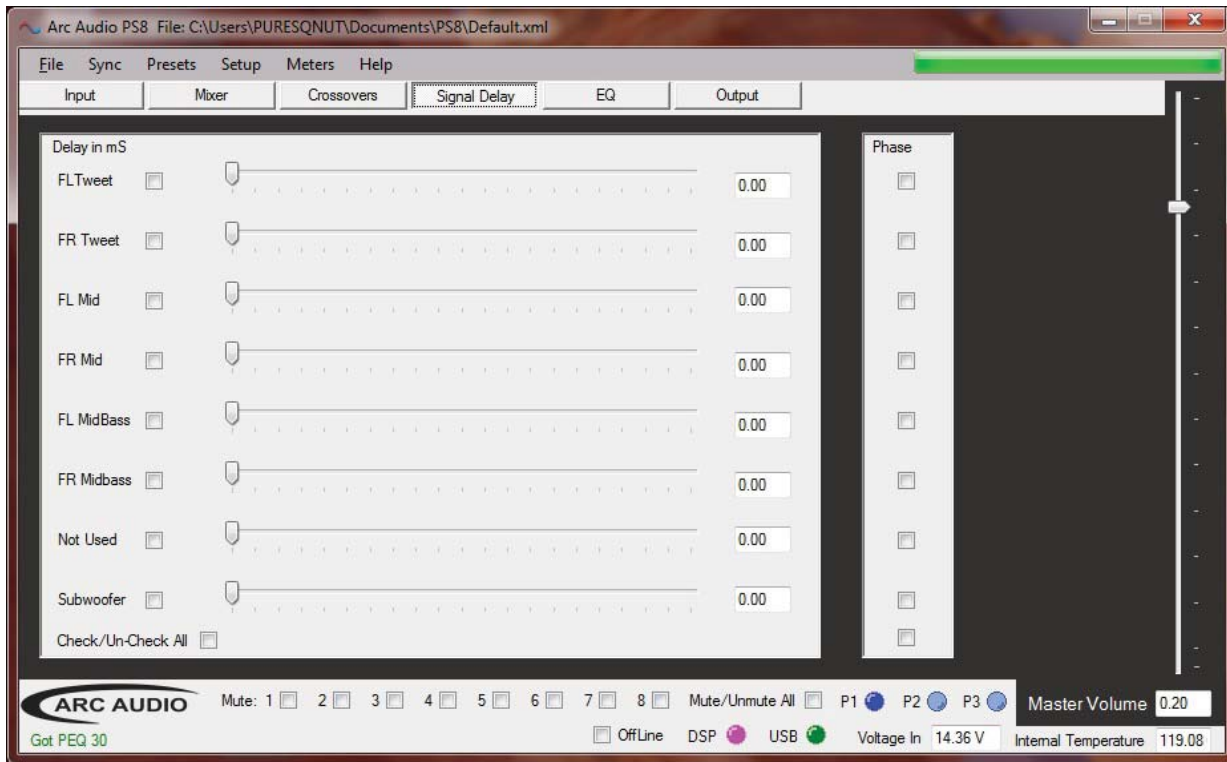

Diagram 12.30

### 12.5.1 - Channels 1-8 Signal Delay Adjustment Utility Window

The PS8's Signal delay panel offers users the ability to manually adjust each of the output channels with up to 12ms of variable signal delay. The signal is adjustable in true .021ms increments found in 48mHz processors, which is also the maximum sampling rate found in 99.9% of today's traditional high end car audio applications. *(Don't let the competition fool you.)*

#### 12.5.1.1 - Channel Assigned Name Display

After users have established user defined channel names (See section 10.1) in the input/output channel assignment panel (See diagram 12.31), defined channel names are displayed in this area for easy use and recognition while setting up the individual channel delay settings.

#### 12.5.1.2 - Channel Link/Unlink Button (See diagram 12.31)

Checking or un-checking on these individual channel check boxes allows users to group and ungroup any combination or number of channels together so they can individually adjust each channel's signal delay by itself, or in the selected groups, to improve the accuracy and ease multiple channel group delay.

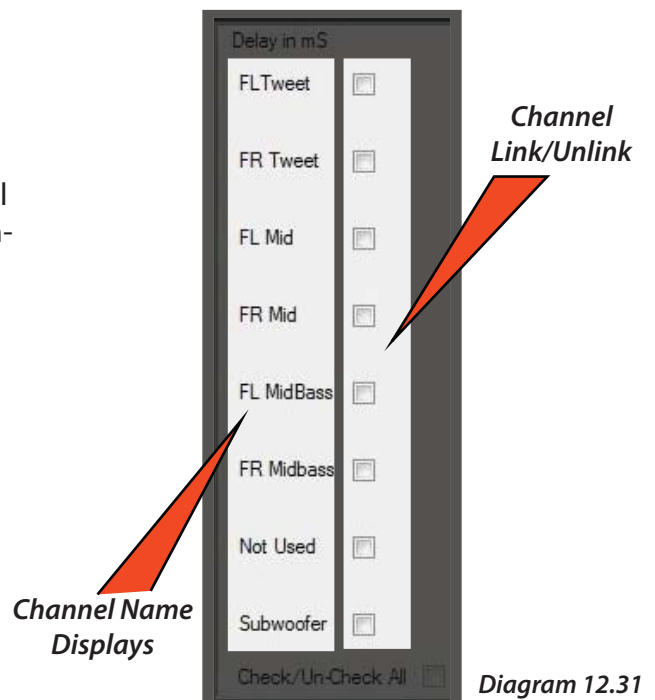

Diagram 12.31

### 12.5.1.3 - Channel Signal Delay Adjustment Slider *(See diagram 12.32)*

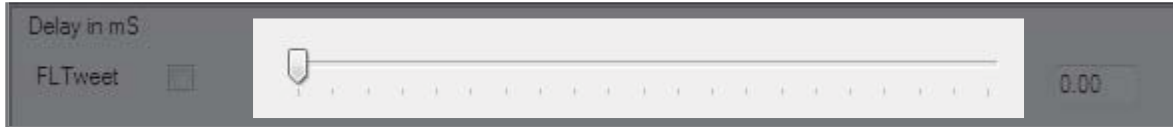

Diagram 12.32

The delay slider allows users to make the physical value change to the individual channel's signal delay level. To adjust the slider's position, you may click and drag the slider with your PC's pointer or mouse and/or you may click on it and then, using the arrow keys, you may increase or decrease the amount of delay with the left and right arrow keys or toggle between the sliders with the up and down arrow keys. If you have any of the channel linking check boxes checked you will be able to adjust multiple sliders at one time

### 12.5.1.4- Channel Signal Delay Adjustment Value *(See diagram 12.33)*

When making changes to the PS8's signal delay value sliders, these display boxes will indicate your individual channel's current level of signal delay in an accurate readout to the nearest .021ms increment. In addition to the value sliders, you may also physically type a known value directly into the window and press enter or tab to have the PS8 immediately represent that setting.

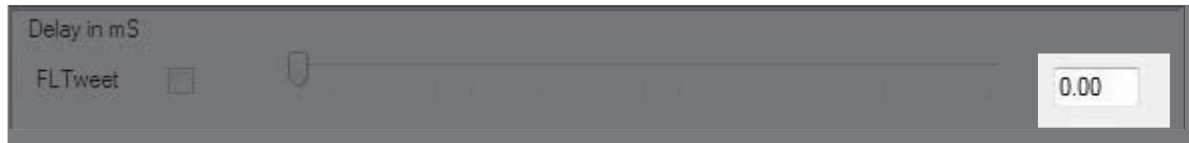

Diagram 12.33

### 12.5.2 - Channel 1-8 Output Invert Signal Polarity Utility Window

*(See diagram 12.34)*

To invert any of the 8 output channels' polarity 180 degrees, simply click on the corresponding check boxes in the polarity utility window. When checked, your selection will be represented in the mirroring polarity check boxes located in the PS8's Router/Mixer user panel *(See section 12.2)* depending on which user mode you are in.



Diagram 12.34

## 12.6 - Equalization Control Panel

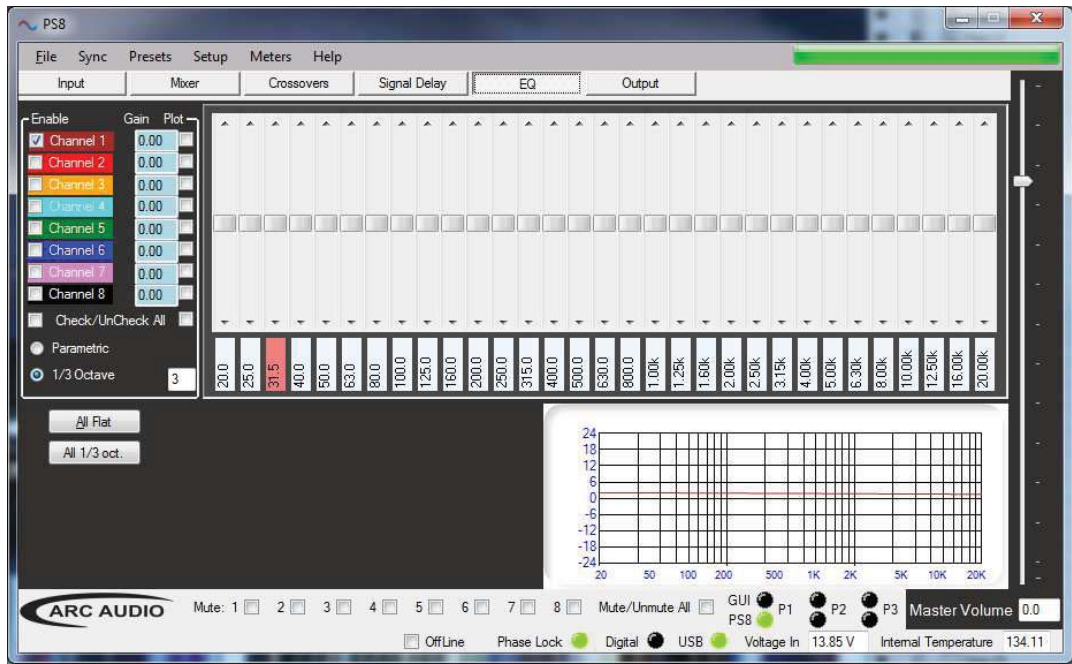

The PS8 offers users one of the most advanced equalizer options available to the car audio market. Depending on the user mode being accessed during operation, users have access to eight channels of 31-Band, 1/3rd Octave equalization in .25dB steps, and a first of its kind, global and linking mode, unheard of in existing mobile electronics designs. Advanced mode users, have the option of the 31-band, 1/3rd octave EQ, or 8 channels of 31-band parametric EQ with fully variable frequency centers and band "Q".

### 12.6.1 - Equalization Channel Selection Panel

To make adjustments to the EQ on the any of the eight channels on the PS8 (whether 1/3rd Octave or Parametric), users must select the desired channels to be affected. This section is the location that users will have to interface with to make these channel selections during the tuning process. *(See diagram 12.35)*



Diagram 12.35

## 12.6.2 - Channel Selection Check Boxes

To select the desired channel to be effected by adjusting the sliders while in EQ mode, use your pointer/computer mouse and click on the corresponding check boxes to select the channel(s) of operation you wish to work with. If no channels are selected, there will be no audible adjustments made until you reselect a channel. When in Third Octave mode, you may select more than one channel at a time, allowing you to tune multiple channels simultaneously without the loss of the independent channels tune.

*(See Diagram 12.36)*



Diagram 12.36

*(Note: The PS8 is the first of its kind processor to allow unlimited linking/Unlinking of channels for independent and grouped adjustment without the loss of a combined channel's existing settings. When channels are grouped in groups of 2 channels or more, the EQ display will display the current settings of the lowest numbered channel in the grouping. Although it only shows the one channel, rest assured that your other channel's previous settings are still as they were before you linked them.)*

*(Special Note: EQ Channel linking is only available when using the Third Octave EQ and is not available in Parametric mode.)*

## 12.6.3 - Channel Assigned Name Displays

After users have established user defined channel names *(See section 10.1)* in the input/output channel assignment panel *(See diagram 12.37)*, defined channel names are displayed in this area for easy use and recognition while setting and tuning the individual channel EQ settings.



Diagram 12.37

## 12.6.4 - Channel Frequency Value Readout Display

Each of the PS8's output channels have a corresponding adjustment display readout showing you the actual individual adjustment level of all 8 channels simultaneously, with reference to the EQ frequency band you currently have selected.

*(See diagram 12.38)*

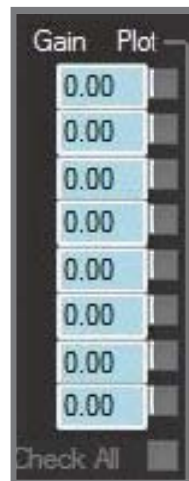

Diagram 12.38

## 12.6.5 - EQ Channel Selection, All Channels Check/Uncheck

The Check/Uncheck All feature allows you to check, confirm, or uncheck all of the PS8's output channels with a single click. The exact function of check or uncheck is based on the existing check box configuration. If 2 boxes are checked and you click Check All, all of the eight channels will now be selected. If the "Check All" checkbox is marked when you click on this feature, it will then erase the check boxes from all eight channels.

*(See diagram 12.39)*



Diagram 12.39



### 12.6.6 - EQ Plot Channel Selection Check Boxes

By selecting one or more of the EQ plot check boxes (See diagram 12.40), users may see the exact EQ curve they have created in color coordinated line graphs displayed in the EQ plot display. (See diagram 12.40)

### 12.6.7 - EQ Plot Selection All Channels Check/Uncheck

Selecting this button allows you to select displayable plotting graphs on all eight output channels. The exact function of check or uncheck is based on the existing check box configuration. If 2 boxes are checked and you click Check All, all of the eight channels will now be selected. If the "Check All" checkbox is marked when you click on this feature, it will then erase the check boxes from all eight channels. (See diagram 12.40)



Diagram 12.40

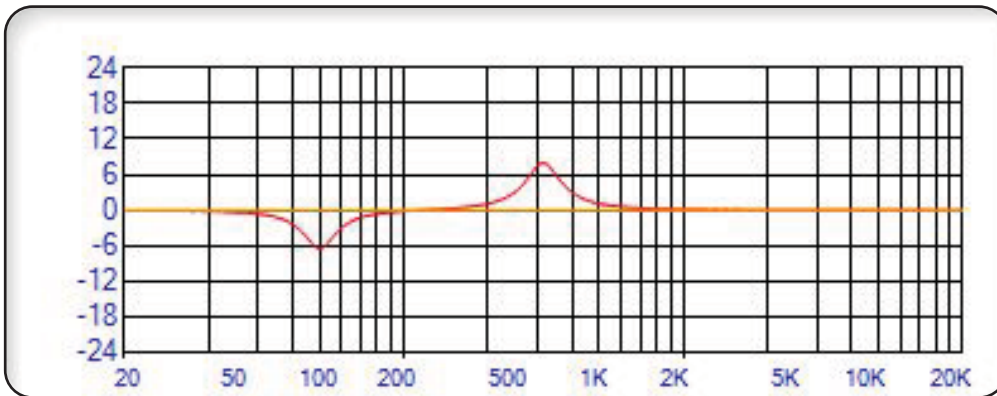

EQ Plot Display (Only displays channels that are checked)

### 12.6.8 - Parametric EQ Mode Selection

This feature activation checkbox allows you to activate the PS8's Parametric EQ mode. This mode is only accessible when in Advanced User Mode.

### 12.6.9 - 1/3rd Octave EQ Mode Selection

When in Advanced user mode, you may select this check box to change from Parametric EQ mode back to Third Octave EQ mode. (See diagram 12.41)

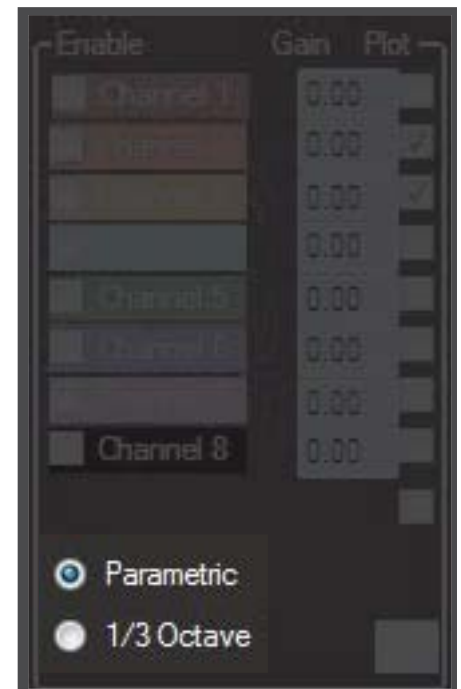

Diagram 12.41



## 12.6.10 - Equalization Adjustment And Controls Panel

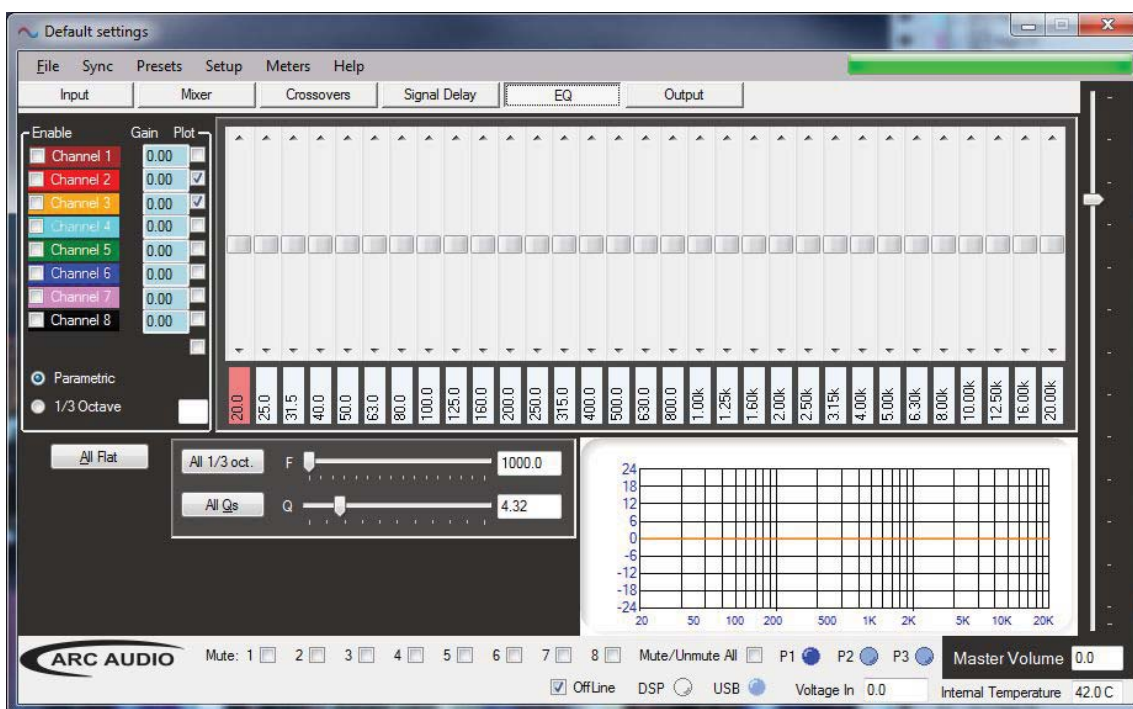

Diagram 12.42

When using the EQ adjustment panel, this area will provide you with all controls needed for adjustment of the different bands of EQ, +/- 24dB, for each of the selected output channels of the PS8. (See diagram 12.42)

### 12.6.10.1 - Individual Frequency Adjustment Slider And Bar

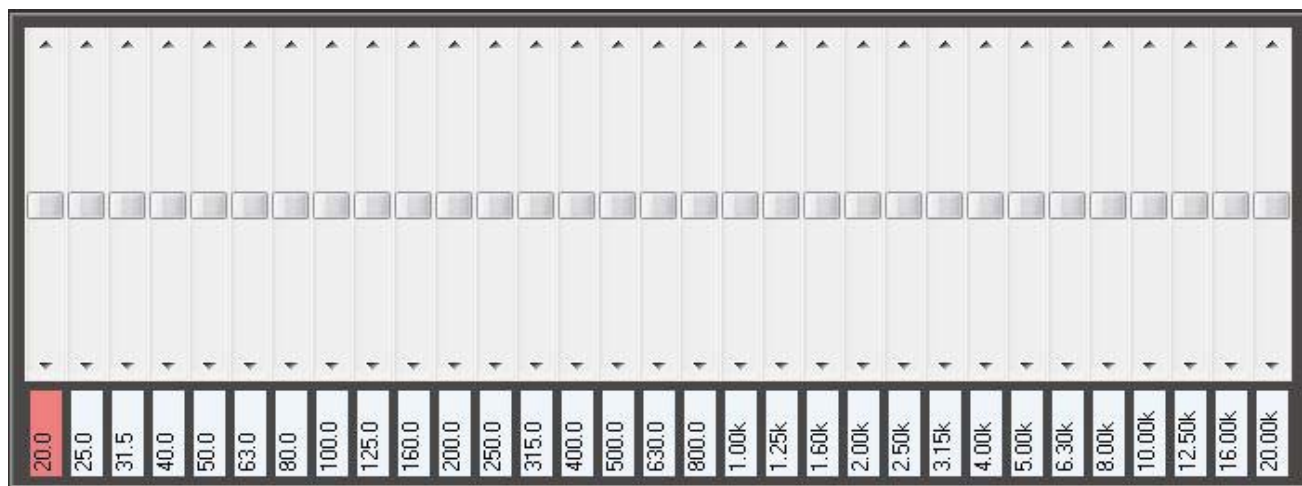

Diagram 12.43

Each output channel of the PS8 has 31 individual slider controls to adjust and refine the frequency equalization of the selected channel(s). These sliders are dedicated to an individual frequency which is displayed below each slider. To adjust the sliders position, simply click on the slider bar (See diagram 12.43) and use the arrow keys for refined adjustment of that band, or click and grab the slider tab (See diagram 12.43) for larger drag type adjustments.

When using the arrow keys on the keyboard for fine tuning adjustment, the up and down arrow keys will change the sliders position and adjustment value in .25dB increments while the left and right arrow keys will allow you to toggle between the actively displayed bands on the EQ without having to use the PC's mouse or pointer to make the changes.

### 12.6.10.2 - Individual Frequency Adjustment Fine Adjustment Buttons

If fine point adjustment of the EQ is desired thru the use of the mouse or pointer's point and click feature, you may do so by hovering over the desired individual sliders fine adjustment buttons (See diagram 12.44) and adjust the EQ in .25dB increments similar to the arrow key operation.

### 12.6.10.3 - Individual Band Frequency Center Display

These displays (See diagram 12.44) give users the exact tuning frequency of the corresponding the EQ slider above this position will have effect on. These frequencies, unless customized while using the Parametric EQ in advanced mode operation, will represent traditional Third Octave frequencies. If you wish to change these tuning frequencies, you may only do so while using the Parametric EQ when in Advanced mode.



Diagram 12.44

### 12.6.10.4 - 1/3rd Octave EQ mode "All Flat" Button

This feature allows users to reset all bands of EQ back to "0dB". To complete this process select the desired channels of EQ in the "EQ Channel selection check boxes" (See Section 12.6.2) that you wish to reset and then press the "All Flat" button (See Diagram 12.45)

### 12.6.10.5 - 1/3rd Octave EQ mode "All 1/3rd Octave" Button

This button is part of the PS8's proprietary failsafe protocol. In the event of a USB communication error when sending or syncing files to or from the PS8 on long runs of cable or thru multiple extension cables etc and one of the 1/3rd Octave EQ frequency bands incorrectly reads 20.0K users may manually correct this error if the automated system fails to correct it due to out of parameter conditions. To use this feature select the channel(s) affected by this error and then click on the "All 1/3rd oct" button. (See Diagram 12.45)



Diagram 12.45

### 12.6.10.6 - Parametric EQ Fine Tuning Controls

These detailed tuning features are only available while operating the PS8 in Advanced user mode. If these features are not visible, it is because the software is currently in Standard user operation mode. (See diagram 12.46)

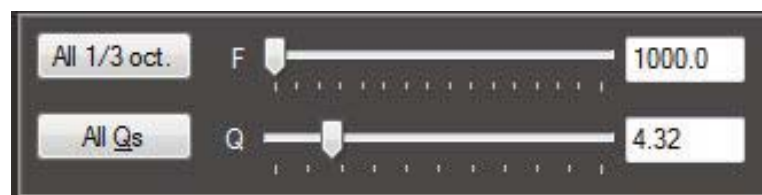

Diagram 12.46

### 12.6.10.7 - All 1/3 Octave Reset Button

This feature, when clicked, will reset all bands of equalization while in Parametric EQ mode back to original 1/3 octave frequencies on each of the 31 bands of EQ on all 8 channels. (See diagram 12.47)

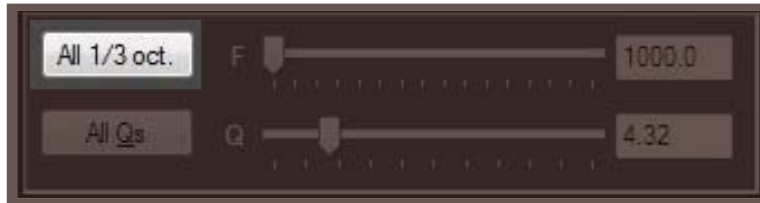

Diagram 12.47

### 12.6.10.8 - Parametric EQ Band Variable Frequency Selection Slider

When in Parametric EQ mode, the selection slider (See diagram 12.48) allows users to select the user definable frequency of the band slider that is highlighted above in the individual band frequency display.

Users may define the individual frequency by clicking on the slider and using the arrow keys to select the desired frequency, or by clicking on the slider and dragging it to the desired frequency position. Users may pick any frequency between 20.0Hz and 20.0kHz including 3287.4Hz, if desired, on each of the Parametric EQ's 31 bands per channel



Diagram 12.48

### 12.6.10.9 - Parametric EQ Band Variable Frequency Value Display

This display window (See diagram 12.49) will show users the active frequency center for the individual highlighted band they are currently making an adjustment on. To make a change of this frequency, users may do so with the Parametric EQ band variable frequency selection slider

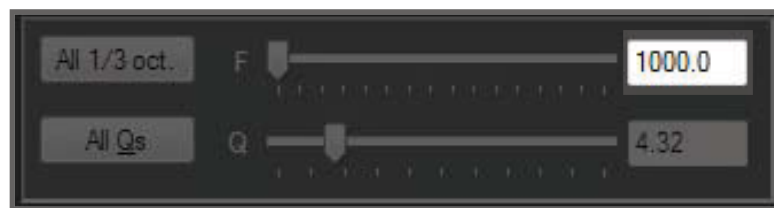

Diagram 12.49

### 12.6.10.10 - All "Q's" Reset Button

When in Parametric EQ user mode, by simply clicking on this button (See diagram 12.50) you can globally set the "Q" of bands of frequency on the channel(s) you are currently checked on to the value you have specified in your variable "Q" slider.



Diagram 12.50

### 12.6.10.11 - Parametric EQ Band Variable "Q" Slider

When in Parametric EQ mode, the "Q" Slider (*See diagram 12.51*) allows users to select the user definable "Q" or bandwidth of the individual band's frequency center that is highlighted above in the individual band frequency display

Users may define the individual band's "Q" by clicking on the slider and using the arrow keys to select the desired level, or by clicking on the slider and dragging it to the desired "Q" level. Users may pick any level of "Q" from .1 - 24.0, with .1 being the widest "Q" and 24.0 being super narrow allowing for frequency based notch filters. The level of "Q" is displayed in the "Q" value display window

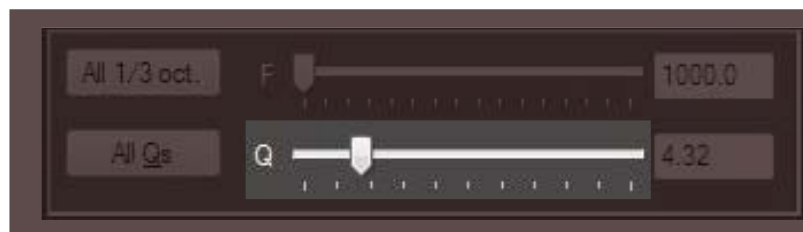

Diagram 12.51

### 12.6.10.12 - Parametric EQ Band Variable "Q" Value Display

The "Q" value display (*See diagram 12.52*) will show the current level for the highlighted band that is selected in the individual band frequency display



Diagram 12.52

### 12.6.10.13 - EQ Frequency Plotting Chart Display

The PS8 gives users the ability to visually see the individual and grouped response curves of their EQ settings by clicking on any one of the EQ Plot channel selection boxes. By checking on the desired channels check boxes, the EQ plot graph will be displayed in corresponding colors to the individual channels. (*See diagram 12.53*)

**Note: that this is not an RTA device and will only show the graph of the individual specified EQ settings made by the user. This function is a wonderful tool when using the EQ in parametric mode to help prevent any unwanted peaks and abnormal gains as a result of overlapping "Q"s in the EQ section of the processor.**

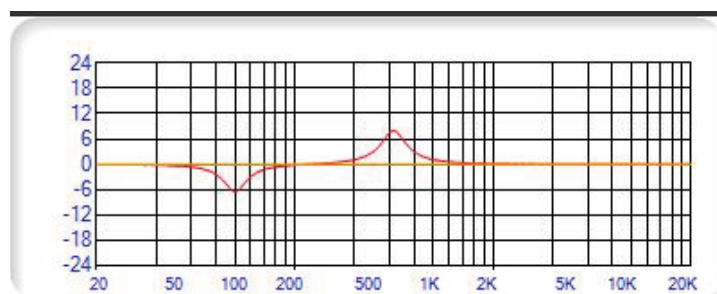

Diagram 12.53

## 12.7 - Signal Output Control Panel

The PS8's signal output trim level control panel (*See diagram 12.54*) allows users to manually attenuate each of the 8 output channels, reducing the physical output of each channel individually or as paired channels. This feature allows for great flexibility of the PS8 with other brands of amplifiers that cannot handle 8 volts of input signal, as well as allowing users to use the output trim circuit as a way to assist in tuning a system when using an RTA for an optimized balance without the need of excessive equalization.

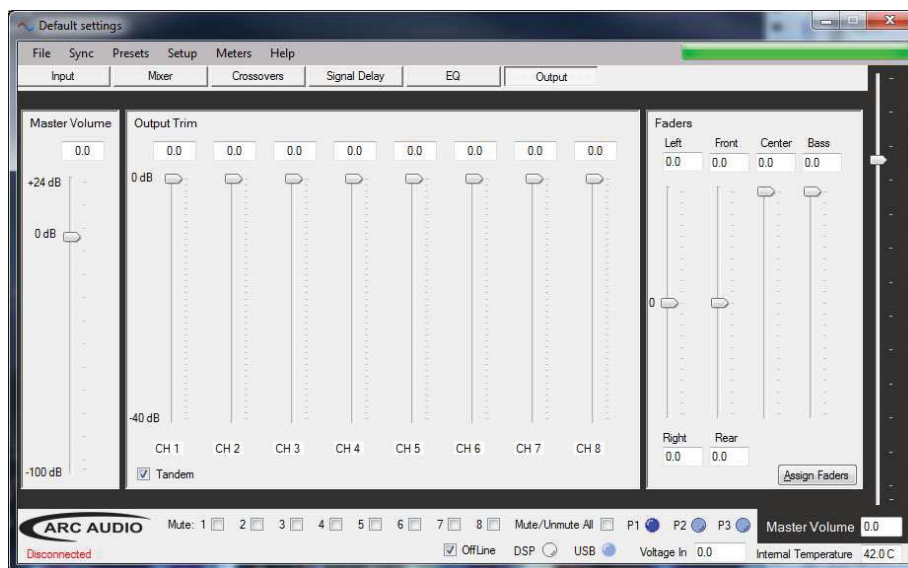

Diagram 12.54

### 12.7.1 - Master Volume Control (*See diagram 12.55*)

The Master Volume slider control adjusts the main output volume of the PS8. The adjustment is made post EQ, Crossover, Delay etc., so that the dynamic range and accuracy of the signal is not changed or altered in any way.

This master volume is controllable thru the PS8 user utility main panel as well as thru the PSC controller (Optional) for level setting, as well as control of the system's volume level when using any of the digital inputs.

The master volume control in this panel mirrors and reflects the adjustments made on the "Master Volume" controls on the main users interface panel.



Diagram 12.55



### 12.7.2 - Output Channels 1-8 Output Signal Trim Controls (See diagram 12.56)

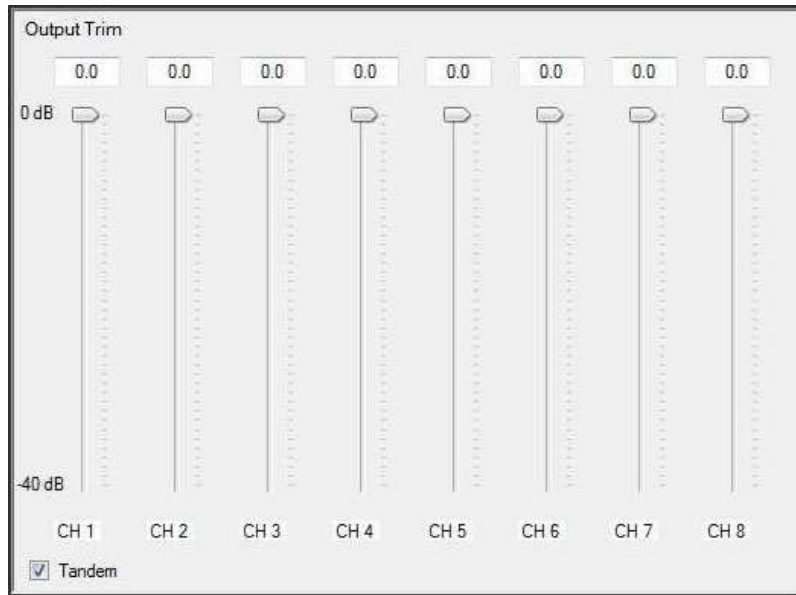

Diagram 12.56

### 12.7.3 - Channel Trim Level Value Readout Display

This numerical display gives users the actual level of attenuation for each individual channel listed from "0dB", which is full output level of each channel. Adjustment of this value does not affect signal to noise, distortion, or compression levels in the signal path. (See diagram 12.57)



Diagram 12.57

### 12.7.4 - Channel Trim Level Adjustment Slider

Each of the PS8's individual channel's output trim levels are controlled by individual sliders (See diagram 12.58). These sliders can be adjusted by either using the PC's pointer/Mouse and dragging to the desired value, or clicking on the slider control button and then adjusting incrementally with the PC's arrow keys.

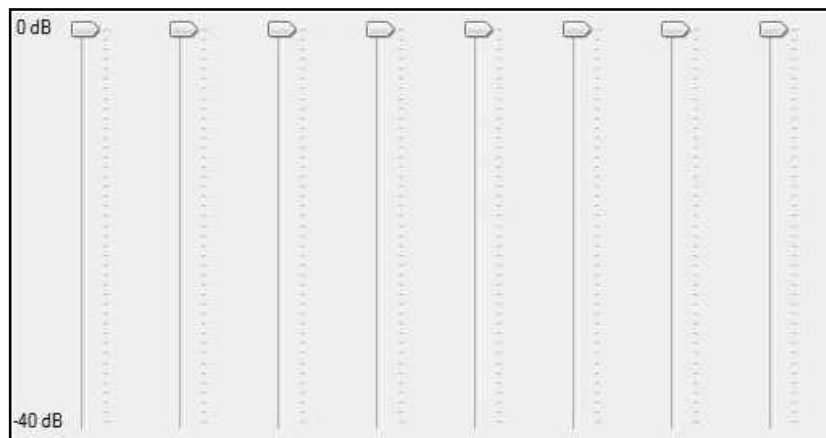

Diagram 12.58

### 12.7.5 - Channel Trim All Channels Link/Unlink Button (Tandem)

The channel link/unlink button (Tandem) (See diagram 12.59) allows users to adjust all of the individual channels in tandem from their current adjusted position without the loss of the previous individual adjustment.

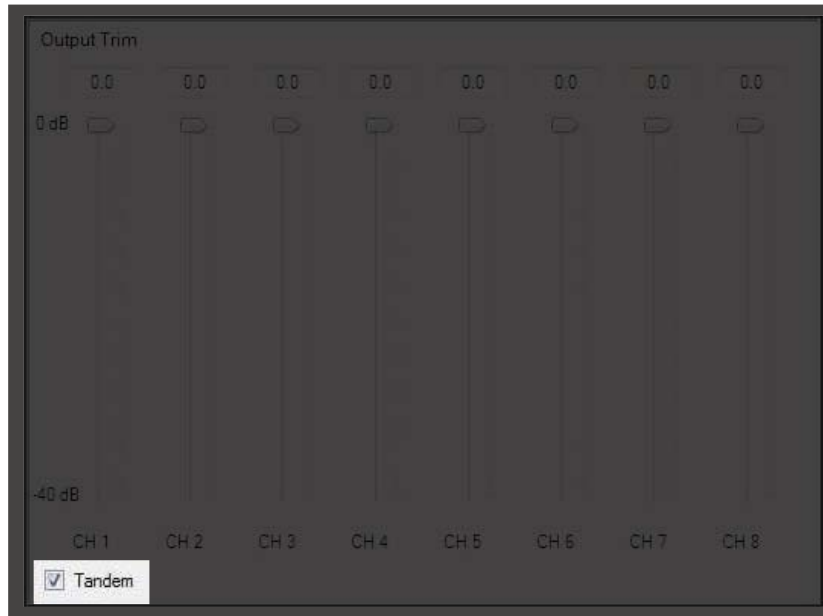

Diagram 12.59

### 12.7.6 - Output Fader Controls

The PS8 has a fully user defined fader and name interface function for all of its individual input and output channels (See Section 10.1). This panel allows for the adjustment of the user defined fader assignments. (See diagram 12.60)

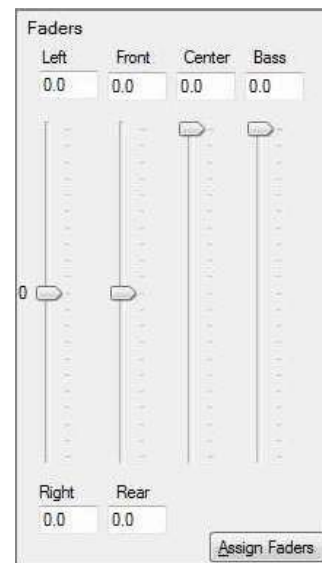

Diagram 12.60

### 12.7.7 - Output Fader Level Value Readout Display

This display gives users a numerical readout of the set level of each of the PS8's individual fader controls. Levels by default are at "0" and will progress into negative values as the position of the sliders are changed. (See diagram 12.61)

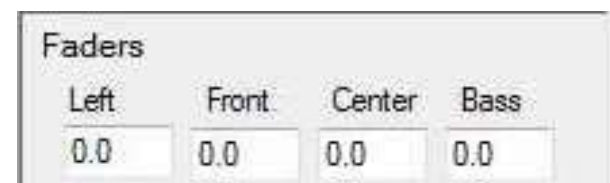

Diagram 12.61

## 12.7.8 - Output Fader Adjustment Slider

The PS8's individual fader sliders (*See diagram 12.62*) give users independent adjustment controls of the dedicated features within this user panel including L&R Balance, F&R Fader, Center and Bass, which are all user defined in the Assign Faders panel. (*See Section 10.1*)

## 12.7.9 - Channel Name and Assign Faders Panel Access Button

The Assign Faders panel button allows secondary access to the user defined channel names and definitions panel, giving users the opportunity to custom name every input and output channel, assign faders, and more. (*See Section 10.1*)

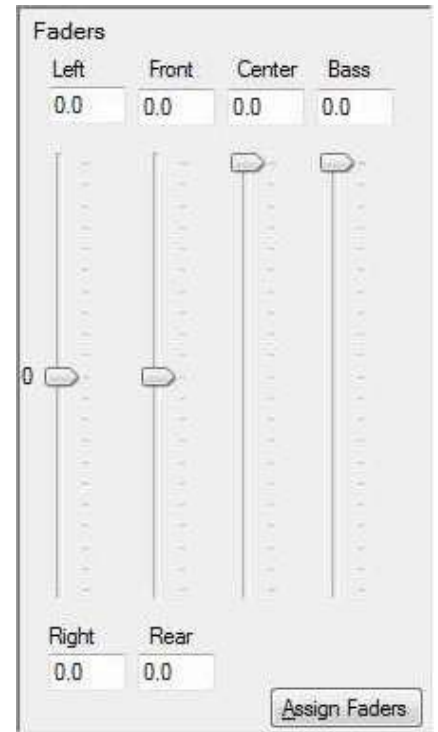

Diagram 12.62

## 13.0 - Master Volume Output Control

### 13.1 - Master volume control - *(See diagram 13.1)*

The Master Volume slider control adjusts the main output volume of the PS8. The adjustment is made post EQ, Crossover, Delay etc. so that the dynamic range and accuracy of the signal is not changed or altered in any way.

This master volume is controllable thru the PS8 user utility main panel as well as thru the PSC controller (Optional) for level setting as well as control of the system's volume level when using any of the digital inputs. (See Section 6.4)

### 13.2 - Master volume control indicator - *(See diagram 13.1)*

The Master Volume control indicator display gives users the current volume setting on this control in dB from -100dB - +24dB. The display indicator is duplicated in the user utility in both this location as well as in the output trim panel.

***(NOTE: The master volume is not a "Gain" control and as long as your overall settings are set properly you should not experience added distortion, floor noise etc in your system as the level is increased. This feature is sync'd with the volume control on the PSC controller.)***

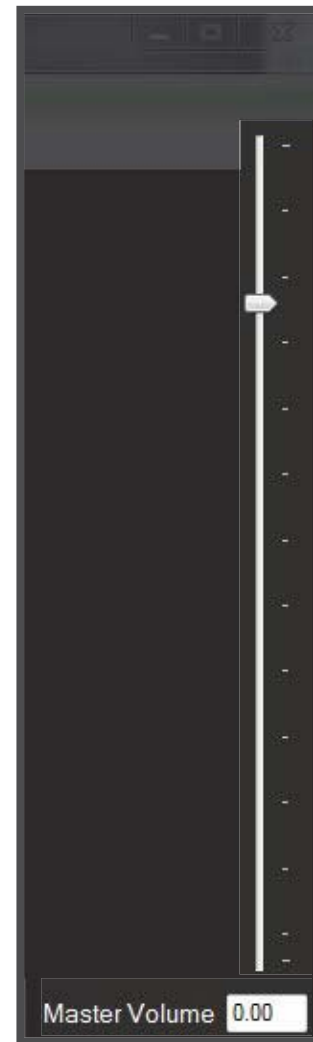
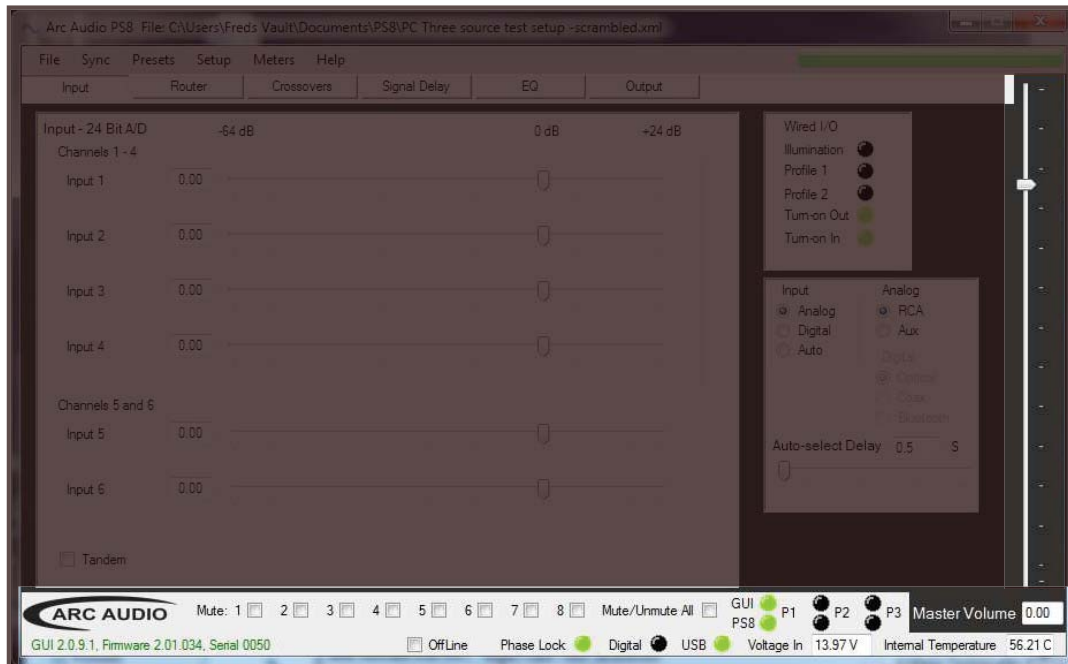

Diagram 13.1

## 14.0 - BOTTOM HEADER USER SOFTWARE GRAPHIC FEATURE OVERVIEW



The bottom users software user header gives users a plethora of real time status indicators for a wide variety of operations as well as your main preset selection panel. These functions are active full time so no matter what tuning screen you are in you will always have access to this information and features whenever you need it without having to change screens.

### 14.1- Output channel muting -

Channel muting channels 1 thru 8 - *(See diagram 14.1).*

Each of the PS8's 8 output channels can be muted individually or all together at once thru this channel muting interface. This invaluable tuning tool is available at all times thru the PS8 user software interface without the need to change screens or user modes.



Diagram 14.1



## 14.2 - Electronic Serial Number display verification

(See diagram 14.2).

The registered serial number for each individual PS8 processor is stored internally on the onboard processor. After accessing the "Help" button in the top header menu and looking at the "About" panel the PS8's individual serial number will be placed here for tracking, update purposes and technical support.

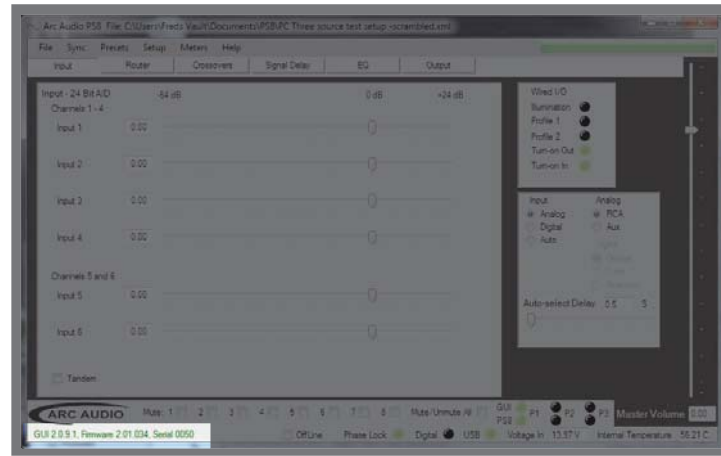

Diagram 14.2

## 14.3 - Preset Selection Button And Status Indicators

The preset activity buttons are designed to offer users a dual layer real time status and switching location for the PS8's three presets. Each button/status light offers a different perspective to the current state of the PS8 and the preset operation it is currently on.

### 14.3.1 - Software Position Preset Status Selection And Status Button



Diagram 14.3

The PS8's preset software position and selection buttons show users the current "Preset" position of the software that is active on their PC. (See diagram 14.3)

*(NOTE: If you have the software active and are using a hard wired preset trigger switch the PS8 itself and the software may be on a different preset. Not to worry if you click on the preset you desire the software and the preset will override the switch and update both the software and the PS8. To find out if the PS8 is on a different preset check the PS8 status indicator lights located directly below.)*

(See diagram 14.4)



Diagram 14.4

### 14.3.2 - PS8 Hardware Physical Position Preset Selection and Status Button

The PS8's preset hardware position indicator and selection buttons show users the current "Preset" position of the PS8 main unit. This light will always no matter what preset selection operation you used show you the current active position of the PS8 main unit (See diagram 14.5). If you are using the hardwired preset selection switch this indicator will show the position of the switch after it is used, however the rest of the software will not update. To update the software you will need to click on the "GUI" preset indicator. (NOTE: If you are using the software to select between presets it is recommended to use the "GUI" preset button indicators to prevent any confusion in the selection process)



Diagram 14.5

#### 14.4 - Offline Mode Selection Box *(See diagram 14.6)*

The offline mode selection box allows users to disconnect from their PS8 while still physically connected thru the USB cable. Offline mode allows users to make adjustments and tuning changes in a virtual environment without having to actively make changes on the processor itself.

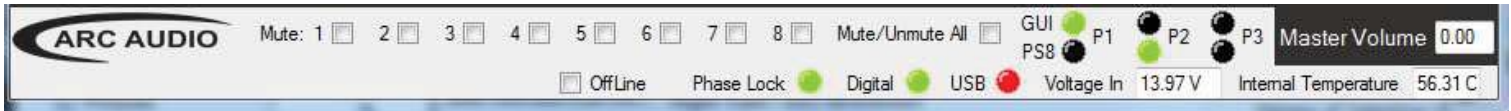

Diagram 14.6

#### 14.5 - Phase Lock *(See diagram 14.7)*

The "Phase Lock" indicator notifies users when the PS8 is seeing an active digital signal thru any of the PS8's digital inputs (Optical, Digital Coaxial & Bluetooth). If the indicator is red there is no active digital signal present. If Green the PS8 is actively receiving a digital signal.



Diagram 14.7

#### 14.6 - Digital Indicator *(See diagram 14.8)*

The "Digital" indicator shows users when they have "Digital" actively selected as the desired input type.

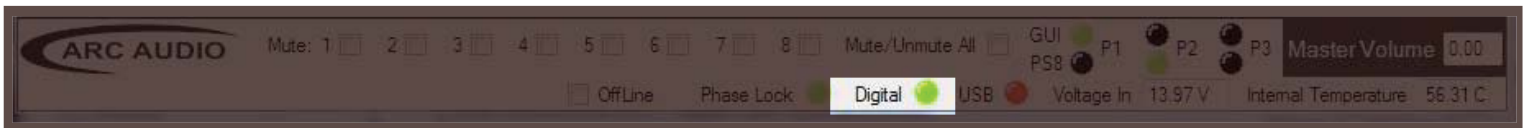

Diagram 14.8

#### 14.7 - USB Connection Indicator *(See diagram 14.9)*

The USB Connection Indicator gives you confirmation of a proper connection and communication between the PS8's internal DSP and the User interface on your PC. When connected via a USB cable and in online mode, this indicator will flash a red pulse indicating that proper and stable connection has been established.

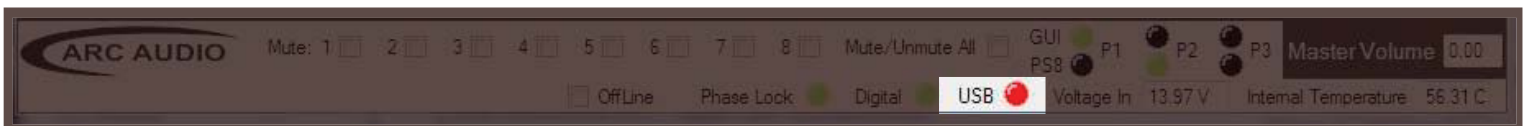
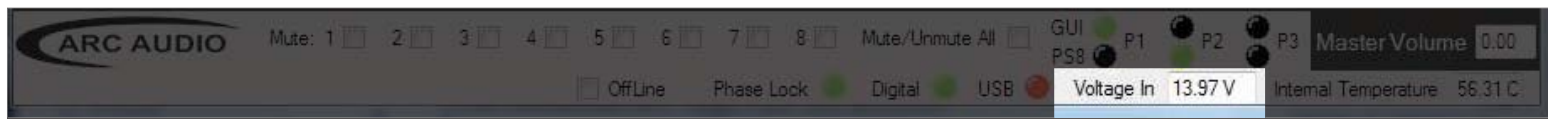

Diagram 14.9

## 14.8 - System Voltage Display *(See diagram 14.10)*

The system voltage display allows you to see your vehicle's system voltage in real time at the PS8's main input connector.



*Diagram 14.10*

## 14.9 - PS8 Internal Temperature Readout *(See diagram 14.11)*

The PS8's internal temperature readout displays the real time active temperature of the onboard DSP. This readout is capable of displaying the temperature in both Fahrenheit and also Celsius which can be selected in the PS8's system preference settings panel *(See Section 9.4.1.5.6)*.

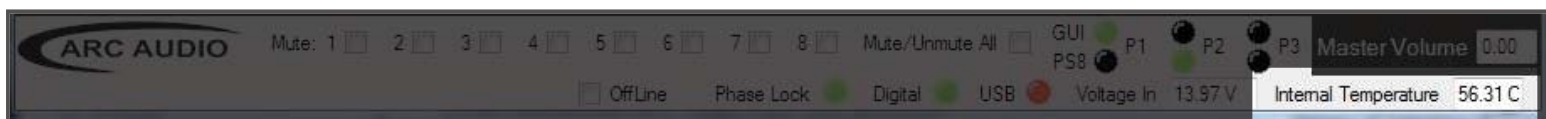

*Diagram 14.11*

## 15.0 Replacing/Upgrading the PS8's Output Devices

The PS8 offers a first of its kind user customizable platform allowing the most discriminating of audiophiles to change out the PS8's four output devices. The Opamps can be changed without the need of a soldering iron or specialty tools potentially resulting in damage to the PS8. We have included instructions for this change out process as well as a list of approved output devices that have been tested compatible and will not result in voiding the warranty if they are changed out.

Step 1 - Unplug all connections from the PS8

Step 2 - Remove the PS8 from the vehicle and its place of installation

Step 3 - Open up the PS8 by unscrewing all case screws exposing the PS8's main circuit board

Step 4 - Touch your hands momentarily on the outer casing of the RCA connections to discharge any potentially damaging static electricity (*If your climate is extremely dry and hot we recommend you use anti static straps or find a way to ground yourself to earth before attempting any portion of this process. PS8's damaged due to static electricity discharge during this process are not covered under warranty.*)

Step 5 - Carefully lift the stock output devices out of their sockets using your fingers. The fitment of the stock output device is firm and will require a little effort to remove them. (It is not recommended to use any kind of pry tool, screwdriver etc as this can cause damage to the socket.) Remove the devices one at a time so you may use the other devices as a reference of proper orientation for the reinstallation of the new device.

Step 6 - Paying close attention to the other devices still installed pay special attention to the orientation of the device. (**Note: Installing the device backwards can cause unrepairable damage to the PS8 and IS NOT COVERED under any part of the ARC Audio product warranty**) Carefully set the device on top of the socket making sure that the pins are lined up exactly with the socket holes and then press firmly. (**Repeat this for all 4 devices**)

Step 7 - Put the case back together and reinstall the PS8 into your vehicle.

**(SPECIAL NOTE: Not all output devices will work on the PS8. Only use devices from the approved list above! Not all 8 pin output devices have the same pin out function and can cause irreparable damage to the PS8.)**

### ARC AUDIO APPROVED OUTPUT DEVICES

- Texas Instruments 5532
- National Semiconductor LME49720
- Burr Brown OPA2134
- National Semiconductor LM4562
- Burr Brown OPA2604

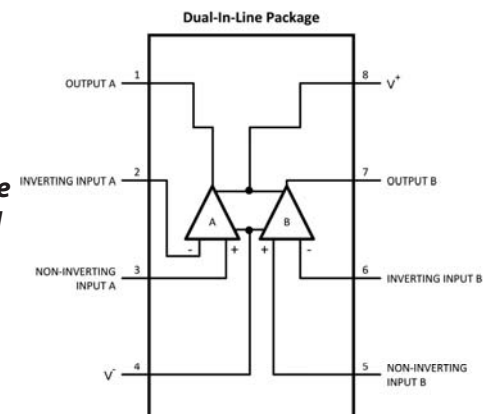
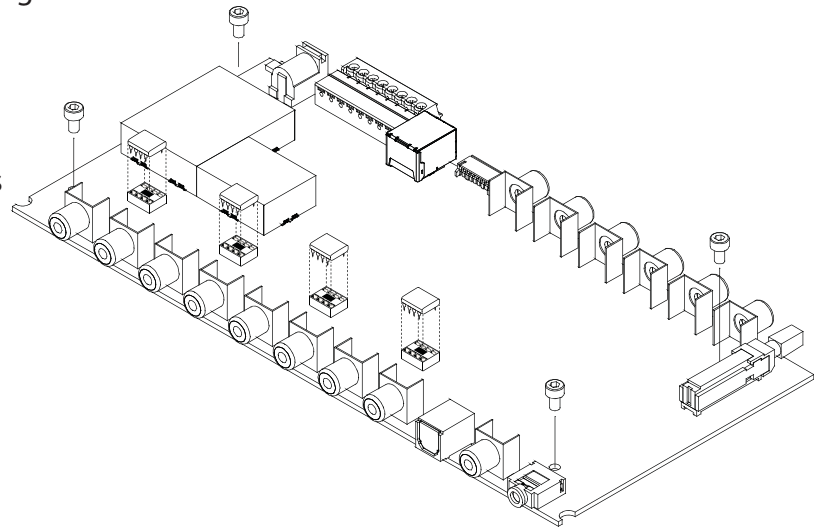

## 16.0 Trouble Shooting Guide

### 16.1 System turn on/off pop

1. Make that your amplifiers remote turn on leads are connected to the PS8's remote turn on output lead *(See Section 6.3.5)*
2. Make sure that your source unit is not turning off before the PS8 or the amplifiers.
3. Check the settings on your remote turn on/off settings *(See section 11.4.2)*
4. Recheck and/or set your remote turn on/off output settings after firmware update *(See Section 11.4.2)*

### 16.2 PS8 not turning on

1. Check your fused +12V power and ground connections
2. Make sure your PS8 is receiving a +12v trigger on the remote turn on input connection *(See Section 6.36)*
3. Turn on the PS8

### 16.3 No output from PS8

1. PS8 not turned on. Turn it on
2. Check your meters on the user software to make sure you have signal passing thru in all points of the PS8 *(See Section 11.5)*
  - A. No Input signal seen on meters
    - Make sure your source unit is turned on.
    - Check your signal
    - Check for proper connection of the signal cables from the source unit
  - B. No signal showing on the DSP output meter. (Shows signal on the input meter)
    - Recheck all check boxes on the router to ensure you have the right input to output channel assignments.
    - If using digital input make sure that you have channels 1 & 2 input selected on the router input channel selection and "Digital" selected on the input signal selection panel *(See Section 12.1)*
    - If using the "Aux" input make sure that you have selected the channels 5&6 inputs to be active on the signal router panel and checked correctly to the desired output channels and that you have "Aux" selected on the Input signal selection panel *(See Section 12.1)*
    - If using RCA inputs make sure that the "Aux" and "Digital" inputs are not checked and that your router check boxes are properly selected
  - C. No Signal showing on the RCA output meter (Shows signal on the DSP output meter)
    - Uncheck the "Mute" buttons on the bottom of the PS8 user software and if checked, uncheck them. *(See Section 12.1)*



## 16.4 PS8 controls not responding smoothly or settings not appearing accurate

1. Update the PS8 software ([See Section 7.6](#)).
2. Update the PS8's operating firmware ([See Section 8.0](#)).

## 16.5 When using the EQ panel there are no sliders on the adjustment screen

1. To make an adjustment on the EQ panel you MUST have at least one channel check box selected ([See Section 12.6.2](#)) to see the sliders and make any changes

## 16.6 Cannot retrieve settings from PS8

1. Check to make sure that you have connected your PC to the PS8.
2. Make sure the PS8 is turned on.
3. Password does not match between the PS8 and the PC. Go to the password utility panel ([See Section 10.4](#)) and enter the proper password to retrieve the existing settings files from the PS8 or take it back to the dealer that did the tune for you to make changes.

## 16.7 USB confirmation light on software not flashing

1. Make sure that you have connected the PS8 to your PC via the USB cable
2. Do not use more than one USB cable 6' in length
3. make sure you have not accidentally launched the PS8 software utility twice on your PC
4. Update your PS8 software utility ([See Section 7.6](#))

## 16.8 Temperature reading is displaying Celsius and not Fahrenheit

1. Check your desired setting in the preferences panel ([See Section 10.3.1](#))

## 16.9 Firmware update Failed (Display reads "Erase Failed..." during update process)

1. Check to make sure the PC is connected to the PS8 and that both are powered on.
2. Turn off your Software and the PS8 and follow the steps shown in ([See Section 8.0](#)) exactly as written..
  - Press and engage the firmware update button on the PS8 main unit FIRST before entering the firmware update utility in the software.
3. Do not use any USB more than 6' in length during a firmware update process. This is VERY important as lengths greater than 6' can cause critical communication issues during this sensitive update operation

## 16.10 Loss of "Aux" indicator during firmware update

1. Do not use more than one USB cable more than 6 feet in length during the firmware update process

## 16.11 USB light does not flash and controls do not respond after firmware update

1. After any firmware update you must shut down the software, shut down the ps8, unplug and plug in the USB connection and start everything back up for proper connection to take effect

## 16.12 PS8 turns on then shuts off 2 seconds later and continues "looping".

This is caused by a variety of conditions that can result in a corrupt settings file. To get the ps8 out of this "looping" cycle you must follow the steps below exactly. **(NOTE THIS IS NOT THE SAME PROCESS AS A STANDARD FIRMWARE UPDATE)**

1. With the system and source unit turned on unplug the PS8's main power block connector.
2. Next with a pick tool, toothpick or small head ball point pen find and locate the firmware update button hole to the right of the PS8's main power block connector location
3. Using your pointed tool, insert the end into the hole and press and hold the firmware update button. (This is being done while the main power block is still disconnected)
4. While continuing to hold the firmware update button (DO NOT RELEASE) insert the PS8's power plug back into the PS8 main chassis. (NOTE: The source unit should still be on and there should still be +12v active and live on the main power lead and also on the "Remote Input" lead
5. After plugging the main power connection back into the PS8 all of the lights on the top status display should illuminate. This will indicate that the PS8 is into "forced" firmware update mode. at this time you can release the firmware update button.
6. Next connect the USB from the PS8 to your PC and launch the software.
7. When prompted click "Cancel" on the Sync Options menu (This will not exchange any settings info but allow you to remain "online" with the PS8.)
8. Next locate and click on the "Help" button on the top header of the PS8 Software.
9. On the drop down menu find, locate and click on the button labeled as "Check for new PS8 Firmware".
10. Next locate and click on the button labeled as "Check for new firmware"
11. You will then be prompted with a pop up window that says "Cannot read version number". This is ok. Please continue to click OK and let the processor begin the update process even if the current version is the same as the one you had already installed.
12. Once the update is complete locate and press the button labeled as "Re-Start PS8"
13. At this point shut off the PS8 Software but DO NOT TURN THE PS8 MAIN UNIT OR SYSTEM OFF OR DISCONNECT THE USB!!!
14. After the software is shut off restart the software
15. When prompted to choose an option from the "Sync Options" menu find and select the "Send all" check box and also select you current settings file from the browser button. Then click ok.
16. After all three presets have sync'd to the PS8 from your selected settings file turn off the entire system and software and also unplug and reconnect the USB. Then restart the system and the software and Pageyou will be able to resume normal operation.

**16.13 After sending a setting file from the PC to the PS8 the other presets do not properly reflect what the software is displaying on the other presets.**

1. Each setting file stored on your PC contains all of the information for all three presets. When starting the PS8 software you are prompted to choose to either send or receive the full or part of a individual setting file stored on your PS8 or the PC.
2. If you choose to only send on preset you will have to send each preset individually to the preset or choose the option "Send All" to send all three presets to the PS8 from the PC on an individually stored setting file.

**16.14 After installing/updating the PS8 software onto the PS8 there is no PS8 Software Icon on my desktop or favorites menu.**

1. After installing the software you will find it located by pressing your "Start" button > "All Program" > "ARC Audio" > "PS8" > "ARC Audio PS8" . If you wish to have this software have a desktop shortcut, right click on the wording "ARC Audio PS8" in this menu and then left click on "Send" > "Desktop (Create Shortcut)"

**16.15 When using analog or digital inputs in conjunction with a remote turn on input trigger, upon first fire up and start the PS8 makes a digital noise and sometimes does not start up properly.**

1. Unscrew the top case logo display and make sure that the auto-sense disable jumper is installed correctly. Having the Auto-sense disable jumper removed in addition to using a remote turn on input lead can cause unwanted results in overall operation and startup performance.

**16.16 The PS8 takes an excessive amount of time to turn on.**

1. The remote turn on delay timing has not initialized
  - To solve this problem you will need to reset the processors turn on/of delays. Find the button named as "Setup" on the top header of the PS8's software utility window Then find and click on "on/off" delays. Once the "on/off delay's panel" is open please adjust each of the sliders to a different setting, even if only .01 seconds different and then click "OK" and then turn the PS8 off and then back on to initialize the settings.

**16.17 The PS8 takes an excessive amount of time to turn off or will not turn off.**

1. The remote turn on delay timing has not initialized
  - To solve this problem you will need to reset the processors turn on/of delays. Find the button named as "Setup" on the top header of the PS8's software utility window Then find and click on "on/off" delays. Once the "on/off delay's panel" is open please adjust each of the sliders to a different setting, even if only .01 seconds different and then click "OK" and then turn the PS8 off and then back on to initialize the settings.
  - If the unit will not turn off at all, after completing the process above unplug the PS8's main power connection plug and then with the input remote turn on lead still active plug the terminal block back in and you will complete the initializing process of the new settings.