

DURHAMS *in the* DAKOTAS

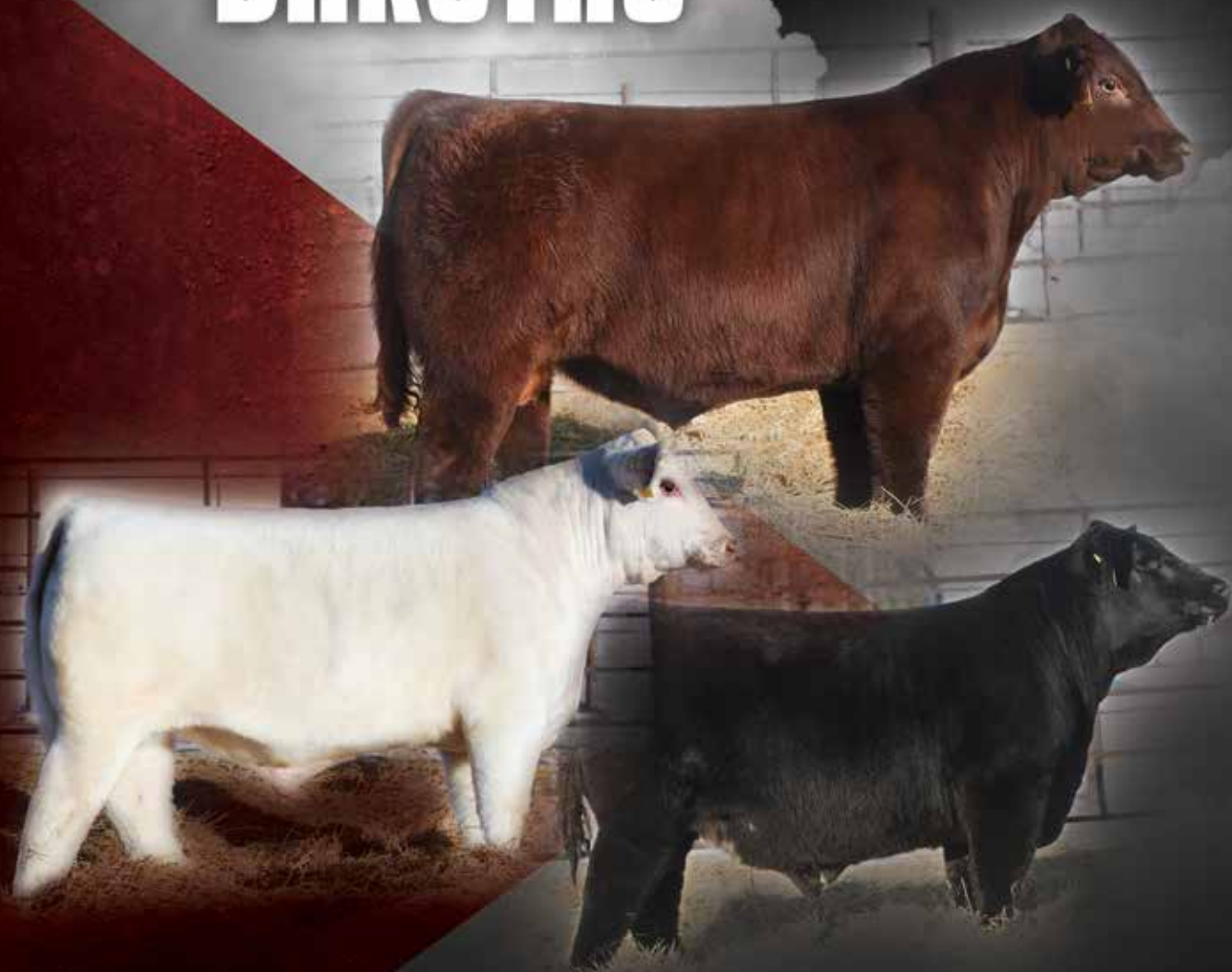

DURHAMS *in the* DAKOTAS

TUESDAY, FEBRUARY 7, 2017 • 2 PM
AT THE RANCH, KATHRYN, NORTH DAKOTA

SCHEDULE OF EVENTS

Saturday, February 4 - Monday, February 6

- Bulls and breds available for viewing
- Personal tours of the cow herd. See the dams of your future herd sires.

Tuesday, February 7

2:00 p.m. **DURHAMS IN THE DAKOTAS
2017 - BULL SALE**

ACCOMMODATIONS

Accommodations in Valley City, ND

AmericInn Lodge & Suites

280 Winter Show Rd, Valley City, ND.....701-845-0006

GrandStay Hotel & Suites Valley City

271 Winter Show Rd W, Valley City, ND.....701-490-3500

Super 8 Motel

822 11th St., SW, Valley City, ND.....701-845-1140

Wagon Wheel Inn & Suites

455 Winter Show Rd SW, Valley City, ND.....701-845-5333

Accommodations in Enderlin, ND

Enderlin Inn

1 Railway St., Enderlin, ND.....701-437-2000

AUCTIONEER

Bruce Brooks.....508-276-5137 • 508-695-2036

SALE DAY PHONES

Derek Jungels.....701-238-4362 • 701-238-1943
Joe Donnelly.....651-983-3526
Dennis Jungels.....701-261-2437
Dan Donnelly.....651-353-7282
Steve Wolff.....701-710-1574
Luke Bowman.....765-993-6681
Jeff Aegerter.....402-641-4696

SALE REPRESENTATIVES

Bert Moore, *Consultant*.....701-541-5035
Kris Petersen, *Cattle Business Weekly*.....701-339-0305
Darryl Rahn, *Shorthorn Country*.....217-473-1124
Kirby Goettsch, *Farm and Ranch Guide*.....605-380-3939
Tony Heins.....701-400-4435

ASA REPRESENTATIVES

Montie Soules.....918-645-4322

SALE CONSULTANTS

Steve Wolff Cattle Services.....701-710-1574
Hahn Consulting.....309-645-4488
Dr. Roger Hunsley.....502-468-5714

Marty Ropp: 406-581-7835

mropp@alliedgeneticresources.com

Clint Berry: 417-844-1009

clint@alliedgeneticresources.com



LUKE BOWMAN
CONSULTING
765-993-6681

ALLIED
GENETIC RESOURCES

Greetings!

Welcome to the first look at Durhams in the Dakotas 2017, our 11th annual bull sale. As I write this we are coming off yet another winter storm and morning of shoveling bunks and pushing snow just to get the cattle fed. In doing so, not only do I sympathize with my peers and customers, but I also marvel at how the bulls have gained, the feedlot cattle have performed, and the cowherd has maintained their body condition. It speaks to their hardiness and inherent value which I believe is a direct reflection of the selection pressure that is placed on these cattle to survive in the harshest of winter conditions and also thrive in a variety of environments. Speaking of selection pressure, a great deal of it was put on this set of bulls. Having calved nearly 400 hd of females in 2016, the yearling bulls represented in this catalog are truly the top cut of a very diverse and deep set of male progeny. In addition, this sale also represents our first group of virgin, full 2 yr. old bulls ever offered. These big, stout bulls were developed on grass last summer, brought to the yard in late October, and are ready to go out and cover a pile of cows in the 2017 breeding season for their new owners.

In each group, herd changing genetics are represented, backed by balanced EPD profiles and breed leading British Maternal Indexes. But what sets a JSF bull apart? Not only do they read well, but they also flat excel in the realm of much desired convenience traits like fleshing ability, soundness, docility, and calving ease. Rigid culling against hard calving, hard doing, bad footed, bad uddered, ill tempered cows has left us with a set of bullmakers that are moderate, easy keeping, fertile, and calm, all the while calving on their own. As a representation of the cow herd, we continue to expand upon our bull sale with a bred female offering. This years group consists of 25 hd, sold in group lots, bred and raised with aforementioned characteristics at the forefront of our minds.

I really appreciate you taking the time to view the sale offering. In addition to this catalog, videos will be posted on our website by January 20th, 2017. If you are able, we welcome your visit to the ranch anytime. We take pride in showing people the cow herd, feedlot, bulls, and commercial bred heifers. If you are unable to attend the sale, let anyone of us or the sale consultants know how we may be of service to you.

Thank you so much and may you have a most prosperous 2017!

DURHAMS FOREVER!



JUNGELS

Shorthorn  Farms

Derek & Brock Jungels

5337 County Road 21

Kathryn, ND 58049

701-796-8434 • 701-238-4362

Joe Donnelly, Assistant Manager • 651-983-3526

WWW.JUNGELSSHORTHORNFARM.COM

SALE MANAGEMENT BY



Aegerter Marketing Services, Inc.

Jeff K. and Darla Aegerter

520 S. Evergreen Dr.

Seward, NE 68434

402-641-4696

jeff.aegerter@gmail.com

LiveAuctions.TV

BRED FEMALES

We are proud to make this excellent group of females available on auction. The 2nd calvers bred for our SHXSMXRA composite are a very uniform, solid group, and bred to JSF Red Rocket 89C, our exciting son of COM AS U R Red Rocket and out of our Donor dam TNT Miss W7. The blues are an especially nice group, led off by a pair ready to pay for themselves the first year with their I-67 calves. Reincarnation needs no introduction and his service will only be more valuable after this set of sons sell in February. Of special note are the 3 purebred Angus heifers bred to him with the resulting progeny being Blue roans. And lastly but certainly not least are a couple females examined safe to Bieber Samurai, one of which is a direct daughter of KL Gold Rose 451. They will sell in groups based based on color and calving date.

	ID	TYPE	DUE DATE	SERVICE SIRE
2ND CALVERS	427B	PB SH	3-20	Red Rocket (3/4Simm1/4RA)
	439B	PB SH	3-10	Red Rocket " "
	453B	PB SH	3-15	Red Rocket " "
	438B	PB SH	3-15	Red Rocket " "
	108B	PB SH	3-15	Red Rocket " "
	170A	PB SH	3-20	Red Rocket " "
	22B	PB SH	3-10	Red Rocket " "
	42B	PB SH	3-15	Red Rocket " "
	BRED HEIFERS	249C	BluePlus	3-1
206C		BluePlus	3-1	I-67
163C		BluePlus	2-20	Jake's Reincarnation
247C		BluePlus	2-20	Jake's Reincarnation
225C		BluePlus	2-20	Jake's Reincarnation
254C		BluePlus	3-1	Jake's Reincarnation
240C		3/4SH	2-20	Jake's Reincarnation
29C		PB SH	2-20	Jake's Reincarnation
187C		PB SH	3-1	Jake's Reincarnation
83C		PB SH	4-15	Jake's Reincarnation
120C		PB SH	3-1	Bieber Samurai (RA)
280C		PB SH	3-1	Bieber Samurai (RA)
C015		1/2 SH	3-1	Bieber Samurai (RA)
1547		1/2 SH	3-10	Bieber Samurai (RA)
1510		PB AN	3-1	Jake's Reincarnation
1517		PB AN	3-10	Jake's Reincarnation
1516		PB AN	2-20	Jake's Reincarnation

Yearling photo of JSF Red Rocket 89C after breeding cows for 30 days.



NOTES



TRUCKING

Free delivery in the US and Canada.

DIRECTIONS

From the South: I-29N to the HWY 46 Exit (Kindred) and then 50 miles west.

From the West: 5 miles east and ¼ mile north of the Junctions of ND Hwy's 1 & 46.

From the North: Kathryn Exit off I-94, 20 miles south on County Road 21 (National Scenic Byway).

From the East: I-94 North to the Wilkin County 30/MN 108 Exit north of Fergus Falls, MN. Head west on Wilkin County 30 to US-75 at Wolverton, MN. Go north 1 mile then, west 3 miles to I-29N. Take I-29 north 4 miles to the Hwy 46 Exit (Kindred) and then 50 miles west until you come to the farm along Hwy 46.

GENERAL SALE INFORMATION

We are retaining 1/4 semen interest in all bulls sold.

Mailed Bids: Mailed or telephoned bids will be handled in a most confidential manner. If you are unable to attend the sale personally, simply contact a representative of the sale far enough in advance prior to sale day. They will be able to assist you at ringside on sale day.

Terms And Conditions: Terms of the sale are cash. Settlement is to be made with the clerk immediately following the sale and before cattle are removed from the premises.

Billed Accounts: All billed accounts are due within 10 days following the date of the sale. At 10 days, a two percent service charge will be added to the unpaid balance and an additional two percent will be added every 30 days thereafter unless previous arrangements have been made with the owners.

Liability: Each animal will be at the buyer's risk as soon as sold, but will be cared for by the sellers for a reasonable amount of time. Neither the owners, employees, auctioneer, sale manager or other affiliated personnel can be responsible for any

accidents, but they will make every effort to provide for the safety and comfort of those attending.

Health: Each animal will be represented by a state approved health certificate for interstate shipment. Buyers should make themselves aware of the health requirements for their respective states. All cows tested negative for TB, BVD-PI3 and Johne's Disease. Cows vaccinated with Bovi-Shield Gold and wormed. Calves have had Bovi-Shield Gold, Vision-7 and Cydectin.

Genetic Defect Disclaimer: All cattle are guaranteed free of any known genetic defects unless otherwise noted.

Insurance will be available at the settlement desk upon conclusion of the sale.

Announcements made from the auction block take precedence over all printed material in this catalog.

THANK YOU FOR YOUR INTEREST IN OUR PROGRAM



hot
JSF JUSTICE 199D *S4242288
 3/18/2016 | red | scurred | JSF 199D

Dam Age: 5

SIRE SASKVALLEY INNOVATION 131X
SASKVALLEY OUTLAW 173Z
 STAR P JODY ROSE 5X
 SULL RED DEMAND 9329 ET

DAM JSF PATTY 3Y
 CYT SUPER PATTY 806U

Terms to be announced on or prior to sale day. Suitable for heifers.
 One of the best red bulls ever born here. Spanning the last 2 decades, that's some choice company.

BW	WW	YW	MK	\$CEZ	\$BMI	\$F	BW	205 DAY	365 WT
0.2	61	75	13	35.4	131.21	55.88	77	684	-



2 ^{lot} **JSF JUDGE 91D** **X4242266**
 3/8/2016 | roan | polled | JSF 91D

Dam Age: 4

SIRE SASKVALLEY INNOVATION 131X
SASKVALLEY OUTLAW 173Z
 STAR P JODY ROSE 5X
 JSF GAUGE 137W

DAM **SBR MONICA 243Z**
 SBR MONICA 537

Terms to be announced on or prior to sale day. Suitable for heifers.

The roan son of Outlaw that most closely resembles him. With Outlaw semen consistently selling in excess of \$100/straw, I think it's time to promote a roan son.

BW	WW	YW	MK	\$CEZ	\$BMI	\$F	BW	205 DAY	365 WT
0.6	62	70	16	34.07	137.49	57.83	81	661	-

4 MORE... FROM ONE OF THE MOST PREPOTENT FEMALES IN THE



3



4

lot 3 & 4

SIRE

JDMC BIG SKY 15X

SASKVALLEY BONANZA 219M
S ROCKSIE'S MARQUIS 3590
WAUKARU GOLD ELEMENT 156

DAM

KL GOLD ROSE

KL DOUBLE ROSE

Dam Age: 12

LOT 3 :: Terms to be announced on or prior to sale day. Suitable for heifers. Big Ticket is the most exciting roan bull born here since Capiche. He combines breed leading calving ease with top tier performance in a unique pedigree package.

LOT 4 :: Suitable for heifers. Big Red is so unique in his design, number profile, performance, and pedigree. All in a solid red, huge middled, package and a head that reads HERD BULL.

lot 3

JSF BIG TICKET 131D ET X4242283

3/12/2016 | roan | polled | JSF 131D

BW	WW	YW	MK	\$CEZ	\$BMI	\$F	BW	205 DAY	365 WT
-1.3	67	81	28	37.54	145.59	58.24	74	712	-

lot 4

JSF BIG RED 182D ET X4242285

3/17/2016 | red | polled | JSF 182D

BW	WW	YW	MK	\$CEZ	\$BMI	\$F	BW	205 DAY	365 WT
-1.4	67	81	28	37.54	145.59	58.24	73	694	-

HISTORY OF THE SHORTHORN BREED

2017 will only further 451's legacy. The dam of the recent Select Sires Shorthorn acquisition, JSF Goldenrod 57U, JSF Troubadour 37W, the Tsunami son retained to use here, and the farm record setting \$50,000 JSF Wall Street 106C, not to mention numerous other herd sires for leading purebred and commercial operations alike.



5



KL GOLD ROSE



6

lot 5 & 6

SIRE

JSF BROKER 157Z

LEVELDALE RIGHTEOUS 084 ET

KL QUEEN OF BEAUTY 152ND

WAUKARU GOLD ELEMENT 156

DAM

KL GOLD ROSE

KL DOUBLE ROSE

Dam Age: 12

LOT 5 :: Terms to be announced on or prior to sale day. Suitable for heifers. Nasdaq is the best Broker son we have raised. He embodies the qualities that made Broker so sought after with a touch more performance, all in a solid red, polled package.

LOT 6 :: Suitable for heifers. Cut from the same cloth as her other sons, 232D is a real world, solid red, polled, calving ease beef machine. Don't miss him in the smoke his brothers create.

lot
5 JSF NASDAQ 191D ET X4246167
3/18/2016 | red | polled | JSF 191D

BW	WW	YW	MK	\$CEZ	\$BMI	\$F	BW	205 DAY	365 WT
-0.9	47	53	31	37.47	136.41	49.42	86	664	-

lot
6 JSF BROKER 232D ET X4246168
3/24/2016 | red | polled | JSF 232D

BW	WW	YW	MK	\$CEZ	\$BMI	\$F	BW	205 DAY	365 WT
-2.0	47	53	31	37.47	136.41	49.42	78	609	-



7^{lot} JSF RENEGADE 98D X4242269
 3/8/2016 | red | polled | JSF 98D

SIRE SASKVALLEY INNOVATION 131X *Dam Age: 5*
SASKVALLEY OUTLAW 173Z
 STAR P JODY ROSE 5X
 JAKE'S PROUD JAZZ 266L

DAM JSF FAVORITE 55Y
 JSF FAVORITE 31T

BW	WW	YW	MK	\$CEZ	\$BMI	\$F	BW	205 DAY	365 WT
0.8	50	57	14	38	126.19	51.14	88	638	-

Huge topped, thick ended, eye appealing red Outlaw that has been a favorite of all since day one. His granddam is one of the most productive cows on the ranch, showing up in the pedigree of several bulls in this offering.



JSF OPTIMIZER 261D X4242313

4/1/2016 | red | polled | JSF 261D

SIRE SASKVALLEY RAMROD 155R *Dam Age: 5*
SASKVALLEY OPTIMAL 220Z
 SASKVALLEY ROSE 43W
 JSF PRINCE OF JAZZ 12W

DAM **LEVELDALE BLOSSOM 112Y**
 LEVELDALE BLOSSOM 933W

Really special April born scale crusher that found his way to our Denver pen. Cody Nelson's pick of the bulls when he was up last fall.

BW	WW	YW	MK	\$CEZ	\$BMI	\$F	BW	205 DAY	365 WT
2.9	59	66	9	22.84	112.63	54.02	90	684	-



9 *lot* **JSF CHAIN REACTION 2010 *X4242310**
 3/18/2016 | roan | polled | JSF 201D

SIRE JDMC BIG SKY 15X
 SASKVALLEY BONANZA 219M
 S ROCKSIE'S MARQUIS 3590
 ASH VALLEY ANSWER 9652

DAM JSF GOLDEN CHAIN 38A
 RB GOLDEN CHAIN 38W

Dam Age: 3

Terms to be announced on or prior to sale day.

This Big Sky son is a both a favorite of mine and the crew. He is an incredible combination of soft, stout, and overall eye appeal with an excellent numbered profile.

BW	WW	YW	MK	\$CEZ	\$BMI	\$F	BW	205 DAY	365 WT
2.3	63	84	18	29.26	120.91	57.62	91	721	-



10 *lot* **JSF ICEHOUSE 50D X4242257**
 3/2/2016 | white | polled | JSF 50D

SIRE SASKVALLEY INNOVATION 131X *Dam Age: 8*
SASKVALLEY OUTLAW 173Z
 STAR P JODY ROSE 5X
 JSF TOP HAND 34R

DAM **JSF MELITA ROSEWOOD 61U**
 KL MELITA ROSEWOOD RN

BW	WW	YW	MK	\$CEZ	\$BMI	\$F	BW	205 DAY	365 WT
2.5	55	64	22	29.25	131.51	54.19	91	672	-

BLUEMAKER. I can only imagine what this white powerhouse could do on a set of black cows, not to mention offer a purebred Shorthorn herd looking for a great white herdsire. Either way, you can't go wrong.



11



12

11 ^{lot} **JSF SUNRISE 203D X4246171**
 3/19/2016 | roan | polled | JSF 203D

SIRE | SASKVALLEY BONANZA 219M *Dam Age: 3*
JDMC BIG SKY 15X
 S ROCKSIE'S MARQUIS 3590
 SASKVALLEY STAMPEDE 128S
 DAM | **JSF ADELAIDE 77A ET**
 MR ADELAIDE 68K

BW	WW	YW	MK	\$CEZ	\$BMI	\$F	BW	205 DAY	365 WT
3.8	69	87	22	23.32	132.93	59.63	100	657	-

12 ^{lot} **JSF BIG SKY 102D *X4242270**
 3/9/2016 | roan | polled | JSF 102D

SIRE | SASKVALLEY BONANZA 219M *Dam Age: 3*
JDMC BIG SKY 15X
 S ROCKSIE'S MARQUIS 3590
 ASH VALLEY ANSWER 9652
 DAM | **JSF ADELAIDE 18A**
 JSF ADELAIDE 26X ET

BW	WW	YW	MK	\$CEZ	\$BMI	\$F	BW	205 DAY	365 WT
1.2	63	82	20	32.33	128.17	58.85	84	639	-

LOT 11 :: is the heaviest muscled of the Big Sky sons and also one of the highest performing, tracing back to one of the most productive cows we ever had, Adelaide 68K.
 LOT 12 :: **Suitable for heifers.** Ultra smooth, long sided, and possesses a great deal of overall eye appeal, not to mention being heifer safe.

13



13 ^{lot} **JSF BIG SKY 129D** **X4242277**
 3/12/2016 | roan | polled | JSF 129D

SIRE SASKVALLEY BONANZA 219M *Dam Age: 4*
JDMC BIG SKY 15X
 S ROCKSIE'S MARQUIS 3590
 JSF TROUBADOUR 37W
DAM **JSF PRINCESS 190Z**
 K-KIM PRINCESS 114P

BW	WW	YW	MK	\$CEZ	\$BMI	\$F	BW	205 DAY	365 WT
1.8	76	95	22	23.72	135.98	63.1	88	676	-



14

14 ^{lot} **JSF BIG SKY 119D** **4242273**
 3/11/2016 | roan | horned | JSF 119D

SIRE SASKVALLEY BONANZA 219M *Dam Age: 5*
JDMC BIG SKY 15X
 S ROCKSIE'S MARQUIS 3590
 JSF TROUBADOUR 37W
DAM **JSF PRINCESS 212Y**
 K-KIM PRINCESS 114P

BW	WW	YW	MK	\$CEZ	\$BMI	\$F	BW	205 DAY	365 WT
-0.1	75	94	22	25.59	135.64	62.69	74	659	-

Lots 13 & 14 are full brothers in blood going back to 114P, a cow you will continue to hear more about in the coming years as we are only now starting to flush her heavily and stockpile embryos of hers. **Both are suitable for heifers** and each have been standouts all of their days. Take your pick, put them to work, and keep every daughter.



15 *lot* **JSF GOLDENROD 714 223D *XAR4246172**

3/22/2016 | red | polled | JSF 223D

Dam Age: 6

SIRE JSF GOLDENROD 57U
SBR GOLDEN ROD 714B
 SBR SUZY 714
 JAKE'S PROUD JAZZ 266L

DAM **JSF MELITA ROSEWOOD 24X**
 JSF MELITA ROSEWOOD 61U

ShorthornPlus. (7/8 Shorthorn 1/8 Red Angus).
 223D is the lead son of a great young breeding bull here, SBR Goldenrod 714. I selected 714 due to his excellent ultrasound data, individual performance, and his awesome dam, not to mention his sire is one of the top 2 bulls in the Shorthorn breed for BMI and in the top 1% of 10 measured traits.

BW	WW	YW	MK	\$CEZ	\$BMI	\$F	BW	205 DAY	365 WT
0.8	48	55	24	36.06	129.79	50.17	92	694	-



16 *Part* **JSF GOLDENROD 714 79D *XAR4242265**

3/7/2016 | red | polled | JSF 79D

Dam Age: 6

SIRE JSF GOLDENROD 57U
SBR GOLDEN ROD 714B
 SBR SUZY 714
 JAKE'S PROUD JAZZ 266L

DAM **JSF ADELAIDE26X ET**
 JR ADELAIDE 23J

ShorthornPlus. (7/8 Shorthorn 1/8 Red Angus).
 79D is another high performing, consistent standout out of a can't miss cow,
 26X. She has landed numerous herd bulls on this sale as have her daughters.
 King cowmaker here.

BW	WW	YW	MK	\$CEZ	\$BMI	\$F	BW	205 DAY	365 WT
-0.2	46	50	22	45.41	132.65	50.28	88	647	-



ABOUT *the* BULLS...



On March 13, 2016, 93 steers left JSF. The pot load of 72 heavy steers weighed 997 on the truck and headed to Cottonwood Feeders in Stuart, NE to be finished. On July 20, 2016. All 72 steers were killed. They had an ave live weight of 1436 lbs. Ave. Carcass weight of 873 lbs, and most importantly 93% of these steers graded Choice or Prime. Thanks Steven and Randy Weigel of Weigel Cattle Company, Kintyre, ND for their confidence in our program and getting the data back on our steers, proof these cattle can do it all!





These bulls have been raised by good milking, easy fleshing mothers in pastures along the banks of the Sheyenne River Valley system in North Dakota. Starting just east of Cooperstown, ND and running approximately 80 miles South of there to Lisbon, ND, these bulls grow up having to travel for water, forage, and shade. Only the top 25% are retained as bulls. Once weaned, they are fed for optimum, not maximum gain, in large pens we free choice hay, on a 52 mCal ration. This allows the bulls to express their differences genetically but not get overly fat. Once yearling weights and scan data are recorded, the bulls are gradually backed down to a 42 mCal ration prior to turnout and/or delivery.

SIM INFLUENCED



17 ^{bat} **JSF STOCK BROKER 64D *XAR4246192**
 3/5/2016 | red | polled | JSF 64D

SIRE LEVELDALE RIGHTEOUS 084 ET *Dam Age: 9*
JSF BROKER 157Z
 KL QUEEN OF BEAUTY 152ND

DAM **TNT MISS W7**

ShorthornPlus. (1/2 Shorthorn, 1/4 SIMM, 1/4 RA). **Suitable for heifers.**
 We got exactly what we were after in breeding Broker to our high powered red house of a SimmxRA donor, W7. She is an incredible female who is just beginning her legacy here in terms of being the bottom denominator for making Shorthorn composite cattle.

BW	WW	YW	MK	\$CEZ	\$BMI	\$F	BW	205 DAY	365 WT
0.5	46	58	24	23.77	116.1	49.68	82	635	-



18



19



20

^{lot}
18 **JSF RED REINCARNATION 262D *XAR4246193**

4/1/2016 | red | polled | JSF 262D

SIRE JAKE'S REINCARNATION 228Y
JAKE'S TIARA 217T

Dam Age: 2

DAM PVSS 1410

BW	WW	YW	MK	\$CEZ	\$BMI	\$F	BW	205 DAY	365 WT
0.6	37	41	18	36.86	113.07	44.2	84	716	-

^{lot}
19 **JSF RED ZONE 304D *XAR4246194**

4/16/2016 | red | polled | JSF 304D

SIRE SASKVALLEY OPTIMAL 220Z
SASKVALLEY ROSE 43W

Dam Age: 11

DAM PVSS PB SIMMENTAL R4

BW	WW	YW	MK	\$CEZ	\$BMI	\$F	BW	205 DAY	365 WT
4.4	60	73	16	16.1	124.17	55.34	99	743	-

^{lot}
20 **JSF OPTIMUS 213D *XAR4246195**

3/21/2016 | rwm | polled | JSF 213D

SIRE SASKVALLEY OPTIMAL 220Z
SASKVALLEY ROSE 43W

Dam Age: 3

DAM JSF MISS DRIVER 3861

BW	WW	YW	MK	\$CEZ	\$BMI	\$F	BW	205 DAY	365 WT
4.5	60	73	16	16.1	124.17	55.34	98	692	-

LOT 18 :: is a 1/2 Shorthorn, 1/4 Simm, 1/4 RA red freight train. **Suitable for heifers.** He combines acceptable calving ease and performance in a unique genetic package.
LOT 19 :: (1/2 Shorthorn 1/2 SIMM) is slightly younger but his performance dictated him being offered with this group. He is a rip and boasts one of the top 205 day wts in the entire group.
LOT 20 :: (1/2 Shorthorn 1/2 SIMM) is a super stout, performance stacked blaze faced stud with tremendous eye appeal and growth.

FOR THOSE PRODUCERS SEEKING THE ADDED PERFORMANCE OF THE SIMMENTAL INFLUENCE COUPLED WITH THE MATERNAL QUALITIES OF OUR SHORTHORN CATTLE THESE BULLS ARE A GREAT FIT

THE REINCARNATIONS



21 ^{bet} **JSF AWAKENING 175D *X4246196**
 3/16/2016 | roan | polled | JSF 175D

SIRE JAKE'S SULTAN OF JAZZ 213S *Dam Age: 3*
JAKE'S REINCARNATION 228Y
 JAKE'S TIARA 217T
 JSF NAVIGATOR T2 X ET

DAM **JSF NITA 193A**
 KL NAUGHTY NITA

Suitable for heifers.
 This bull could hold his own up on herd sire alley in Denver. Tremendous shape, body, and massive structure.

BW	WW	YW	MK	\$CEZ	\$BMI	\$F	BW	205 DAY	365 WT
-1	36	29	19	39.59	121.12	41.74	79	666	-



22 ^{Part} **JSF NO NONSENSE 99D *X4246197**
 3/9/2016 | roan | polled | JSF 99D

Dam Age: 3

SIRE JAKE'S SULTAN OF JAZZ 213S
JAKE'S REINCARNATION 228Y
 JAKE'S TIARA 217T
 JSF NAVIGATOR T2 X ET

DAM **JSF NO NONSENSE NITA 182A**
 KL NO NONSENSE NITA

BW	WW	YW	MK	\$CEZ	\$BMI	\$F	BW	205 DAY	365 WT
-2.1	31	23	20	37.12	113.51	39.01	68	674	-

Suitable for heifers.

This bull's name aptly fits. He came small, grew well, and developed into one of the biggest topped, thickest quartered bulls in the entire offering.



23 ^{Part} **JSF BILTMORE 133D *X4246199**
 3/12/2016 | roan | polled | JSF 133D

SIRE JAKE'S SULTAN OF JAZZ 213S
JAKE'S REINCARNATION 228Y
 JAKE'S TIARA 217T
 JSF NAVIGATOR T2 X ET

DAM **JSF GOLDEN GIRL 172A**
 CSF GOLDEN GIRL ET

Dam Age: 3

Suitable for heifers.

Built like a brick house, this bull is a roan truck. His dam is a half sib to JSF Gold Exchange, herd bull for Peak View Ranches in CO.

BW	WW	YW	MK	\$CEZ	\$BMI	SF	BW	205 DAY	365 WT
-1	34	26	20	32.18	115.77	40.63	72	649	-



24 ^{lot} **JSF PLATINUM 97D *X4246200**
 3/8/2016 | white | polled | JSF 97D

SIRE JAKE'S SULTAN OF JAZZ 213S *Dam Age: 3*
JAKE'S REINCARNATION 228Y
 JAKE'S TIARA 217T
 JSF NAVIGATOR T2 X ET

DAM **JSF RHINESTONE 176A**
 JSF RHINESTONE 83T

Suitable for heifers.
 This bull reminds me a lot of his daddy. Great white bulls were hard to find, until this sale.

BW	WW	YW	MK	\$CEZ	\$BMI	\$F	BW	205 DAY	365 WT
0.2	36	29	20	33.25	118.13	41.2	83	632	-



25 *Part* **JSF REINCARNATION 140D *X4246201**
 3/13/2016 | roan | polled | JSF 140D

SIRE JAKE'S SULTAN OF JAZZ 213S *Dam Age: 3*
JAKE'S REINCARNATION 228Y
 JAKE'S TIARA 217T
 JSF NAVIGATOR T2 X ET

DAM **JSF AUGUSTA 179A**
 KL AUGUSTA ROSE

Suitable for heifers.
 Really good Reincarnation son with slightly more frame and extension than his brothers.

BW	WW	YW	MK	\$CEZ	\$BMI	\$F	BW	205 DAY	365 WT
-0.9	32	24	20	37.25	116.58	39.52	82	642	-



26 ^{lot} **JSF RECHARGE 136D *X4246202**
 3/13/2016 | red | polled | JSF 136D

SIRE JAKE'S REINCARNATION 228Y
 JAKE'S SULTAN OF JAZZ 213S *Dam Age: 3*
 JAKE'S TIARA 217T
 MAPLETON COLONEL GUS 71U

DAM JSF TASHA 166A
 JSF TASHA 66X

Performance powerhouse Reincarnation son. If you need a stout, high powered red bull, Recharge 136D is a sure bet.

BW	WW	YW	MK	\$CEZ	\$BMI	\$F	BW	205 DAY	365 WT
1.8	29	24	14	46.94	106	39.15	101	744	-



27



28



29

27 ^{lot} **JSF REINCARNATION 1D *X4242238**
 1/31/2016 | roan | polled | JSF 1D

SIRE JAKE'S SULTAN OF JAZZ 213S *Dam Age: 3*
JAKE'S REINCARNATION 228Y
 JAKE'S TIARA 217T
 JSF NAVIGATOR T2 X ET

DAM **JSF RODEO GIRL 194A**
 JSF VALLEY GIRL 054DV

BW	WW	YW	MK	\$CEZ	\$BMI	\$F	BW	205 DAY	365 WT
0.1	34	26	18	32.18	109.42	39.93	78	650	-

29 ^{lot} **JSF REINCARNATION 4D *XAR4242311**
 2/16/2016 | roan | polled | JSF 4D

SIRE JAKE'S SULTAN OF JAZZ 213S *Dam Age: 2*
JAKE'S REINCARNATION 228Y
 JAKE'S TIARA 217T

DAM **JSF SHY ANN 482**

BW	WW	YW	MK	\$CEZ	\$BMI	\$F	BW	205 DAY	365 WT
0.2	34	32	16	37.32	-	41.7	80	614	-

These roan Reincarnation sons are all very similar in their design with each bringing something unique to the table. Lot 27 stems from one of our oldest and best cow families. Lot 28 combines some of the best bulls ever used here in Proud Jazz and Colonel Gus. Lot 29 is a long spined, sound made halfblood with a great deal of eye appeal. **All Suitable for heifers.**



DURHAM NATION

*annual female sale
first Saturday in November*



30



31

30 ^{lot} **JSF GOLDENROD 128D X4242276**

3/12/2016 | red | polled | JSF 128D

SIRE LEVELDALE JAVELIN 535R *Dam Age: 4*
JSF GOLDENROD 57U
 KL GOLD ROSE
DAM LAKESIDE NITRO 804U
SBR HELIANTHUS 226Z
 SBR HELIANTHUS 053

BW	WW	YW	MK	\$CEZ	\$BMI	\$F	BW	205 DAY	365 WT
-0.7	48	54	26	41.94	135.2	48.5	85	616	-

31 ^{lot} **JSF OUTLAW 169D X4246646**

3/16/2016 | roan | polled | JSF 169D

SIRE SASKVALLEY INNOVATION 131X *Dam Age: 4*
SASKVALLEY OUTLAW 173Z
 STAR P JODY ROSE 5X
DAM SBR RIDER 12M
JSF NITA 174Z
 KL FOREMOST NITA

BW	WW	YW	MK	\$CEZ	\$BMI	\$F	BW	205 DAY	365 WT
0.5	57	65	16	35.40	140.76	55.52	84	635	-



32



33

32 ^{lot} **JSF GAUGE 26D X4246590**

2/27/2016 | red | polled | JSF 26D

SIRE SBR TSUNAMI 20T *Dam Age: 2*
JSF GAUGE 137W
 KL MINA STAR 1051
DAM AR SU LU OSAGE 502
JSF MISS SAGE 16B
 BFSC CUMBERLAND Z54W

BW	WW	YW	MK	\$CEZ	\$BMI	\$F	BW	205 DAY	365 WT
1.6	60	65	22	31.73	144.21	57.01	89	639	-

33 ^{lot} **JSF SHEAR FORCE 27D *X4242248**

2/28/2016 | red | polled | JSF 27D

SIRE SASKVALLEY TASK FORCE 105T *Dam Age: 2*
JSF SHEAR FORCE 165X
 KL QUEEN OF BEAUTY 5F18
DAM SULL RED DEMAND 9329 ET
GCF MARGIES DREAM 401B
 SULL MARGIE'S DREAM ET

BW	WW	YW	MK	\$CEZ	\$BMI	\$F	BW	205 DAY	365 WT
0.7	49	56	23	38.2	130.45	51.43	81	601	-

LOT 30 :: Suitable for heifers. This red bull calving ease son of Goldenrod is one of the best red bulls in the entire offering. His mother has been highly productive, landing heifer calves on the female sale each year.

LOT 31 :: Suitable for heifers. Full brother to last years high selling Outlaw son, JSF Outpost 8C This bull is a lot like him only dark roan and polled.

LOT 32 :: Suitable for heifers. Really nice, easy fleshing, sound, red Gauge son out of a first calf heifer. There are very few bulls that have done as many things right as Gauge has in the Shorthorn breed.

LOT 33 :: Suitable for heifers. The only Shear Force son selling and he is deep sided, solid red meat packer.



34



36



35



37

34 ^{lot} **JSF GOLDENROD 714 185D *XAR4242286**

3/17/2016 | red | polled | JSF 185D

SIRE JSF GOLDENROD 57U
SBR GOLDEN ROD 714B
 SBR SUZY 714
 JSF TOP HAND 34R

DAM JSF FAVORITE 31T
 JSF FAVORITE 0213C

Dam Age: 9

BW	WW	YW	MK	\$CEZ	\$BMI	\$F	BW	205 DAY	365 WT
-1.3	51	59	28	34.26	133.04	50.71	75	598	-

36 ^{lot} **JSF GAUGE 14D *XAR4242243**

2/20/2016 | red | polled | JSF 14D

SIRE SBR TSUNAMI 20T
JSF GAUGE 137W
 KL MINA STAR 1051
 WR MR HAMLEY 0420

DAM SBR DAWN 455C
 SBR DAWN 158Y

Dam Age: 2

BW	WW	YW	MK	\$CEZ	\$BMI	\$F	BW	205 DAY	365 WT
0.2	61	75	13	35.4	131.21	55.88	77	684	-

35 ^{lot} **JSF GOLDBERG 51D *XAR4242258**

3/2/2016 | red | polled | JSF 51D

SIRE JSF GOLDENROD 57U
SBR GOLDEN ROD 714B
 SBR SUZY 714
 JAKE'S PROUD JAZZ 266L

DAM JSF ALL SEVENS 2Y
 JSF ALL SEVENS T7 ET

Dam Age: 5

BW	WW	YW	MK	\$CEZ	\$BMI	\$F	BW	205 DAY	365 WT
-1	52	58	21	32.12	132.18	51.38	74	624	-

37 ^{lot} **JSF ANSWER 114D ET *XAR4246190**

3/10/2016 | red | polled | JSF 114D

SIRE ASH VALLEY DUTY 5323
ASH VALLEY ANSWER 9652
 ASH VALLEY ADVANTAGE 6196
 ALLIANCE 7125

DAM MR ADELAIDE 68K
 MR ADELAIDE 346

Dam Age: 16

BW	WW	YW	MK	\$CEZ	\$BMI	\$F	BW	205 DAY	365 WT
1.3	61	83	27	27.79	138.39	60.27	80	609	-

LOT 34 :: ShorthornPlus. (7/8 Shorthorn1/8 Red Angus). **Suitable for heifers.** Direct son of one of the most productive cows on the ranch. Take him home, put him to work, and keep every daughter.
LOT 35 :: ShorthornPlus (7/8 Shorthorn1/8 Red Angus). **Suitable for heifers.** Solid red, calving ease, stud by 714 stemming from one of the best cow families here, the Seven Elevens.
LOT 36 :: ShorthornPlus (3/4 Shorthorn1/4 Red Angus). **Suitable for heifers.** Tremendous spread in this bull that has been a standout at all measuring points. Great cowboy bull.
LOT 37 :: ShorthornPlus (7/8 Shorthorn1/8 Angus). **Suitable for heifers.** Full sib to JSF Allied 5A, former sale topper and herd bull for JSF and SBR, this bull is built much the same and has unlimited genetic value as there is very little Answer semen left and his dam, the great 68K donor, is now deceased.



38 *bet* **JSF THREAT 195D *XAR4242287**
 3/18/2016 | rwm | polled | JSF 195D

SIRE AR SU LU MASTERPLAN 355 *Dam Age: 5*
LEVELDALE RIGHTEOUS 084 ET
 EF ROSEWOOD 1193
 JSF TOP HAND 34R

DAM **JSF BLUE BELLE 94Y**
 JSF PB ANGUS 3120

BW	WW	YW	MK	\$CEZ	\$BMI	\$F	BW	205 DAY	365 WT
0.7	44	53	23	21.1	114.42	46.65	85	684	-

ShorthornPlus. (3/4Shorthorn1/4Angus).
 This bull has an incredible amount of dimension and mass. He is sound, large scrotaled, and high quality. On a set of purebred cows, his progeny will be 7/8, with their resulting progeny attaining 15/16 blood level when mated purebred. The value this bull possesses as an alternative to the Shorthorn gene pool is significant.



39



40

^{lot}
39 JSF RIGHTEOUS 236D *XAR4246203

3/25/2016 | white | polled | JSF 236D

SIRE AR SU LU MASTERPLAN 355
LEVELDALE RIGHTEOUS 084 ET
EF ROSEWOOD 1193
JSFTOP HAND 34R

DAM JSF BLUE BELLE 90Y
JSF PB AN

BW	WW	YW	MK	\$CEZ	\$BMI	\$F	BW	205 DAY	365 WT
0.3	44	55	23	23.37	114.5	48.46	85	649	-



41

^{lot}
40 JSF WHITE CLOUD 220D *XAR4246205

3/22/2016 | white | polled | JSF 220D

SIRE SASKVALLEY INNOVATION 131X
SASKVALLEY OUTLAW 173Z
STAR P JODY ROSE 5X
MAPLETON COLONEL GUS 71U

DAM JSF ROAN BELLE 203Z
JSF BLUE BELLE 9712

BW	WW	YW	MK	\$CEZ	\$BMI	\$F	BW	205 DAY	365 WT
0.6	53	63	16	36.13	130.69	53.22	85	639	-

^{lot}
41 JSF OUTRAGE 314D *XAR4246204

3/14/2016 | roan | polled | JSF 314D

SIRE SASKVALLEY INNOVATION 131X
SASKVALLEY OUTLAW 173Z
STAR P JODY ROSE 5X
JSF BLUE BAYOU 9712

DAM JSF ROAN BELLE 3138
JVR 138

BW	WW	YW	MK	\$CEZ	\$BMI	\$F	BW	205 DAY	365 WT
0.7	57	73	13	33.47	127.42	55.36	84	644	-

LOT 39 :: ShorthornPlus. (3/4Shorthorn1/4Angus). Awesome white bull with dark skin pigment from a can't miss cow. BLUEMAKER.

LOT 40 :: ShorthornPlus. (7/8Shorthorn1/8Angus). Suitable for heifers. Tremendous white Outlaw son from a top producing young cow. BLUEMAKER.

LOT 41 :: ShorthornPlus. (5/8Shorthorn3/8Angus). Suitable for heifers. Incredible eye appeal, sound structure, and center one-third in this calf, not to mention, he's an Outlaw.

THE DURHAM BLUE'S



42



44



43

42 ^{lot} **JSF DURHAM BLUE 258D *XAR4246208**
3/30/2016 | blue roan | polled | JSF 258D

SIRE SASKVALLEY BONANZA 219M *Dam Age: 8*
JDMC BIG SKY 15X
S ROCKSIE'S MARQUIS 3590

DAM **JSF PB ANGUS 852**

BW	WW	YW	MK	\$CEZ	\$BMI	\$F	BW	205 DAY	365 WT
0.6	51	68	10	35.47	82	51.01	91	707	-

43 ^{lot} **JSF JOKER MID ET *XAR4246207**
3/20/2016 | blue roan | polled | JSF M1D

SIRE LEVELDALE RIGHTEOUS 084 ET *Dam Age: 10*
JSF BROKER 157Z
KL QUEEN OF BEAUTY 152ND

DAM **MF PB SIMMENTAL**

BW	WW	YW	MK	\$CEZ	\$BMI	\$F	BW	205 DAY	365 WT
2.2	49	62	26	15.63	122.16	50.03	89	590	-

44 ^{lot} **JSF DURHAM BLUE 34D *XAR4246209**
2/28/2016 | blue roan | polled | JSF 34D

SIRE JAKE'S PROUD JAZZ 266L *Dam Age: 2*
JSF MCCOY 39Z
WR SHADOW MO 644

DAM **JSF PB ANGUS 460 (COURAGE)**

BW	WW	YW	MK	\$CEZ	\$BMI	\$F	BW	205 DAY	365 WT
0.1	31	36	6	49.88	80.08	41.9	95	794	-

LOT 42 :: ShorthornPlus. (1/2Shorthorn1/2Angus). Black rocking stud of a herd sire prospect in this Big Sky son.

LOT 43 :: ShorthornPlus. (1/2Shorthorn1/2Simm). **Suitable for heifers.** M1D is a well balanced, extremely sound, attractive blue Broker son. If you need a bull to cover some heifers that could go win a Plus show as well, give this bull a long look.

LOT 44 :: ShorthornPlus. (1/2Shorthorn1/2Angus). 34D is a bruiser that the crew calls Goliath. He weighed 1158 lbs on Dec. 21st. If you are seeking to add some performance in a blue package, this McCoy son is a perfect fit.



45



46



47

45 ^{lot} **JSF DURHAM BLUE 242D XAR4246214**
 3/26/2016 | blue roan | polled | JSF 242D

SIRE SASKVALLEY BONANZA 219M *Dam Age: 7*
MURIDALE DUMBLEDORE 109Z
 MURIDALE MISS MOLLY 70U
 DAM **PB AN 9910**

BW	WW	YW	MK	\$CEZ	\$BMI	\$F	BW	205 DAY	365 WT
1.2	57	78	17	-	-	-	84	764	-

46 ^{lot} **JSF DURHAM BLUE 59D XAR4246210**
 3/3/2016 | blue roan | polled | JSF 59D

SIRE SASKVALLEY BONANZA 219M *Dam Age: 7*
MURIDALE DUMBLEDORE 109Z
 MURIDALE MISS MOLLY 70U
 DAM **JSF PB ANGUS 960**

BW	WW	YW	MK	\$CEZ	\$BMI	\$F	BW	205 DAY	365 WT
0.2	41	52	8	40.34	78.37	48.68	87	667	-

47 ^{lot} **JSF DURHAM BLUE 142D XAR4246211**
 3/13/2016 | blue roan | polled | JSF 142D

SIRE SASKVALLEY BONANZA 219M *Dam Age: 7*
MURIDALE DUMBLEDORE 109Z
 MURIDALE MISS MOLLY 70U
 DAM **JSF PB ANGUS 907**

BW	WW	YW	MK	\$CEZ	\$BMI	\$F	BW	205 DAY	365 WT
0.5	41	52	8	40.34	78.37	48.68	90	715	-

LOT 45 :: ShorthornPlus. (1/2Shorthorn1/2Angus). Excellent performance in this light blue stud. He is a half brother to the high selling JSF Blue Norther 192C from last years Springtime Revival sale and will anchor our pen of 5 in Denver.

LOT 46 :: ShorthornPlus. (1/2Shorthorn1/2Angus). Stout made, eye appealing, blue bull from one of our best Angus females.

LOT 47 :: ShorthornPlus. (1/2Shorthorn1/2Angus). High performing, big middled, and sound. This bull will work anywhere.

DURHAMS *in the* DAKOTAS

TUESDAY, FEBRUARY 7, 2017 • 2 PM
AT THE RANCH, KATHRYN, NORTH DAKOTA



48

48 ^{lot} JSF DURHAM BLUE 3D *XAR4246206

2/5/2016 | blue roan | polled | JSF 3D

SIRE | AKE'S SULTAN OF JAZZ 213S
JAKE'S REINCARNATION 228Y
JAKE'S TIARA 217T
JSFTOP HAND 34R
DAM | JSF BLUE BELLE 124B
JSF 604

Dam Age: 2

BW	WW	YW	MK	\$CEZ	\$BMI	\$F	BW	205 DAY	365 WT
-1.3	34	35	18	36.72	110.9	42.91	70	636	-



50

50 ^{lot} JSF DURHAM BLUE 112D XAR4246213

3/10/2016 | blue roan | polled | JSF 112D

SIRE | SASKVALLEY BONANZA 219M
MURIDALE DUMBLEDORE 109Z
MURIDALE MISS MOLLY 70U
DAM | JSF PB ANGUS 8150

Dam Age: 8

BW	WW	YW	MK	\$CEZ	\$BMI	\$F	BW	205 DAY	365 WT
0.9	41	52	8	40.34	78.37	48.68	93	736	-

49 ^{lot} JSF DURHAM BLUE 107D XAR4246212

3/10/2016 | blue roan | polled | JSF 107D

SIRE | SASKVALLEY BONANZA 219M
MURIDALE DUMBLEDORE 109Z
MURIDALE MISS MOLLY 70U
DAM | JSF PB ANGUS 601

Dam Age: 10

BW	WW	YW	MK	\$CEZ	\$BMI	\$F	BW	205 DAY	365 WT
0.8	41	52	8	40.34	78.37	48.68	92	694	-



49

51 ^{lot} JSF DURHAM BLUE 224C *XAR4246164

4/12/2015 | blue roan | polled | JSF 224C

SIRE | JAKE'S SULTAN OF JAZZ 213S
JAKE'S REINCARNATION 228Y
JAKE'S TIARA 217T
DAM | JSF BLUE BELLE 94Y

Dam Age: 5

BW	WW	YW	MK	\$CEZ	\$BMI	\$F	BW	205 DAY	365 WT
-0.2	34	33	17	36.79	111.10	41.17	86	679	972

LOT 48 :: ShorthornPlus. (3/4Shorthorn1/4Angus). **Suitable for heifers.** 3D is a stud. The combination of Reincarnation back on the Top Hand's yields exactly what one would expect in terms of combining the qualities of the Proud Jazz and Eagle descendants.

LOT 49 :: ShorthornPlus. (1/2Shorthorn1/2Angus). 107D's dam is one of the very best females on the ranch, regardless of color. He will leave some outstanding females.

LOT 50 :: ShorthornPlus. (1/2Shorthorn1/2Angus). The heaviest muscled of all the blue bulls, this guy is really stout featured. I'd love to feed a set of steers by this bull.



52



54



53



55

^{lot}
52 JSF DURHAM BLUE 222C *XAR4246592

4/11/2015 | blue roan | polled | JSF 222C

SIRE SASKVALLEY BONANZA 219M *Dam Age: 7*
JDMC BIG SKY 15X
 S ROCKSIE'S MARQUIS 3590

DAM JSF PB AN 977

BW	WW	YW	MK	\$CEZ	\$BMI	\$F	BW	205 DAY	365 WT
1.1	51	68	10	35.47	82	51.01	98	700	-

^{lot}
54 JSF DURHAM BLUE 212C *XAR4246162

4/9/2015 | blue roan | polled | JSF 212C

SIRE JAKE'S SULTAN OF JAZZ 213S *Dam Age: 8*
JAKE'S REINCARNATION 228Y
 JAKE'S TIARA 217T

DAM JSF PB ANGUS 8150

BW	WW	YW	MK	\$CEZ	\$BMI	\$F	BW	205 DAY	365 WT
-1.7	21	20	6	52.75	69.68	36.76	85	638	967

^{lot}
53 JSF DURHAM BLUE 238C *XAR4246163

4/19/2015 | blue roan | polled | JSF 238C

SIRE JAKE'S SULTAN OF JAZZ 213S *Dam Age: 5*
JAKE'S REINCARNATION 228Y
 JAKE'S TIARA 217T

DAM SULL STOCKMAN'S JAZZ

BW	WW	YW	MK	\$CEZ	\$BMI	\$F	BW	205 DAY	365 WT
0.1	33	34	12	42.94	103.22	40.68	90	646	1143

^{lot}
55 JSF DURHAM BLUE 217C *XAR4246166

4/10/2015 | blue roan | polled | JSF 217C

SIRE SASKVALLEY BONANZA 219M *Dam Age: 7*
JDMC BIG SKY 15X
 S ROCKSIE'S MARQUIS 3590

DAM JSF PB ANGUS 942

BW	WW	YW	MK	\$CEZ	\$BMI	\$F	BW	205 DAY	365 WT
0.4	51	68	10	35.47	82	51.01	91	703	1089

These blue tanks garnered a great deal of attention the weekend of the female sale. Our blue bulls made a strong statement to the value of these blue cattle last spring and these guys are their younger brothers.

2 YEAR OLDS

56



57

LOT 56 :: Suitable for heifers.

This Double bred Byland Axis has been a favorite of mine all his days. His heavy structure, big feet and testicle are representative of his pedigree as is his wide muzzle and awesome herd bull head. His mother is proving herself to be highly valuable, with daughters in production and another son in this sale that has a lot of friends as well, 119D. When neighbor and fellow Shorthorn breeder Ryan Galbreath stopped by yesterday, the first 2 bulls he asked about were 121C and his younger brother later in the book, 119D.

LOT 57 :: Suitable for heifers. $\frac{3}{4}$ ShorthornPlus.

This bull is a cowmans dream. Red, soggy, big footed, and nuted, he epitomizes what Shorthorn bulls can do on cows with a touch of Simmental and Red Angus like his dam has.

56 ^{lot} **JSF TSUNAMI 121C X4234674**
3/19/2015 | rwm | polled | JSF 121C

Dam Age: 5

SIRE SBR TSUNAMI 20T
JSF TSUNAMI 29W
KL ROSEWOOD 324TH
JSF TROUBADOUR 37W
DAM JSF PRINCESS 212Y
K-KIM PRINCESS 114P

BW	WW	YW	MK	\$CEZ	\$BMI	\$F	BW	205 DAY	365 WT
-1.1	56	60	25	41.02	139.81	54.63	73	648	1089

57 ^{lot} **JSF RED WAVE 231C *XAR4246157**
4/15/2015 | red | polled | JSF 231C

Dam Age: 5

SIRE SBR TSUNAMI 20T
JSF TSUNAMI 29W
KL ROSEWOOD 324TH
STUDER'S JAZZ MAN 10U
DAM DSF FLASHETTE 125Y
JAG FLASHETTE 11U

BW	WW	YW	MK	\$CEZ	\$BMI	\$F	BW	205 DAY	365 WT
-0.8	41	44	22	42.27	123.8	47.7	71	587	1048

THE RELOADS



60



59

59 ^{lot} **JSF RELOAD 209C** **X4246159**
4/7/2015 | rwm | polled | JSF 209C

SIRE K-KIM REVAMP *Dam Age: 5*
JSF RELOAD 32T X
MR DIAMOND 104L
JAKE'S PROUD JAZZ 266L
DAM **JSF LOVELY LADY 34Y**
BFS V LOVELY LADY 510

BW	WW	YW	MK	\$CEZ	\$BMI	\$F	BW	205 DAY	365 WT
1	47	59	18	20.57	104.19	50.52	85	626	980

58 ^{lot} **JSF RELOAD 194C** **X4246158**
4/1/2015 | rwm | polled | JSF 194C

SIRE K-KIM REVAMP *Dam Age: 5*
JSF RELOAD 32T X
MR DIAMOND 104L
JSF/RB IMPROVEMENT 56W
DAM **JSF MELODY LADY 80Y**
HUBERDALE P MELODY LADY 86T

BW	WW	YW	MK	\$CEZ	\$BMI	\$F	BW	205 DAY	365 WT
1.5	49	61	19	23.51	108.88	51.15	83	617	1001

60 ^{lot} **JSF RELOAD 210C** **X4246160**
4/7/2015 | rwm | polled | JSF 210C

SIRE K-KIM REVAMP *Dam Age: 4*
JSF RELOAD 32T X
MR DIAMOND 104L
JAKE'S PROUD JAZZ 266L
DAM **JSF MARIGOLD MARIA 83Z ET**
KL MARIGOLD MARIA 974

BW	WW	YW	MK	\$CEZ	\$BMI	\$F	BW	205 DAY	365 WT
-1.4	47	59	20	31.92	114.24	50.51	78	580	1088

JSF Reload 32T topped our bull sale 10 years ago. He bred cows at one of the All-time great Shorthorn programs in the US, Byland Polled Shorthorns in OH for 8 years. The Reload daughters there were always some of Byland's best and their scan data was tremendous. It was for that reason that I told Dr. Byers I wanted the bull back when he was done with him. These bulls are much like he was, long spined, exceptionally sound, thick made, rugged, bulls. If you need a trio big bulls, stand in on these rascals that are very nearly ¾ full brothers besides. When you have a set of their daughters for sale, call me.



Aegerter Marketing Services, Inc.
520 S. Evergreen Dr.
Seward, NE 68434

Presorted
First Class Mail
U.S. Postage Paid
Permit No. 308
Omaha, NE

Catalog by Shorthorn Country

A black and white photograph of a rural landscape. In the foreground, there is a dirt road or field with some sparse vegetation. A wire fence runs across the middle ground. In the background, a herd of cattle is grazing in a field. The sky is overcast and hazy.

DURHAMS
in the
DAKOTAS

TUESDAY, FEBRUARY 7, 2017 • 2:00 PM
AT THE RANCH • KATHRYN, NORTH DAKOTA