

Memory Dump Analysis Anthology

Volume 1

Dmitry Vostokov

Published by OpenTask, Republic of Ireland

Copyright © 2008 by Dmitry Vostokov

All rights reserved. No part of this book may be reproduced, stored in a retrieval system, or transmitted, in any form or by any means, without the prior written permission of the publisher.

You must not circulate this book in any other binding or cover and you must impose the same condition on any acquirer.

OpenTask books are available through booksellers and distributors worldwide. For further information or comments send requests to press@opentask.com.

Microsoft, MSDN, Visual C++, Visual Studio, Win32, Windows, Windows Server and Windows Vista are registered trademarks of Microsoft Corporation. Citrix is a registered trademark of Citrix Systems. Other product and company names mentioned in this book may be trademarks of their owners.

A CIP catalogue record for this book is available from the British Library.

ISBN-13: 978-0-9558328-0-2 (Paperback)

ISBN-13: 978-0-9558328-1-9 (Hardcover)

First printing, 2008

To my mother, wife and children.

SUMMARY OF CONTENTS

Preface	19
Acknowledgements.....	21
About the Author	23
PART 1: Crash Dumps for Beginners	25
PART 2: Professional Crash Dump Analysis	43
PART 3: Crash Dump Analysis Patterns	255
PART 4: Crash Dump Analysis AntiPatterns	493
PART 5: A Bit of Science	501
PART 6: Fun with Crash Dumps.....	513
PART 7: WinDbg For GDB Users and Vice Versa	563
PART 8: Software Troubleshooting	589
PART 9: Citrix.....	593
PART 10: Security.....	599
PART 11: The Origin of Crash Dumps.....	605
PART 12: Tools	635
PART 13: Miscellaneous.....	649
Appendix A.....	705
Appendix B	707
Index	709
Notes.....	715

CONTENTS

Preface	19
Acknowledgements.....	21
About the Author	23
PART 1: Crash Dumps for Beginners	25
Crash Dumps Depicted	25
Right Crash Dumps	26
Crashes Explained	28
Hangs Explained	31
Symbol Files Explained	34
Crashes and Hangs Differentiated.....	36
Proactive Crash Dumps	39
PART 2: Professional Crash Dump Analysis.....	43
Minidump Analysis.....	43
Scripts and WinDbg Commands.....	43
Component Identification.....	46
Raw Stack Data Analysis.....	53
Symbols and Images.....	63
Interrupts and Exceptions Explained.....	68
Exceptions Ab Initio.....	68
X86 Interrupts	69

X64 Interrupts	76
Interrupt Frames and Stack Reconstruction	83
Trap Command on x86.....	92
Trap Command on x64.....	100
Exceptions in User Mode	104
How to Distinguish Between 1st and 2nd Chances	109
Who Calls the Postmortem Debugger?	113
Inside Vista Error Reporting	117
Another Look at Page Faults	132
Bugchecks Depicted	135
NMI_HARDWARE_FAILURE.....	135
IRQL_NOT_LESS_OR_EQUAL.....	136
KERNEL_MODE_EXCEPTION_NOT_HANDLED	141
KMODE_EXCEPTION_NOT_HANDLED.....	143
SYSTEM_THREAD_EXCEPTION_NOT_HANDLED	144
CAFF	150
CF.....	152
Manual Stack Trace Reconstruction.....	157
WinDbg Tips and Tricks	167
Looking for Strings in a Dump.....	167
Tracing Win32 API While Debugging a Process	168
Exported NTDLL and Kernel Structures.....	170

Easy List Traversing	178
Suspending Threads	181
Heap Stack Traces	182
Hypertext Commands	183
Analyzing Hangs Faster	187
Triple Dereference	188
Finding a Needle in a Hay.....	191
Guessing Stack Trace.....	193
Coping with Missing Symbolic Information	199
Resolving Symbol Messages.....	204
The Search for Tags.....	206
Old Dumps, New Extensions	212
Object Names and Waiting Threads	214
Memory Dumps from Virtual Images	219
Filtering Processes	220
WinDbg Scripts.....	221
First Encounters	221
Yet Another WinDbg Script	222
Deadlocks and Critical Sections.....	223
Security Problem	224
Hundreds of Crash Dumps	227
Parameterized Scripts	229

Security Issues and Scripts	230
Raw Stack Dump of All Threads (Process Dump).....	231
Raw Stack Dump of All Threads (Complete Dump).....	236
Case Study	241
Detecting Loops in Code	244
Crash Dump Analysis Checklist.....	251
Crash Dump Analysis Poster (HTML version)	253
PART 3: Crash Dump Analysis Patterns.....	255
Multiple Exceptions.....	255
Dynamic Memory Corruption	257
False Positive Dump	259
Lateral Damage	264
Optimized Code.....	265
Invalid Pointer	267
Inconsistent Dump	269
Hidden Exception	271
Deadlock (Critical Sections).....	276
Changed Environment.....	283
Incorrect Stack Trace.....	288
OMAP Code Optimization	294
No Component Symbols.....	298
Insufficient Memory (Committed Memory).....	302
Spiking Thread.....	305

Module Variety	310
Stack Overflow (Kernel).....	314
Deadlock (Executive Resources).....	323
Insufficient Memory (Handle Leak).....	327
Managed Code Exception	331
Truncated Dump	340
Waiting Thread Time.....	343
Deadlock (Mixed Objects)	348
Memory Leak (Process Heap).....	356
Missing Thread	362
Unknown Component	367
Memory Leak (.NET Heap)	371
Double Free (Process Heap).....	378
Double Free (Kernel Pool)	387
Coincidental Symbolic Information	390
Stack Trace	395
Virtualized Process (WOW64).....	400
Stack Trace Collection	409
Coupled Processes	419
High Contention	421
Accidental Lock	423
Passive Thread (User Space)	430
Main Thread.....	436

Insufficient Memory (Kernel Pool)	440
Busy System	448
Historical Information	457
IRP Distribution Anomaly	458
Local Buffer Overflow.....	460
Passive System Thread (Kernel Space)	461
Early Crash Dump	465
Hooked Functions	468
Custom Exception Handler.....	470
Deadlock (LPC)	473
Special Stack Trace	478
Manual Dump (Kernel)	479
Wait Chain (General).....	481
Manual Dump (Process)	486
Wait Chain (Critical Sections)	490
PART 4: Crash Dump Analysis AntiPatterns	493
Alien Component	493
Zippocrisy	494
Word of Mouth	495
Wrong Dump	496
Fooled by Description	497
Need the crash dump.....	498
Be Language	499

Foiled by Abbreviation	500
PART 5: A Bit of Science	501
Memory Dump - A Mathematical Definition	501
Threads as Braided Strings in Abstract Space	503
What is Memory Dump Analysis?	506
Memorillion and Quadrimemorillion	507
Four Causes of Crash Dumps.....	508
Complexity and Memory Dumps	510
What is a Software Defect?	511
PART 6: Fun with Crash Dumps.....	513
Dump Analysis and Voice Recognition	513
Sending SMS Messages via Dumps	514
WinDbg as a Big Calculator	515
Dumps, Debuggers and Virtualization.....	516
Musical Dumps.....	518
Debugging the Debugger	519
Musical Dumps: Dump2Wave.....	521
Dump Tomography	522
The Smallest Program	523
Voices from Process Space.....	526
Crash Dump Analysis Card	528
Listening to Computer Memory	529
Visualizing Memory Dumps.....	532

Visualizing Memory Leaks	544
Picturing Computer Memory	556
Unicode Illuminated	559
Teaching Binary to Decimal Conversion	560
Crash Dumps and Global Conspiracy	561
PART 7: WinDbg For GDB Users and Vice Versa	563
AT&T and Intel Syntax	563
Installation	565
Disassembler	568
Stack Trace (Backtrace)	573
Local Variables	581
PART 8: Software Troubleshooting	589
Four Pillars	589
Five Golden Rules	590
Critical Thinking	591
Troubleshooting as Ddebugging	592
PART 9: Citrix	593
Pooltags	593
The List of Citrix Services	594
Reverse Engineering Citrix ThinWire	596
PART 10: Security	599
Memory Visualization	599
WinDbg is Privacy-Aware	600

Crash Dumps and Security	604
PART 11: The Origin of Crash Dumps	605
JIT Service Debugging.....	605
Local Crash Dumps in Vista	606
COM+ Crash Dumps	607
Correcting Microsoft Article about Userdump.exe	612
Where did the Crash Dump Come from?	616
Custom Postmortem Debuggers in Vista	618
Resurrecting Dr. Watson in Vista	621
Process Crash - Getting the Dump Manually	624
Upgrading Dr. Watson.....	627
Savedump.exe and Pagefile	628
Dumping Vista	629
Dumping Processes Without Breaking Them	631
Userdump.exe on x64	632
NTSD on x64 Windows	633
Need a Dump? Common Use Cases	634
PART 12: Tools	635
Memory Dump Analysis Using Excel	635
TestDefaultDebugger.NET	636
Cons of Symbol Server	637
StressPrinters: Stressing Printer Autocreation	638
InstantDump (JIT Process Dumper).....	639

TestDefaultDebugger	641
DumpAlerts	643
DumpDepends	644
Dump Monitor Suite	645
SystemDump	646
PART 13: Miscellaneous	649
What is KiFastSystemCallRet?	649
Understanding I/O Completion Ports.....	653
Symbol File Warnings.....	656
Windows Service Crash Dumps in Vista	658
The Road to Kernel Space	664
Memory Dump Analysis Interview Questions.....	666
Music for Debugging	667
PDBFinder.....	668
When a Process Dies Silently	669
ASLR: Address Space Layout Randomization	674
Process and Thread Startup in Vista	679
Race Conditions on a Uniprocessor Machine.....	681
Yet Another Look at Zw* and Nt* Functions.....	684
Programmer Universalis.....	687
Dr. Watson Logs Analysis	688
Post-Debugging Complications	691
The Elements of Crash Dump Analysis Style	692

Crash Dump Analysis in Visual Studio	693
32-bit Stack from 64-bit Dump.....	695
Asmpedia.....	696
How WINE Can Help in Crash Dump Analysis.....	697
Horrors of Debugging Legacy Code	698
UML and Device Drivers	700
Statistics: 100% CPU Spread over all Processes	703
Appendix A.....	705
Crash Dump Analysis Portal	705
Appendix B	707
Reference Stack Traces	707
Index	709
Notes.....	715

PREFACE

This is a revised, edited, cross-referenced and thematically organized volume of selected DumpAnalysis.org blog posts written in 2006 - 2007. It is intended to be used as a reference and will be cited in my future books.

I hope these articles will be useful for:

- Software engineers developing and maintaining products on Windows platforms.
- Technical support and escalation engineers dealing with complex software issues.
- Some articles will be of interest to a general Windows user.

If you encounter any error please contact me using this form

<http://www.dumpanalysis.org/contact>

or send me a personal message using this contact e-mail:

dmitry.vostokov@dumpanalysis.org

ACKNOWLEDGEMENTS

First, special thanks to Julio Rodriguez who opened to me the world of technical support and escalation engineering.

Thousands of people reviewed DumpAnalysis.org blog content and I would like to thank all of them including the following individuals for providing their comments, suggestions and encouragement:

Francisco Alves	Ivan Lorente
Andrei Belogortseff	Fatima Mansour
Tate Calhoun	Ramzy Mansour
Jeff Curless	Thomas Monahan
Volker von Einem	Mikhail Naganov
Michelle Griffin	Toby Opferman
Da-Chang Guan	Alexey Pakhunov
Laurent Falguiere	Victor Pendlebury
Roberto Farah	Kapildev Ramlal
Mario Hewardt	Jerome Reid
Ken Johnson	Tal Rosen
Lalit Kaushal	Nicolas Ruff
Heejune Kim	Marc Sherman
Martin Kulov	Konstantin Tchebotarev
Kiran Kumar	Serhat Toktamisoglu
Marc Kilduff	Hugh Tonks
John Lambert	Nicholas Vasile
Taehwa Lee	

Thanks to Tony Donegan, for the front cover design.

22 Acknowledgements

ABOUT THE AUTHOR

Before Oct. 14, 2003

Dmitry Vostokov is a software development consultant with over 15 years of experience in software engineering. Dmitry has been involved in over 40 software development projects in variety of industries. He had jointly designed and implemented software quality tools used by many other companies worldwide. Dmitry was an architect of enterprise document publishing applications for Boeing Commercial Airplanes Group. He started his professional career as a designer and developer of the first pioneer Windows applications for voice recognition, verification and speech synthesis.

On Oct. 14, 2003

Dmitry joined Citrix as an Escalation Development Analysis Engineer and later became EMEA Development Analysis Team Lead before moving into management. His current position is Technical Manager Dev Analysis EMEA and he lives and works in Dublin, Ireland. He is the author of several Citrix debugging and troubleshooting tools and is currently writing several books about crash dump analysis, debugging unmanaged code, device drivers and troubleshooting tools architecture, design and implementation. Voracious reader, Dmitry currently maintains several blogs including:

- Crash Dump Analysis (<http://www.DumpAnalysis.org>)
- Management Bits and Tips (<http://www.ManagementBits.com>)
- Literate Scientist (<http://www.LiterateScientist.com>)
- Software Generalist (<http://www.SoftwareGeneralist.com>)

PART 1: CRASH DUMPS FOR BEGINNERS**CRASH DUMPS DEPICTED**

There is much confusion among Windows users about different dump types. Windows has 3 major dump types not including various mini-dumps: complete, kernel and user. Long time ago I created a hand-crafted picture showing how various parts of computer memory are saved in a dump:

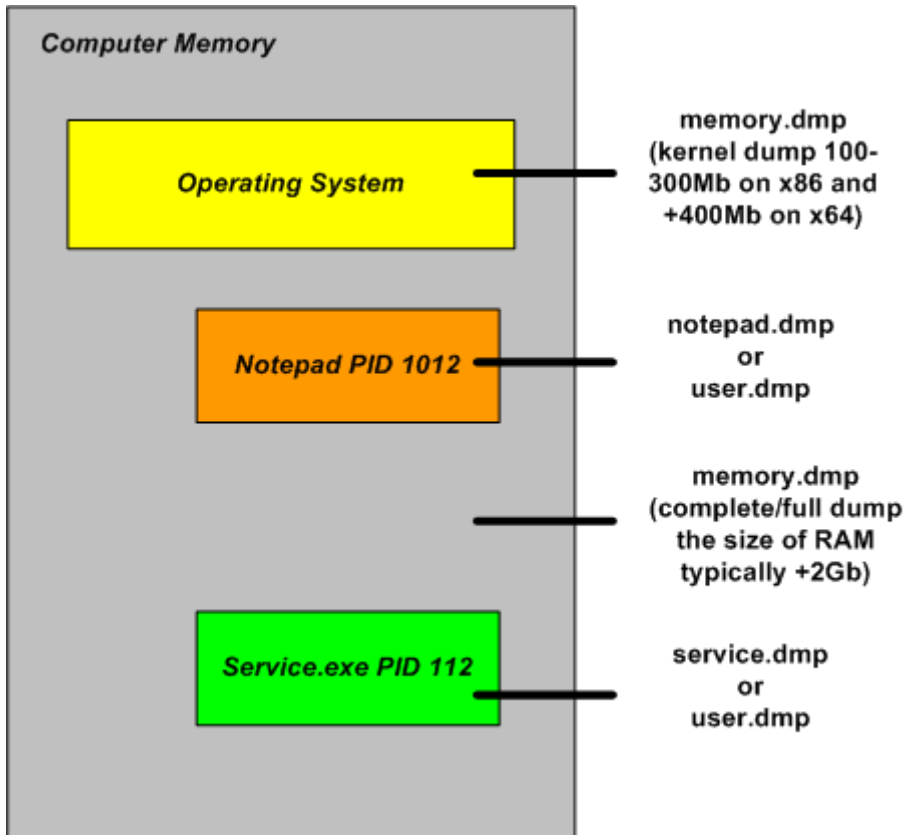

RIGHT CRASH DUMPS

How do we make sure our customer got the right crash dumps? If the dump type is not what we asked for what recommendations do we need to provide for further customer actions? Troubled with such questions during my first years in Citrix technical support I decided to develop a lightweight Explorer extension and a command line version of a dump checking tool called Citrix DumpCheck:

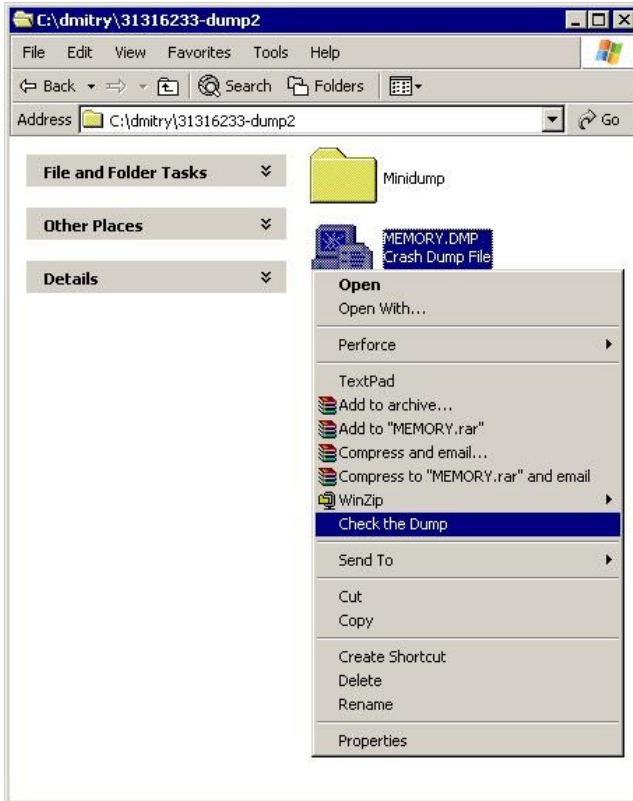

It does basic validity checks and shows the dump type, for example:

For small mini dump type (64Kb) the tool would have suggested to change settings in Control Panel. The extension can be downloaded from Citrix support web site:

<http://support.citrix.com/article/CTX108825>

For convenience I reprint **FAQ** from that article:

Q. Is it possible to show more information like process name in a user dump or whether full page heap was enabled?

A. Certainly it is possible to include. However it requires access to OS symbol files during runtime and most customers don't have them installed or downloaded from MS symbol server. So the design decision was not to include these checks in version 1.x.

Q. The customer doesn't want to modify environment by installing extension. Is there any command line version of this tool?

A. Yes, there is. The following article contains a download link to a command line version of Citrix DumpCheck:

<http://support.citrix.com/article/CTX108890>

Q. Does this extension work in 64-bit Windows?

A. No, but we can use command line equivalent shown in the answer to the previous question.

CRASHES EXPLAINED

Now I'll try to explain crashes, dumps and postmortem debuggers.

Sometimes a computer (CPU, Central Processing Unit) cannot perform its job because the instruction it gets to do some calculation, read or write data is wrong. Imagine a situation when we get an address to deliver a message to and we find that it doesn't exist... The following idealized picture shows this situation (if memory locations/addresses are indexed from 0 then -1 is obviously the wrong address):

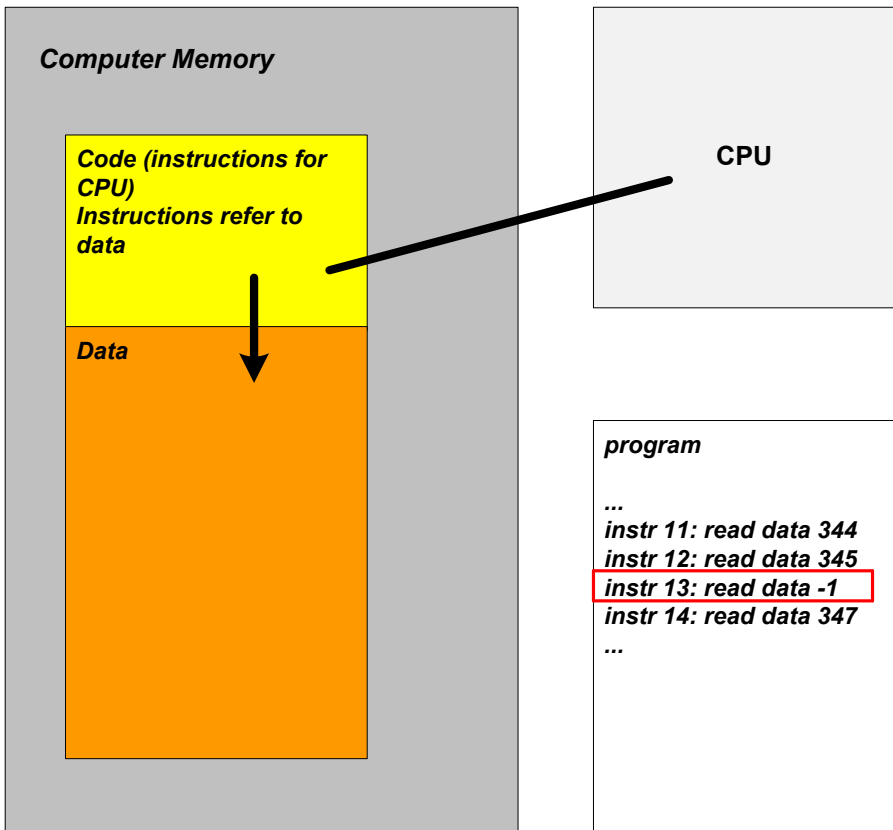

When referencing an invalid address CPU executes the special sequence of actions (called a trap) that ultimately leads to saving memory so we can later examine its contents and find out which instruction was invalid. If crash happens inside Windows operating system then you see blue screen and then a kernel memory or full computer physical memory is saved in a file called either kernel or complete memory dump respectively. If we have a crash in a running application or service then its mem-

ory contents are saved in a file called a user dump. The latter file is also called a postmortem dump and we call a program which saves it a postmortem debugger. There can be several such programs and the one which is specified in the registry to be executed whenever a crash happens in a running application or service is called a default postmortem debugger. The following picture illustrates this on which the spooler service, spoolsv.exe, was crashed by a faulty printer driver:

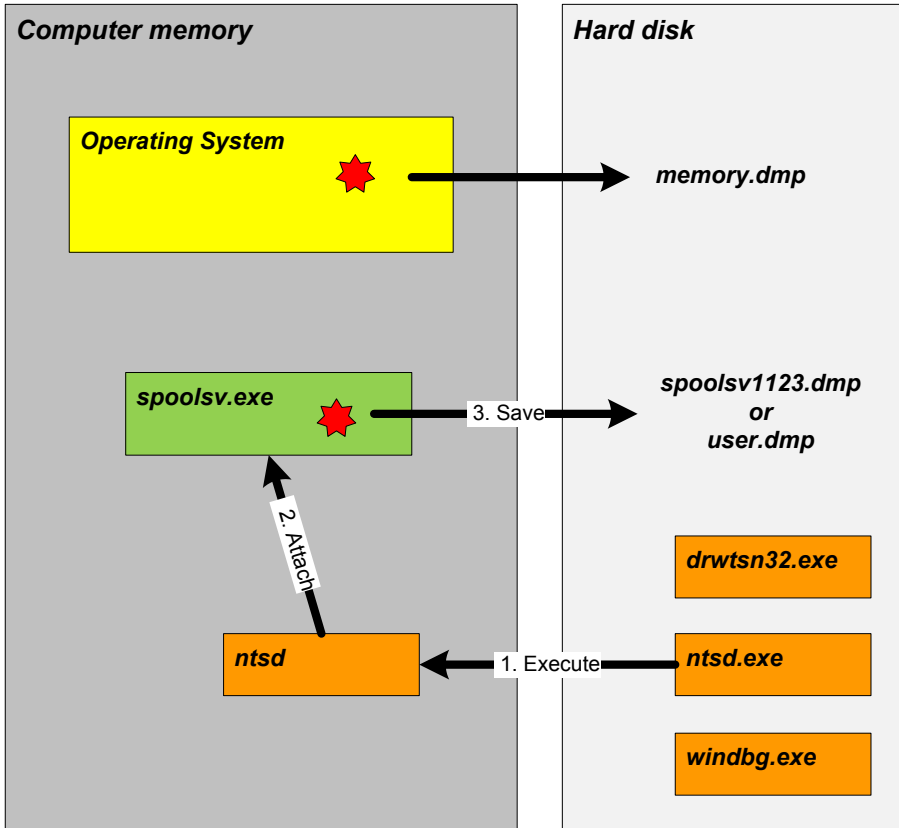

By default a postmortem debugger on Windows versions prior to Vista is Dr. Watson (drwtsn32.exe). Sometimes it doesn't work in terminal services environment and has other limitations so we always recommend configuring NTSD (ntsd.exe) as explained in the following article: <http://support.citrix.com/article/CTX105888>

I prefer to call both user and kernel/complete memory dumps postmortem (not only user dumps) because they are saved after an application, a service or a system is already dead (crash or fatal error had already happened). This distinguishes them from live memory dumps saved manually whenever we want them.

HANGS EXPLAINED

Another category of problems happens very often where we also need a dump for analysis: hangs. There is some confusion exists in understanding the difference between these two categories: crash and hang. Although sometimes a hang is a direct consequence of a crash most of the time hangs happen independently. They also manifest themselves differently. Let's look at application (process) crashes and hangs first. When a crash happens an application (process) often disappears. When a hang happens an application (process) is still in memory: we can see it in Task Manager, for example, but it doesn't respond to user commands or to any other requests like ping-ing a TCP/IP port. If we have a crash in OS then the most visible manifestation is blue screen and/or reboot. If we have a hang then everything freezes.

Application or system hang happens because from the high level of view the interaction between applications and OS components (modules) is done via messages. One component sends a message to another and waits for a response. Some components are critical, for example, a registry. The following hand-made picture depicts very common system hang situations when the register component stops responding. Then every running application (process) stops responding if its execution path depends on registry access.

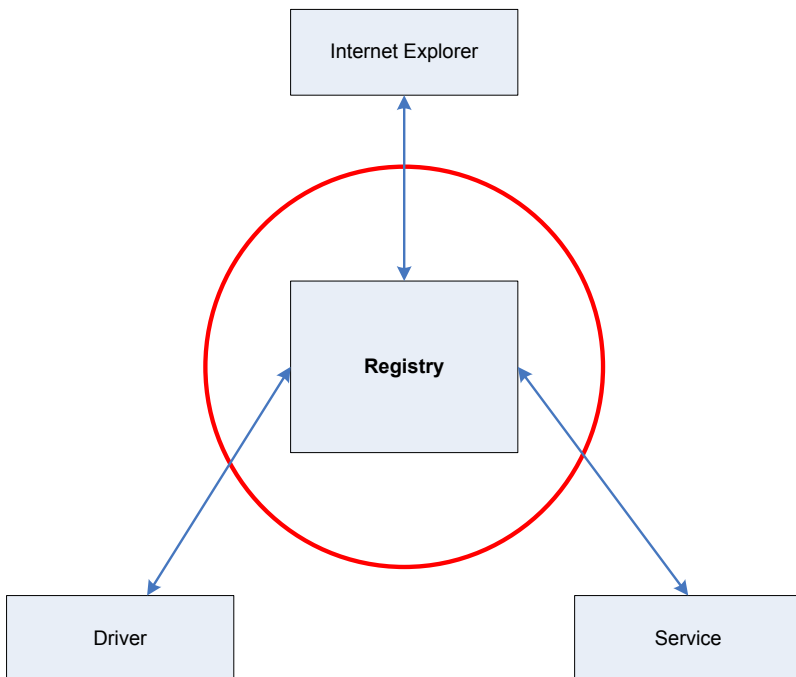

32 PART 1: Crash Dumps for Beginners

The very common reason for hang is the so called **deadlock** when two running applications, their execution paths or threads are waiting for each other. Here is an analogy with a blocked road:

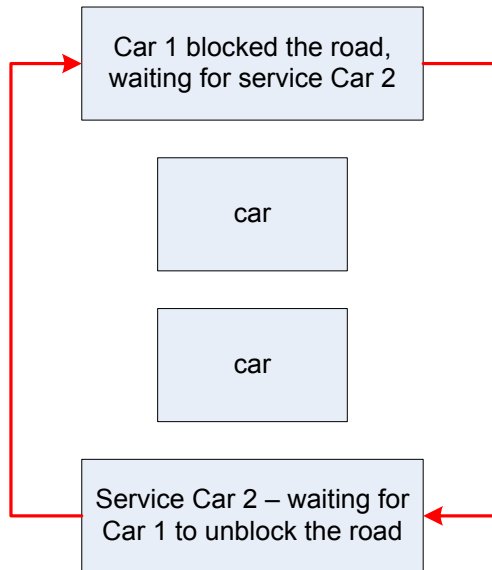

In order to see what's inside the process or OS which caused a hang we need a memory dump. Usually this dump is called a crash dump too because in order to get it the usual method is to make some sort of a trap which causes an application or OS to crash and to save the dump. I personally prefer to call these crash dumps just memory dumps to avoid confusion.

Some FAQ:

Q. How can we get a memory dump if our application or service hangs?

A. It is possible to do using various methods:

- by using NTSD command line options (remember that NTSD is always present on pre-Vista system)
- by using userdump.exe
- by attaching and saving the dump interactively via NTSD (<http://support.citrix.com/article/CTX108173>)

- by attaching and saving the dump interactively via WinDbg (<http://support.citrix.com/article/CTX106566>)
- by using ADPlus in a hang mode (<http://support.microsoft.com/default.aspx?scid=kb;en-us;286350>)

Q. How can we get a memory dump if our system hangs?

A. Two common methods are:

- manually via keyboard (<http://support.microsoft.com/kb/244139/EN-US/>)
- by using Citrix SystemDump tool remotely or via GUI if some session is still alive (<http://support.citrix.com/article/CTX111072>)

For most system hangs choosing Kernel memory dump option in Control Panel\System\Advanced\Startup and Recovery applet is sufficient. Kernel memory dumps are smaller and less susceptible to corruption or truncation due to small page file size. If you discover that you need to peer inside running user applications then you can always ask for another complete memory dump when the problem happens again.

SYMBOL FILES EXPLAINED

Symbol files are usually called PDB files because they have .PDB extension although the older ones can have .DBG extension. PDB files are needed to read dump files properly. Without PDB files the dump file data is just a collection of numbers, the contents of memory, without any meaning. PDB files help tools like WinDbg to interpret the data and present it in a human-readable format. Roughly speaking, PDB files contain associations between numbers and their meanings expressed in short text strings:

Dump data (memory contents)

```
...
...
...
773f8ea4 0012f9f4 6be82f08
00000000 7e4188da 00000000
0012fa80 7fffffff 000003e8
00406258 00000000 00000001
00da00ab 00aa00f3 00dc0000
...
...
...
```

comctl32.pdb

```
...
773f8ea4 Button_WndProc
...
```

ProductA.pdb

```
...
0012f9f4 ProcessPayment
...
```

imgutil.pdb

```
...
6be82f08 DrawImage
...
```

Because these associations are changed when we have a fix or a service pack on a computer and we have a crash dump from it we need newer PDB files that correspond to updated components such as DLLs or drivers.

Long time ago we had to download symbol files manually from Microsoft or get them from CDs. Now Microsoft has its dedicated internet symbol server and WinDbg can download PDB files automatically. However we need to specify Microsoft symbol

server location in File\Symbol File Path... dialog and check Reload. The location is usually (check <http://windbg.org>):

```
SRV*c:\websymbols*http://msdl.microsoft.com/download/symbols
```

If we don't remember the location when we run WinDbg for the first time or on a new computer we can enter **.symfix** command to set Microsoft symbol server path automatically and specify the location where to download symbol files. We can check our current symbol search path by using **.sympath** command and then reload symbols by entering **.reload** command:

```
0:000> .symfix
No downstream store given, using C:\Program Files\Debugging Tools for
Windows\sym

0:000> .sympath
Symbol search path is: SRV**http://msdl.microsoft.com/download/symbols

0:000> .symfix c:\websymbols

0:000> .sympath
Symbol search path is:
SRV*c:\websymbols*http://msdl.microsoft.com/download/symbols

0:000> .reload
```

CRASHES AND HANGS DIFFERENTIATED

In the articles **Crashes Explained** (page 28) and **Hangs Explained** (page 31) I highlighted the difference between crashes and hangs. In this part I will elaborate on this terminology a bit further. First of all, we have to unify them as manifestations of a functional failure. Considering a computer as a system of components having certain functions we shall subdivide failures into system and component failures. Of course, systems themselves may be components in some larger hierarchy, like in the case of virtualization. Application and service process failures fall under component failures category. Blue screen and server freezes fall under system failures category. Now it is obvious why most computer users confuse crashes and hangs. They are just failures and often the distinction between them is blurred from the user perspective.

Software developers tend to make sharp distinction between crashes and hangs because they consider a situation when a computer accesses wrong memory or gets and executes an invalid instruction as a crash. However, after such situation a computer system may or may not terminate that application or service.

Therefore, I propose to consider crashes as situations when a system or a component is not observed anymore. For example, a running application or service disappears from Task Manager, computer system shows blue screen or reboots. In hang situations we can observe that existence of a failed component in Task Manager or a computer system doesn't reboot automatically and shows some screen image different from BSOD or panic message. The so called sluggish behavior or long response time can also be considered as hang situations.

Here is a simple rough diagram I devised to illuminate the proposed terminological difference:

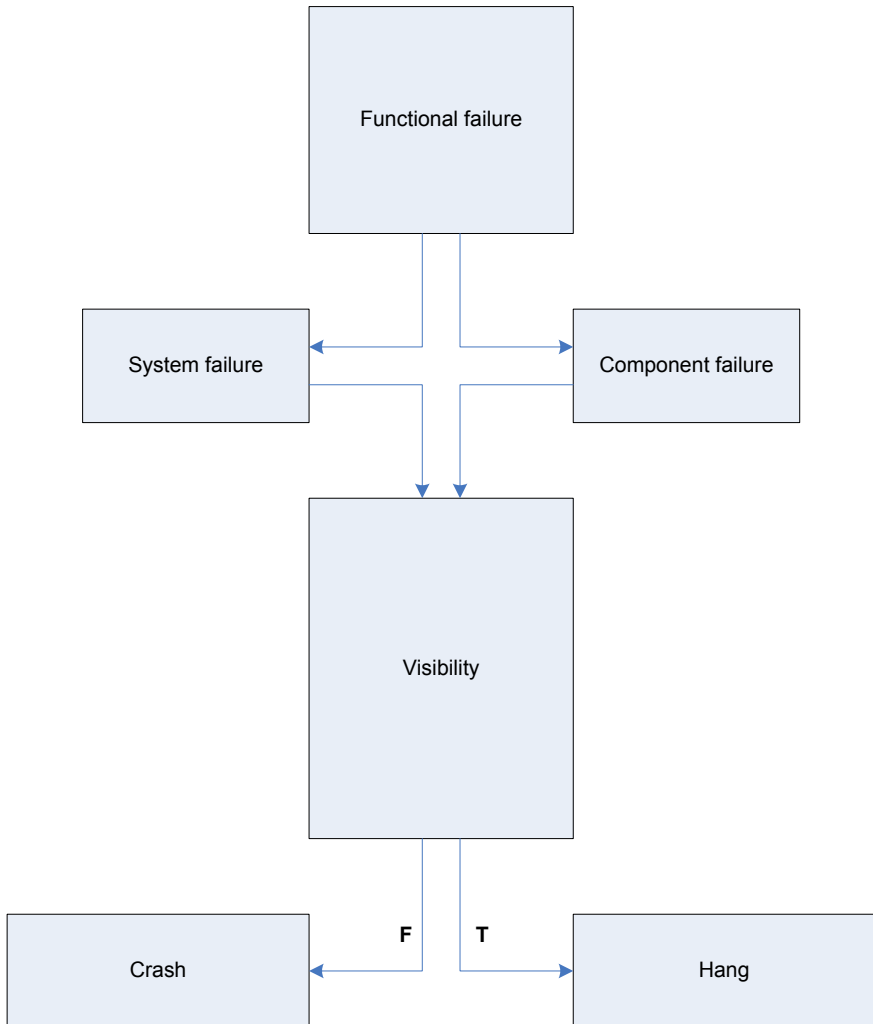

Based on the clarification above the task of collecting memory or crash dumps is much simpler and clearer.

In the case of a system crash or hang we need to setup correct crash dump options in Advanced System Settings in Control Panel and check page file size in case of the complete memory dump option. A system crash will save the dump automatically. For system hangs we need to actively trigger crash dump saving procedure using either standard keyboard method, SystemDump tool or live system debugging.

38 PART 1: Crash Dumps for Beginners

In the case of an application crash we need to set up a postmortem debugger, get WER report or attach a debugger to a component and wait for a failure to happen. In the case of a hang we save a memory dump manually either by using process dumpers like userdump.exe or attaching a debugger.

Links to some dump collection techniques can be found in previous Crashes Explained and Hangs Explained articles. Forthcoming Windows® Crash Dump Analysis book (ISBN-13: 978-0-9558328-2-6) will discuss all memory dump collection methods thoroughly and in detail.

PROACTIVE CRASH DUMPS

In **Crashes and Hangs Differentiated** article (page 36) I introduced clear separation between crashes and hangs and outlined memory dump capturing methods for each category. However, looking from user point of view we need to tell them what is the best way to capture a dump based on observations they have and their failure level, system or component. The latter failure type usually happens with user applications and services.

For user applications the best way is to get a memory dump proactively or put in another words, manually, and do not rely on a postmortem debugger that may not be set up correctly on a problem server in one hundred server farm. If any error message box appears with a message that an application stopped working or that it has encountered an application error then we can use process dumpers like `userdump.exe`.

Suppose we have the following error message when `TestDefaultDebugger` application crashes on Vista x64 (the same technique is applicable to earlier OS too):

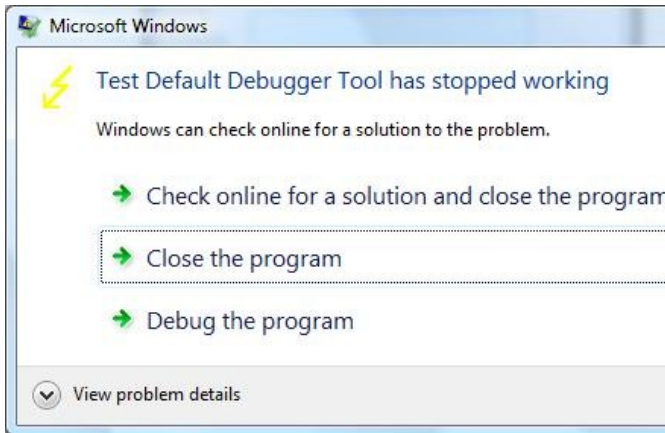

40 PART 1: Crash Dumps for Beginners

Then we can dump the process while it displays the problem message if we know its process ID:

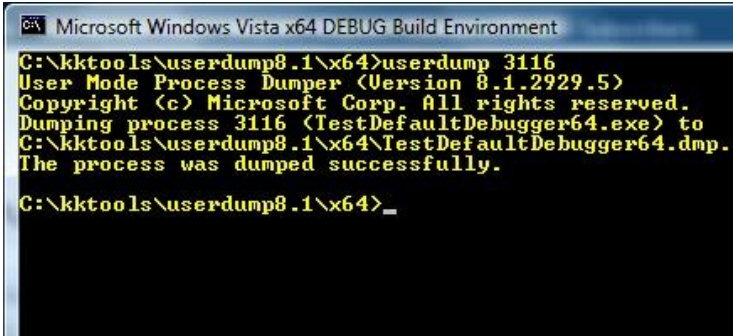

```
C:\> Microsoft Windows Vista x64 DEBUG Build Environment
C:\> kktools\userdump8.1\x64>userdump 3116
User Mode Process Dumper (Version 8.1.2929.5)
Copyright (c) Microsoft Corp. All rights reserved.
Dumping process 3116 (TestDefaultDebugger64.exe) to
C:\kktools\userdump8.1\x64\TestDefaultDebugger64.dmp..
The process was dumped successfully.
C:\kktools\userdump8.1\x64>_
```

In Vista this can be done even more easily by dumping the process from Task Manager directly:

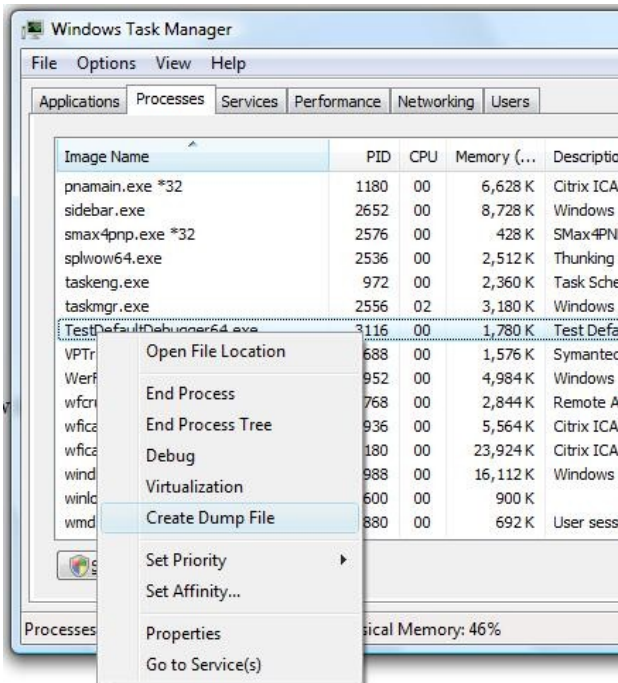

If we choose Create Dump File we see this message box:

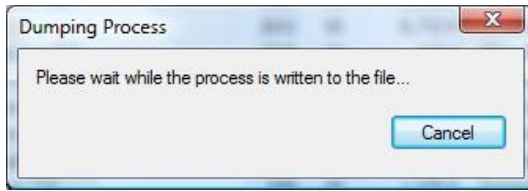

The process dump is saved to a user location for temporary files:

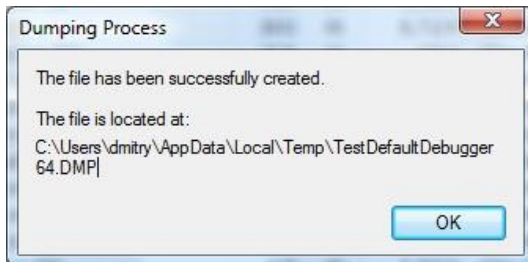

Although the application above is the native Windows application the same method applies for .NET applications. For example, TestDefaultDebugger.NET application shows the unhandled exception message when we click on Crash Me button and we can dump the process manually while it displays that message:

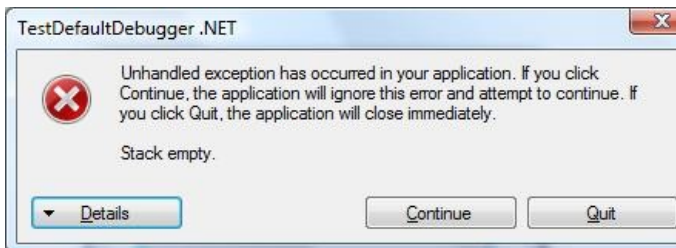
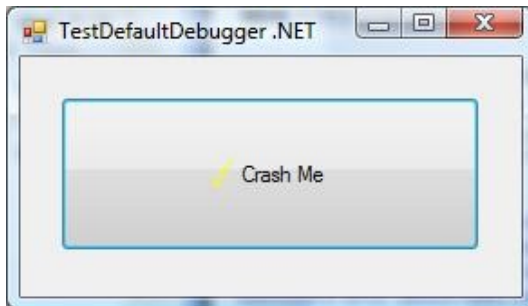

42 PART 1: Crash Dumps for Beginners

Although both applications will disappear from Task Manager if we choose Close or Quit on their error message boxes and therefore will be considered as crashes under new refined terminology, at the time when they show their stop messages they are considered as application hangs and this is why we use manual process dumpers.

PART 2: PROFESSIONAL CRASH DUMP ANALYSIS

MINIDUMP ANALYSIS

SCRIPTS AND WINDBG COMMANDS

Small Memory Dumps, also referred to as minidumps because they are stored in `%SystemRoot% \ Minidump` folder, contain only bugcheck information, kernel mode stack data and the list of loaded drivers. They can be used to transmit system crash information to a vendor or a 3rd-party for an automated crash dump analysis. Another use is to keep system crash history. In this part I discuss the scripting approach to extract information from all minidumps stored on a particular system. The script processes all minidump files and creates text log files containing the following information:

1. Crash dump name and type.
2. OS information, crash time and system uptime.
3. Processor context (**r**) and verbose stack trace (**kv**) prior to applying **!analyze -v**. This is useful sometimes when WinDbg reconstructs a different stack trace after changing a processor context to the execution context at the time of a trap, exception or fault.
4. The output of **!analyze -v** command.
5. Processor context (**r**) and verbose stack trace (**kv**) after **!analyze -v** command.
6. Code disassembly for the current execution pointer (EIP or x64 RIP). This includes forward (**u**) and backward (**ub**) disassembly, and we also try to disassemble the whole function (**uf**) which should succeed if we have symbol information.
7. Raw stack dump with symbol information (**dps**).
8. The same raw stack data but interpreted as pointers to Unicode zero-terminated strings (**dpu**). Some pointers on the stack might point to local string buffers located on the same stack. This can be a slow operation and WinDbg might temporarily hang.
9. The same raw stack data but interpreted as pointers to ASCII zero-terminated strings (**dpa**). This can be a slow operation and WinDbg might temporarily hang.
10. Verbose information about loaded drivers (**!lmv**).
11. CPU, machine ID, machine-specific registers, and verbose SMBIOS information like motherboard and devices (**!sysinfo**).

44 PART 2: Professional Crash Dump Analysis

Here is listing of our WinDbg script:

```
$$
$$ MiniDmp2Txt: Dump information from minidump into log
$$
.logopen /d /u
.echo "command> ||"
||
.echo "command> vertarget"
vertarget
.echo "command> r (before analysis)"
r
.echo "command> kv (before analysis)"
kv 100
.echo "command> !analyze -v"
!analyze -v
.echo "command> r"
r
.echo "command> kv"
kv 100
.echo "command> ub eip"
ub eip
.echo "command> u eip"
u eip
.echo "command> uf eip"
uf eip
.echo "command> dps esp-3000 esp+3000"
dps esp-3000 esp+3000
.echo "command> dpu esp-3000 esp+3000"
dpu esp-3000 esp+3000
.echo "command> dpa esp-3000 esp+3000"
dpa esp-3000 esp+3000
.echo "command> lmv"
lmv
.echo "command> !sysinfo cpuinfo"
!sysinfo cpuinfo
.echo "command> !sysinfo cpuspeed"
!sysinfo cpuspeed
.echo "command> !sysinfo cpumicrocode"
!sysinfo cpumicrocode
.echo "command> !sysinfo gbl"
!sysinfo gbl
.echo "command> !sysinfo machineid"
!sysinfo machineid
.echo "command> !sysinfo registers"
!sysinfo registers
.echo "command> !sysinfo smbios -v"
!sysinfo smbios -v
.logclose
$$
$$ MiniDmp2Txt: End of File
$$
```

To run WinDbg automatically against each minidump file (.dmp) we can use the following VB script (we need to customize symbol search path after **-y** parameter to point to our own symbol folders):

```
'
' MiniDumps2Txt.vbs
'
Set fso = CreateObject("Scripting.FileSystemObject")
Set Folder = fso.GetFolder(".")
Set Files = Folder.Files
Set WshShell = CreateObject("WScript.Shell")
For Each File In Files
    If Mid(File.Name,Len(File.Name)-3,4) = ".dmp" Then
        Set oExec = WshShell.Exec("C:\Program Files\Debugging Tools for
Windows\WinDbg.exe -y
""srv*c:\ms*http://msdl.microsoft.com/download/symbols"" -z " + File.Name
+ " -c ""$$><c:\scripts\MiniDmp2Txt.txt;q"" -Q -QS -QY -QSY")
        Do While oExec.Status = 0
            WScript.Sleep 1000
        Loop
    End If
Next
'
' MiniDumps2Txt.vbs: End of File
'
```

We can also use `kd.exe` instead of `WinDbg` but its window will be hidden if we use the same VB script.

COMPONENT IDENTIFICATION

Now I will show how to find a 3rd-party driver that might have been responsible for a system crash and verify that WinDbg reports that driver correctly.

For example, one of the log files shows the following output from **!analyze -v** WinDbg command:

```
command> !analyze -v
*****
*
*                               Bugcheck Analysis                               *
*
*****

BAD_POOL_CALLER (c2)
The current thread is making a bad pool request. Typically this is at a
bad IRQL level or double freeing the same allocation, etc.
Arguments:
Arg1: 00000047, Attempt to free a non-allocated nonpaged pool address
Arg2: 85083000, Starting address
Arg3: 00005083, physical page frame
Arg4: 000bfff9, highest physical page frame

Debugging Details:
-----
BUGCHECK_STR:  0xc2_47

CUSTOMER_CRASH_COUNT:  2

DEFAULT_BUCKET_ID:  DRIVER_FAULT_SERVER_MINIDUMP

PROCESS_NAME:  3rdPartyAntivirus.exe

CURRENT_IRQL:  0

LAST_CONTROL_TRANSFER:  from 8054d2eb to 805435b9

STACK_TEXT:
b325db68 8054d2eb 000000c2 00000047 85083000 nt!KeBugCheckEx+0x19
b325db94 805689c2 85083000 00080000 85083000
nt!MmGetSizeOfBigPoolAllocation+0x1cb
b325dbe4 f77c8098 00000000 00000000 00000004 nt!ExFreePoolWithTag+0x1d0
WARNING: Stack unwind information not available. Following frames may be
wrong.
b325dc24 f77c8234 8599d4e0 8599d4e0 88cecf38 3rdPartyAVDrv+0x1098
b325dc3c 804f04f3 871d2cf0 00004808 8743b6a0 3rdPartyAVDrv+0x1234
b325dc4c 80585208 8599d550 872c8028 8599d4e0 nt!IofCallDriver+0x3f
```

```

b325dc60 80585fe6 871d2cf0 8599d4f0 872c8028
nt!IopSynchronousServiceTail+0x6f
b325dd00 80586028 00000468 00000614 00000000 nt!IopXxxControlFile+0x607
b325dd34 804dfd24 00000468 00000614 00000000 nt!NtDeviceIoControlFile+0x28
b325dd34 7ffe0304 00000468 00000614 00000000 nt!KiSystemService+0xd0
0087b6c0 00000000 00000000 00000000 00000000
SharedUserData!SystemCallStub+0x4

```

```
STACK_COMMAND: kb
```

```

FOLLOWUP_IP:
3rdPartyAVDrv+1098
f77c8098 ??             ???

```

```
SYMBOL_STACK_INDEX: 3
```

```
SYMBOL_NAME: 3rdPartyAVDrv+1098
```

```
FOLLOWUP_NAME: MachineOwner
```

```
MODULE_NAME: 3rdPartyAVDrv
```

```
IMAGE_NAME: 3rdPartyAVDrv.sys
```

```
DEBUG_FLR_IMAGE_TIMESTAMP: 410752c5
```

```
FAILURE_BUCKET_ID: 0xc2_47_3rdPartyAVDrv+1098
```

```
BUCKET_ID: 0xc2_47_3rdPartyAVDrv+1098
```

```
Followup: MachineOwner
```

```
-----
```

MODULE_NAME and IMAGE_NAME fields report 3rd-party antivirus driver **3rdPartyAVDrv.sys** as responsible for BSOD. However the top lines from STACK_TEXT field report **nt** module, Windows NT kernel and system. We can get information about all loaded drivers from the output of **lmv** command:

```

command> lmv
start   end             module name
804de000 80744000      nt             # (pdb
symbols)       c:\...\ntkrnlmp.pdb\...\ntkrnlmp.pdb
Loaded symbol image file: ntkrnlmp.exe
Mapped memory image file: c:\...\ntkrnlmp.exe\...\ntkrnlmp.exe
Image path: ntkrnlmp.exe
Image name: ntkrnlmp.exe
Timestamp:           Tue Mar 25 08:39:34 2003 (3E8015C6)

```

48 PART 2: Professional Crash Dump Analysis

```
Checksum:          00254553
ImageSize:         00266000
File version:     5.2.3790.0
Product version:  5.2.3790.0
File flags:       0 (Mask 3F)
File OS:          40004 NT Win32
File type:        1.0 App
File date:        00000000.00000000
Translations:    0415.04b0
CompanyName:     Microsoft Corporation
ProductName:     Microsoft® Windows® Operating System
InternalName:    ntkrnlmp.exe
OriginalFilename: ntkrnlmp.exe
ProductVersion:  5.2.3790.0
FileVersion:     5.2.3790.0 (srv03_rtm.030324-2048)
FileDescription: NT Kernel & System
LegalCopyright:  © Microsoft Corporation. All rights reserved.
```

```
...
...
...
```

```
f77c7000 f77cf000 3rdPartyAVDrv 3rdPartyAVDrv.sys
Loaded symbol image file: 3rdPartyAVDrv.sys
Symbol file: 3rdPartyAVDrv.sys
Image path: 3rdPartyAVDrv.sys
Timestamp:      Wed Jul 28 07:15:21 2004 (410752C5)
Checksum:       00011518
ImageSize:      00008000
Translations:   0000.04b0 0000.04e0 0409.04b0 0409.04e0
```

```
...
...
...
```

Why WinDbg skips Microsoft modules and points to the 3rd-party one? Because, when WinDbg encounters a non-Microsoft driver it always shows it as the possible cause. If drivers are Microsoft it looks at triage.ini file located in *triage* folder under *Debugging Tools for Windows* installation folder where certain modules and functions are listed with appropriate actions for WinDbg, for example:

```
nt!KeBugCheck*=ignore
nt!ExAllocatePool=Pool_corruption
```

Let's add the following entry at the end of that INI file:

```
3rdPartyAVDrv!*=ignore
```

Now, if we load the dump in WinDbg, set the symbols and run the analysis, we get different results:

```

3: kd> .symfix
No downstream store given, using C:\Program Files\Debugging Tools for
Windows\sym
3: kd> !analyze -v
...
...
...
FOLLOWUP_NAME: MachineOwner

```

MODULE_NAME: nt

```

DEBUG_FLR_IMAGE_TIMESTAMP: 3e8015c6

SYMBOL_NAME: nt!MmGetSizeOfBigPoolAllocation+1cb

```

IMAGE_NAME: memory_corruption

```

FAILURE_BUCKET_ID: 0xc2_47_nt!MmGetSizeOfBigPoolAllocation+1cb

BUCKET_ID: 0xc2_47_nt!MmGetSizeOfBigPoolAllocation+1cb

Followup: MachineOwner
-----

```

Because `nt!MmGetSizeOfBigPoolAllocation` is not listed in `triage.ini` WinDbg reports **nt** module and memory corruption. The latter cause is probably inferred from either `BAD_POOL_CALLER` bugcheck name or `Mm` function prefix.

Let's add more lines to `tiage.ini`:

```

3rdPartyAVDrv!*=ignore
nt!MmGetSizeOfBigPoolAllocation=ignore
nt!ExFreePoolWithTag=Dynamic memory corruption detected when freeing
memory

```

Now the analysis reports our custom follow up message:

```

3: kd> !analyze -v
...
...
...
FOLLOWUP_IP:
nt!ExFreePoolWithTag+1d0
805689c2 e9c8f0ffff      jmp      nt!ExFreePoolWithTag+0x1d0 (80567a8f)

SYMBOL_STACK_INDEX: 2

```

50 PART 2: Professional Crash Dump Analysis

FOLLOWUP_NAME: Dynamic memory corruption detected when freeing memory

MODULE_NAME: nt

IMAGE_NAME: ntkrnlmp.exe

DEBUG_FLR_IMAGE_TIMESTAMP: 3e8015c6

SYMBOL_NAME: nt!ExFreePoolWithTag+1d0

FAILURE_BUCKET_ID: 0xc2_47_nt!ExFreePoolWithTag+1d0

BUCKET_ID: 0xc2_47_nt!ExFreePoolWithTag+1d0

Followup: Dynamic memory corruption detected when freeing memory

Let's look at STACK_TEXT data:

STACK_TEXT:

```
b325db68 8054d2eb 000000c2 00000047 85083000 nt!KeBugCheckEx+0x19
b325db94 805689c2 85083000 00080000 85083000
nt!MmGetSizeOfBigPoolAllocation+0x1cb
b325dbe4 f77c8098 00000000 00000000 00000004 nt!ExFreePoolWithTag+0x1d0
WARNING: Stack unwind information not available. Following frames may be
wrong.
b325dc24 f77c8234 8599d4e0 8599d4e0 88cecf38 3rdPartyAVDrv+0x1098
b325dc3c 804f04f3 871d2cf0 00004808 8743b6a0 3rdPartyAVDrv+0x1234
b325dc4c 80585208 8599d550 872c8028 8599d4e0 nt!IofCallDriver+0x3f
b325dc60 80585fe6 871d2cf0 8599d4f0 872c8028
nt!TopSynchronousServiceTail+0x6f
b325dd00 80586028 00000468 00000614 00000000 nt!IopXxxControlFile+0x607
b325dd34 804dfd24 00000468 00000614 00000000 nt!NtDeviceIoControlFile+0x28
b325dd34 7ffe0304 00000468 00000614 00000000 nt!KiSystemService+0xd0
0087b6c0 00000000 00000000 00000000 00000000
SharedUserData!SystemCallStub+0x4
```

We see that WinDbg is not sure that it correctly identified 3rdPartyAVDrv module. We can check this manually by subtracting 0x1098 from f77c8098. The latter address is the so called return address saved when nt!ExFreePoolWithTag was called and can be located in the second column. We can see that it falls within 3rdPartyAVDrv address range and therefore the stack looks correct:

```
3: kd> ? f77c8098-0x1098
Evaluate expression: -142839808 = f77c7000
```

```

3: kd> lmv m 3rdPartyAVDrv
f77c7000 f77cf000 3rdPartyAVDrv 3rdPartyAVDrv.sys
  Loaded symbol image file: 3rdPartyAVDrv.sys
  Symbol file: 3rdPartyAVDrv.sys
  Image path: 3rdPartyAVDrv.sys
  Browse all global symbols functions data
  Timestamp:      Wed Jul 28 07:15:21 2004 (410752C5)
  CheckSum:      00011518
  ImageSize:     00008000
  Translations:  0000.04b0 0000.04e0 0409.04b0 0409.04e0

```

The driver is dated Jul, 2004 and therefore we can try either to disable it or contract the vendor for any updates. The “Timestamp” refers to the time when the driver was built at the vendor software factory and not the time when it was installed. This is a way to identify the version of the software if no more information except the time is present in the output of **lmv** command.

Also note the `PROCESS_NAME` field in the analysis output. It is a process that was active at the time of the system failure. The application that the process belongs to might be from the same vendor as the suspicious driver but usually they are independent, for example, if there is a bug in a display driver it might manifest when any application is running.

Sometimes stack trace (`STACK_TEXT`) starts with a warning like in this example:

```

STACK_TEXT:
WARNING: Stack unwind information not available. Following frames may be
wrong.
b4f528b0 b4f52904 e24079e0 000000ab 000003cb DisplayDriver+0x21bca6
b4f528b4 e24079e0 000000ab 000003cb 43f0027f 0xb4f52904
b4f52904 00000000 000003cb 0000027a 00000135 0xe24079e0

```

In such cases we can look at a crash point (`FAULTING_IP`) and notice the module there:

```

FAULTING_IP:
DisplayDriver+21bca6
bfbf0ca6 8b3e          mov     edi,dword ptr [esi]

```

52 PART 2: Professional Crash Dump Analysis

```
0: kd> lmv m DisplayDriver
start      end          module name
bf9d5000 bff42500    DisplayDriver T (no symbols)
  Loaded symbol image file: DisplayDriver.dll
  Image path: DisplayDriver.dll
  Image name: DisplayDriver.dll
  Timestamp:      Fri Jun 29 09:13:08 2007 (4684BF14)
  CheckSum:       00570500
  ImageSize:      0056D500
  Translations:   0000.04b0 0000.04e0 0409.04b0 0409.04e0
```

RAW STACK DATA ANALYSIS

Unfortunately stack traces reported by WinDbg, especially involving 3rd-party components, are usually incomplete and sometimes not even correct. They can also point to stable drivers when the system failure happened after slowly accumulated corruption caused by some intermediate driver or a combination of them.

Sometimes there are other 3rd-party drivers involved before the system crash that are not visible in the output of **!analyze -v** command and simply removing them, disabling or upgrading software they are part from makes the system stable. To see them we can look at the so called raw stack data. Because kernel mode thread stack size is small (12Kb or 0x3000 on x86 and 24Kb on x64) we can simply dump memory range between ESP-3000 and ESP+3000. We can use RSP register for x64 dumps but the output will be the same.

Let's look at our minidump again. The stack trace is small, incomplete and points to DisplayDriver. This is because we don't have symbol information for DisplayDriver.dll. Could it be the case that DisplayDriver.dll was used incorrectly by another driver or operating system component? What are other components that might have been used prior to BSOD? Raw stack dump shows additional symbols like DisplayDriver_mini, win32k and dxg:

```
0: kd> dps esp-3000 esp+3000
b4f4f8b4 ????????
b4f4f8b8 ????????
b4f4f8bc ????????
b4f4f8c0 ????????
...
...
...
b4f51ffc ????????
b4f52000 00001000
b4f52004 00006000
b4f52008 b4f5204c
b4f5200c 89025978
b4f52010 89139000
b4f52014 00000000
b4f52018 b4f527ec
b4f5201c b4f52840
b4f52020 bfbf0ca6 DisplayDriver+0x21bca6
b4f52024 00000000
b4f52028 89025978
...
...
...
b4f52100 e24079e0
```

54 PART 2: Professional Crash Dump Analysis

```
b4f52104 bfbf0ca6 DisplayDriver+0x21bca6
b4f52108 00000008
...
...
...
b4f52364 b4f52414
b4f52368 804dc0b2 nt!ExecuteHandler+0x24
b4f5236c b4f527ec
b4f52370 b4f52d40
b4f52374 b4f524e8
b4f52378 b4f52400
b4f5237c bf9d2132 dxg!_except_handler3
b4f52380 2a2a2a0a
...
...
...
b4f523e8 b4f52408
b4f523ec 8053738a nt!KeBugCheckEx+0x1b
b4f523f0 0000008e
b4f523f4 c0000005
b4f523f8 bfbf0ca6 DisplayDriver+0x21bca6
b4f523fc b4f52840
b4f52400 00000000
b4f52404 00000000
b4f52408 b4f527d0
b4f5240c 80521fed nt!KiDispatchException+0x3b1
b4f52410 0000008e
b4f52414 c0000005
b4f52418 bfbf0ca6 DisplayDriver+0x21bca6
b4f5241c b4f52840
b4f52420 00000000
b4f52424 03a3fb4c
b4f52428 03a3fb4c
b4f5242c b4f52800
b4f52430 00000000
b4f52434 00000000
b4f52438 00000000
b4f5243c b9deffc6 DisplayDriver_mini+0x4bfc6
b4f52440 897c621c
b4f52444 00000086
b4f52448 0000003c
b4f5244c b9f3af5a DisplayDriver_mini+0x196f5a
b4f52450 897c6200
b4f52454 00000086
b4f52458 897c6200
b4f5245c 00000000
b4f52460 00000000
b4f52464 00000000
b4f52468 b9f38b4e DisplayDriver_mini+0x194b4e
b4f5246c 00000000
...
...
...
b4f5250c 00002800
```

```

b4f52510 b9f3ac10 DisplayDriver_mini+0x196c10
b4f52514 897c6200
b4f52518 00002504
b4f5251c 00000010
b4f52520 897c6200
b4f52524 b9f2d194 DisplayDriver_mini+0x189194
b4f52528 897c6200
b4f5252c 00002504
b4f52530 00000010
b4f52534 897c6200
b4f52538 898cca80
b4f5253c 00000080
b4f52540 89654008
b4f52544 b9f358e2 DisplayDriver_mini+0x1918e2
b4f52548 897c6200
...
...
...
b4f5256c 00000000
b4f52570 b9deff5c DisplayDriver_mini+0x4bf5c
b4f52574 00000000
...
...
...
b4f5259c e24079e0
b4f525a0 bfbf0ca6 DisplayDriver+0x21bca6
b4f525a4 00000008
b4f525a8 00010246
b4f525ac b4f528b4
b4f525b0 00000010
b4f525b4 0000003c
b4f525b8 b9f3af5a DisplayDriver_mini+0x196f5a
b4f525bc 897c6200
b4f525c0 00000086
b4f525c4 89b81008
b4f525c8 897c6200
b4f525cc 00000000
b4f525d0 00007c00
b4f525d4 b9deff5c DisplayDriver_mini+0x4bf5c
b4f525d8 b9deff5c DisplayDriver_mini+0x4bf5c
b4f525dc 8988d7d8
b4f525e0 b9deff66 DisplayDriver_mini+0x4bf66
b4f525e4 b9deff5c DisplayDriver_mini+0x4bf5c
b4f525e8 8961c288
b4f525ec b9deff66 DisplayDriver_mini+0x4bf66
b4f525f0 8961c288
b4f525f4 00000000
b4f525f8 00000046
b4f525fc 00000000
b4f52600 89903000
b4f52604 b9e625a9 DisplayDriver_mini+0xbe5a9
b4f52608 8961c288
b4f5260c 00000046
b4f52610 00000000

```

56 PART 2: Professional Crash Dump Analysis

```
b4f52614 b9deff5c DisplayDriver_mini+0x4bf5c
b4f52618 896ac008
...
...
...
b4f52630 898a8000
b4f52634 b9e9f220 DisplayDriver_mini+0xfb220
b4f52638 89941400
b4f5263c b9e2ffec DisplayDriver_mini+0x8bfec
b4f52640 00000000
b4f52644 00000000
b4f52648 00000050
b4f5264c b9e790d3 DisplayDriver_mini+0xd50d3
b4f52650 897c6200
...
...
...
b4f5266c 89bf6200
b4f52670 805502fa nt!ExFreePoolWithTag+0x664
b4f52674 00000000
b4f52678 88f322e0
b4f5267c 88c9d708
b4f52680 00000001
b4f52684 898cf918
b4f52688 ffdff538
b4f5268c 804dc766 nt!KiUnlockDispatcherDatabase+0x1c
b4f52690 b4f52901
b4f52694 b4f526ac
b4f52698 00000001
b4f5269c 804eaf06 nt!IopFreeIrp+0xed
b4f526a0 00000000
b4f526a4 00000000
b4f526a8 88c9d708
b4f526ac b4f52700
b4f526b0 804f2b9f nt!IopCompleteRequest+0x319
b4f526b4 804f2bb5 nt!IopCompleteRequest+0x32f
b4f526b8 88c9d748
b4f526bc 89025978
b4f526c0 890259ac
b4f526c4 897752e8
b4f526c8 89025978
b4f526cc b4f52910
b4f526d0 b4f527c8
b4f526d4 00000000
b4f526d8 b9e0d300 DisplayDriver_mini+0x69300
b4f526dc 88c9d708
b4f526e0 00000000
b4f526e4 00000086
b4f526e8 b4f526b8
b4f526ec b9f3ad28 DisplayDriver_mini+0x196d28
b4f526f0 ffffffff
b4f526f4 804e2ed8 nt!_except_handler3
b4f526f8 804f2bb8 nt!GUID_DOCK_INTERFACE+0x424
b4f526fc ffffffff
```

```

b4f52700 804f2bb5 nt!TopCompleteRequest+0x32f
b4f52704 804f2db5 nt!KiDeliverApc+0xb3
b4f52708 88c9d748
b4f5270c b4f5274c
b4f52710 b4f52728
b4f52714 890259ac
b4f52718 804dce74 nt!KiDeliverApc+0x1e0
b4f5271c 806ffae4 hal!KeReleaseQueuedSpinLock+0x3c
...
...
...
b4f52738 88e775c8
b4f5273c 804f2a72 nt!TopCompleteRequest
...
...
...
b4f52754 806ffef2 hal!HalpApcInterrupt+0xc6
b4f52758 00000000
b4f5275c 00000000
b4f52760 b4f52768
b4f52764 00000000
b4f52768 b4f527f8
b4f5276c 806ffae4 hal!KeReleaseQueuedSpinLock+0x3c
b4f52770 badb0d00
b4f52774 00000000
b4f52778 00000000
b4f5277c 806ffae4 hal!KeReleaseQueuedSpinLock+0x3c
b4f52780 00000008
b4f52784 00000246
b4f52788 804e5d2c nt!KeInsertQueueApc+0x6d
b4f5278c 88c9d748
...
...
...
b4f527c0 b4f52c10
b4f527c4 804e2ed8 nt!_except_handler3
b4f527c8 804faca0 nt!KiFindFirstSetLeft+0x120
b4f527cc ffffffff
b4f527d0 b4f52840
b4f527d4 804de403 nt!CommonDispatchException+0x4d
b4f527d8 b4f527ec
...
...
...
b4f527f4 00000000
b4f527f8 bfbf0ca6 DisplayDriver+0x21bca6
b4f527fc 00000002
...
...
...
b4f52828 b4f52840
b4f5282c 804e0944 nt!KiTrap0E+0xd0
b4f52830 00000000
b4f52834 03a3fb4c

```

58 PART 2: Professional Crash Dump Analysis

```
b4f52838 00000000
b4f5283c 804de3b4 nt!Kei386EoiHelper+0x18a
b4f52840 e24079e0
b4f52844 bfbf0ca6 DisplayDriver+0x21bca6
b4f52848 badb0d00
...
...
...
b4f52884 00000000
b4f52888 bfdba6c7 DisplayDriver+0x3e56c7
b4f5288c b4f52c10
...
...
...
b4f528a4 00000000
b4f528a8 bfbf0ca6 DisplayDriver+0x21bca6
b4f528ac 00000008
...
...
...
b4f528d8 000000f3
b4f528dc bfb6269f DisplayDriver+0x18d69f
b4f528e0 9745d083
b4f528e4 00000001
b4f528e8 e9a18d4c
b4f528ec ffffffff
b4f528f0 bfb268e7 DisplayDriver+0x1518e7
b4f528f4 000000ab
...
...
...
b4f52960 0000027a
b4f52964 bfb2696c DisplayDriver+0x15196c
b4f52968 00000000
...
...
...
b4f5298c e2004308
b4f52990 bfab8ce4 DisplayDriver+0xe3ce4
b4f52994 000000ab
...
...
...
b4f52bd0 00000000
b4f52bd4 bf804779 win32k!GreReleaseFastMutex+0x14
b4f52bd8 b4f52be8
b4f52bdc bf8a04e3 win32k!dhpdevRetrieveNode+0x32
b4f52be0 89b20128
b4f52be4 b4f52c50
b4f52be8 b4f52c20
b4f52bec bf907d15 win32k!WatchdogDdBlt+0x38
b4f52bf0 b4f52c50
...
...
```

```

...
b4f52c10 b4f52d40
b4f52c14 bf9877ae win32k!_except_handler3
b4f52c18 bf995380 win32k!`string'+0x2b4
b4f52c1c 00000000
b4f52c20 b4f52d50
b4f52c24 bf9cdd78 dxg!DxDdBlt+0x374
b4f52c28 b4f52c50
b4f52c2c b4f52d64
b4f52c30 038dfaf4
b4f52c34 bf907ca3 win32k!NtGdiDdBlt
b4f52c38 00000001
...
...
...
b4f52c90 000000b0
b4f52c94 bf805b42 win32k!AllocateObject+0xaa
b4f52c98 00000001
b4f52c9c 00000006
b4f52ca0 b4f52cb0
b4f52ca4 32040ddf
b4f52ca8 bf805734 win32k!HANDLELOCK::vLockHandle+0x75
b4f52cac 00000ff4
b4f52cb0 00000000
b4f52cb4 bc40ddf0
b4f52cb8 b4f52cd0
b4f52cbc 00000001
b4f52cc0 804da3ee nt!ExAcquireResourceExclusiveLite+0x67
b4f52cc4 00000008
...
...
...
b4f52ce8 80004005
b4f52cec 804dc605 nt!ExReleaseResourceLite+0x8d
b4f52cf0 00000000
...
...
...
b4f52d08 b4f52d18
b4f52d0c bf8018bf win32k!GreReleaseSemaphore+0xa
b4f52d10 bf803d1e win32k!GreUnlockDisplay+0x24
b4f52d14 00000000
...
...
...
b4f52d40 ffffffff
b4f52d44 bf9d2132 dxg!_except_handler3
b4f52d48 bf9d2928 dxg!GUID_MiscellaneousCallbacks+0x42c
b4f52d4c ffffffff
b4f52d50 b4f52d64
b4f52d54 804dd99f nt!KiFastCallEntry+0xfc
b4f52d58 02400002
...
...

```

60 PART 2: Professional Crash Dump Analysis

```
...
b4f52ddc 00000023
b4f52de0 804ec781 nt!KiThreadStartup+0x16
b4f52de4 f7849b85 NDIS!ndisWorkerThread
b4f52de8 88c9d4d0
b4f52dec 00000000
b4f52df0 0020027f
b4f52df4 011c0000
b4f52df8 bfdb97b7 DisplayDriver+0x3e47b7
b4f52dfc 00000008
...
...
...
b4f52e70 00000000
b4f52e74 f7800000 InCDPass+0x1000
b4f52e78 00004026
...
...
...
b4f52ff8 00000000
b4f52ffc 00000000
b4f53000 ????????
b4f53004 ????????
```

Some are coincidental like InCDPass and NDIS. Obviously DisplayDriver, DisplayDriver_mini, dxg and win32k should be related due to their functional purpose: Display, DirectX, GDI (Graphics Device Interface). Now we can check their module information:

```
0: kd> lmv m DisplayDriver
start      end          module name
bf9d5000 bff42500    DisplayDriver T (no symbols)
    Loaded symbol image file: DisplayDriver.dll
    Image path: DisplayDriver.dll
    Image name: DisplayDriver.dll
    Timestamp:      Fri Jun 29 09:13:08 2007 (4684BF14)
    CheckSum:       00570500
    ImageSize:      0056D500
    Translations:   0000.04b0 0000.04e0 0409.04b0 0409.04e0
```

```
0: kd> lmv m DisplayDriver_mini
start      end          module name
b9da4000 ba421f20    DisplayDriver_mini T (no symbols)
    Loaded symbol image file: DisplayDriver_mini.sys
    Image path: DisplayDriver_mini.sys
    Image name: DisplayDriver_mini.sys
    Timestamp:      Fri Jun 29 09:16:41 2007 (4684BFE9)
    CheckSum:       00680F20
    ImageSize:      0067DF20
    Translations:   0000.04b0 0000.04e0 0409.04b0 0409.04e0
```

```
0: kd> lmv m dxg
start      end          module name
bf9c3000 bf9d4580   dxg          (pdb symbols)
  Loaded symbol image file: dxg.sys
  Mapped memory image file: c:\websymbols\dxg.sys\41107B9311580\dxg.sys
  Image path: dxg.sys
  Image name: dxg.sys
  Timestamp:      Wed Aug 04 07:00:51 2004 (41107B93)
  CheckSum:       0001D181
  ImageSize:      00011580
  File version:   5.1.2600.2180
  Product version: 5.1.2600.2180
  File flags:     0 (Mask 3F)
  File OS:        40004 NT Win32
  File type:      3.7 Driver
  File date:      00000000.00000000
  Translations:  0409.04b0
  CompanyName:    Microsoft Corporation
  ProductName:    Microsoft® Windows® Operating System
  InternalName:   dxg.sys
  OriginalFilename: dxg.sys
  ProductVersion: 5.1.2600.2180
  FileVersion:    5.1.2600.2180 (xpsp_sp2_rtm.040803-2158)
  FileDescription: DirectX Graphics Driver
  LegalCopyright: © Microsoft Corporation. All rights reserved.
```

```
0: kd> lmv m win32k
start      end          module name
bf800000 bf9c2180   win32k      # (pdb symbols)
  Loaded symbol image file: win32k.sys
  Mapped memory image file:
c:\websymbols\win32k.sys\45F013F61c2180\win32k.sys
  Image path: win32k.sys
  Image name: win32k.sys
  Timestamp:      Thu Mar 08 13:47:34 2007 (45F013F6)
  CheckSum:       001C4886
  ImageSize:      001C2180
  File version:   5.1.2600.3099
  Product version: 5.1.2600.3099
  File flags:     0 (Mask 3F)
  File OS:        40004 NT Win32
  File type:      3.7 Driver
  File date:      00000000.00000000
  Translations:  0406.04b0
  CompanyName:    Microsoft Corporation
  ProductName:    Microsoft® Windows® Operativsystem
  InternalName:   win32k.sys
  OriginalFilename: win32k.sys
  ProductVersion: 5.1.2600.3099
  FileVersion:    5.1.2600.3099 (xpsp_sp2_gdr.070308-0222)
  FileDescription: Win32-flerbrugerdriver
  LegalCopyright: © Microsoft Corporation. Alle rettigheder
forbeholdes.
```

SYMBOLS AND IMAGES

Suppose we have a minidump with a stack trace that involves our product driver and due to some reason WinDbg doesn't pick symbols automatically and shows the following stack trace and crash address pointing to driver.sys module:

```

1: kd> kL
ChildEBP RetAddr
WARNING: Stack unwind information not available. Following frames may be
wrong.
ba0fd0e4 bfabd64b driver+0x2df2a
ba0fd1c8 bf8b495d driver+0x1f64b
ba0fd27c bf9166ae win32k!NtGdiBitBlt+0x52d
ba0fd2d8 bf9168d0 win32k!TileWallpaper+0xd4
ba0fd2f8 bf826c83 win32k!xxxDrawWallpaper+0x50
ba0fd324 bf8651df win32k!xxxDesktopPaintCallback+0x48
ba0fd388 bf8280f3 win32k!xxxEnumDisplayMonitors+0x13a
ba0fd3d4 bf8283ab win32k!xxxInternalPaintDesktop+0x66
ba0fd3f8 80833bdf win32k!NtUserPaintDesktop+0x41
ba0fd3f8 7c9485ec nt!KiFastCallEntry+0xfc

1: kd> r
eax=000007d0 ebx=000007d0 ecx=00000086 edx=bfb371a3 esi=bc492000
edi=bfb3775b
eip=bfacbf2a esp=ba0fd0b8 ebp=ba0fd0e4 iopl=0 nv up ei pl nz na po nc
cs=0008 ss=0010 ds=0023 es=0023 fs=0030 gs=0000 efl=00010202
driver+0x2df2a:
bfacbf2a f3a5 rep movs dword ptr es:[edi],dword ptr [esi]
es:0023:bfb3775b=e4405a64 ds:0023:bc492000=????????

```

Let's get the timestamp of this module too:

```

1: kd> lmv m driver
start      end          module name
bfa9e000 bfb42a00    driver      T (no symbols)
Loaded symbol image file: driver.sys
Image path: driver.sys
Image name: driver.sys
Timestamp:      Thu Mar 01 20:50:04 2007 (45E73C7C)
Checksum:       000A5062
ImageSize:      000A4A00
Translations:   0000.04b0 0000.04e0 0409.04b0 0409.04e0

```

We see that no symbols for driver.sys were found and this is also indicated by the absence of function names and the presence of huge code offsets like **0x2df2a**. Perhaps we don't have a symbol server and store our symbol files somewhere. Or we got symbols from the developer of the recent fix that bugchecks and we want to apply them. In any case if we add a path to Symbol Search Path dialog (File -> Symbol File Path

...) or use **.sympath** WinDbg command we are able to get better stack trace and crash point:

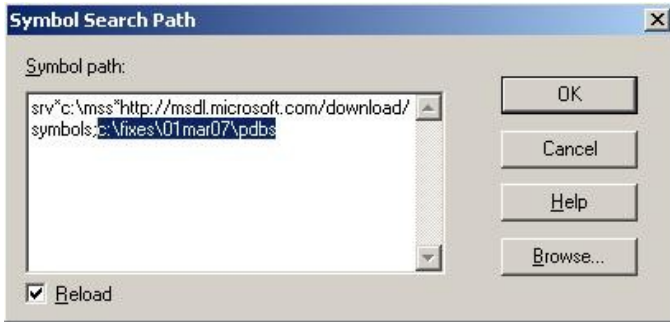

```
1: kd> .reload
Loading Kernel Symbols
...
Loading User Symbols
Loading unloaded module list
...
Unable to load image driver.sys, Win32 error 0n2
*** WARNING: Unable to verify timestamp for driver.sys
```

```
1: kd> kL
ChildEBP RetAddr
ba0fd0c0 bfabc399 driver!ProcessBytes+0x18
ba0fd0e4 bfabd64b driver!ProcessObject+0xc9
ba0fd1c8 bf8b495d driver!CacheBitBlt+0x13d
ba0fd27c bf9166ae win32k!NtGdiBitBlt+0x52d
ba0fd2d8 bf9168d0 win32k!TileWallpaper+0xd4
ba0fd2f8 bf826c83 win32k!xxxDrawWallpaper+0x50
ba0fd324 bf8651df win32k!xxxDesktopPaintCallback+0x48
ba0fd388 bf8280f3 win32k!xxxEnumDisplayMonitors+0x13a
ba0fd3d4 bf8283ab win32k!xxxInternalPaintDesktop+0x66
ba0fd3f8 80833bdf win32k!NtUserPaintDesktop+0x41
ba0fd3f8 7c9485ec nt!KiFastCallEntry+0xfc
```

```
1: kd> r
eax=000007d0 ebx=000007d0 ecx=00000086 edx=bf8371a3 esi=bc492000
edi=bf83775b
eip=bfacbf2a esp=ba0fd0b8 ebp=ba0fd0e4 iopl=0 nv up ei pl nz na po nc
cs=0008 ss=0010 ds=0023 es=0023 fs=0030 gs=0000 efl=00010202
driver!ProcessBytes+0x18:
bfacbf2a f3a5 rep movs dword ptr es:[edi],dword ptr [esi]
es:0023:bf83775b=e4405a64 ds:0023:bc492000=????????
```

Because WinDbg reports that it was unable to verify timestamp for driver.sys we might want to double check the return address saved when ProcessBytes function was called. If symbols are correct then disassembling the return address backwards will most

likely show **ProcessObject** function code and “call” instruction with **ProcessBytes** address. Unfortunately minidumps don’t have code except for the currently executing function:

```
1: kd> ub bfabc399
                ^ Unable to find valid previous instruction for 'ub
bfabc399'
```

```
1: kd> uf driver!ProcessObject
No code found, aborting
```

Therefore we need to point WinDbg to our driver.sys which contains executable code. This can be done by specifying a path in Executable Image Search Path dialog (File -> Image File Path ...) or using **.exepath** WinDbg command.

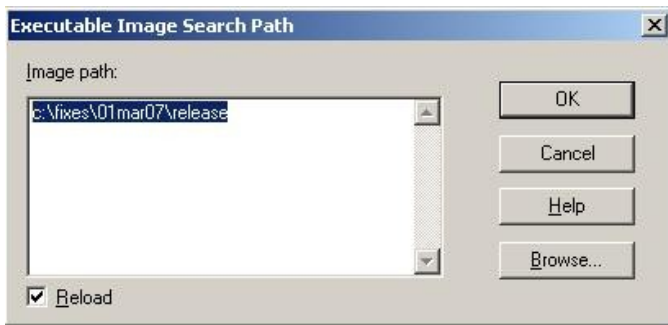

Now we get more complete stack trace and we are able to double check the return address:

```
1: kd> .reload
Loading Kernel Symbols
...
Loading User Symbols
Loading unloaded module list
...
```

66 PART 2: Professional Crash Dump Analysis

```
1: kd> kL
ChildEBP RetAddr
ba0fd0c0 bfabc399 driver!ProcessBytes+0x18
ba0fd0e4 bfabd64b driver!ProcessObject+0xc9
ba0fd104 bfac5aac driver!CacheBitBlt+0x13d
ba0fd114 bfac6840 driver!ProcessCommand+0x150
ba0fd140 bfac1878 driver!CheckSurface+0x258
ba0fd178 bfaba0ee driver!CopyBitsEx+0xfa
ba0fd1c8 bf8b495d driver!DrvCopyBits+0xb6
ba0fd27c bf9166ae win32k!NtGdiBitBlt+0x52d
ba0fd2d8 bf9168d0 win32k!TileWallpaper+0xd4
ba0fd2f8 bf826c83 win32k!xxxDrawWallpaper+0x50
ba0fd324 bf8651df win32k!xxxDesktopPaintCallback+0x48
ba0fd388 bf8280f3 win32k!xxxEnumDisplayMonitors+0x13a
ba0fd3d4 bf8283ab win32k!xxxInternalPaintDesktop+0x66
ba0fd3f8 80833bdf win32k!NtUserPaintDesktop+0x41
ba0fd3f8 7c9485ec nt!KiFastCallEntry+0xfc
```

```
1: kd> ub bfabc399
driver!ProcessObject+0xb7:
bfabc387 57          push     edi
bfabc388 40          inc     eax
bfabc389 50          push     eax
bfabc38a e861fb0000 call    driver!convert (bfacbef0)
bfabc38f ff7508      push    dword ptr [ebp+8]
bfabc392 57          push     edi
bfabc393 50          push     eax
bfabc394 e879fb0000 call    driver!ProcessBytes (bfacbf12)
```

INTERRUPTS AND EXCEPTIONS EXPLAINED

EXCEPTIONS AB INITIO

Where do native exceptions come from? How do they propagate from hardware and eventually result in crash dumps? I was asking these questions when I started doing crash dump analysis more than four years ago and I tried to find answers using IA-32 Intel® Architecture Software Developer's Manual, WinDbg and complete memory dumps. Let's look at some findings.

X86 INTERRUPTS

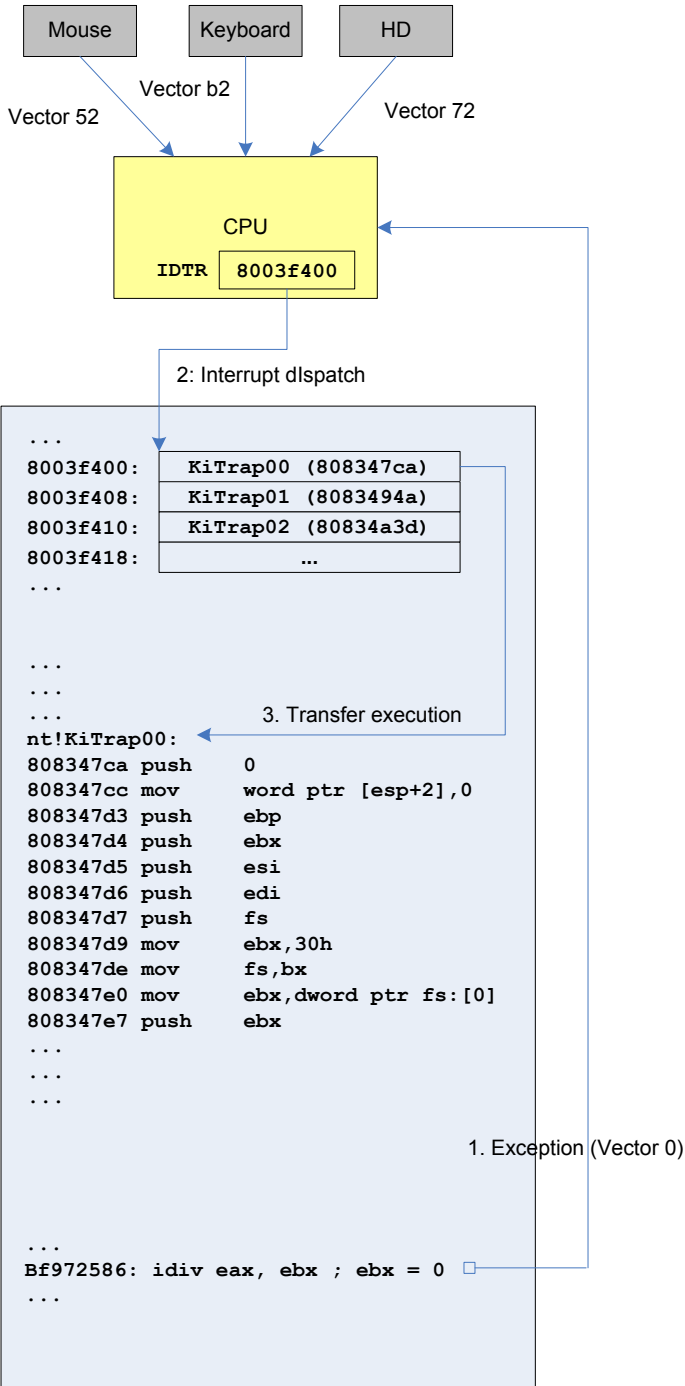
How do exceptions happen in the first place and how does the execution flow reach `KiDispatchException` function? When some abnormal condition happens such as a breakpoint, division by zero or memory protection violation then the normal CPU execution flow (code stream) is interrupted (I use the terms “interrupt” and “exception” interchangeably here). The type of interrupt is specified by a number called interrupt vector number. CPU has to transfer execution to some procedure in memory to handle that interrupt. CPU has to find that procedure, theoretically either having one procedure for all interrupts and specifying an interrupt vector number as a parameter or having a table containing pointers to various procedures that correspond to different interrupt vectors. Intel x86 and x64 CPUs use the latter approach which is depicted on the following diagram:

When an exception happens, for example, divide by zero, CPU gets the address of the procedure table from IDTR (Interrupt Descriptor Table Register). This IDT (Interrupt Descriptor Table) is a zero-based array of 8-byte descriptors (x86) or 16-byte descriptors (x64). CPU calculates the location of the necessary procedure to call and does some necessary steps like saving appropriate registers before the call.

The same happens when some external I/O device interrupts. For I/O devices the term “interrupt” is more appropriate. On the picture above I/O hardware interrupt vector numbers were taken from some crash dump. These are OS and user-defined numbers. The first 32 vectors are reserved by Intel. Before Windows switches CPU to protected mode during boot process it creates IDT table in memory and sets IDTR to point to it by using SIDT instruction.

Let me now illustrate this by using a UML class diagram annotated by pseudo-code that shows what CPU does before calling the appropriate procedure. The pseudo-code on the diagram below is valid for interrupts and exceptions happening when the current CPU execution mode is kernel. For interrupts and exceptions generated when CPU executes code in user mode the picture is a little more complicated because the processor has to switch the current user-mode stack to kernel mode stack.

72 PART 2: Professional Crash Dump Analysis

The following diagram is for 32-bit x86 processor:

Exception or interrupt
(VectorNumber) in kernel mode

push EFLAGS
push CS
push EIP
push ErrorCode
EIP :=
IDT[VectorNumber].ExtendedOffset<<16 +
IDT[VectorNumber].Offset

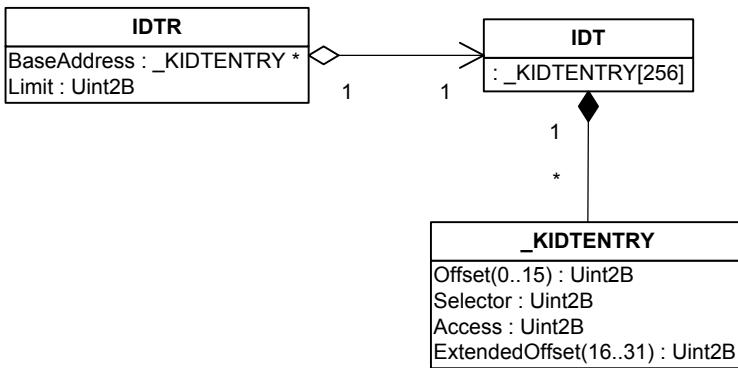

Let's see all this in some kernel memory dump. The address of IDT can be found by using `!pcr [processor number]` command. Every processor on a multiprocessor machine has its own IDT:

```
0: kd> !pcr 0
KPCR for Processor 0 at ffdff000:
  Major 1 Minor 1
  NtTib.ExceptionList: f2178b8c
  NtTib.StackBase: 00000000
  NtTib.StackLimit: 00000000
  NtTib.SubSystemTib: 80042000
  NtTib.Version: 0005c645
  NtTib.UserPointer: 00000001
  NtTib.SelfTib: 7ffdf000
  SelfPcr: ffdff000
  Prcb: ffdff120
  Irql: 0000001f
  IRR: 00000000
  IDR: ffffffff
  InterruptMode: 00000000
  IDT: 8003f400
  GDT: 8003f000
```

```

        TSS: 80042000
CurrentThread: 88c1d3c0
NextThread: 00000000
IdleThread: 808a68c0
DpcQueue:
    
```

Every entry in IDT has the type `_KIDTENTRY` and we can get the first entry for divide by zero exception which has vector number 0:

```

0: kd> dt _KIDTENTRY 8003f400
+0x000 Offset           : 0x47ca
+0x002 Selector         : 8
+0x004 Access           : 0x8e00
+0x006 ExtendedOffset   : 0x8083
    
```

By gluing together `ExtendedOffset` and `Offset` fields we get the address of the interrupt handling procedure (`0x808347ca`) which is `KiTrap00`:

```

0: kd> ln 0x808347ca
(808347ca) nt!KiTrap00 | (808348a5) nt!Dr_kit1_a
Exact matches:
    nt!KiTrap00
    
```

We can also see the interrupt trace in raw stack. For example, we have the following stack trace and registers in the output of `!analyze -v` command:

```

ErrCode = 00000000
eax=00001b00 ebx=00001b00 ecx=00000000 edx=00000000 esi=f2178cb4
edi=bc15a838
eip=bf972586 esp=f2178c1c ebp=f2178c90 iopl=0 nv up ei ng nz ac po cy
cs=0008 ss=0010 ds=0023 es=0023 fs=0030 gs=0000 efl=00010293
driver!foo+0xf9:
bf972586 f77d10 idiv eax,dword ptr [ebp+10h] ss:0010:f2178ca0=00000000
STACK_TEXT:
f2178b44 809989be nt!KeBugCheck+0x14
f2178b9c 8083484f nt!Ki386CheckDivideByZeroTrap+0x41
f2178b9c bf972586 nt!KiTrap00+0x88
f2178c90 bf94c23c driver!foo+0xf9
f2178d54 80833bdf driver!bar+0x11c
    
```

74 PART 2: Professional Crash Dump Analysis

Dumping memory around ESP value (f2178c1c) shows the values processor pushes when divide by zero exception happens:

```
0: kd> dds f2178c1c-100 f2178c1c+100
...
...
...
f2178b80 00000000
f2178b84 f2178b50
f2178b88 00000000
f2178b8c f2178d44
f2178b90 8083a8cc nt!_except_handler3
f2178b94 80870828 nt!`string'+0xa4
f2178b98 ffffffff
f2178b9c f2178ba8
f2178ba0 8083484f nt!KiTrap00+0x88
f2178ba4 f2178ba8
f2178ba8 f2178c90
f2178bac bf972586 driver!foo+0xf9
f2178bb0 badb0d00
f2178bb4 00000000
f2178bb8 0000006d
f2178bbc bf842315
f2178bc0 f2178c6c
...
...
...
f2178be8 00000000
f2178bec 00001b00
f2178bf0 f2178c0c
f2178bf4 f2178d44
f2178bf8 f2170030
f2178bfc bc15a838
f2178c00 f2178cb4
f2178c04 00001b00
f2178c08 f2178c90
f2178c0c 00000000 ; ErrorCode
f2178c10 bf972586 driver!foo+0xf9 ; EIP
f2178c14 00000008 ; CS
f2178c18 00010293 ; EFLAGS
f2178c1c 00000000 ; <- ESP before interrupt
f2178c20 0013c220
f2178c24 00000000
f2178c28 60000000
f2178c2c 00000001
f2178c30 00000000
f2178c34 00000000
...
...
...
```

ErrorCode is not the same as interrupt vector number although it is the same number here (0). I won't cover interrupt error codes here. If you are interested please consult Intel Architecture Software Developer's Manual.

If we try to execute **!idt** extension command it will show us only user-defined hardware interrupt vectors:

```
0: kd> !idt
Dumping IDT:
37: 80a7dlac hal!PicSpuriousService37
50: 80a7d284 hal!HalpApicRebootService
51: 89495044 serial!SerialCIsrSw (KINTERRUPT 89495008)
52: 89496044 i8042prt!I8042MouseInterruptService (KINTERRUPT 89496008)
53: 894ea044 USBPORT!USBPORT_InterruptService (KINTERRUPT 894ea008)
63: 894f2044 USBPORT!USBPORT_InterruptService (KINTERRUPT 894f2008)
72: 89f59044 atapi!IdePortInterrupt (KINTERRUPT 89f59008)
73: 89580044 NDIS!ndisMIsr (KINTERRUPT 89580008)
83: 899e7824 NDIS!ndisMIsr (KINTERRUPT 899e77e8)
92: 89f56044 atapi!IdePortInterrupt (KINTERRUPT 89f56008)
93: 89f1e044 SCSI!ScsiPortInterrupt (KINTERRUPT 89f1e008)
a3: 894fa044 USBPORT!USBPORT_InterruptService (KINTERRUPT 894fa008)
a4: 894a3044 cpqcidrv+0x22AE (KINTERRUPT 894a3008)
b1: 89f697dc ACPI!ACPIInterruptServiceRoutine (KINTERRUPT 89f697a0)
b3: 89498824 i8042prt!I8042KeyboardInterruptService (KINTERRUPT 894987e8)
b4: 894a2044 cpqasm2+0x5B99 (KINTERRUPT 894a2008)
c1: 80a7d410 hal!HalpBroadcastCallService
d1: 80a7c754 hal!HalpClockInterrupt
e1: 80a7d830 hal!HalpIpiHandler
e3: 80a7d654 hal!HalpLocalApicErrorService
fd: 80a7e11c hal!HalpProfileInterrupt
```

X64 INTERRUPTS

Now I describe changes in 64-bit Windows. The size of IDTR is 10 bytes where 8 bytes hold 64-bit address of IDT. The size of IDT entry is 16 bytes and it holds the address of an interrupt procedure corresponding to an interrupt vector. However interrupt procedure names are different in x64 Windows, they do not follow the same pattern like KiTrapXX.

The following UML class diagram describes the relationship and also shows what registers are saved. In native x64 mode SS and RSP are saved regardless of kernel or user mode.

Exception or interrupt
(VectorNumber)

```

push SS
push RSP
push RFLAGS
push CS
push RIP
push ErrorCode
RIP :=
    IDT[VectorNumber].OffsetHigh<<32 +
    IDT[VectorNumber].OffsetMiddle<<16 +
    IDT[VectorNumber].OffsetLow
    
```

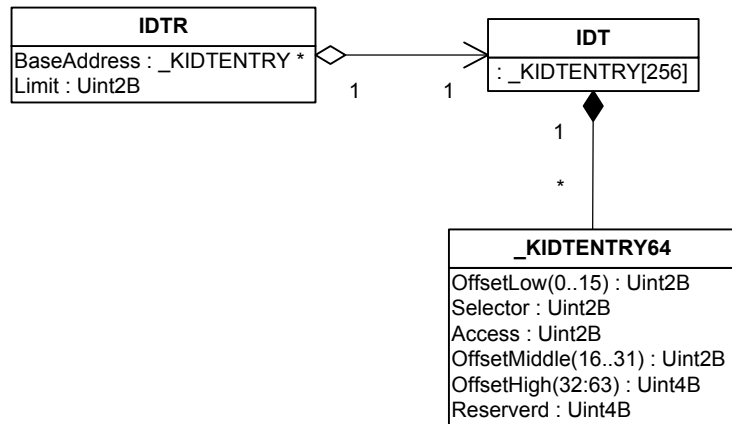

Let's dump all architecture-defined interrupt procedure names. This is a good exercise because we will use WinDbg scripting. **!pcr** extension reports wrong IDT base so we use **dt** command:

```
kd> !pcr 0
KPCR for Processor 0 at fffff80001176000:
  Major 1 Minor 1
  NtTib.ExceptionList: ffffff80000124000
  NtTib.StackBase: ffffff80000125070
  NtTib.StackLimit: 0000000000000000
  NtTib.SubSystemTib: ffffff80001176000
  NtTib.Version: 000000001176180
  NtTib.UserPointer: ffffff800011767f0
  NtTib.SelfTib: 000000007ef95000
  SelfPcr: 0000000000000000
  Prcb: ffffff80001176180
  Irql: 0000000000000000
  IRR: 0000000000000000
  IDR: 0000000000000000
  InterruptMode: 0000000000000000
  IDT: 0000000000000000
  GDT: 0000000000000000
  TSS: 0000000000000000
  CurrentThread: ffffffadfe669f890
  NextThread: 0000000000000000
  IdleThread: ffffff8000117a300
  DpcQueue:
```

```
kd> dt _KPCR fffff80001176000
nt!_KPCR
+0x000 NtTib : _NT_TIB
+0x000 GdtBase : 0xfffff800`00124000 _KGDTENTRY64
+0x008 TssBase : 0xfffff800`00125070 _KTSS64
+0x010 PerfGlobalGroupMask : (null)
+0x018 Self : 0xfffff800`01176000 _KPCR
+0x020 CurrentPrpcb : 0xfffff800`01176180 _KPRCB
+0x028 LockArray : 0xfffff800`011767f0 _KSPIN_LOCK_QUEUE
+0x030 Used_Self : 0x00000000`7ef95000
+0x038 IdtBase : 0xfffff800`00124070 _KIDTENTRY64
+0x040 Unused : [2] 0
+0x050 Irql : 0 "
+0x051 SecondLevelCacheAssociativity : 0x10 "
+0x052 ObsoleteNumber : 0 "
+0x053 Fill0 : 0 "
+0x054 Unused0 : [3] 0
+0x060 MajorVersion : 1
+0x062 MinorVersion : 1
+0x064 StallScaleFactor : 0x892
+0x068 Unused1 : [3] (null)
+0x080 KernelReserved : [15] 0
+0x0bc SecondLevelCacheSize : 0x100000
+0x0c0 HalReserved : [16] 0x82c5c880
+0x100 Unused2 : 0
+0x108 KdVersionBlock : 0xfffff800`01174ca0
+0x110 Unused3 : (null)
+0x118 PcrAlign1 : [24] 0
+0x180 Prpcb : _KPRCB
```

78 PART 2: Professional Crash Dump Analysis

Next we dump the first entry of IDT array and glue together OffsetHigh, OffsetMiddle and OffsetLow fields to form the interrupt procedure address corresponding to the interrupt vector 0, divide by zero exception:

```
kd> dt _KIDTENTRY64 0xfffff800`00124070
nt!_KIDTENTRY64
+0x000 OffsetLow      : 0xf240
+0x002 Selector      : 0x10
+0x004 IstIndex      : 0y000
+0x004 Reserved0     : 0y00000 (0)
+0x004 Type          : 0y01110 (0xe)
+0x004 Dpl          : 0y00
+0x004 Present       : 0y1
+0x006 OffsetMiddle  : 0x103
+0x008 OffsetHigh    : 0xfffff800
+0x00c Reserved1     : 0
+0x000 Alignment     : 0x1038e00`0010f240
```

```
kd> u 0xfffff8000103f240
nt!KiDivideErrorFault:
fffff800`0103f240 4883ec08      sub     rsp,8
fffff800`0103f244 55          push   rbp
fffff800`0103f245 4881ec58010000 sub    rsp,158h
fffff800`0103f24c 488dac2480000000 lea   rbp,[rsp+80h]
fffff800`0103f254 c645ab01    mov    byte ptr [rbp-55h],1
fffff800`0103f258 488945b0    mov    qword ptr [rbp-50h],rax
fffff800`0103f25c 48894db8    mov    qword ptr [rbp-48h],rcx
fffff800`0103f260 488955c0    mov    qword ptr [rbp-40h],rdx
kd> ln 0xfffff8000103f240
(fffff800`0103f240) nt!KiDivideErrorFault |
(fffff800`0103f300) nt!KiDebugTrapOrFault
Exact matches:
nt!KiDivideErrorFault = <no type information>
```

We see that the name of the procedure is KiDivideErrorFault and not KiTrap00. We can dump the second IDT entry manually by adding a 0x10 offset but in order to automate this I wrote the following WinDbg script to dump the first 20 vectors and get their interrupt procedure names:

```
r? $t0=(_KIDTENTRY64 *)0xfffff800`00124070; .for (r $t1=0; @$t1 <= 13; r?
$t0=(_KIDTENTRY64 *)@$t0+1) { .printf "Interrupt vector %d (0x%x):\n",
@$t1, @$t1; ln @@c++(@$t0->OffsetHigh*0x100000000 + @$t0-
>OffsetMiddle*0x10000 + @$t0->OffsetLow); r $t1=$t1+1 }
```

Here is the same script but formatted:

```
r? $t0=( _KIDTENTRY64 *)0xfffff800`00124070;
.for (r $t1=0; @$t1 <= 13; r? $t0=( _KIDTENTRY64 *)@$t0+1)
{
    .printf "Interrupt vector %d (0x%x):\n", @$t1, @$t1;
    ln @@c++(@$t0->OffsetHigh*0x100000000 +
        @$t0->OffsetMiddle*0x10000 + @$t0->OffsetLow);
    r $t1=$t1+1
}
```

The output on my Windows 2003 Server system is:

```
Interrupt vector 0 (0x0):
(fffff800`0103f240) nt!KiDivideErrorFault | (fffff800`0103f300)
nt!KiDebugTrapOrFault
Exact matches:
    nt!KiDivideErrorFault = <no type information>
Interrupt vector 1 (0x1):
(fffff800`0103f300) nt!KiDebugTrapOrFault | (fffff800`0103f440)
nt!KiNmiInterrupt
Exact matches:
    nt!KiDebugTrapOrFault = <no type information>
Interrupt vector 2 (0x2):
(fffff800`0103f440) nt!KiNmiInterrupt | (fffff800`0103f680)
nt!KxNmiInterrupt
Exact matches:
    nt!KiNmiInterrupt = <no type information>
Interrupt vector 3 (0x3):
(fffff800`0103f780) nt!KiBreakpointTrap | (fffff800`0103f840)
nt!KiOverflowTrap
Exact matches:
    nt!KiBreakpointTrap = <no type information>
Interrupt vector 4 (0x4):
(fffff800`0103f840) nt!KiOverflowTrap | (fffff800`0103f900)
nt!KiBoundFault
Exact matches:
    nt!KiOverflowTrap = <no type information>
Interrupt vector 5 (0x5):
(fffff800`0103f900) nt!KiBoundFault | (fffff800`0103f9c0)
nt!KiInvalidOpcodeFault
Exact matches:
    nt!KiBoundFault = <no type information>
Interrupt vector 6 (0x6):
(fffff800`0103f9c0) nt!KiInvalidOpcodeFault | (fffff800`0103fb80)
nt!KiNpxNotAvailableFault
Exact matches:
    nt!KiInvalidOpcodeFault = <no type information>
```

80 PART 2: Professional Crash Dump Analysis

```
Interrupt vector 7 (0x7):
(fffff800`0103fb80) nt!KiNpxNotAvailableFault | (fffff800`0103fc40)
nt!KiDoubleFaultAbort
Exact matches:
    nt!KiNpxNotAvailableFault = <no type information>
Interrupt vector 8 (0x8):
(fffff800`0103fc40) nt!KiDoubleFaultAbort | (fffff800`0103fd00)
nt!KiNpxSegmentOverrunAbort
Exact matches:
    nt!KiDoubleFaultAbort = <no type information>
Interrupt vector 9 (0x9):
(fffff800`0103fd00) nt!KiNpxSegmentOverrunAbort | (fffff800`0103fdc0)
nt!KiInvalidTssFault
Exact matches:
    nt!KiNpxSegmentOverrunAbort = <no type information>
Interrupt vector 10 (0xa):
(fffff800`0103fdc0) nt!KiInvalidTssFault | (fffff800`0103fe80)
nt!KiSegmentNotPresentFault
Exact matches:
    nt!KiInvalidTssFault = <no type information>
Interrupt vector 11 (0xb):
(fffff800`0103fe80) nt!KiSegmentNotPresentFault | (fffff800`0103ff80)
nt!KiStackFault
Exact matches:
    nt!KiSegmentNotPresentFault = <no type information>
Interrupt vector 12 (0xc):
(fffff800`0103ff80) nt!KiStackFault | (fffff800`01040080)
nt!KiGeneralProtectionFault
Exact matches:
    nt!KiStackFault = <no type information>
Interrupt vector 13 (0xd):
(fffff800`01040080) nt!KiGeneralProtectionFault | (fffff800`01040180)
nt!KiPageFault
Exact matches:
    nt!KiGeneralProtectionFault = <no type information>
Interrupt vector 14 (0xe):
(fffff800`01040180) nt!KiPageFault | (fffff800`010404c0)
nt!KiFloatingErrorFault
Exact matches:
    nt!KiPageFault = <no type information>
Interrupt vector 15 (0xf):
(fffff800`01179090) nt!KxUnexpectedInterrupt0+0xf0 | (fffff800`0117a0c0)
nt!KiNode0
Interrupt vector 16 (0x10):
(fffff800`010404c0) nt!KiFloatingErrorFault | (fffff800`01040600)
nt!KiAlignmentFault
Exact matches:
    nt!KiFloatingErrorFault = <no type information>
Interrupt vector 17 (0x11):
(fffff800`01040600) nt!KiAlignmentFault | (fffff800`010406c0)
nt!KiMcheckAbort
Exact matches:
    nt!KiAlignmentFault = <no type information>
```

```

Interrupt vector 18 (0x12):
(fffff800`010406c0) nt!KiMcheckAbort | (fffff800`01040900)
nt!KxMcheckAbort
Exact matches:
    nt!KiMcheckAbort = <no type information>
Interrupt vector 19 (0x13):
(fffff800`01040a00) nt!KiXmmException | (fffff800`01040b80)
nt!KiRaiseAssertion
Exact matches:
    nt!KiXmmException = <no type information>
    
```

Let's look at some dump.

```

BugCheck 1E, {ffffffffffc0000005, fffffade5ba2d643, 0, 28}
    
```

This is KMODE_EXCEPTION_NOT_HANDLED bugcheck and obviously it could have been an invalid memory access. And indeed the stack WinDbg shows after opening a dump and entering **!analyze -v** command is:

```

RSP
fffffade`4e88fe68 nt!KeBugCheckEx
fffffade`4e88fe70 nt!KiDispatchException+0x128
fffffade`4e8905f0 nt!KiPageFault+0x1e1
fffffade`4e890780 driver!foo+0x9b
    
```

We have the following exception context:

```

2: kd> r
Last set context:
rax=fffffade4e8907f4 rbx=fffffade6de0c2e0 rcx=fffffa8014412000
rdx=fffffade71e7e2ac rsi=0000000000000000 rdi=fffffadffff03000
rip=fffffade5ba2d643 rsp=fffffade4e890780 rbp=fffffade71e7ffff
r8=000000000000005b0 r9=fffffade4e890a88 r10=fffffadffd077898
r11=fffffade71e7e260 r12=0000000000000000 r13=0000000000000000
r14=0000000000000000 r15=0000000000000000
iopl=0 nv up ei pl zr na po nc
cs=0010 ss=0018 ds=0950 es=4e89 fs=fade gs=ffff efl=00010246
driver!foo+0x9b:
fffffade`5ba2d643 8b4e28 mov ecx,dword ptr [rsi+28h] ds:0950:0028=????????
    
```

KiPageFault function was called and from the dumped IDT we see that it corresponds to the interrupt vector 14 (0xE) called on any memory reference that is not present in physical memory.

82 PART 2: Professional Crash Dump Analysis

Now I'm going to dump the raw stack around `fffffade`4e890780` address to see data the processor saved before calling `KiPageFault` function:

```
2: kd> dps fffffade`4e890780-50 fffffade`4e890780+50
fffffade`4e890730 fffffade`6de0c2e0
fffffade`4e890738 fffffadf`fff03000
fffffade`4e890740 00000000`00000000
fffffade`4e890748 fffffade`71e7ffff
fffffade`4e890750 00000000`00000000 ; ErrorCode
fffffade`4e890758 fffffade`5ba2d643 driver!foo+0x9b ; RIP
fffffade`4e890760 00000000`00000010 ; CS
fffffade`4e890768 00000000`00010246 ; RFLAGS
fffffade`4e890770 fffffade`4e890780 ; RSP
fffffade`4e890778 00000000`00000018 ; SS
fffffade`4e890780 00000000`00000000 ; RSP before interrupt
fffffade`4e890788 00000000`00000000
fffffade`4e890790 00000000`00000000
fffffade`4e890798 00000000`00000000
fffffade`4e8907a0 00000000`00000000
fffffade`4e8907a8 00000000`00000000
fffffade`4e8907b0 00000000`00000000
fffffade`4e8907b8 00000000`00000000
fffffade`4e8907c0 00000000`00000000
fffffade`4e8907c8 00000000`00000000
fffffade`4e8907d0 00000000`00000000
```

We see that the values are exactly the same as WinDbg shows in the saved context above. Actually if we look at Page Fault Error Code bits in Intel Architecture Software Developer's Manual Volume 3A, you would see that for this case, all zeroes, we have:

- the page was not present in memory
- the fault was caused by the read access
- the processor was executing in kernel mode
- no reserved bits in page directory were set to 1 when 0s were expected
- it was not caused by instruction fetch

INTERRUPT FRAMES AND STACK RECONSTRUCTION

When an interrupt happens and an x86 processor is in privileged protected mode (ring 0) it pushes interrupt frame shown in the following pseudo-code:

```
push EFLAGS
push CS
push EIP
push ErrorCode
EIP := IDT[VectorNumber].ExtendedOffset<<16 +
      IDT[VectorNumber].Offset
```

This is an interrupt frame that is created by CPU and not a trap frame created by a software interrupt handler to save CPU state (`_KTRAP_FRAME`).

If an interrupt happens when an x86 processor is in user mode (ring 3) then the stack switch occurs before the processor saves user mode stack pointer `SS:ESP` and pushes the rest of the interrupt frame. Pushing both `SS:RSP` always happens on x64 processor regardless of the current execution mode, kernel or user. The following x86 pseudo-code shows how interrupt frame is pushed on the current stack (to be precise, on the kernel space stack if the interrupt happened in user mode):

```
push SS
push ESP
push EFLAGS
push CS
push EIP
push ErrorCode
EIP := IDT[VectorNumber].ExtendedOffset<<16 +
      IDT[VectorNumber].Offset
```

Usually `CS` is `0x1b` and `SS` is `0x23` for x86 Windows flat memory model so we can easily identify this pattern on raw stack data.

Why should we care about an interrupt frame? This is because in complete memory dumps we can see exceptions that happened in user space and processed at the time the dump was saved.

84 PART 2: Professional Crash Dump Analysis

Let's look at one example:

```
PROCESS 89a94800 SessionId: 1 Cid: 1050 Peb: 7ffd7000 ParentCid: 08a4
DirBase: 390f5000 ObjectTable: e36ee0b8 HandleCount: 168.
Image: processA.exe
VadRoot 8981d0a0 Vads 309 Clone 0 Private 222555. Modified 10838. Locked
0.
DeviceMap                e37957e0
Token                    e395b8f8
ElapsedTime              07:44:38.505
UserTime                 00:54:52.906
KernelTime               00:00:58.109
QuotaPoolUsage[PagedPool] 550152
QuotaPoolUsage[NonPagedPool] 14200
Working Set Sizes (now,min,max) (213200, 50, 345) (852800KB, 200KB,
1380KB)
PeakWorkingSetSize      227093
VirtualSize              1032 Mb
PeakVirtualSize          1032 Mb
PageFaultCount           232357
MemoryPriority            BACKGROUND
BasePriority              8
CommitCharge             233170
DebugPort              899b6a40
```

We see that processA has a DebugPort and the presence of it usually indicates that some exception happened. Therefore if we dump all processes by entering **!process 0 1** command we can search for any unhandled exceptions.

Indeed if we switch to this process (we can also use **!process 89a94800 ff** command for dumps coming from XP and higher systems) we see KiDispatchException on one of processA thread stacks:

```
0: kd> .process 89a94800

0: kd> .reload

0: kd> !process 89a94800
...
...
...
THREAD 89a93020 Cid 1050.1054 Teb: 7ffdf000 Win32Thread: bc1da760 WAIT:
(Unknown) KernelMode Non-Alertable SuspendCount 1
    f44dc3a8 SynchronizationEvent
Not impersonating
DeviceMap                e37957e0
Owning Process            89a94800      Image:                processA.exe
Wait Start TickCount      4244146      Ticks: 1232980 (0:05:21:05.312)
Context Switch Count      1139234      LargeStack
```

```

UserTime          00:54:51.0531
KernelTime       00:00:53.0937
Win32 Start Address processA!WinMainCRTStartup (0x00c534c8)
Start Address kernel32!BaseProcessStartThunk (0x77e617f8)
Stack Init f44dcbd0 Current f44dc2ec Base f44dd000 Limit f44d7000 Call
f44dcbd8
Priority 12 BasePriority 8 PriorityDecrement 2
ChildEBP RetAddr
f44dc304 8083d5b1 nt!KiSwapContext+0x26
f44dc330 8083df9e nt!KiSwapThread+0x2e5
f44dc378 809c3cff nt!KeWaitForSingleObject+0x346
f44dc458 809c4f09 nt!DbgkpQueueMessage+0x178
f44dc47c 80977ad9 nt!DbgkpSendApiMessage+0x45
f44dc508 8081a94f nt!DbgkForwardException+0x90
f44dc8c4 808346b4 nt!KiDispatchException+0x1ea
f44dc92c 80834650 nt!CommonDispatchException+0x4a
f44dc9b8 80a801ae nt!Kei386EoiHelper+0x16e
0012f968 0046915d hal!HalpDispatchSoftwareInterrupt+0x5e
0012f998 0047cb72 processA!CalculateClientSizeFromPoint+0x5f
0012f9bc 0047cc1d processA!CalculateFromPoint+0x30
0012fa64 0047de83 processA!DrawUsingMemDC+0x1b9
0012fac0 0099fb43 processA!OnDraw+0x13
0012fb5c 7c17332d processA!OnPaint+0x56
0012fbe8 7c16e0b0 MFC71!CWnd::OnWndMsg+0x340
0012fc08 00c6253a MFC71!CWnd::WindowProc+0x22
0012fc24 0096cf9d processA!WindowProc+0x38
0012fcb8 7c16e1b8 MFC71!AfxCallWndProc+0x91
0012fcd8 7c16e1f6 MFC71!AfxWndProc+0x46
0012fd04 7739b6e3 MFC71!AfxWndProcBase+0x39
0012fd30 7739b874 USER32!InternalCallWinProc+0x28
0012fda8 7739c8b8 USER32!UserCallWinProcCheckWow+0x151
0012fe04 7739c9c6 USER32!DispatchClientMessage+0xd9
0012fe2c 7c828536 USER32!__fnDWORD+0x24
0012fe2c 80832dee ntdll!KiUserCallbackDispatcher+0x2e
f44dcbf0 8092d605 nt!KiCallUserMode+0x4
f44dcc48 bf8a26d3 nt!KeUserModeCallback+0x8f
f44dcccc bf89e985 win32k!SfnDWORD+0xb4
f44dcd0c bf89eb27 win32k!xxxDispatchMessage+0x223
f44dcd58 80833bdf win32k!NtUserDispatchMessage+0x4c
f44dcd58 7c8285ec nt!KiFastCallEntry+0xfc
0012fe2c 7c828536 ntdll!KiFastSystemCallRet
0012fe58 7739c57b ntdll!KiUserCallbackDispatcher+0x2e
0012fea8 773a16e5 USER32!NtUserDispatchMessage+0xc
0012feb8 7c169076 USER32!DispatchMessageA+0xf
0012fec8 7c16913e MFC71!AfxInternalPumpMessage+0x3e
0012fee4 0041cb0b MFC71!CWinThread::Run+0x54
0012ff08 7c172fc5 processA!CMain::Run+0x3b
0012ff18 00c5364d MFC71!AfxWinMain+0x68
0012ffc0 77e6f23b processA!WinMainCRTStartup+0x185
0012fff0 00000000 kernel32!BaseProcessStart+0x23

```

86 PART 2: Professional Crash Dump Analysis

We might think that the exception happened in `CalculateClientSizeFromPoint` function. However we see that there is no `nt!KiTrapXXX` call and kernel space `hal!HalpDispatchSoftwareInterrupt` function has user space return address. This is suspicious. We need to look at raw stack data and find our interrupt frame. We look for `KiDispatchException`, then for `KiTrap` substring and finally for `0000001b`. If `0000001b` and `00000023` are separated by 2 double words then we have found out interrupt frame:

```
0: kd> .thread 89a93020
Implicit thread is now 89a93020

0: kd> dds esp esp+1000
...
...
...
f44dc2f8 f44dc330
f44dc2fc 89a93098
f44dc300 ffdfff120
f44dc304 89a93020
f44dc308 8083d5b1 nt!KiSwapThread+0x2e5
f44dc30c 89a93020
f44dc310 89a930c8
f44dc314 00000000
...
...
...
f44dc4e8 f44dcc38
f44dc4ec 8083a8cc nt!_except_handler3
f44dc4f0 80870868 nt!`string'+0xa4
f44dc4f4 ffffffff
f44dc4f8 80998bfd nt!Ki386CheckDivideByZeroTrap+0x273
f44dc4fc 8083484f nt!KiTrap00+0x88 ; first KiTrap00
f44dc500 00000001
f44dc504 0000bb40
f44dc508 f44dc8c4
f44dc50c 8081a94f nt!KiDispatchException+0x1ea
f44dc510 f44dc8e0
f44dc514 00000001
f44dc518 00000000
f44dc51c 00469583 processA!LPtoDP+0x19
f44dc520 16b748f0
f44dc524 00469583 processA!LPtoDP+0x19
f44dc528 00000000
f44dc52c 00000000
...
...
...
f44dc8c0 ffffffff
f44dc8c4 f44dc934
f44dc8c8 808346b4 nt!CommonDispatchException+0x4a
f44dc8cc f44dc8e0
```

```

f44dc8d0 00000000
f44dc8d4 f44dc934
f44dc8d8 00000001
f44dc8dc 00000001
f44dc8e0 c0000094
f44dc8e4 00000000
f44dc8e8 00000000
f44dc8ec 00469583 processA!LPtoDP+0x19
f44dc8f0 00000000
f44dc8f4 808a3988 nt!KiAbiosPresent+0x4
f44dc8f8 ffffffff
f44dc8fc 0000a6f2
f44dc900 00469585 processA!LPtoDP+0x1b
f44dc904 00000004
f44dc908 00000000
f44dc90c f9000001
f44dc910 f44dc8dc
f44dc914 ffffffff
f44dc918 f44dcc38
f44dc91c 8083a8cc nt!_except_handler3
f44dc920 80870868 nt!`string'+0xa4
f44dc924 ffffffff
f44dc928 80998bfd nt!Ki386CheckDivideByZeroTrap+0x273
f44dc92c 8083484f nt!KiTrap00+0x88 ; second KiTrap00
f44dc930 80834650 nt!Kei386EoiHelper+0x16e
f44dc934 0012f968
f44dc938 00469583 processA!LPtoDP+0x19
f44dc93c badb0d00
f44dc940 00000000
f44dc944 ffffffff
f44dc948 00007fff
f44dc94c 00000000
f44dc950 ffffff800
f44dc954 ffffffff
f44dc958 00007fff
f44dc95c 00000000
f44dc960 00000000
f44dc964 80a80000 hal!HalpInitIrqlAuditFlag+0x4e
f44dc968 00000023
f44dc96c 00000023
f44dc970 00000000
f44dc974 00000000
...
...
...
f44dc994 0012f968
f44dc998 00000000 ; ErrorCode
f44dc99c 00469583 processA!LPtoDP+0x19 ; EIP
f44dc9a0 0000001b ; CS
f44dc9a4 00010246 ; EFLAGS
f44dc9a8 0012f934 ; ESP
f44dc9ac 00000023 ; SS
f44dc9b0 8982e7e0
f44dc9b4 00000000

```

88 PART 2: Professional Crash Dump Analysis

Why did we skip the first KiTrap00? Because KiDispatchException is called after KiTrap00 so we should see it before KiTrap00 on raw stack. To see all these calls we can disassemble return addresses:

```
0: kd> .asm no_code_bytes
Assembly options: no_code_bytes

0: kd> ub nt!KiTrap00+0x88
nt!KiTrap00+0x74:
8083483b test byte ptr [ebp+6Ch],1
8083483f je nt!KiTrap00+0x81 (80834848)
80834841 cmp word ptr [ebp+6Ch],1Bh
80834846 jne nt!KiTrap00+0x9e (80834865)
80834848 sti
80834849 push ebp
8083484a call nt!Ki386CheckDivideByZeroTrap (8099897d)
8083484f mov ebx,dword ptr [ebp+68h]
```

nt!KiTrap00+0x88 address is not equal to nt!KiTrap00+0x74 address so we have OMAP code optimization case here and we have to disassemble raw addresses from the raw stack fragment repeated here:

```
...
...
...
f44dc8c8 808346b4 nt!CommonDispatchException+0x4a
...
...
...
f44dc924 ffffffff
f44dc928 80998bfd nt!Ki386CheckDivideByZeroTrap+0x273
f44dc92c 8083484f nt!KiTrap00+0x88
f44dc930 80834650 nt!Kei386EoiHelper+0x16e
f44dc934 0012f968
...
...
...
```

```
0: kd> u 8083484f
nt!KiTrap00+0x88:
8083484f mov ebx,dword ptr [ebp+68h]
80834852 jmp nt!Kei386EoiHelper+0x167 (80834649)
80834857 sti
80834858 mov ebx,dword ptr [ebp+68h]
8083485b mov eax,0C0000094h
80834860 jmp nt!Kei386EoiHelper+0x167 (80834649)
80834865 mov ebx,dword ptr fs:[124h]
8083486c mov ebx,dword ptr [ebx+38h]
```

```

0: kd> u 80834649
nt!Kei386EoiHelper+0x167:
80834649 xor ecx,ecx
8083464b call nt!CommonDispatchException (8083466a)
80834650 xor edx,edx ; nt!Kei386EoiHelper+0x16e
80834652 mov ecx,1
80834657 call nt!CommonDispatchException (8083466a)
8083465c xor edx,edx
8083465e mov ecx,2
80834663 call nt!CommonDispatchException (8083466a)

```

```

0: kd> ub 808346b4
nt!CommonDispatchException+0x38:
808346a2 mov eax,dword ptr [ebp+6Ch]
808346a5 and eax,1
808346a8 push 1
808346aa push eax
808346ab push ebp
808346ac push 0
808346ae push ecx
808346af call nt!KiDispatchException (80852a53)

```

We see that KiTrap00 function calls CommonDispatchException function which calls KiDispatchException function. If we look at our found interrupt frame we see that EIP of the exception was 00469583 and ESP was 0012f934:

```

...
...
...
f44dc998 00000000 ; ErrorCode
f44dc99c 00469583 processA!LPtoDP+0x19 ; EIP
f44dc9a0 0000001b ; CS
f44dc9a4 00010246 ; EFLAGS
f44dc9a8 0012f934 ; ESP
f44dc9ac 00000023 ; SS
...
...
...

```

Now we try to reconstruct stack trace by putting the values of ESP and EIP:

```

0: kd> k L=0012f934 0012f934 00469583 ; EBP ESP EIP format
ChildEBP RetAddr
0012f930 00469a16 processA!LPtoDP+0x19
0012f934 00000000 processA!GetColumnWidth+0x45

```

90 PART 2: Professional Crash Dump Analysis

Stack trace doesn't look good to us because there is no `BaseProcessStart` or `BaseThreadStart` function, perhaps because we specified ESP value twice instead of EBP and ESP. Let's hope to find EBP value by dumping the memory around ESP:

```
0: kd> dds 0012f934-10 0012f934+100
0012f924 00000000
0012f928 0012f934 ; the same as ESP
0012f92c 0012f968 ; looks good to us
0012f930 00469572 processA!LPtoDP+0x8
0012f934 00469a16 processA!GetColumnWidth+0x45
0012f938 00005334
...
...
...
0012f964 00005334
0012f968 0012f998
0012f96c 0046915d processA!CalculateClientSizeFromPoint+0x5f
0012f970 00000000
0012f974 0012f9fc
0012f978 16b748f0
0012f97c 0012fa48
0012f980 00000000
0012f984 00000000
0012f988 000003a0
0012f98c 00000237
0012f990 00000014
0012f994 00000000
0012f998 0012f9bc
0012f99c 0047cb72 processA!CalculateFromPoint+0x30
0012f9a0 0012f9fc
0012f9a4 0012f9b4
0012f9a8 0012fa48
...
...
...
```

So finally we get our stack trace:

```

0: kd> k L=0012f968 0012f934 00469583 100
ChildEBP RetAddr
0012f930 00469a16 processA!LPtoDP+0x19
0012f968 0046915d processA!GetColumnWidth+0x45
0012f998 0047cb72 processA!CalculateClientSizeFromPoint+0x5f
0012f9bc 0047cc1d processA!CalculateFromPoint+0x30
0012fa64 0047de83 processA!DrawUsingMemDC+0x1b9
0012fac0 0099fb43 processA!OnDraw+0x13
0012fb5c 7c17332d processA!OnPaint+0x56
0012fbe8 7c16e0b0 MFC71!CWnd::OnWndMsg+0x340
0012fc08 00c6253a MFC71!CWnd::WindowProc+0x22
0012fc24 0096cf9d processA!WindowProc+0x38
0012fcb8 7c16e1b8 MFC71!AfxCallWndProc+0x91
0012fcd8 7c16e1f6 MFC71!AfxWndProc+0x46
0012fd04 7739b6e3 MFC71!AfxWndProcBase+0x39
0012fd30 7739b874 USER32!InternalCallWinProc+0x28
0012fda8 7739c8b8 USER32!UserCallWinProcCheckWow+0x151
0012fe04 7739c9c6 USER32!DispatchClientMessage+0xd9
0012fe2c 7c828536 USER32!__fnDWORD+0x24
0012fe2c 80832dee ntdll!KiUserCallbackDispatcher+0x2e
f44dcbf0 8092d605 nt!KiCallUserMode+0x4
f44dcc48 bf8a26d3 nt!KeUserModeCallback+0x8f
f44dcccc bf89e985 win32k!SfnDWORD+0xb4
f44dcd0c bf89eb27 win32k!xxxDispatchMessage+0x223
f44dcd58 80833bdf win32k!NtUserDispatchMessage+0x4c
f44dcd58 7c8285ec nt!KiFastCallEntry+0xfc
0012fe2c 7c828536 ntdll!KiFastSystemCallRet
0012fe58 7739c57b ntdll!KiUserCallbackDispatcher+0x2e
0012fea8 773a16e5 USER32!NtUserDispatchMessage+0xc
0012feb8 7c169076 USER32!DispatchMessageA+0xf
0012fec8 7c16913e MFC71!AfxInternalPumpMessage+0x3e
0012fee4 0041cb0b MFC71!CWinThread::Run+0x54
0012ff08 7c172fc5 processA!CMain::Run+0x3b
0012ff18 00c5364d MFC71!AfxWinMain+0x68
0012ffc0 77e6f23b processA!WinMainCRTStartup+0x185
0012fff0 00000000 kernel32!BaseProcessStart+0x23
    
```

TRAP COMMAND ON X86

Now I explain WinDbg **.trap** command and show how to simulate it manually.

Upon an interrupt a processor saves the current instruction pointer and transfers execution to an interrupt handler as explained in **x86 Interrupts** article (page 69). This interrupt handler has to save full thread context before calling other functions to do complex interrupt processing. For example, if we disassemble KiTrap0E handler from x86 Windows 2003 crash dump we would see that it saves a lot of registers including segment registers:

```
3: kd> uf nt!KiTrap0E
...
...
...
nt!KiTrap0E:
e088bb2c mov     word ptr [esp+2],0
e088bb33 push    ebp
e088bb34 push    ebx
e088bb35 push    esi
e088bb36 push    edi
e088bb37 push    fs
e088bb39 mov     ebx,30h
e088bb3e mov     fs,bx
e088bb41 mov     ebx,dword ptr fs:[0]
e088bb48 push    ebx
e088bb49 sub     esp,4
e088bb4c push    eax
e088bb4d push    ecx
e088bb4e push    edx
e088bb4f push    ds
e088bb50 push    es
e088bb51 push    gs
e088bb53 mov     ax,23h
e088bb57 sub     esp,30h
e088bb5a mov     ds,ax
e088bb5d mov     es,ax
e088bb60 mov     ebp,esp
e088bb62 test   dword ptr [esp+70h],20000h
e088bb6a jne    nt!V86_kite_a (e088bb04)
...
...
...
```

The saved processor state information (context) forms the so called Windows kernel trap frame:

```

3: kd> dt _KTRAP_FRAME
+0x000 DbgEbp           : Uint4B
+0x004 DbgEip           : Uint4B
+0x008 DbgArgMark      : Uint4B
+0x00c DbgArgPointer   : Uint4B
+0x010 TempSegCs       : Uint4B
+0x014 TempEsp         : Uint4B
+0x018 Dr0             : Uint4B
+0x01c Dr1             : Uint4B
+0x020 Dr2             : Uint4B
+0x024 Dr3             : Uint4B
+0x028 Dr6             : Uint4B
+0x02c Dr7             : Uint4B
+0x030 SegGs          : Uint4B
+0x034 SegEs          : Uint4B
+0x038 SegDs          : Uint4B
+0x03c Edx             : Uint4B
+0x040 Ecx             : Uint4B
+0x044 Eax             : Uint4B
+0x048 PreviousPreviousMode : Uint4B
+0x04c ExceptionList   : Ptr32 _EXCEPTION_REGISTRATION_RECORD
+0x050 SegFs          : Uint4B
+0x054 Edi             : Uint4B
+0x058 Esi             : Uint4B
+0x05c Ebx             : Uint4B
+0x060 Ebp             : Uint4B
+0x064 ErrCode        : Uint4B
+0x068 Eip             : Uint4B
+0x06c SegCs          : Uint4B
+0x070 EFlags         : Uint4B
+0x074 HardwareEsp    : Uint4B
+0x078 HardwareSegSs : Uint4B
+0x07c V86Es          : Uint4B
+0x080 V86Ds          : Uint4B
+0x084 V86Fs          : Uint4B
+0x088 V86Gs          : Uint4B
    
```

This Windows trap frame is not the same as an interrupt frame a processor saves on the current thread stack when an interrupt occurs in kernel mode. The latter frame is very small and consists only of EIP, CS, EFLAGS and ErrorCode. When an interrupt occurs in user mode an x86 processor additionally saves the current stack pointer SS:ESP.

The **.trap** command finds the trap frame on the current thread stack and sets the current thread register context using the values from that saved structure. We can see that command in action for certain bugchecks when we use **!analyze -v** command:

94 PART 2: Professional Crash Dump Analysis

```
3: kd> !analyze -v
KERNEL_MODE_EXCEPTION_NOT_HANDLED (8e)
...
...
Arguments:
Arg1: c0000005, The exception code that was not handled
Arg2: de65190c, The address that the exception occurred at
Arg3: f24f8a74, Trap Frame
Arg4: 00000000
...
...
TRAP_FRAME: f24f8a74 - (.trap ffffffff24f8a74)
.trap fffffffff24f8a74
ErrCode = 00000000
eax=dbc128c0 ebx=dbe4a010 ecx=f24f8ac4 edx=00000001 esi=46525356
edi=00000000
eip=de65190c esp=f24f8ae8 ebp=f24f8b18 iopl=0 nv up ei pl nz na pe nc
cs=0008  ss=0010  ds=0023  es=0023  fs=0030  gs=0000  efl=00010206
driver!foo+0x16:
de65190c 837e1c00          cmp     dword ptr [esi+1Ch],0
ds:0023:46525372=????????
...
...
...
```

If we look at the trap frame we would see the same register values that WinDbg reports above:

```
3: kd> dt _KTRAP_FRAME f24f8a74
+0x000 DbgEbp           : 0xf24f8b18
+0x004 DbgEip           : 0xde65190c
+0x008 DbgArgMark      : 0xbadb0d00
+0x00c DbgArgPointer   : 1
+0x010 TempSegCs       : 0xb0501cd
+0x014 TempEsp         : 0xdcc01cd0
+0x018 Dr0             : 0xf24f8aa8
+0x01c Dr1             : 0xde46c90a
+0x020 Dr2             : 0
+0x024 Dr3             : 0
+0x028 Dr6             : 0xdbe4a000
+0x02c Dr7             : 0
+0x030 SegGs           : 0
+0x034 SegEs           : 0x23
+0x038 SegDs           : 0x23
+0x03c Edx             : 1
+0x040 Ecx             : 0xf24f8ac4
+0x044 Eax             : 0xdbc128c0
+0x048 PreviousPreviousMode : 0xdbe4a010
+0x04c ExceptionList   : 0xffffffff _EXCEPTION_REGISTRATION_RECORD
+0x050 SegFs           : 0x30
```

```
+0x054 Edi          : 0
+0x058 Esi          : 0x46525356
+0x05c Ebx          : 0xdbe4a010
+0x060 Ebp          : 0xf24f8b18
+0x064 ErrCode     : 0
+0x068 Eip          : 0xde65190c ; driver!foo+0x16
+0x06c SegCs       : 8
+0x070 EFlags      : 0x10206
+0x074 HardwareEsp : 0xdc171b0
+0x078 HardwareSegSs : 0xde667677
+0x07c V86Es       : 0xdc128c0
+0x080 V86Ds       : 0xdc171c4
+0x084 V86Fs       : 0xf24f8bc4
+0x088 V86Gs       : 0
```

It is good to know how to find a trap frame manually when the stack is corrupt or WinDbg cannot find a trap frame automatically. In this case we can take the advantage of the fact that DS and ES segment registers have the same value in Windows flat memory model:

```
+0x034 SegEs       : 0x23
+0x038 SegDs       : 0x23
```

We need to find 2 consecutive 0x23 values on the stack. There may be several such places but usually the correct one comes between KiTrapXX address on the stack and the initial processor trap frame shown below in bold. This is because KiTrapXX obviously calls other functions to further process an interrupt so its return address is saved on the stack.

```
3: kd> r
eax=f535713c ebx=de65190c ecx=00000000 edx=e088e1d2 esi=f5357120
edi=00000000
eip=e0827451 esp=f24f8628 ebp=f24f8640 iopl=0 nv up ei ng nz na pe nc
cs=0008 ss=0010 ds=0023 es=0023 fs=0030 gs=0000 efl=00000286
nt!KeBugCheckEx+0x1b:
e0827451 5d                pop             ebp
```

```
3: kd> dds f24f8628 f24f8628+1000
...
...
...
f24f8784 de4b2995 win32k!NtUserQueryWindow
f24f8788 00000000
f24f878c fe76a324
f24f8790 f24f8d64
f24f8794 0006e43c
f24f8798 e087c041 nt!ExReleaseResourceAndLeaveCriticalRegion+0x5
f24f879c 83f3b801
f24f87a0 f24f8a58
```

96 PART 2: Professional Crash Dump Analysis

```
f24f87a4 0000003b
f24f87a8 00000000
f24f87ac 00000030
f24f87b0 00000023
f24f87b4 00000023
f24f87b8 00000000
...
...
...
f24f8a58 00000111
f24f8a5c f24f8a74
f24f8a60 e088bc08 nt!KiTrap0E+0xdc
f24f8a64 00000000
f24f8a68 46525372
f24f8a6c 00000000
f24f8a70 e0889686 nt!Kei386EoiHelper+0x186
f24f8a74 f24f8b18
f24f8a78 de65190c driver!foo+0x16
f24f8a7c badb0d00
f24f8a80 00000001
f24f8a84 0b0501cd
f24f8a88 dcc01cd0
f24f8a8c f24f8aa8
f24f8a90 de46c90a win32k!HANDLELOCK::vLockHandle+0x80
f24f8a94 00000000
f24f8a98 00000000
f24f8a9c db4e4a00
f24f8aa0 00000000
f24f8aa4 00000000
f24f8aa8 00000023
f24f8aac 00000023
f24f8ab0 00000001
f24f8ab4 f24f8ac4
f24f8ab8 dbc128c0
f24f8abc db4e4a010
f24f8ac0 ffffffff
f24f8ac4 00000030
f24f8ac8 00000000
f24f8acc 46525356
f24f8ad0 db4e4a010
f24f8ad4 f24f8b18
f24f8ad8 00000000
f24f8adc de65190c driver!foo+0x16
f24f8ae0 00000008
f24f8ae4 00010206
f24f8ae8 dbc171b0
f24f8aec de667677 driver!bar+0x173
f24f8af0 dbc128c0
f24f8af4 dbc171c4
f24f8af8 f24f8bc4
f24f8afc 00000000
...
...
...
```

Subtracting the offset 0x38 from the address of the 00000023 value (f24f8aac) and using **dt** command we can check **_KTRAP_FRAME** structure and apply **.trap** command afterwards:

```

3: kd> dt _KTRAP_FRAME f24f8aac-38
+0x000 DbgEbp           : 0xf24f8b18
+0x004 DbgEip           : 0xde65190c
+0x008 DbgArgMark      : 0xbadb0d00
+0x00c DbgArgPointer   : 1
+0x010 TempSegCs       : 0xb0501cd
+0x014 TempEsp         : 0xdcc01cd0
+0x018 Dr0             : 0xf24f8aa8
+0x01c Dr1             : 0xde46c90a
+0x020 Dr2             : 0
+0x024 Dr3             : 0
+0x028 Dr6             : 0xdbe4a000
+0x02c Dr7             : 0
+0x030 SegGs           : 0
+0x034 SegEs           : 0x23
+0x038 SegDs           : 0x23
+0x03c Edx             : 1
+0x040 Ecx             : 0xf24f8ac4
+0x044 Eax             : 0xdc128c0
+0x048 PreviousPreviousMode : 0xdbe4a010
+0x04c ExceptionList   : 0xffffffff _EXCEPTION_REGISTRATION_RECORD
+0x050 SegFs           : 0x30
+0x054 Edi             : 0
+0x058 Esi             : 0x46525356
+0x05c Ebx             : 0xdbe4a010
+0x060 Ebp             : 0xf24f8b18
+0x064 ErrCode         : 0
+0x068 Eip             : 0xde65190c
+0x06c SegCs           : 8
+0x070 EFlags          : 0x10206
+0x074 HardwareEsp     : 0xdc171b0
+0x078 HardwareSegSs   : 0xde667677
+0x07c V86Es           : 0xdc128c0
+0x080 V86Ds           : 0xdc171c4
+0x084 V86Fs           : 0xf24f8bc4
+0x088 V86Gs           : 0

```

```

3: kd> ? f24f8aac-38
Evaluate expression: -229668236 = f24f8a74

```

98 PART 2: Professional Crash Dump Analysis

```
3: kd> .trap f24f8a74
ErrCode = 00000000
eax=dbc128c0 ebx=dbe4a010 ecx=f24f8ac4 edx=00000001 esi=46525356
edi=00000000
eip=de65190c esp=f24f8ae8 ebp=f24f8b18 iopl=0 nv up ei pl nz na pe nc
cs=0008 ss=0010 ds=0023 es=0023 fs=0030 gs=0000 efl=00010206
driver!foo+0x16:
de65190c 837e1c00          cmp         dword ptr [esi+1Ch],0
ds:0023:46525372=????????
```

In complete memory dumps we can see that `_KTRAP_FRAME` is saved system services are called too:

```
3: kd> kL
ChildEBP RetAddr
f24f8ae8 de667677 driver!foo+0x16
f24f8b18 de667799 driver!bar+0x173
f24f8b90 de4a853e win32k!GreSaveScreenBits+0x69
f24f8bd8 de4922bd win32k!CreateSpb+0x167
f24f8c40 de490bb8 win32k!zzzChangeStates+0x448
f24f8c88 de4912de win32k!zzzBltValidBits+0xe2
f24f8ce0 de4926c6 win32k!xxxEndDeferWindowPosEx+0x13a
f24f8cfc de49aa8f win32k!xxxSetWindowPos+0xb1
f24f8d34 de4acf4d win32k!xxxShowWindow+0x201
f24f8d54 e0888c6c win32k!NtUserShowWindow+0x79
f24f8d54 7c94ed54 nt!KiFastCallEntry+0xfc (TrapFrame @ f24f8d64)
0006e48c 77e34f1d ntdll!KiFastSystemCallRet
0006e53c 77e2f12f USER32!NtUserShowWindow+0xc
0006e570 77e2b0fe USER32!InternalDialogBox+0xa9
0006e590 77e29005 USER32!DialogBoxIndirectParamAorW+0x37
0006e5b4 0103d569 USER32!DialogBoxParamW+0x3f
0006e5d8 0102d2f5 winlogon!Fusion_DialogBoxParam+0x24
```

We can get the current thread context before its transition to kernel mode:

```
3: kd> .trap f24f8d64
ErrCode = 00000000
eax=7ffff000 ebx=00000000 ecx=00000000 edx=7c94ed54 esi=00532e68
edi=0002002c
eip=7c94ed54 esp=0006e490 ebp=0006e53c iopl=0 nv up ei pl zr na pe nc
cs=001b ss=0023 ds=0023 es=0023 fs=003b gs=0000 efl=00000246
ntdll!KiFastSystemCallRet:
001b:7c94ed54 c3              ret
```

3: kd> kL

ChildEBP RetAddr

0006e48c 77e34f1d ntdll!KiFastSystemCallRet

0006e53c 77e2f12f USER32!NtUserShowWindow+0xc

0006e570 77e2b0fe USER32!InternalDialogBox+0xa9

0006e590 77e29005 USER32!DialogBoxIndirectParamAorW+0x37

0006e5b4 0103d569 USER32!DialogBoxParamW+0x3f

0006e5d8 0102d2f5 winlogon!Fusion_DialogBoxParam+0x24

TRAP COMMAND ON X64

Now I show how to simulate **.trap** WinDbg command when we have x64 Windows kernel and complete memory dumps.

When we have a fault an x64 processor saves some registers on the current thread stack as explained in **x64 Interrupts** article (page 76). Then an interrupt handler saves **_KTRAP_FRAME** on the stack:

```
6: kd> uf nt!KiPageFault
nt!KiPageFault:
fffff800`0102d400 push    rbp
fffff800`0102d401 sub     rsp,158h
fffff800`0102d408 lea    rbp,[rsp+80h]
fffff800`0102d410 mov     byte ptr [rbp-55h],1
fffff800`0102d414 mov     qword ptr [rbp-50h],rax
fffff800`0102d418 mov     qword ptr [rbp-48h],rcx
fffff800`0102d41c mov     qword ptr [rbp-40h],rdx
fffff800`0102d420 mov     qword ptr [rbp-38h],r8
fffff800`0102d424 mov     qword ptr [rbp-30h],r9
fffff800`0102d428 mov     qword ptr [rbp-28h],r10
fffff800`0102d42c mov     qword ptr [rbp-20h],r11
...
...
...
```

```
6: kd> dt _KTRAP_FRAME
+0x000 P1Home           : Uint8B
+0x008 P2Home           : Uint8B
+0x010 P3Home           : Uint8B
+0x018 P4Home           : Uint8B
+0x020 P5               : Uint8B
+0x028 PreviousMode    : Char
+0x029 PreviousIrql    : UChar
+0x02a FaultIndicator  : UChar
+0x02b ExceptionActive : UChar
+0x02c MxCsr           : Uint4B
+0x030 Rax             : Uint8B
+0x038 Rcx             : Uint8B
+0x040 Rdx             : Uint8B
+0x048 R8              : Uint8B
+0x050 R9              : Uint8B
+0x058 R10             : Uint8B
+0x060 R11             : Uint8B
+0x068 GsBase          : Uint8B
+0x068 GsSwap          : Uint8B
+0x070 Xmm0            : _M128A
+0x080 Xmm1            : _M128A
+0x090 Xmm2            : _M128A
+0x0a0 Xmm3            : _M128A
```

```

+0x0b0 Xmm4           : _M128A
+0x0c0 Xmm5           : _M128A
+0x0d0 FaultAddress   : UInt8B
+0x0d0 ContextRecord  : UInt8B
+0x0d0 TimeStamp      : UInt8B
+0x0d8 Dr0            : UInt8B
+0x0e0 Dr1            : UInt8B
+0x0e8 Dr2            : UInt8B
+0x0f0 Dr3            : UInt8B
+0x0f8 Dr6            : UInt8B
+0x100 Dr7            : UInt8B
+0x108 DebugControl   : UInt8B
+0x110 LastBranchToRip : UInt8B
+0x118 LastBranchFromRip : UInt8B
+0x120 LastExceptionToRip : UInt8B
+0x128 LastExceptionFromRip : UInt8B
+0x108 LastBranchControl : UInt8B
+0x110 LastBranchMSR   : UInt4B
+0x130 SegDs           : UInt2B
+0x132 SegEs           : UInt2B
+0x134 SegFs           : UInt2B
+0x136 SegGs           : UInt2B
+0x138 TrapFrame      : UInt8B
+0x140 Rbx             : UInt8B
+0x148 Rdi             : UInt8B
+0x150 Rsi             : UInt8B
+0x158 Rbp             : UInt8B
+0x160 ErrorCode       : UInt8B
+0x160 ExceptionFrame : UInt8B
+0x168 Rip             : UInt8B
+0x170 SegCs          : UInt2B
+0x172 Fill1         : [3] UInt2B
+0x178 EFlags        : UInt4B
+0x17c Fill2         : UInt4B
+0x180 Rsp           : UInt8B
+0x188 SegSs        : UInt2B
+0x18a Fill3         : [1] UInt2B
+0x18c CodePatchCycle : Int4B
    
```

Unfortunately the technique to use DS and ES pair to find the trap frame in x86 Windows crash dump doesn't work here because KiPageFault interrupt handler doesn't save them as can be found by inspecting its disassembly. Fortunately the registers that an x64 processor pushes upon an interrupt are part of `_KTRAP_FRAME` shown in bold above. Fill1, Fill2, Fill3 and CodePatchCycle are just dummy values to fill 64-bit slots because CS and SS are 16-bit registers and in 64-bit RFLAGS only the first 32-bit EFLAGS part is currently used. Remember that a processor in 64-bit mode pushes 64-bit values even if values occupy only 16 or 32-bit. Therefore we can try to find CS and SS on the stack because they have the following constant values:

102 PART 2: Professional Crash Dump Analysis

```
6: kd> r cs
cs=0010
```

```
6: kd> r ss
ss=0018
```

```
6: kd> k
Child-SP          RetAddr          Call Site
fffffad6`6e02b9e8 fffff800`013731b1 nt!KeBugCheckEx
...
...
...
fffffad6`6e02cd70 fffff800`010202d6 nt!PspSystemThreadStartup+0x3e
fffffad6`6e02cdd0 00000000`00000000 nt!KxStartSystemThread+0x16
```

```
6: kd> dq fffffad6`6e02b9e8 fffffad6`6e02cd70
...
...
...
fffffad6`6e02c938 fffff800`0102d5e1 nt!KiPageFault+0x1e1
...
...
...
fffffad6`6e02ca70 fffff97f`f3937a8c
fffffad6`6e02ca78 fffff97f`ff57d28b driver+0x3028b
fffffad6`6e02ca80 00000000`00000000
fffffad6`6e02ca88 fffff97f`f3937030
fffffad6`6e02ca90 fffff97f`ff5c2990 driver+0x75990
fffffad6`6e02ca98 00000000`00000000
fffffad6`6e02caa0 00000000`00000000 ; ErrorCode
fffffad6`6e02caa8 fffff97f`ff591ed3 driver+0x44ed3 ; RIP
fffffad6`6e02cab0 00000000`00000010 ; CS
fffffad6`6e02cab8 00000000`00010282 ; RFLAGS
fffffad6`6e02cac0 fffffad6`6e02cad0 ; RSP
fffffad6`6e02cac8 00000000`00000018 ; SS
fffffad6`6e02cad0 fffff97f`f382b0e0
fffffad6`6e02cad8 fffffad6`6e02cbd0
fffffad6`6e02cae0 fffff97f`f3937a8c
fffffad6`6e02cae8 fffff97f`f3937030
fffffad6`6e02caf0 00000000`00000000
fffffad6`6e02caf8 00000000`00000001
...
...
...
```

Now we can calculate the trap frame address by subtracting SegSs offset in `_KTRAP_FRAME` structure (0x188) from `fffffad6e02cac8` address:

```
6: kd> ? fffffad6e02cac8-188
Evaluate expression: -5650331285184 = fffffad6e02c940

6: kd> .trap fffffad6e02c940
NOTE: The trap frame does not contain all registers.
Some register values may be zeroed.
rax=fffffadcdac27298 rbx=0000000000000000 rcx=fffffadcdb45a4c0
rdx=00000000000000555 rsi=fffff97fff5c2990 rdi=fffff97ff3937030
rip=fffff97fff591ed3 rsp=fffffad6e02cad0 rbp=0000000000000000
r8=fffffadcdac27250 r9=fffff97ff3824030 r10=0000000000000020
r11=fffffadcdac27250 r12=0000000000000000 r13=0000000000000000
r14=0000000000000000 r15=0000000000000000
iopl=0 nv up ei ng nz na pe nc
driver+0x44ed3:
fffff97f`ff591ed3 0fb74514 movzx eax,word ptr [rbp+14h]
ss:0018:00000000`00000014=????
```

```
6: kd> k
Child-SP          RetAddr          Call Site
fffffad6e02cad0 fffff97f`ff5935f7 driver+0x44ed3
fffffad6e02cc40 fffff800`0124b972 driver+0x465f7
fffffad6e02cd70 fffff800`010202d6 nt!PspSystemThreadStartup+0x3e
fffffad6e02cdd0 00000000`00000000 nt!KxStartSystemThread+0x16
```

Our example shows how to find a trap frame manually in x64 kernel or complete memory dump. Usually WinDbg finds trap frames automatically (call arguments are removed from verbose stack trace for clarity):

```
6: kd> kv
Child-SP          RetAddr          Call Site
fffffad6e02b9e8 fffff800`013731b1 nt!KeBugCheckEx
fffffad6e02b9f0 fffff800`010556ab nt!PspSystemThreadStartup+0x270
fffffad6e02ba40 fffff800`010549fd nt!_C_specific_handler+0x9b
fffffad6e02bad0 fffff800`01054f93 nt!RtlpExecuteHandlerForException+0xd
fffffad6e02bb00 fffff800`0100b901 nt!RtlDispatchException+0x2c0
fffffad6e02c1c0 fffff800`0102e76f nt!KiDispatchException+0xd9
fffffad6e02c7c0 fffff800`0102d5e1 nt!KiExceptionExit
fffffad6e02c940 fffff97f`ff591ed3 nt!KiPageFault+0x1e1 (TrapFrame @
fffffad6e02c940)
fffffad6e02cad0 fffff97f`ff5935f7 driver+0x44ed3
fffffad6e02cc40 fffff800`0124b972 driver+0x465f7
fffffad6e02cd70 fffff800`010202d6 nt!PspSystemThreadStartup+0x3e
fffffad6e02cdd0 00000000`00000000 nt!KxStartSystemThread+0x16
```

EXCEPTIONS IN USER MODE

Previous articles were dealing with exceptions in kernel mode. Now I'm going to investigate the flow of exception processing in user mode. In **x86 Interrupts** article (page 69) I mentioned that interrupts and exceptions generated when CPU is in user mode require a processor to switch the current user mode stack to kernel mode stack. This can be seen when we have a user debugger attached and it gets an exception notification called first chance exception. Because of the stack switch we don't see any saved processor context on user mode thread stack when WinDbg breaks on first-chance exception in TestDefaultDebugger64 (module name is renamed to TDD64 for layout clarity):

```
0:000> r
rax=0000000000000000 rbx=0000000000000001 rcx=000000000012fd80
rdx=00000000000003e8 rsi=000000000012fd80 rdi=0000000140033fe0
rip=0000000140001690 rsp=000000000012f198 rbp=0000000000000111
 r8=0000000000000000 r9=0000000140001690 r10=0000000140001690
r11=000000000012f260 r12=0000000000000000 r13=00000000000003e8
r14=0000000000000110 r15=0000000000000001
iop1=0 nv up ei pl zr na po nc
cs=0033  ss=002b  ds=002b  es=002b  fs=0053  gs=002b   efl=00010246
TDD64!CTestDefaultDebuggerDlg::OnBnClickedButton1:
00000001`40001690 c70425000000000000000000000000 mov dword ptr [0],0
ds:00000000`00000000=????????

0:000> kL 100
Child-SP          RetAddr          Call Site
00000000`0012f198 00000001`40004ba0
TDD64!CTestDefaultDebuggerDlg::OnBnClickedButton1
00000000`0012f1a0 00000001`40004de0 TDD64!_AfxDispatchCmdMsg+0xc4
00000000`0012f1d0 00000001`4000564e TDD64!CCmdTarget::OnCmdMsg+0x180
00000000`0012f230 00000001`4000c6b4 TDD64!CDialog::OnCmdMsg+0x32
00000000`0012f270 00000001`4000d4d8 TDD64!CWnd::OnCommand+0xcc
00000000`0012f300 00000001`400082e0 TDD64!CWnd::OnWndMsg+0x60
00000000`0012f440 00000001`4000b77a TDD64!CWnd::WindowProc+0x38
00000000`0012f480 00000001`4000b881 TDD64!AfxCallWndProc+0xfe
00000000`0012f520 00000000`77c43abc TDD64!AfxWndProc+0x59
00000000`0012f560 00000000`77c4337a user32!UserCallWinProcCheckWow+0x1f9
00000000`0012f630 00000000`77c4341b user32!SendMessageWorker+0x68c
00000000`0012f6d0 000007ff`7f07c89f user32!SendMessageW+0x9d
00000000`0012f720 000007ff`7f07f2e1 comctl32!Button_ReleaseCapture+0x14f
00000000`0012f750 00000000`77c43abc comctl32!Button_WndProc+0xd51
00000000`0012f8b0 00000000`77c43f5c user32!UserCallWinProcCheckWow+0x1f9
00000000`0012f980 00000000`77c3966a user32!DispatchMessageWorker+0x3af
00000000`0012f9f0 00000001`40007148 user32!IsDialogMessageW+0x256
00000000`0012fac0 00000001`400087f8 TDD64!CWnd::IsDialogMessageW+0x38
00000000`0012faf0 00000001`4000560f TDD64!CWnd::PreTranslateInput+0x28
00000000`0012fb20 00000001`4000b2ca
TDD64!CDialog::PreTranslateMessage+0xc3
```

```

00000000`0012fb50 00000001`400034a7 TDD64!CWnd::WalkPreTranslateTree+0x3a
00000000`0012fb80 00000001`40003507
TDD64!AfxInternalPreTranslateMessage+0x67
00000000`0012fbb0 00000001`400036d2 TDD64!AfxPreTranslateMessage+0x23
00000000`0012fbe0 00000001`40003717 TDD64!AfxInternalPumpMessage+0x3a
00000000`0012fc10 00000001`4000a806 TDD64!AfxPumpMessage+0x1b
00000000`0012fc40 00000001`40005ff2 TDD64!CWnd::RunModalLoop+0xea
00000000`0012fca0 00000001`40001163 TDD64!CDialog::DoModal+0x1c6
00000000`0012fd50 00000001`4002ccb1
TDD64!CTestDefaultDebuggerApp::InitInstance+0xe3
00000000`0012fe80 00000001`40016150 TDD64!AfxWinMain+0x75
00000000`0012fec0 00000000`77d5964c TDD64!__tmainCRTStartup+0x260
00000000`0012ff80 00000000`00000000 kernel32!BaseProcessStart+0x29

0:000> dq 000000000012f198-20 000000000012f198+20
00000000`0012f178 00000001`4000bc25 TDD64!CWnd::ReflectLastMsg+0x65
00000000`0012f180 00000000`00080334
00000000`0012f188 00000000`00000006
00000000`0012f190 00000000`0000000d
00000000`0012f198 00000001`40004ba0 TDD64!_AfxDispatchCmdMsg+0xc4
00000000`0012f1a0 ffffffff`fffffff
00000000`0012f1a8 00000000`00000000
00000000`0012f1b0 00000000`00000000
00000000`0012f1b8 00000000`00000000

```

We see that there are no saved SS:RSP, RFLAGS, CS:RIP registers which we see on a stack if an exception happens in kernel mode as shown in **x64 Interrupt** article (page 76). If we bugcheck our system using SystemDump tool to generate complete memory dump at that time we can look later at the whole thread that experienced exception in user mode and its user mode and kernel mode stacks:

```

kd> !process fffffadfe7055c20 2
PROCESS fffffadfe7055c20
  SessionId: 0 Cid: 0c64 Peb: 7fffffd7000 ParentCid: 07b0
  DirBase: 27e3d000 ObjectTable: fffffa800073a550 HandleCount: 55.
  Image: TDD64.exe

  THREAD fffffadfe78f2bf0 Cid 0c64.0c68 Teb: 000007ffffde000
  Win32Thread: fffff97ff4d71010 WAIT: (Unknown) KernelMode Non-Alertable
  SuspendCount 1
    fffffadfdf7b6fc0 SynchronizationEvent

  THREAD fffffadfe734c3d0 Cid 0c64.0c88 Teb: 000007ffffdc000
  Win32Thread: 0000000000000000 WAIT: (Unknown) KernelMode Non-Alertable
  SuspendCount 1
  FreezeCount 1
    fffffadfe734c670 Semaphore Limit 0x2

```

106 PART 2: Professional Crash Dump Analysis

```
kd> .thread /r /p fffffadfe78f2bf0
Implicit thread is now fffffadfe78f2bf0
Implicit process is now fffffadfe7055c20
Loading User Symbols
```

```
kd> kL 100
Child-SP          RetAddr          Call Site
fffffadf`df7b6d30 fffff800`0103b063 nt!KiSwapContext+0x85
fffffadf`df7b6eb0 fffff800`0103c403 nt!KiSwapThread+0xc3
fffffadf`df7b6ef0 fffff800`013a9dc1 nt!KeWaitForSingleObject+0x528
fffffadf`df7b6f80 fffff800`01336dcf nt!DbgkpQueueMessage+0x281
fffffadf`df7b7130 fffff800`01011c69 nt!DbgkForwardException+0x1c5
fffffadf`df7b74f0 fffff800`0104146f nt!KiDispatchException+0x264
fffffadf`df7b7af0 fffff800`010402e1 nt!KiExceptionExit
fffffadf`df7b7c70 00000001`40001690 nt!KiPageFault+0x1e1
00000000`0012f198 00000001`40004ba0
TDD64!CTestDefaultDebuggerDlg::OnBnClickedButton1
00000000`0012f1a0 00000001`40004de0 TDD64!_AfxDispatchCmdMsg+0xc4
00000000`0012f1d0 00000001`4000564e TDD64!CCmdTarget::OnCmdMsg+0x180
00000000`0012f230 00000001`4000c6b4 TDD64!CDialog::OnCmdMsg+0x32
00000000`0012f270 00000001`4000d4d8 TDD64!CWnd::OnCommand+0xcc
00000000`0012f300 00000001`400082e0 TDD64!CWnd::OnWndMsg+0x60
00000000`0012f440 00000001`4000b77a TDD64!CWnd::WindowProc+0x38
00000000`0012f480 00000001`4000b881 TDD64!AfxCallWndProc+0xfe
00000000`0012f520 00000000`77c43abc TDD64!AfxWndProc+0x59
00000000`0012f560 00000000`77c4337a USER32!UserCallWinProcCheckWow+0x1f9
00000000`0012f630 00000000`77c4341b USER32!SendMessageWorker+0x68c
00000000`0012f6d0 000007ff`7f07c89f USER32!SendMessageW+0x9d
00000000`0012f720 000007ff`7f07f2e1 COMCTL32!Button_ReleaseCapture+0x14f
00000000`0012f750 00000000`77c43abc COMCTL32!Button_WndProc+0xd51
00000000`0012f8b0 00000000`77c43f5c USER32!UserCallWinProcCheckWow+0x1f9
00000000`0012f980 00000000`77c3966a USER32!DispatchMessageWorker+0x3af
00000000`0012f9f0 00000001`40007148 USER32!IsDialogMessageW+0x256
00000000`0012fac0 00000001`400087f8 TDD64!CWnd::IsDialogMessageW+0x38
00000000`0012faf0 00000001`4000560f TDD64!CWnd::PreTranslateInput+0x28
00000000`0012fb20 00000001`4000b2ca
TDD64!CDialog::PreTranslateMessage+0xc3
00000000`0012fb50 00000001`400034a7 TDD64!CWnd::WalkPreTranslateTree+0x3a
00000000`0012fb80 00000001`40003507
TDD64!AfxInternalPreTranslateMessage+0x67
00000000`0012fbb0 00000001`400036d2 TDD64!AfxPreTranslateMessage+0x23
00000000`0012fbe0 00000001`40003717 TDD64!AfxInternalPumpMessage+0x3a
00000000`0012fc10 00000001`4000a806 TDD64!AfxPumpMessage+0x1b
00000000`0012fc40 00000001`40005ff2 TDD64!CWnd::RunModalLoop+0xea
00000000`0012fca0 00000001`40001163 TDD64!CDialog::DoModal+0x1c6
00000000`0012fd50 00000000`00000000
TDD64!CTestDefaultDebuggerApp::InitInstance+0xe3
```

Dumping kernel mode stack of our thread shows that the processor saved registers there:

```
kd> dq fffffadfd7b7c70 fffffadfd7b7c70+200
fffffadfd7b7c70 fffffadfe78f2bf0
fffffadfd7b7c78 0000000000000000
fffffadfd7b7c80 fffffadfe78f2b01
fffffadfd7b7c88 0000000000000020
...
...
...
fffffadfd7b7d90 0000000000000000
fffffadfd7b7d98 0000000000000000
fffffadfd7b7da0 0000000000000000
fffffadfd7b7da8 0000000000000000
fffffadfd7b7db0 00000000001629b0
fffffadfd7b7db8 0000000000000001
fffffadfd7b7dc0 0000000000000001
fffffadfd7b7dc8 000000000000111 ; RBP saved by KiPageFault
fffffadfd7b7dd0 000000000000006 ; Page-Fault Error Code
fffffadfd7b7dd8 0000000140001690
TDD64!CTestDefaultDebuggerDlg::OnBnClickedButton1 ; RIP
fffffadfd7b7de0 000000000000033 ; CS
fffffadfd7b7de8 0000000000010246 ; RFLAGS
fffffadfd7b7df0 000000000012f198 ; RSP
fffffadfd7b7df8 00000000000002b ; SS
fffffadfd7b7e00 000000000000027f
fffffadfd7b7e08 0000000000000000
fffffadfd7b7e10 0000000000000000
fffffadfd7b7e18 0000ffff00001f80
fffffadfd7b7e20 0000000000000000
fffffadfd7b7e28 0000000000000000
fffffadfd7b7e30 0000000000000000
fffffadfd7b7e38 0000000000000000
...
...
...
```

```
kd> .asm no_code_bytes
Assembly options: no_code_bytes
```

```
kd> u KiPageFault
nt!KiPageFault:
fffff80001040100 push rbp
fffff80001040101 sub rsp,158h
fffff80001040108 lea rbp,[rsp+80h]
fffff80001040110 mov byte ptr [rbp-55h],1
fffff80001040114 mov qword ptr [rbp-50h],rax
fffff80001040118 mov qword ptr [rbp-48h],rcx
fffff8000104011c mov qword ptr [rbp-40h],rdx
fffff80001040120 mov qword ptr [rbp-38h],r8
```

Error code 6 is 110 in binary and volume 3A of Intel manual tells us that “the fault was caused by a non-present page” (bit 0 is cleared), “the access causing the fault was a write” (bit 1 is set) and “the access causing the fault originated when the processor was executing in user mode” (bit 2 is set).

HOW TO DISTINGUISH BETWEEN 1ST AND 2ND CHANCES

Sometimes we look for **Early Crash Dump** pattern (page 465) but information about whether an exception was first-chance or second-chance is missing from a crash dump file name or in a crash dump itself, for example:

```
This dump file has an exception of interest stored in it.
The stored exception information can be accessed via .ecxr.
(1254.1124): Access violation - code c0000005 (first/second chance not
available)
TDD64!CTestDefaultDebuggerDlg::OnBnClickedButton1:
00000000`00401570 c70425000000000000000000 mov dword ptr [0],0
ds:00000000`00000000=????????
```

If we recall that first-chance exceptions don't leave any traces on user space thread stacks (see **Exceptions in User Mode**, page 104, for details) then we won't see any exception codes on thread raw stack:

```
0:000> !teb
TEB at 000007fffffd000
ExceptionList: 0000000000000000
StackBase: 000000000130000
StackLimit: 00000000012b000
SubSystemTib: 0000000000000000
FiberData: 0000000000001e00
ArbitraryUserPointer: 0000000000000000
Self: 000007fffffd000
EnvironmentPointer: 0000000000000000
ClientId: 0000000000001254 . 0000000000001124
RpcHandle: 0000000000000000
Tls Storage: 000007fffffd058
PEB Address: 000007fffffd500
LastErrorValue: 0
LastStatusValue: c0000034
Count Owned Locks: 0
HardErrorMode: 0
```

```
0:000> s -d 00000000012b000 000000000130000 c0000005
```

However, we would definitely see it on a raw stack in a second-chance exception crash dump:

```
0:000> s -d 00000000012b000 000000000130000 c0000005
00000000`0012f000 c0000005 00000000 00000000 00000000 .
```

110 PART 2: Professional Crash Dump Analysis

From raw stack data we can even tell when a crash dump was saved from a debugger handling a second-chance exception or saved by a postmortem debugger afterwards. For example, on my Vista x64 I see the following difference:

Raw stack from a crash dump saved from WinDbg after receiving second-chance exception

```
00000000`0012e278 00000000`00000000
00000000`0012e280 00000000`00000000
00000000`0012e288 00000000`7790032c kernel32!IsDebugPortPresent+0x2c
00000000`0012e290 00000000`00000000
00000000`0012e298 00000000`00000000
00000000`0012e2a0 00000000`00000000
00000000`0012e2a8 00000000`7790032c kernel32!IsDebugPortPresent+0x2c
00000000`0012e2b0 00000001`00010000
00000000`0012e2b8 00000000`00000000
00000000`0012e2c0 00000000`00000000
00000000`0012e2c8 00000000`77b63c94 ntdll! ?? ::FNODOBFM::`string'+0xbd14
00000000`0012e2d0 00000000`00000000
00000000`0012e2d8 00000000`0012e420
00000000`0012e2e0 00000000`77b63cb0 ntdll! ?? ::FNODOBFM::`string'+0xbd30
00000000`0012e2e8 00000000`7793cf47
kernel32!UnhandledExceptionFilter+0xb7
00000000`0012e2f0 ffffffff`fffffff
00000000`0012e2f8 00000000`00000000
00000000`0012e300 00000000`00000000
00000000`0012e308 00000000`00000000
00000000`0012e310 00000000`00318718
00000000`0012e318 00000000`7799eb89 user32!ImeWndProcWorker+0x331
00000000`0012e320 00000000`00000000
00000000`0012e328 00000000`00000000
00000000`0012e330 00000000`00000000
00000000`0012e338 00000000`004189b0 TDD64!_getptd_noexit+0x80
00000000`0012e340 00000000`01fb4b90
00000000`0012e348 00000000`0012e928
00000000`0012e350 00000000`00000000
00000000`0012e358 00000000`00418a50 TDD64!_getptd+0x80
00000000`0012e360 00000000`01fb4b90
00000000`0012e368 00000000`0041776d TDD64!_XcptFilter+0x1d
00000000`0012e370 00000000`0012e4f0
00000000`0012e378 00000000`77aa3cfa ntdll!RtlDecodePointer+0x2a
00000000`0012e380 00000000`00436fc4 TDD64!__rtc_tzz+0x1f8c
00000000`0012e388 00000000`00000001
00000000`0012e390 00000000`0012f000
00000000`0012e398 00000000`77a60000 ntdll!`string' <PERF> (ntdll+0x0)
00000000`0012e3a0 00000000`0004c6e1
00000000`0012e3a8 00000000`00000001
00000000`0012e3b0 00000000`0012ff90
00000000`0012e3b8 00000000`77afb1b5 ntdll!RtlUserThreadStart+0x95
00000000`0012e3c0 00000000`0012e420
```

Raw stack from a crash dump saved by CDB installed as a default postmortem debugger (WER)

```

0:000> dq 00000000`0012e278 00000000`0012e3e8
00000000`0012e278 00000000`00000000
00000000`0012e280 00000000`00000000
00000000`0012e288 00000000`00000000
00000000`0012e290 ffffffff`fffffff
00000000`0012e298 00000000`779257ef
kernel32!WerpReportExceptionInProgressContext+0x9f
00000000`0012e2a0 00000000`00000000
00000000`0012e2a8 00000000`0012ff90
00000000`0012e2b0 00000000`0012e420
00000000`0012e2b8 00000000`0041f4dc
TDD64!__CxxUnhandledExceptionFilter+0x5c
00000000`0012e2c0 00000000`00000000
00000000`0012e2c8 00000000`7a8b477b
00000000`0012e2d0 00000000`00000000
00000000`0012e2d8 fffff980`01000000
00000000`0012e2e0 00000000`00000001
00000000`0012e2e8 00000000`7793d07e
kernel32!UnhandledExceptionFilter+0x1ee
00000000`0012e2f0 00000000`77b63cb0 ntdll! ?? ::FNODOBFM::`string'+0xbd30
00000000`0012e2f8 000007fe`00000000
00000000`0012e300 00000000`00000000
00000000`0012e308 00000000`00000001
00000000`0012e310 00000000`00000000
00000000`0012e318 00000000`00000000
00000000`0012e320 000007ff`00000000
00000000`0012e328 00000000`00000000
00000000`0012e330 00000000`00000000
00000000`0012e338 00000000`004189b0 TDD64!_getptd_noexit+0x80
00000000`0012e340 00000000`023f4b90
00000000`0012e348 00000000`77ab8cf8
ntdll!RtlpFindNextActivationContextSection+0xaa
00000000`0012e350 00000000`00000000
00000000`0012e358 00000000`00418a50 TDD64!_getptd+0x80
00000000`0012e360 00000000`023f4b90
00000000`0012e368 00000000`0041776d TDD64!_XcptFilter+0x1d
00000000`0012e370 00000000`0012e4f0
00000000`0012e378 00000000`77aa3cfa ntdll!RtlDecodePointer+0x2a
00000000`0012e380 00000000`00436fc4 TDD64!__rtc_tzz+0x1f8c
00000000`0012e388 00000000`00000001
00000000`0012e390 00000000`0012f000
00000000`0012e398 00000000`77a60000 ntdll!`string' <PERF> (ntdll+0x0)
00000000`0012e3a0 00000000`0004c6e1
00000000`0012e3a8 00000000`00000001
00000000`0012e3b0 00000000`0012ff90
00000000`0012e3b8 00000000`77afb1b5 ntdll!RtlUserThreadStart+0x95
00000000`0012e3c0 00000000`0012e420
00000000`0012e3c8 00000000`7a8b477b
00000000`0012e3d0 00000000`00000000

```

WHO CALLS THE POSTMORTEM DEBUGGER?

I was trying to understand who calls `dwwin.exe` (the part of Windows Error Reporting on Windows XP) when a crash happens. To find the answer I launched `TestDefaultDebugger` application and after pushing its crash button the following familiar WER dialog box appeared:

I repeated the same procedure while running `ProcessHistory` in the background and from its log I found that the parent process for `dwwin.exe` and the postmortem debugger (if we click on `Debug` button) was `TestDefaultDebugger.exe`. In my case the default postmortem debugger was `drwtsn32.exe`. To dig further I attached `WinDbg` to `TestDefaultDebugger` process when WER dialog box above was displayed and got the following stack trace:

```

0:000> k
ChildEBP RetAddr
0012d318 7c90e9ab ntdll!KiFastSystemCallRet
0012d31c 7c8094e2 ntdll!ZwWaitForMultipleObjects+0xc
0012d3b8 7c80a075 kernel32!WaitForMultipleObjectsEx+0x12c
0012d3d4 6945763c kernel32!WaitForMultipleObjects+0x18
0012dd68 694582b1 faultrep!StartDWEException+0x5df
0012eddc 7c8633e9 faultrep!ReportFault+0x533
0012f47c 00411eaa kernel32!UnhandledExceptionFilter+0x587
0012f49c 0040e879 TestDefaultDebugger+0x11eaa
0012ffc0 7c816fd7 TestDefaultDebugger+0xe879
0012fff0 00000000 kernel32!BaseProcessStart+0x23

```

114 PART 2: Professional Crash Dump Analysis

The combination of StartDWEException and WaitForMultipleObjects suggests that dwwin.exe process is started there. Indeed, when I disassembled StartDWEException function I saw CreateProcess call just before the wait call:

```
0:000> uf faultrep!StartDWEException
...
...
...
69457585 8d8568f7ffff    lea    eax,[ebp-898h]
6945758b 50                push   eax
6945758c 8d8524f7ffff    lea    eax,[ebp-8DCh]
69457592 50                push   eax
69457593 8d85d4fbffff    lea    eax,[ebp-42Ch]
69457599 50                push   eax
6945759a 33c0             xor    eax,eax
6945759c 50                push   eax
6945759d 6820000004      push   4000020h
694575a2 6a01            push   1
694575a4 50                push   eax
694575a5 50                push   eax
694575a6 ffb5a4f7ffff    push   dword ptr [ebp-85Ch] ; second parameter
694575ac 50                push   eax ; first parameter
694575ad ff1558114569    call   dword ptr [faultrep!_imp__CreateProcessW
(69451158)]
...
...
...
```

The second parameter of CreateProcess, [ebp-85Ch], is the address of the process command line and we know EBP value from the call stack above, 0012dd68, and we get the command line straight away:

```
0:000> dpu 0012dd68-85Ch 11
0012d50c 0012d3ec "C:\WINDOWS\system32\dwwin.exe -x -s 208"
```

If we dismiss WER dialog by clicking on Debug button then a postmortem debugger starts. It also starts without WER dialog displayed if we rename faultrep.dll beforehand. Therefore the obvious place to look for postmortem debugger launch is UnhandledExceptionFilter function. Indeed, we see it there:

```
0:000> uf kernel32!UnhandledExceptionFilter
...
...
...
7c8636a8 8d850cfafffff    lea    eax,[ebp-5F4h]
7c8636ae 50                push   eax
7c8636af 8d857cf9ffff    lea    eax,[ebp-684h]
7c8636b5 50                push   eax
7c8636b6 33c0             xor    eax,eax
```

```

7c8636b8 50          push    eax
7c8636b9 50          push    eax
7c8636ba 50          push    eax
7c8636bb 6a01       push    1
7c8636bd 50          push    eax
7c8636be 50          push    eax
7c8636bf 53          push    ebx ; second parameter
7c8636c0 50          push    eax ; first parameter
7c8636c1 e86cecf9ff call    kernel32!CreateProcessW (7c802332)
...
...
...

```

Because this is the code that yet to be executed, we need to put a breakpoint at 7c8636c1 address, continue execution, and when the breakpoint is hit dump the second parameter to CreateProcess that is the memory EBX points to:

```

0:000> bp 7c8636c1

0:000> g
Breakpoint 0 hit
eax=00000000 ebx=0012ed78 ecx=0012ec70 edx=7c90eb94 esi=0000003a
edi=00000000
eip=7c8636c1 esp=0012ed50 ebp=0012f47c iopl=0  nv up ei pl zr na pe nc
cs=001b  ss=0023  ds=0023  es=0023  fs=003b  gs=0000  efl=00000246
kernel32!UnhandledExceptionFilter+0x84b:
7c8636c1 e86cecf9ff      call    kernel32!CreateProcessW (7c802332)

0:000> du @ebx
0012ed78  "c:\drwatson\drwtsn32 -p 656 -e 1"
0012edb8  "72 -g"

```

We see that UnhandledExceptionFilter is about to launch my custom Dr. Watson postmortem debugger.

If we look further at UnhandledExceptionFilter disassembled code we would see that after creating a postmortem debugger process and waiting for it to finish saving the process dump the function calls NtTerminateProcess.

Therefore all error reporting, calling a postmortem debugger and final process termination are done in the same process that had the exception. The latter two parts are also described in Matt Pietrek's article:

<http://www.microsoft.com/msj/0197/exception/exception.aspx>.

116 PART 2: Professional Crash Dump Analysis

Starting from Windows XP UnhandledExceptionFilter function locates and loads faultrep.dll which launches dwwin.exe to report an error:

```
kernel32!UnhandledExceptionFilter+0x4f7:  
7c863359 8d85acfafeff lea     eax,[ebp-554h]  
7c86335f 50      push   eax  
7c863360 8d8570fafeff lea     eax,[ebp-590h]  
7c863366 50      push   eax  
7c863367 56      push   esi  
7c863368 56      push   esi  
7c863369 e8fbacfafeff call   kernel32!LdrLoadDll (7c80e069)
```

```
0:000> dt _UNICODE_STRING 0012f47c-590  
"C:\WINDOWS\system32\faultrep.dll"  
+0x000 Length           : 0x40  
+0x002 MaximumLength   : 0x100  
+0x004 Buffer           :  
0x0012f360 "C:\WINDOWS\system32\faultrep.dll"
```

We can also see that all processing is done using the same thread stack. So if something is wrong with that stack then you have silent process termination and no error is reported. In Vista there are some improvements that I'm going to cover in the next article.

INSIDE VISTA ERROR REPORTING

Now we look inside error reporting mechanism on Vista. After launching TestDefaultDebugger application and pushing its crash button we get the following Windows error reporting dialog:

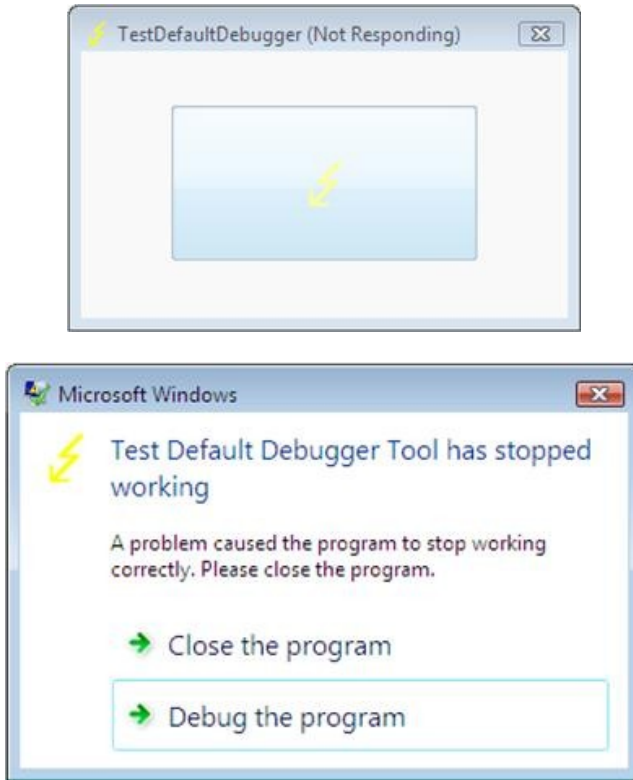

If we attach WinDbg to our TestDefaultDebugger process we would no longer see our default unhandled exception filter waiting for the error reporting process:

118 PART 2: Professional Crash Dump Analysis

Windows XP

```
0:000> k
ChildEBP RetAddr
0012d318 7c90e9ab ntdll!KiFastSystemCallRet
0012d31c 7c8094e2 ntdll!ZwWaitForMultipleObjects+0xc
0012d3b8 7c80a075 kernel32!WaitForMultipleObjectsEx+0x12c
0012d3d4 6945763c kernel32!WaitForMultipleObjects+0x18
0012dd68 694582b1 faultrep!StartDWEException+0x5df
0012eddc 7c8633e9 faultrep!ReportFault+0x533
0012f47c 00411ea4 kernel32!UnhandledExceptionFilter+0x587
0012f8a4 00403263
TestDefaultDebugger!CTestDefaultDebuggerDlg::OnBnClickedButton1
0012f8b4 00403470 TestDefaultDebugger!_AfxDispatchCmdMsg+0x43
...
...
...
0012fff0 00000000 kernel32!BaseProcessStart+0x23
```

Windows Vista

```
0:001> ~*kL 100
```

```
0 Id: 120c.148c Suspend: 1 Teb: 7ffdf000 Unfrozen
ChildEBP RetAddr
0012f8a4 00403263
TestDefaultDebugger!CTestDefaultDebuggerDlg::OnBnClickedButton1
0012f8b4 00403470 TestDefaultDebugger!_AfxDispatchCmdMsg+0x43
0012f8e4 00402a27 TestDefaultDebugger!CCmdTarget::OnCmdMsg+0x118
0012f908 00408e69 TestDefaultDebugger!CDialog::OnCmdMsg+0x1b
0012f958 004098d9 TestDefaultDebugger!CWnd::OnCommand+0x90
0012f9f4 00406258 TestDefaultDebugger!CWnd::OnWndMsg+0x36
0012fa14 0040836d TestDefaultDebugger!CWnd::WindowProc+0x22
0012fa7c 004083f4 TestDefaultDebugger!AfxCallWndProc+0x9a
0012fa9c 77b71a10 TestDefaultDebugger!AfxWndProc+0x34
0012fac8 77b71ae8 USER32!InternalCallWinProc+0x23
0012fb40 77b7286a USER32!UserCallWinProcCheckWow+0x14b
0012fb80 77b72bba USER32!SendMessageWorker+0x4b7
0012fba0 7504e5cc USER32!SendMessageW+0x7c
0012fbc0 7504e583 COMCTL32!Button_NotifyParent+0x3d
0012fbdc 7504e680 COMCTL32!Button_ReleaseCapture+0x112
0012fc34 77b71a10 COMCTL32!Button_WndProc+0xa4b
0012fc60 77b71ae8 USER32!InternalCallWinProc+0x23
0012fcd8 77b72a47 USER32!UserCallWinProcCheckWow+0x14b
0012fd3c 77b72a98 USER32!DispatchMessageWorker+0x322
0012fd4c 77b6120c USER32!DispatchMessageW+0xf
0012fd70 0040568b USER32!IsDialogMessageW+0x586
0012fd80 004065d8 TestDefaultDebugger!CWnd::IsDialogMessageW+0x2e
0012fd88 00402a07 TestDefaultDebugger!CWnd::PreTranslateInput+0x29
0012fd98 00408041 TestDefaultDebugger!CDialog::PreTranslateMessage+0x96
0012fda8 00403ae3 TestDefaultDebugger!CWnd::WalkPreTranslateTree+0x1f
0012fdb0 00403c1e TestDefaultDebugger!AfxInternalPreTranslateMessage+0x3b
```

```

0012fdc4 00403b29 TestDefaultDebugger!CWinThread::PreTranslateMessage+0x9
0012fdcc 00403c68 TestDefaultDebugger!AfxPreTranslateMessage+0x15
0012fddc 00407920 TestDefaultDebugger!AfxInternalPumpMessage+0x2b
0012fe00 004030a1 TestDefaultDebugger!CWnd::RunModalLoop+0xca
0012fe4c 0040110d TestDefaultDebugger!CDialog::DoModal+0x12c
0012fef8 004206fb
TestDefaultDebugger!CTestDefaultDebuggerApp::InitInstance+0xdd
0012ff08 0040e852 TestDefaultDebugger!AfxWinMain+0x47
0012ffa0 77603833 TestDefaultDebugger!__tmainCRTStartup+0x176
0012ffac 779ea9bd kernel32!BaseThreadInitThunk+0xe
0012ffec 00000000 ntdll!_RtlUserThreadStart+0x23

```

```

# 1 Id: 120c.17e4 Suspend: 1 Teb: 7ffde000 Unfrozen
ChildEBP RetAddr
011cff70 77a3f0a9 ntdll!DbgBreakPoint
011cffa0 77603833 ntdll!DbgUiRemoteBreakin+0x3c
011cffac 779ea9bd kernel32!BaseThreadInitThunk+0xe
011cffec 00000000 ntdll!_RtlUserThreadStart+0x23

```

Let's look at the faulting thread's raw stack data:

```

0:001> ~0 s
eax=00000000 ebx=00000001 ecx=0012fe70 edx=00000000 esi=00425ae8
edi=0012fe70
eip=004014f0 esp=0012f8a8 ebp=0012f8b4 iopl=0 nv up ei ng nz ac pe cy
cs=001b ss=0023 ds=0023 es=0023 fs=003b gs=0000 efl=00010297
TestDefaultDebugger!CTestDefaultDebuggerDlg::OnBnClickedButton1:
004014f0 mov dword ptr ds:[0],0 ds:0023:00000000=????????

```

```

0:000> !teb
TEB at 7ffdf000
ExceptionList: 0012f9e8
StackBase: 00130000
StackLimit: 0012d000
SubSystemTib: 00000000
FiberData: 00001e00
ArbitraryUserPointer: 00000000
Self: 7ffdf000
EnvironmentPointer: 00000000
ClientId: 0000120c . 0000148c
RpcHandle: 00000000
Tls Storage: 7ffdf02c
PEB Address: 7ffda000
LastErrorValue: 0
LastStatusValue: c000008a
Count Owned Locks: 0
HardErrorMode: 0

```

120 PART 2: Professional Crash Dump Analysis

```
0:000>dds 0012d000 00130000
...
...
...
0012f368 0012f3c0
0012f36c 7760fb01 kernel32!GetApplicationRecoveryCallback+0x33
0012f370 ffffffff
0012f374 0012f380
0012f378 00000001
0012f37c 00000000
0012f380 00000000
0012f384 00000000
0012f388 00000000
0012f38c 00000000
0012f390 00000000
0012f394 00000000
0012f398 00000000
0012f39c 00000000
0012f3a0 00000000
0012f3a4 00000000
0012f3a8 00000000
0012f3ac 00000000
0012f3b0 00000000
0012f3b4 00000000
0012f3b8 00000000
0012f3bc 00000000
0012f3c0 0012f410
0012f3c4 7767aa88 kernel32!WerReportExceptionInProcessContext+0x82
0012f3c8 ffffffff
0012f3cc 0012f3ec
0012f3d0 00000000
0012f3d4 00000000
0012f3d8 7767aab7 kernel32!WerReportExceptionInProcessContext+0xa7
0012f3dc 001257b9
0012f3e0 00000001
0012f3e4 00000000
0012f3e8 0012f4c8
0012f3ec 00000000
0012f3f0 00000000
0012f3f4 00000000
0012f3f8 0012f3dc
0012f3fc ffffffff
0012f400 0012f488
0012f404 775d5ac9 kernel32!_except_handler4
0012f408 77670969 kernel32!Internal_NotifyUILanguageChange+0x4a6
0012f40c ffffffff
0012f410 7767aab7 kernel32!WerReportExceptionInProcessContext+0xa7
0012f414 77655b41 kernel32!UnhandledExceptionFilter+0x1b2
0012f418 77655cbd kernel32!UnhandledExceptionFilter+0x32e
0012f41c 00125731
0012f420 00000000
0012f424 0012f4c8
0012f428 00000000
0012f42c 00000000
```

```

0012f430 00000000
0012f434 00000000
0012f438 00000000
0012f43c 00000800
0012f440 00000000
0012f444 00000000
0012f448 00000000
0012f44c 00000000
0012f450 00000000
0012f454 00000005
0012f458 994ac7c4
0012f45c 00000011
0012f460 00000000
0012f464 0012f5c0
0012f468 775d5ac9 kernel32!_except_handler4
0012f46c 00000001
0012f470 00000000
0012f474 77655cbd kernel32!UnhandledExceptionFilter+0x32e
0012f478 00000000
0012f47c 00000000
0012f480 0012f41c
0012f484 00000024
0012f488 0012f4f4
0012f48c 775d5ac9 kernel32!_except_handler4
0012f490 7765ff59 kernel32!PEWriteResource<_IMAGE_NT_HEADERS>+0x50a
0012f494 ffffffff
0012f498 77655cbd kernel32!UnhandledExceptionFilter+0x32e
0012f49c 77a29f8e ntdll!_RtlUserThreadStart+0x6f
0012f4a0 00000000
0012f4a4 779b8dd4 ntdll!_EH4_CallFilterFunc+0x12
0012f4a8 00000000
0012f4ac 0012ffec
0012f4b0 779ff108 ntdll! ?? ::FNODOBFM::`string'+0xb6e
0012f4b4 0012f4dc
0012f4b8 779b40e4 ntdll!_except_handler4+0xcc
0012f4bc 00000000
0012f4c0 00000000
0012f4c4 00000000
0012f4c8 0012f5c0
0012f4cc 0012f5dc
0012f4d0 779ff118 ntdll! ?? ::FNODOBFM::`string'+0xb7e
0012f4d4 00000001
0012f4d8 0112f5c0
0012f4dc 0012f500
0012f4e0 77a11039 ntdll!ExecuteHandler2+0x26
0012f4e4 ffffffff
0012f4e8 0012ffdc
0012f4ec 0012f5dc
0012f4f0 0012f59c
0012f4f4 0012f9e8
0012f4f8 77a1104d ntdll!ExecuteHandler2+0x3a
0012f4fc 0012ffdc
0012f500 0012f5a8
0012f504 77a1100b ntdll!ExecuteHandler+0x24

```

122 PART 2: Professional Crash Dump Analysis

```
0012f508 0012f5c0
0012f50c 0012ffdc
0012f510 0012fe70
0012f514 0012f59c
0012f518 779b8bf2 ntdll!_except_handler4
0012f51c 00000000
0012f520 0012f5c0
0012f524 0012f538
0012f528 779b94e3 ntdll!RtlCallVectoredContinueHandlers+0x15
0012f52c 0012f5c0
0012f530 0012f5dc
0012f534 77a754c0 ntdll!RtlpCallbackEntryList
0012f538 0012f5a8
0012f53c 779b94c1 ntdll!RtlDispatchException+0x11f
0012f540 0012f5c0
0012f544 0012f5dc
0012f548 00425ae8
TestDefaultDebugger!CTestDefaultDebuggerApp::`vftable'+0x154
0012f54c 00000000
0012f550 00000502
0012f554 00000000
0012f558 00a460e0
0012f55c 00000000
0012f560 00000000
0012f564 00000070
0012f568 ffffffff
0012f56c ffffffff
0012f570 77b60dba USER32!UserCallDlgProcCheckWow+0x5f
0012f574 77b60e63 USER32!UserCallDlgProcCheckWow+0x16e
0012f578 0000006c
0012f57c 00000000
0012f580 00000000
0012f584 00000000
0012f588 00000000
0012f58c 0000004e
0012f590 00000000
0012f594 0012f634
0012f598 77bb76cc USER32!_except_handler4
0012f59c 0012f634
0012f5a0 00130000
0012f5a4 00000000
0012f5a8 0012f8b4
0012f5ac 77a10060 ntdll!NtRaiseException+0xc
0012f5b0 77a10eb2 ntdll!KiUserExceptionDispatcher+0x2a
0012f5b4 0012f5c0
...
...
...
```

It shows the presence of kernel32!UnhandledExceptionFilter calls. Let's open TestDefaultDebugger.exe in WinDbg, put breakpoint on UnhandledExceptionFilter func-

tion and trace the execution. We have to change the return value of `IsDebugPortPresent` to simulate the normal fault handling logic when no active debugger is attached:

```
0:000> bp kernel32!UnhandledExceptionFilter
```

```
0:000> g
(fb0.1190): Access violation - code c0000005 (first chance)
First chance exceptions are reported before any exception handling.
This exception may be expected and handled.
eax=00000000 ebx=00000001 ecx=0012fe70 edx=00000000 esi=00425ae8
edi=0012fe70
eip=004014f0 esp=0012f8a8 ebp=0012f8b4 iopl=0  nv up ei ng nz ac pe cy
cs=001b  ss=0023  ds=0023  es=0023  fs=003b  gs=0000  efl=00010297
TestDefaultDebugger!CTestDefaultDebuggerDlg::OnBnClickedButton1:
004014f0 mov dword ptr ds:[0],0 ds:0023:00000000=????????
```

```
0:000> g
Breakpoint 0 hit
eax=0042ae58 ebx=00000000 ecx=0042ae58 edx=0042ae58 esi=003b07d8
edi=c0000005
eip=77655984 esp=0012f478 ebp=0012f494 iopl=0  nv up ei pl zr na pe nc
cs=001b  ss=0023  ds=0023  es=0023  fs=003b  gs=0000  efl=00000246
kernel32!UnhandledExceptionFilter:
77655984 push 5Ch
```

```
0:000> g $$ skip first chance exception
Breakpoint 0 hit
eax=77655984 ebx=00000000 ecx=0012f404 edx=77a10f34 esi=0012f4c8
edi=00000000
eip=77655984 esp=0012f49c ebp=0012ffec iopl=0  nv up ei pl nz na pe nc
cs=001b  ss=0023  ds=0023  es=0023  fs=003b  gs=0000  efl=00000206
kernel32!UnhandledExceptionFilter:
77655984 push 5Ch
```

```
0:000> p
eax=77655984 ebx=00000000 ecx=0012f404 edx=77a10f34 esi=0012f4c8
edi=00000000
eip=77655986 esp=0012f498 ebp=0012ffec iopl=0  nv up ei pl nz na pe nc
cs=001b  ss=0023  ds=0023  es=0023  fs=003b  gs=0000  efl=00000206
kernel32!UnhandledExceptionFilter+0x2:
77655986 push offset kernel32!strcat_s+0x128d (77655cf0)
```

```
...
...
...
```

124 PART 2: Professional Crash Dump Analysis

```
0:000> p
eax=00000000 ebx=0012f4c8 ecx=776558e5 edx=77a10f34 esi=00000000
edi=00000000
eip=77655a33 esp=0012f41c ebp=0012f498 iopl=0 nv up ei pl nz ac po cy
cs=001b ss=0023 ds=0023 es=0023 fs=003b gs=0000 efl=00000213
kernel32!UnhandledExceptionFilter+0xa5:
77655a33 call kernel32!IsDebugPortPresent (7765594c)
```

```
0:000> p
eax=00000001 ebx=0012f4c8 ecx=0012f3f4 edx=77a10f34 esi=00000000
edi=00000000
eip=77655a38 esp=0012f41c ebp=0012f498 iopl=0 nv up ei pl nz na po nc
cs=001b ss=0023 ds=0023 es=0023 fs=003b gs=0000 efl=00000202
kernel32!UnhandledExceptionFilter+0xaa:
77655a38 test eax,eax
```

```
0:000> r eax=0
```

```
0:000> p
eax=00000000 ebx=0012f4c8 ecx=0012f3f4 edx=77a10f34 esi=00000000
edi=00000000
eip=77655a3a esp=0012f41c ebp=0012f498 iopl=0 nv up ei pl zr na pe nc
cs=001b ss=0023 ds=0023 es=0023 fs=003b gs=0000 efl=00000246
kernel32!UnhandledExceptionFilter+0xac:
77655a3a jne kernel32!UnhandledExceptionFilter+0x22 (776559a6) [br=0]
```

Next, we continue to step over using **p** command until we see `WerpReportExceptionInProcessContext` function and step into it:

```
0:000> p
eax=c0000022 ebx=0012f4c8 ecx=0012f400 edx=77a10f34 esi=00000000
edi=00000001
eip=77655b3c esp=0012f418 ebp=0012f498 iopl=0 nv up ei pl nz na po nc
cs=001b ss=0023 ds=0023 es=0023 fs=003b gs=0000 efl=00000202
kernel32!UnhandledExceptionFilter+0x1ad:
77655b3c call kernel32!WerpReportExceptionInProcessContext (7767aa06)
```

```
0:000> t
eax=c0000022 ebx=0012f4c8 ecx=0012f400 edx=77a10f34 esi=00000000
edi=00000001
eip=7767aa06 esp=0012f414 ebp=0012f498 iopl=0 nv up ei pl nz na po nc
cs=001b ss=0023 ds=0023 es=0023 fs=003b gs=0000 efl=00000202
kernel32!WerpReportExceptionInProcessContext:
7767aa06 push 14h
```

At this point if we look at the stack trace we would see:

```

0:000> kL 100
ChildEBP RetAddr
0012f410 77655b41 kernel32!WerpReportExceptionInProcessContext
0012f498 77a29f8e kernel32!UnhandledExceptionFilter+0x1b2
0012f4a0 779b8dd4 ntdll!_RtlUserThreadStart+0x6f
0012f4b4 779b40f0 ntdll!_EH4_CallFilterFunc+0x12
0012f4dc 77a11039 ntdll!_except_handler4+0x8e
0012f500 77a1100b ntdll!ExecuteHandler2+0x26
0012f5a8 77a10e97 ntdll!ExecuteHandler+0x24
0012f5a8 004014f0 ntdll!KiUserExceptionDispatcher+0xf
0012f8a4 00403263
TestDefaultDebugger!CTestDefaultDebuggerDlg::OnBnClickedButton1
0012f8b4 00403470 TestDefaultDebugger!_AfxDispatchCmdMsg+0x43
...
...

```

After that we step over again and find that the code flow returns from all exception handlers until KiUserExceptionDispatcher function raises exception again via ZwRaiseException call.

So it looks like the default unhandled exception filter in Vista only reports the exception and doesn't launch the error reporting process that displays the error box, WerFault.exe.

If we click on Debug button on the error reporting dialog to launch the post-mortem debugger (I have Visual Studio Just-In-Time Debugger configured in AeDebug\Debugger registry key) and look at its parent process by using Process Explorer for example, we would see it is WerFault.exe which in turn has svchost.exe as its parent.

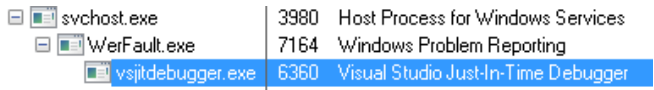

Now we quit WinDbg and launch TestDefaultDebugger application again, push its big crash button and when the error reporting dialog appears we attach another instance of WinDbg to svchost.exe process hosting Windows Error Reporting Service (wersvc.dll).

126 PART 2: Professional Crash Dump Analysis

We see the following threads:

0:000> ~*k

. 0 Id: f8c.f90 Suspend: 1 Teb: 7ffdf000 Unfrozen

ChildEBP RetAddr

0008f5b4 77a10080 ntdll!KiFastSystemCallRet
0008f5b8 7760853f ntdll!ZwReadFile+0xc
0008f630 7709ffe2 kernel32!ReadFile+0x20e
0008f65c 7709fdfb ADVAPI32!ScGetPipeInput+0x2a
0008f6c4 7709bdd2 ADVAPI32!ScDispatcherLoop+0x6c
0008f93c 004a241d ADVAPI32!StartServiceCtrlDispatcherW+0xce
0008f944 004a2401 svchost!SvcHostMain+0x12
0008f948 004a2183 svchost!wmain+0x5
0008f98c 77603833 svchost!_inittterm_e+0x163
0008f998 779ea9bd kernel32!BaseThreadInitThunk+0xe
0008f9d8 00000000 ntdll!_RtlUserThreadStart+0x23

1 Id: f8c.fa4 Suspend: 1 Teb: 7ffdd000 Unfrozen

ChildEBP RetAddr

0086f6d0 77a10690 ntdll!KiFastSystemCallRet
0086f6d4 779cb65b ntdll!ZwWaitForMultipleObjects+0xc
0086f870 77603833 ntdll!TppWaiterThread+0x294
0086f87c 779ea9bd kernel32!BaseThreadInitThunk+0xe
0086f8bc 00000000 ntdll!_RtlUserThreadStart+0x23

2 Id: f8c.fa8 Suspend: 1 Teb: 7ffdc000 Unfrozen

ChildEBP RetAddr

0031f81c 77a0f2c0 ntdll!KiFastSystemCallRet
0031f820 71cb1545 ntdll!NtAlpcSendWaitReceivePort+0xc
0031fd3c 71cb63c4 wersvc!CWerService::LpcServerThread+0x9c
0031fd44 77603833 wersvc!CWerService::StaticLpcServerThread+0xd
0031fd50 779ea9bd kernel32!BaseThreadInitThunk+0xe
0031fd90 00000000 ntdll!_RtlUserThreadStart+0x23

3 Id: f8c.2cc Suspend: 1 Teb: 7ffde000 Unfrozen

ChildEBP RetAddr

00f8f768 77a106a0 ntdll!KiFastSystemCallRet
00f8f76c 776077d4 ntdll!NtWaitForSingleObject+0xc
00f8f77c 77607742 kernel32!WaitForSingleObjectEx+0xbe
00f8f7f0 71cb6f4b kernel32!WaitForSingleObject+0x12
00f8f858 71cb6803 wersvc!CWerService::ReportCrashKernelMsg+0x256
00f8fb7c 71cb6770 wersvc!CWerService::DispatchPortRequestWorkItem+0x70a
00f8fb90 779c1fbb
wersvc!CWerService::StaticDispatchPortRequestWorkItem+0x17
00f8fbb4 77a1a2b8 ntdll!TppSimpleExecuteCallback+0x10c
00f8fcdc 77603833 ntdll!TppWorkerThread+0x522
00f8fce8 779ea9bd kernel32!BaseThreadInitThunk+0xe
00f8fd28 00000000 ntdll!_RtlUserThreadStart+0x23

```

4 Id: f8c.1b38 Suspend: 1 Teb: 7ffdb000 Unfrozen
ChildEBP RetAddr
00d3fe08 77a10850 ntdll!KiFastSystemCallRet
00d3fe0c 77a1a1b4 ntdll!NtWaitForWorkViaWorkerFactory+0xc
00d3ff34 77603833 ntdll!TppWorkerThread+0x1f6
00d3ff40 779ea9bd kernel32!BaseThreadInitThunk+0xe
00d3ff80 00000000 ntdll!_RtlUserThreadStart+0x23

```

First, it looks like some LPC notification mechanism is present here (CWerService::LpcServerThread).

Next, if we look at CWerService::ReportCrashKernelMsg code we would see it calls CWerService::ReportCrash which in turn loads faultrep.dll

```

0:000> .asm no_code_bytes
Assembly options: no_code_bytes

0:000> uf wersvc!CWerService::ReportCrashKernelMsg
...
...
...
wersvc!CWerService::ReportCrashKernelMsg+0x226:
71cb6f13 lea  eax,[ebp-20h]
71cb6f16 push eax
71cb6f17 push dword ptr [ebp-34h]
71cb6f1a push dword ptr [ebp-2Ch]
71cb6f1d call dword ptr [wersvc!_imp__GetCurrentProcessId (71cb1120)]
71cb6f23 push eax
71cb6f24 mov  ecx,dword ptr [ebp-38h]
71cb6f27 call wersvc!CWerService::ReportCrash (71cb7008)
71cb6f2c mov  dword ptr [ebp-1Ch],eax
71cb6f2f cmp  eax,ebx
71cb6f31 jlt  wersvc!CWerService::ReportCrashKernelMsg+0x279 (71cb6a10)
...
...
...

0:000> uf wersvc!CWerService::ReportCrash
...
...
...
wersvc!CWerService::ReportCrash+0x3d:
71cb7045 mov  dword ptr [ebp-4],edi
71cb7048 push offset wersvc!`string' (71cb711c)
71cb704d call dword ptr [wersvc!_imp__LoadLibraryW (71cb1144)]
71cb7053 mov  dword ptr [ebp-2Ch],eax
71cb7056 cmp  eax,edi
71cb7058 je   wersvc!CWerService::ReportCrash+0x52 (71cb9b47)

```

128 PART 2: Professional Crash Dump Analysis

```
wersvc!CWerService::ReportCrash+0x88:  
71cb705e push offset wersvc!`string' (71cb7100)  
71cb7063 push eax  
71cb7064 call dword ptr [wersvc!_imp__GetProcAddress (71cb1140)]  
71cb706a mov ebx, eax  
71cb706c cmp ebx, edi  
71cb706e je wersvc!CWerService::ReportCrash+0x9a (71cb9b7d)  
...  
...  
...
```

```
0:000> du 71cb711c  
71cb711c "faultrep.dll"
```

```
0:000> da 71cb7100  
71cb7100 "WerpInitiateCrashReporting"
```

If we attach a new instance of WinDbg to WerFault.exe and inspect its threads we would see:

```
0:003> ~*k  
  
0 Id: 1bfc.16c4 Suspend: 1 Teb: 7ffdf000 Unfrozen  
ChildEBP RetAddr  
0015de60 77a10690 ntdll!KiFastSystemCallRet  
0015de64 77607e09 ntdll!ZwWaitForMultipleObjects+0xc  
0015df00 77b6c4b7 kernel32!WaitForMultipleObjectsEx+0x11d  
0015df54 77b68b83 USER32!RealMsgWaitForMultipleObjectsEx+0x13c  
0015df70 6d46d90d USER32!MsgWaitForMultipleObjects+0x1f  
0015dfc0 6d4acd77 wer!UtilMsgWaitForMultipleObjects+0x8a  
0015dff4 6d4a7694 wer!CInitialConsentUI::Show+0x133  
0015e040 6d4a9a69 wer!CEventUI::GetInitialDialogSelection+0xc6  
0015e104 6d46df18 wer!CEventUI::Start+0x32  
0015e39c 6d46b743 wer!CWatson::ReportProblem+0x438  
0015e3ac 6d46b708 wer!WatsonReportSend+0x1e  
0015e3c8 6d46b682 wer!CDWInstance::WatsonReportStub+0x17  
0015e3ec 6d472a7f wer!CDWInstance::SubmitReport+0x21e  
0015e410 730b6d0d wer!WerReportSubmit+0x5d  
0015f33c 730b73c1 faultrep!CCrashWatson::GenerateCrashReport+0x5c4  
0015f5d4 730b4de1 faultrep!CCrashWatson::ReportCrash+0x374  
0015fad4 009bd895 faultrep!WerpInitiateCrashReporting+0x304  
0015fb0c 009b60cd WerFault!UserCrashMain+0x14e  
0015fb30 009b644a WerFault!wmain+0xbf  
0015fb74 77603833 WerFault!_initterm_e+0x163
```

```

1 Id: 1bfc.894 Suspend: 1 Teb: 7ffde000 Unfrozen
ChildEBP RetAddr
024afbfb 77a10690 ntdll!KiFastSystemCallRet
024afbfc 77607e09 ntdll!ZwWaitForMultipleObjects+0xc
024afc98 77b6c4b7 kernel32!WaitForMultipleObjectsEx+0x11d
024afcec 74fa161a USER32!RealMsgWaitForMultipleObjectsEx+0x13c
024afd0c 74fa2cb6 DUser!CoreSC::Wait+0x59
024afd34 74fa2c55 DUser!CoreSC::WaitMessage+0x54
024afd44 77b615c0 DUser!MphWaitMessageEx+0x22
024afd60 77a10e6e USER32!__ClientWaitMessageExMPH+0x1e
024afd7c 77b6b5bc ntdll!KiUserCallbackDispatcher+0x2e
024afd80 77b61598 USER32!NtUserWaitMessage+0xc
024afdb4 77b61460 USER32!DialogBox2+0x202
024afddc 77b614a2 USER32!InternalDialogBox+0xd0
024afdfc 77b61505 USER32!DialogBoxIndirectParamAorW+0x37
024afe1c 75036c51 USER32!DialogBoxIndirectParamW+0x1b
024afe40 75036beb comctl32!SHFusionDialogBoxIndirectParam+0x2d
024afe74 6d4a65a4 comctl32!CTaskDialog::Show+0x100
024afebc 6d4acb72 wer!IsolationAwareTaskDialogIndirect+0x64
024aff4c 6d4acc39 wer!CInitialConsentUI::InitialDlgThreadRoutine+0x369
024aff54 77603833
wer!CInitialConsentUI::Static_InitialDlgThreadRoutine+0xd
024aff60 779ea9bd kernel32!BaseThreadInitThunk+0xe

```

```

2 Id: 1bfc.1a04 Suspend: 1 Teb: 7ffdc000 Unfrozen
ChildEBP RetAddr
012bf998 77a10690 ntdll!KiFastSystemCallRet
012bf99c 77607e09 ntdll!ZwWaitForMultipleObjects+0xc
012bfa38 77b6c4b7 kernel32!WaitForMultipleObjectsEx+0x11d
012bfa8c 74fa161a USER32!RealMsgWaitForMultipleObjectsEx+0x13c
012bfaac 74fa1642 DUser!CoreSC::Wait+0x59
012bfae0 74fac442 DUser!CoreSC::xwProcessNL+0xaa
012bfb00 74fac3a2 DUser!GetMessageExA+0x44
012bfb54 779262b6 DUser!ResourceManager::SharedThreadProc+0xb6
012bfb8c 779263de msvcrt!_endthreadex+0x44
012bfb94 77603833 msvcrt!_endthreadex+0xc
012bfbba 779ea9bd kernel32!BaseThreadInitThunk+0xe
012bfbe0 00000000 ntdll!_RtlUserThreadStart+0x23

```

```

# 3 Id: 1bfc.14a4 Suspend: 1 Teb: 7ffdb000 Unfrozen
ChildEBP RetAddr
02a1fc40 77a3f0a9 ntdll!DbgBreakPoint
02a1fc70 77603833 ntdll!DbgUiRemoteBreakin+0x3c
02a1fc7c 779ea9bd kernel32!BaseThreadInitThunk+0xe
02a1fc8c 00000000 ntdll!_RtlUserThreadStart+0x23

```

Next, we put a breakpoint on CreateProcess, push Debug button on the error reporting dialog and upon the breakpoint hit inspect CreateProcess parameters:

```

0:003> .asm no_code_bytes
Assembly options: no_code_bytes

```

130 PART 2: Professional Crash Dump Analysis

```
0:003> bp kernel32!CreateProcessW
```

```
0:003> g
```

```
Breakpoint 0 hit
```

```
eax=00000000 ebx=00000000 ecx=7ffdf000 edx=0015db30 esi=00000001  
edi=00000000  
eip=775c1d27 esp=0015dfe0 ebp=0015e408 iopl=0 nv up ei pl nz na po nc  
cs=001b ss=0023 ds=0023 es=0023 fs=003b gs=0000 efl=00000202  
kernel32!CreateProcessW:  
775c1d27 mov edi,edi
```

```
0:000> ddu esp+8 l1
```

```
0015dfe8 008b0000 ""C:\WINDOWS\system32\vsjitdebugger.exe" -p 8064 -e 312"
```

ESP points to return address, ESP+4 points to the first CreateProcess parameter and ESP+8 points to the second parameter. The thread stack now involves faultrep.dll:

```
0:000> k
```

```
ChildEBP RetAddr
```

```
0020dde0 730bb2b5 kernel32!CreateProcessW  
0020e20c 730b6dae faultrep!WerpLaunchAeDebug+0x384  
0020f140 730b73c1 faultrep!CCrashWatson::GenerateCrashReport+0x665  
0020f3d8 730b4de1 faultrep!CCrashWatson::ReportCrash+0x374  
0020f8d8 009bd895 faultrep!WerpInitiateCrashReporting+0x304  
0020f910 009b60cd WerFault!UserCrashMain+0x14e  
0020f934 009b644a WerFault!wmain+0xbf  
0020f978 77603833 WerFault!_initterm_e+0x163  
0020f984 779ea9bd kernel32!BaseThreadInitThunk+0xe  
0020f9c4 00000000 ntdll!_RtlUserThreadStart+0x23
```

Therefore it looks like calls to faultrep.dll module to report faults and launch the postmortem debugger were moved from UnhandledExceptionFilter to WerFault.exe in Vista.

Finally, let's go back to our UnhandledExceptionFilter function. If we disassemble it we would see that it can call kernel32!WerpLaunchAeDebug too:

```
0:000> .asm no_code_bytes
```

```
Assembly options: no_code_bytes
```

```
0:000> uf kernel32!UnhandledExceptionFilter
```

```
...
```

```
...
```

```
...
```

```
kernel32!UnhandledExceptionFilter+0x2d0:
```

```
77655c5f push dword ptr [ebp-28h]
```

```
77655c62 push dword ptr [ebp-1Ch]
```

```
77655c65 push dword ptr [ebx+4]
```

```
77655c68 push dword ptr [ebx]
```

```

77655c6a push 0FFFFFFFh
77655c6c call kernel32!GetCurrentProcess (775e9145)
77655c71 push eax
77655c72 call kernel32!WerplaunchAeDebug (7767baaf)
77655c77 test eax, eax
77655c79 jge kernel32!UnhandledExceptionFilter+0x2f3 (77655c82)
...
...
...
kernel32!UnhandledExceptionFilter+0x303:
77655c92 mov eax, dword ptr [ebx]
77655c94 push dword ptr [eax]
77655c96 push 0FFFFFFFh
77655c98 call dword ptr [kernel32!_imp__NtTerminateProcess (775c14bc)]

```

If we look at WerplaunchAeDebug code we would see that it calls CreateProcess too and the code is the same as in faultrep.dll. This could mean that faultrep.dll imports that function from kernel32.dll. Therefore some postmortem debugger launching code is still present in the default unhandled exception filter perhaps for compatibility or in case WER doesn't work or disabled.

High-level description of the differences between Windows XP and Vista application crash support can be found in the following Mark Russinovich's article:

Inside the Windows Vista Kernel: Part 3 (Enhanced Crash Support)
(<http://www.microsoft.com/technet/technetmag/issues/2007/04/VistaKernel/>)

ANOTHER LOOK AT PAGE FAULTS

Recently observed this bugcheck with reported “valid” address (in bold):

```
DRIVER_IRQL_NOT_LESS_OR_EQUAL (d1)
```

An attempt was made to access a pageable (or completely invalid) address at an

interrupt request level (IRQL) that is too high. This is usually caused by drivers using improper addresses.

If kernel debugger is available get stack backtrace.

Arguments:

Arg1: e16623fc, memory referenced

Arg2: 00000002, IRQL

Arg3: 00000000, value 0 = read operation, 1 = write operation

Arg4: ae2b222e, address which referenced memory

```
TRAP_FRAME: a54a4a40 -- (.trap 0xfffffffffffa54a4a40)
```

```
ErrCode = 00000000
```

```
eax=00000000 ebx=00000000 ecx=e16623f0 edx=00000000 esi=ae2ce428
```

```
edi=a54a4b4c
```

```
eip=ae2b222e esp=a54a4ab4 ebp=a54a4ac4 iopl=0 nv up ei pl nz ac po nc
```

```
cs=0008 ss=0010 ds=0023 es=0023 fs=0030 gs=0000 efl=00010212
```

```
driver!ProcessCommand+0x44:
```

```
ae2b222e 39590c cmp dword ptr [ecx+0Ch],ebx ds:0023:e16623fc=00000000
```

```
1: kd> dd e16623fc 14
```

```
e16623fc 00000000 00790000 004c4c44 00010204
```

The address belongs to a paged pool:

```
1: kd> !pool e16623fc
```

```
Pool page e16623fc region is Paged pool
```

```
e1662000 size: 3a8 previous size: 0 (Allocated) NtFf
```

```
e16623a8 size: 10 previous size: 3a8 (Free) ...
```

```
e16623b8 size: 28 previous size: 10 (Allocated) Ntfo
```

```
e16623e0 size: 8 previous size: 28 (Free) CMDa
```

```
*e16623e8 size: 20 previous size: 8 (Allocated) *DRV
```

So why do we have the bugcheck here if the memory wasn’t paged out? This is because page faults occur when pages are marked as invalid in page tables and not only when they are paged out to a disk. We can check whether an address belongs to an invalid page by using **!pte** command:

```

1: kd> !pte e16623fc
                VA e16623fc
PDE at 00000000C0603858   PTE at 00000000C070B310
contains 00000000F5434863   contains 00000000E817A8C2
pfn f5434 ---DA--KWEV                                not valid
                Transition: e817a
                Protect: 6 - ReadWriteExecute
    
```

Let's check our PTE (page table entry):

```

1: kd> .formats 00000000E817A8C2
Evaluate expression:
Hex: e817a8c2
Decimal: -401102654
Octal: 35005724302
Binary: 11101000 00010111 10101000 11000010
    
```

We see that 0th (Valid) bit is cleared and this means that PTE marks the page as invalid and also 11th bit (Transition) is set which marks that page as on standby or modified lists. When referenced and IRQL is less than 2 the page will be made valid and added to a process working set. We see the address as "valid" in WinDbg because that page was not paged out and present in a crash dump. But it is marked as invalid and therefore triggers the page fault. Page fault handler sees that IRQL == 2 and generates D1 bugcheck.

BUGCHECKS DEPICTED

NMI_HARDWARE_FAILURE

WinDbg help states that NMI_HARDWARE_FAILURE (0x80) bugcheck indicates a hardware fault. This description can easily lead to a conclusion that a kernel or a complete crash dump we just got from our customer doesn't worth examining. But hardware malfunction is not always the case especially if our customer mentions that their system was hanging and they forced a manual dump. Here I would advise to check whether they have a special hardware for debugging purposes, for example, a card or an integrated iLO chip (Integrated Lights-Out) for remote server administration. Both can generate NMI (Non Maskable Interrupt) on demand and therefore bugcheck the system. If this is the case then it is worth examining their dump to see why the system was hanging.

IRQL_NOT_LESS_OR_EQUAL

During kernel debugging training I provided in the past I came up to the idea of using UML sequence diagrams to depict various Windows kernel behavior including bug-checks. I started with bugcheck A. To understand why this bugcheck is needed I started explaining the difference between thread scheduling and IRQL and I used the following diagram to illustrate it:

Thread scheduling and interrupts

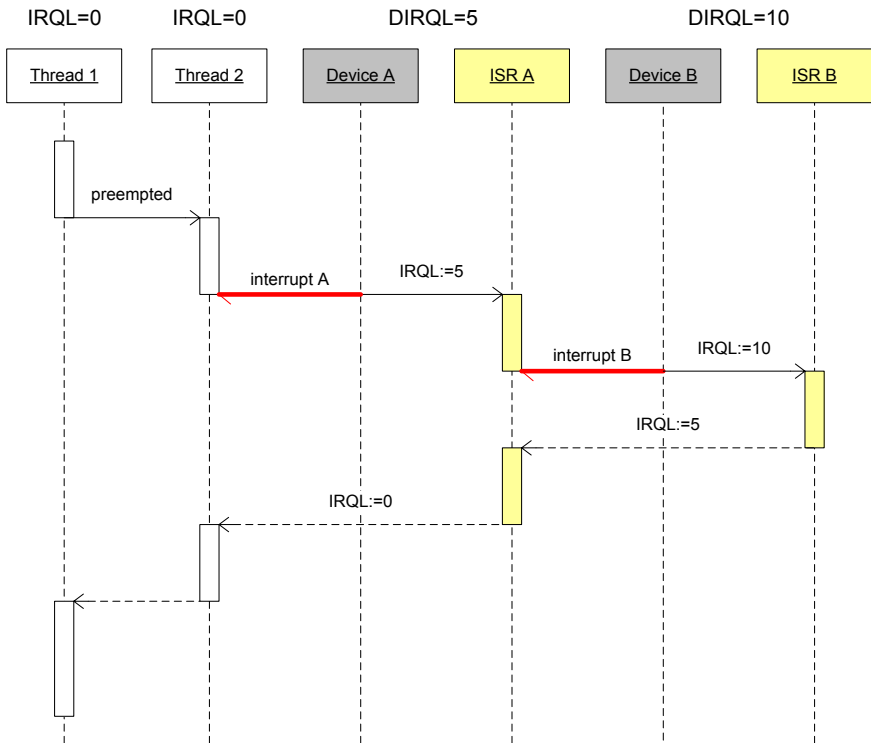

Then I explained interrupt masking:

IRQL and interrupt masking

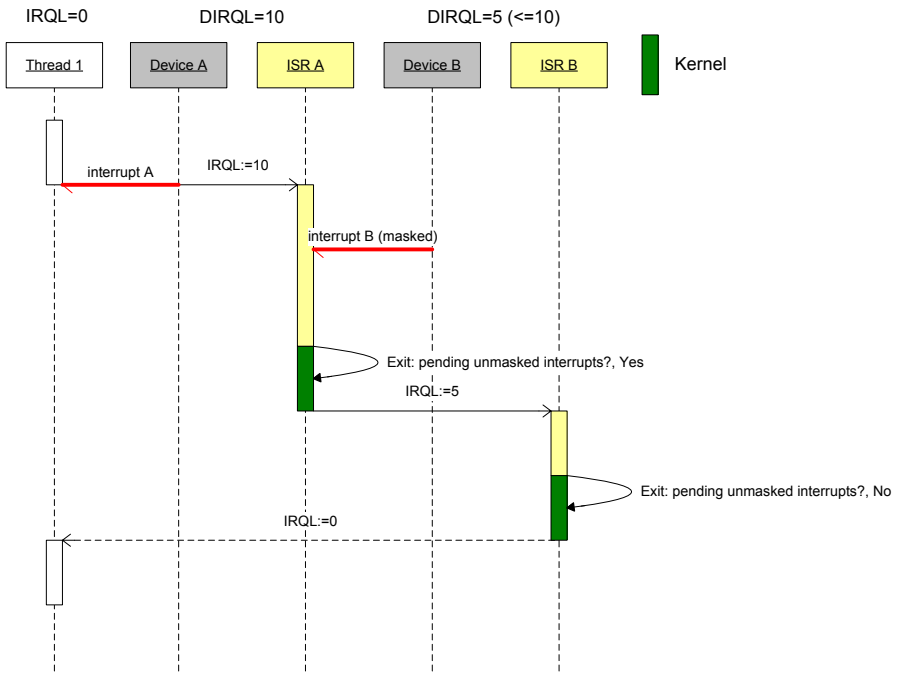

Next I explained thread scheduling (thread dispatcher):

Thread scheduling and DISPATCH_LEVEL

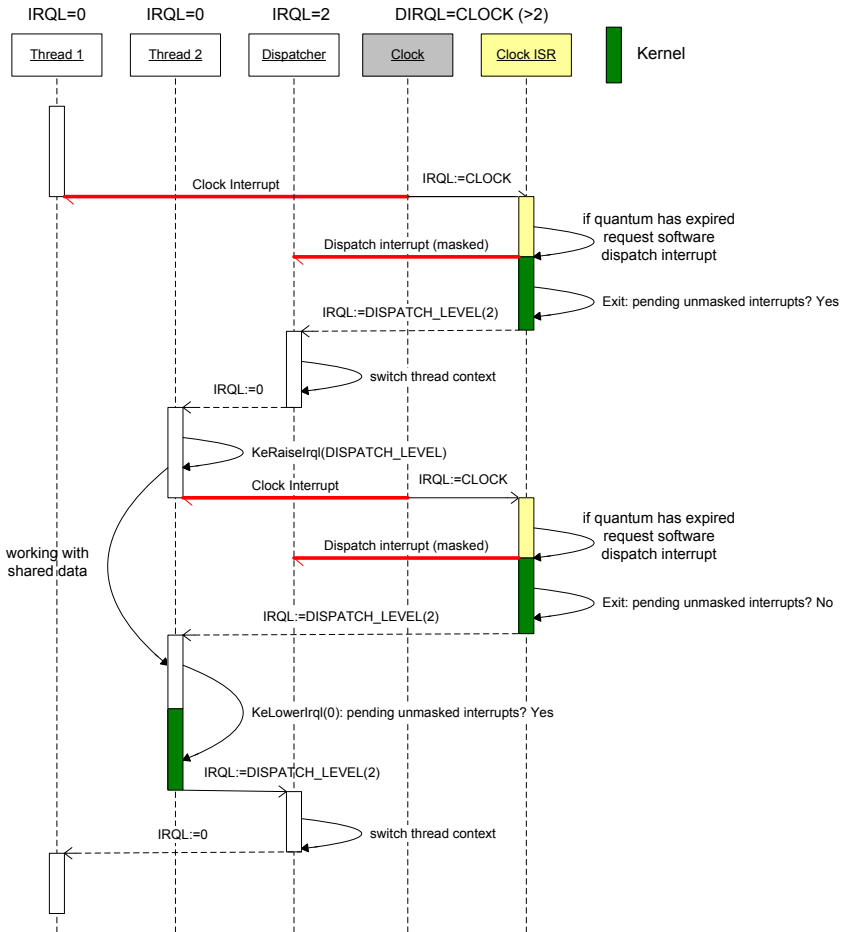

And finally I presented the diagram showing why bugcheck A happens and what would have happened if it doesn't exist:

Bugcheck A (IRQL_NOT_LESS_OR_EQUAL)

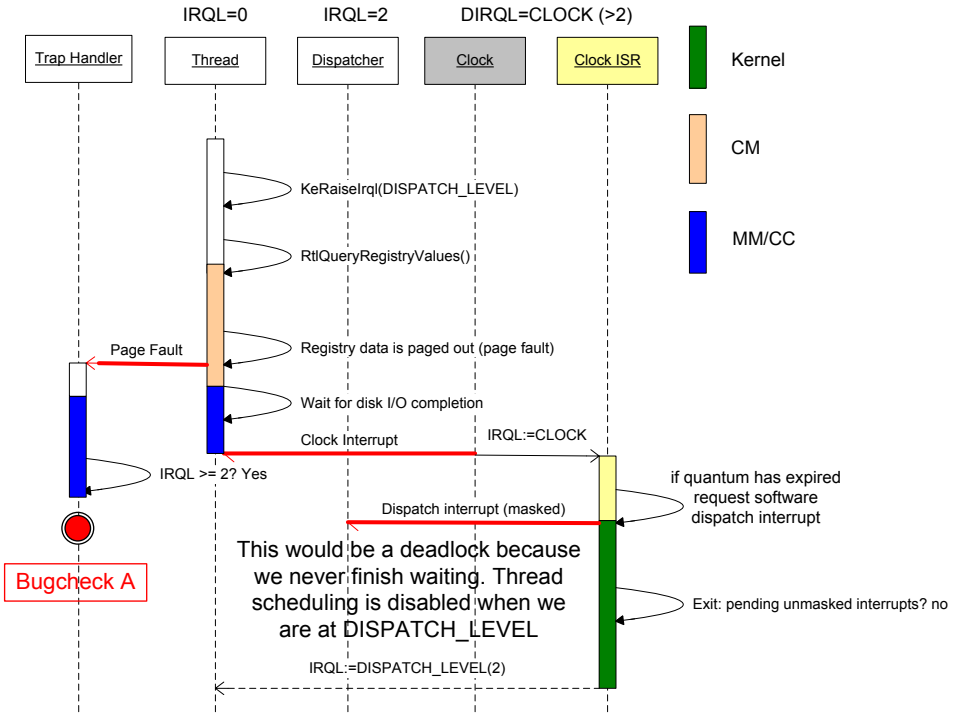

140 PART 2: Professional Crash Dump Analysis

This bugcheck happens in the trap handler and IRQL checking before bugcheck happens in memory manager as you can see from the dump example below. There is no IRQL checking in disassembled handler so it must be in one of Mm functions:

```
BugCheck A, {3, 1c, 1, 8042d8f9}
```

```
0: kd> k
nt!KiTrap0E+0x210
driver!foo+0x209
```

```
0: kd> u nt!KiTrap0E nt!KiTrap0E+0x210
nt!KiTrap0E:
```

```
...
8046b05e call    nt!MmAccessFault (8044bfba)
...
8046b189 call    dword ptr [nt!_imp__KeGetCurrentIrql (8040063c)]
8046b18f lock   inc dword ptr [nt!KiHardwareTrigger (80470cc0)]
8046b196 mov    ecx,[ebp+0x64]
8046b199 and    ecx,0x2
8046b19c shr    ecx,1
8046b19e mov    esi,[ebp+0x68]
8046b1a1 push   esi
8046b1a2 push   ecx
8046b1a3 push   eax
8046b1a4 push   edi
8046b1a5 push   0xa
8046b1a7 call   nt!KeBugCheckEx (8042c1e2)
```

KERNEL_MODE_EXCEPTION_NOT_HANDLED

Here is the next depicted bugcheck: 0x8E. It is very common in kernel crash dumps and it means that:

1. If an access violation exception happened the read or write address was in user space.
2. Frame-based exception handling was allowed, a kernel debugger (if any) didn't handle the exception (first chance), then no exception handlers were willing to process the exception and at last the kernel debugger (if any) didn't handle the exception (second chance).
3. Frame-based exception handling wasn't allowed and a kernel debugger (if any) didn't handle the exception.

The second option is depicted on the following UML sequence diagram:

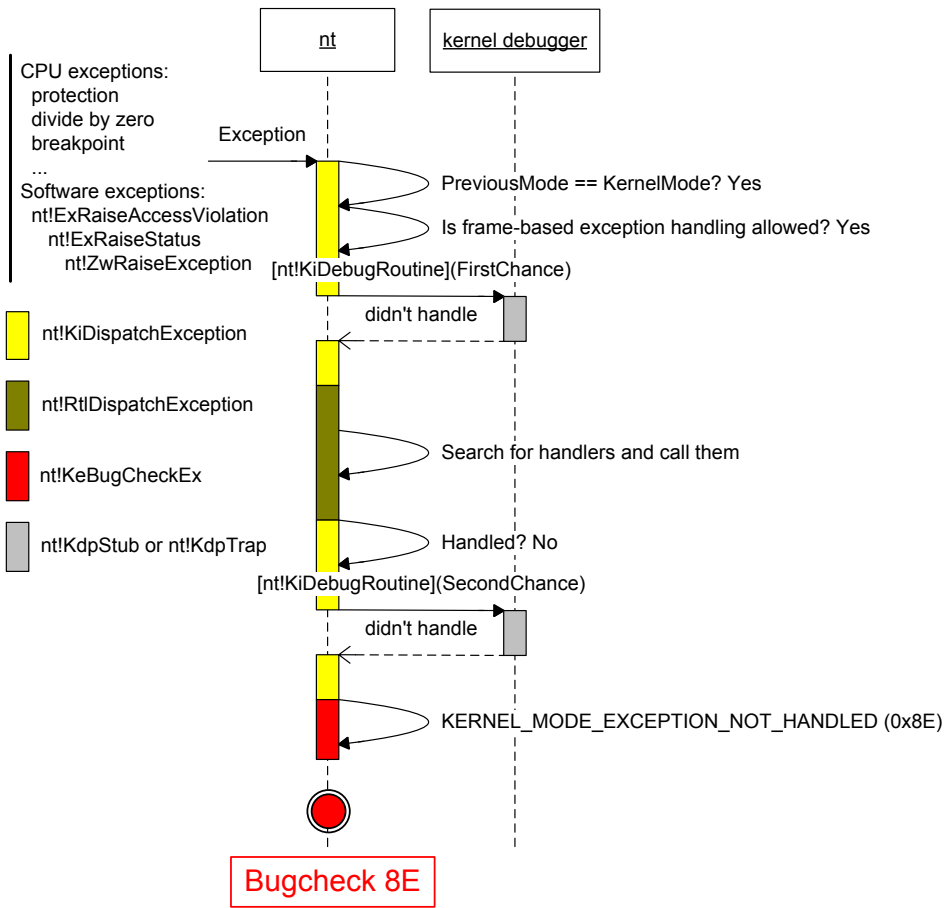

Note: if we have an access violation and read or write address is in kernel space we get a different bugcheck as explained in **Invalid Pointer** pattern (page 267).

KMODE_EXCEPTION_NOT_HANDLED

This bugcheck (0x1E) is essentially the same as KERNEL_MODE_EXCEPTION_NOT_HANDLED (0x8E) bugcheck (page 141) although parameters are different:

KMODE_EXCEPTION_NOT_HANDLED (1e)

This is a very common bugcheck. Usually the exception address pinpoints the driver/function that caused the problem. Always note this address as well as the link date of the driver/image that contains this address.

Arguments:

Arg1: c0000005, The exception code that was not handled
Arg2: 8046ce72, The address that the exception occurred at
Arg3: 00000000, Parameter 0 of the exception
Arg4: 00000000, Parameter 1 of the exception

KERNEL_MODE_EXCEPTION_NOT_HANDLED (8e)

This is a very common bugcheck. Usually the exception address pinpoints the driver/function that caused the problem. Always note this address as well as the link date of the driver/image that contains this address. Some common problems are exception code 0x80000003. This means a hard coded breakpoint or assertion was hit, but this system was booted /NODEBUG. This is not supposed to happen as developers should never have hardcoded breakpoints in retail code, but ... If this happens, make sure a debugger gets connected, and the system is booted /DEBUG. This will let us see why this breakpoint is happening.

Arguments:

Arg1: c0000005, The exception code that was not handled
Arg2: 808cbb8d, The address that the exception occurred at
Arg3: f5a84638, Trap Frame
Arg4: 00000000

Bugcheck 0x1E is called from the same routine KiDispatchException on x64 Windows Server 2003 and on x86 Windows 2000 platforms whereas 0x8E is called on x86 Windows Server 2003 and Vista platforms.

SYSTEM_THREAD_EXCEPTION_NOT_HANDLED

Another bugcheck that is similar to `KMODE_EXCEPTION_NOT_HANDLED` and `KERNEL_MODE_EXCEPTION_NOT_HANDLED` is `SYSTEM_THREAD_EXCEPTION_NOT_HANDLED (0x7E)`.

This bugcheck happens when you have an exception in a system thread and there is no exception handler to catch it, i.e. no `__try/__except` handler. System threads are created by calling `PsCreateSystemThread` function. Here is its description from DDK:

The `PsCreateSystemThread` routine creates a system thread that executes in kernel mode and returns a handle for the thread.

By default `PspUnhandledExceptionInSystemThread` function is set as a default exception handler and its purpose is to call `KeBugCheckEx`.

The typical call stack in dumps with 7E bugcheck is:

```
1: kd> k
ChildEBP RetAddr
f70703cc 809a1eb2 nt!KeBugCheckEx+0x1b
f70703e8 80964a94 nt!PspUnhandledExceptionInSystemThread+0x1a
f7070ddc 80841a96 nt!PspSystemThreadStartup+0x56
00000000 00000000 nt!KiThreadStartup+0x16
```

To see how this bugcheck is generated from processor trap we need to look at raw stack. Let's look at some example. **!analyze -v** command gives us the following output:

```
SYSTEM_THREAD_EXCEPTION_NOT_HANDLED (7e)
This is a very common bugcheck. Usually the exception address pinpoints
the driver/function that caused the problem. Always note this address as
well as the link date of the driver/image that contains this address.
Arguments:
Arg1: 80000003, The exception code that was not handled
Arg2: f69d9dd7, The address that the exception occurred at
Arg3: f70708c0, Exception Record Address
Arg4: f70705bc, Context Record Address
EXCEPTION_RECORD: f70708c0 -- (.exr ffffffff70708c0)
ExceptionAddress: f69d9dd7 (driver+0x00014dd7)
ExceptionCode: 80000003 (Break instruction exception)
ExceptionFlags: 00000000
NumberParameters: 3
Parameter[0]: 00000000
Parameter[1]: 8a784020
```

```

Parameter[2]: 00000044
CONTEXT: f70705bc -- (.cxr ffffffff70705bc)
eax=00000001 ebx=00000032 ecx=8a37c000 edx=00000044 esi=8a37c000
edi=000000c7
eip=f69d9dd7 esp=f7070988 ebp=00004000 iopl=0  nv up ei pl zr na pe nc
cs=0008  ss=0010  ds=0023  es=0023  fs=0030  gs=0000  efl=00000246
driver+0x14dd7:
f69d9dd7 cc                int     3
STACK_TEXT:
WARNING: Stack unwind information not available. Following frames may be
wrong.
f7070998 f69dfbd1 80800000 00000000 8a37c000 driver+0x14dd7
00000000 00000000 00000000 00000000 00000000 driver+0x1abd1

```

We see that the thread encountered the breakpoint instruction and we also see that the call stack that led to the breakpoint exception is incomplete. Here we must dump the raw stack data and try to reconstruct the stack manually. System threads are started with the execution of KiThreadStartup function. So let's dump the stack starting from ESP register and up to some value, find startup function there and try to walk EBP chain:

```

1: kd> dds esp esp+1000
...
...
...
f7070a04 f7070a40
f7070a08 f71172ec NDIS!ndisMCommonHaltMiniport+0x375
f7070a0c 8a37c000
f7070a10 8a60f5c0
f7070a14 8a610748
f7070a18 8a610748
f7070a1c 00000058
f7070a20 00000005
f7070a24 00000004
f7070a28 f7527000
f7070a2c 00000685
f7070a30 f710943a NDIS!ndisMDummyIndicatePacket
f7070a34 00000000
f7070a38 8a610778
f7070a3c 00010748
f7070a40 f7070b74
f7070a44 f7117640 NDIS!ndisMHaltMiniport+0x21
f7070a48 8a610990
...
... (intermediate frames are omitted to save space)
...
f7070d7c e104a338
f7070d80 f7070dac
f7070d84 8083f72e nt!ExpWorkerThread+0xeb
f7070d88 894d0ed8
f7070d8c 00000000

```

146 PART 2: Professional Crash Dump Analysis

```
f7070d90 8a784020
f7070d94 00000000
f7070d98 00000000
f7070d9c 00000000
f7070da0 00000001
f7070da4 00000000
f7070da8 808f0cb7 nt!PiWalkDeviceList
f7070dac f7070ddc
f7070db0 8092ccff nt!PspSystemThreadStartup+0x2e
f7070db4 894d0ed8
f7070db8 00000000
f7070dbc 00000000
f7070dc0 00000000
f7070dc4 f7070db8
f7070dc8 f7070410
f7070dcc ffffffff
f7070dd0 8083b9bc nt!_except_handler3
f7070dd4 808408f8 nt!ObWatchHandles+0x5f4
f7070dd8 00000000
f7070ddc 00000000
f7070de0 80841a96 nt!KiThreadStartup+0x16
f7070de4 8083f671 nt!ExpWorkerThread
```

The last EBP value we are able to get is f7070a04 and we can give it to the extended version of **k** command together with ESP and EIP values of the crash point:

```
1: kd> k L=f7070a04 f7070988 f69d9dd7
ChildEBP RetAddr
f7070998 f69dfbd1 driver+0x14dd7
f7070a40 f7117640 NDIS!ndisMCommonHaltMiniport+0x375
f7070a48 f711891a NDIS!ndisMHaltMiniport+0x21
f7070b74 f71196e5 NDIS!ndisPnPRemoveDevice+0x189
f7070ba4 8083f9d0 NDIS!ndisPnPDispatch+0x15d
f7070bb8 808f6a25 nt!IofCallDriver+0x45
f7070be4 808e20b5 nt!IopSynchronousCall+0xbe
f7070c38 8080beae nt!IopRemoveDevice+0x97
f7070c60 808e149b nt!IopRemoveLockedDeviceNode+0x160
f7070c78 808e18cc nt!IopDeleteLockedDeviceNode+0x50
f7070cac 808e1732 nt!IopDeleteLockedDeviceNodes+0x3f
f7070d40 808e19b6 nt!PiProcessQueryRemoveAndEject+0x7ad
f7070d5c 808e7879 nt!PiProcessTargetDeviceEvent+0x2a
f7070d80 8083f72e nt!PiWalkDeviceList+0x1d2
f7070dac 8092ccff nt!ExpWorkerThread+0xeb
f7070ddc 80841a96 nt!PspSystemThreadStartup+0x2e
00000000 00000000 nt!KiThreadStartup+0x16
```

This was the execution path before the exception. However when **int 3** instruction was hit then the processor generated the trap with the interrupt vector 3 (4th entry in interrupt descriptor table, zero-based) and the corresponding function in IDT,

KiTrap03, was called. Therefore we need to find this function on the same raw stack and try to build the stack trace for our exception handling code path:

```

1: kd> dds esp esp+1000
f70703b4  0000007e
f70703b8  80000003
f70703bc  f69d9dd7 driver+0x14dd7
f70703c0  f70708c0
f70703c4  f70705bc
f70703c8  00000000
f70703cc  f70703e8
f70703d0  809a1eb2 nt!PspUnhandledExceptionInSystemThread+0x1a
f70703d4  0000007e
...
...
...
f7070418 f707043c
f707041c  8083b578 nt!ExecuteHandler2+0x26
f7070420  f70708c0
f7070424  f7070dcc
f7070428  f70705bc
f707042c  f70704d8
f7070430  f7070894
f7070434  8083b58c nt!ExecuteHandler2+0x3a
f7070438  f7070dcc
f707043c f70704ec
f7070440  8083b54a nt!ExecuteHandler+0x24
f7070444  f70708c0
...
... (intermediate frames are omitted to save space)
...
f7070890  f7070410
f7070894  f7070dcc
f7070898  8083b9bc nt!_except_handler3
f707089c  80850c10 nt!`string'+0x10c
f70708a0  ffffffff
f70708a4 f7070914
f70708a8  808357a4 nt!CommonDispatchException+0x4a
f70708ac  f70708c0
f70708b0  00000000
f70708b4  f7070914
f70708b8  00000000
f70708bc  00000001
f70708c0  80000003
f70708c4  00000000
f70708c8  00000000
f70708cc  f69d9dd7 driver+0x14dd7
f70708d0  00000003
f70708d4  00000000
f70708d8  8a784020
f70708dc  00000044
f70708e0  ffffffff
f70708e4  00000001

```

148 PART 2: Professional Crash Dump Analysis

```
f70708e8 f7737a7c
f70708ec f7070934
f70708f0 8083f164 nt!KeWaitForSingleObject+0x346
f70708f4 000000c7
f70708f8 00000000
f70708fc 00000031
f7070900 00000000
f7070904 f707091c
f7070908 80840569 nt!KeSetTimerEx+0x179
f707090c 000000c7
f7070910 80835f39 nt!KiTrap03+0xb0
f7070914 00004000
```

The last EBP value we are able to get is f7070418 and the following stack trace emerges albeit not accurate as it doesn't show that KeBugCheckEx was called from PspUnhandledExceptionInSystemThread as can be seen from disassembly. However it does show that the main function that orchestrates our stack unwinding is KiDispatchException:

```
1: kd> k L=f7070418
ChildEBP RetAddr
f7070418 8083b578 nt!KeBugCheckEx+0x1b
f707043c 8083b54a nt!ExecuteHandler2+0x26
f70704ec 80810664 nt!ExecuteHandler+0x24
f70708a4 808357a4 nt!KiDispatchException+0x131
f707090c 80835f39 nt!CommonDispatchException+0x4a
f707090c f69d9dd8 nt!KiTrap03+0xb0
```

```
1: kd> uf nt!PspUnhandledExceptionInSystemThread
nt!PspUnhandledExceptionInSystemThread:
809a1e98 8bff          mov     edi,edi
809a1e9a 55           push   ebp
809a1e9b 8bec          mov     ebp,esp
809a1e9d 8b4d08        mov     ecx,dword ptr [ebp+8]
809a1ea0 ff7104        push   dword ptr [ecx+4]
809a1ea3 8b01          mov     eax,dword ptr [ecx]
809a1ea5 50           push   eax
809a1ea6 ff700c        push   dword ptr [eax+0Ch]
809a1ea9 ff30          push   dword ptr [eax]
809a1eab 6a7e          push   7Eh
809a1ead e8f197edff   call   nt!KeBugCheckEx (8087b6a3)
```

At the end to illustrate this bugcheck I created the following UML sequence diagram (trap processing that leads to KiDispatchException will be depicted in another post):

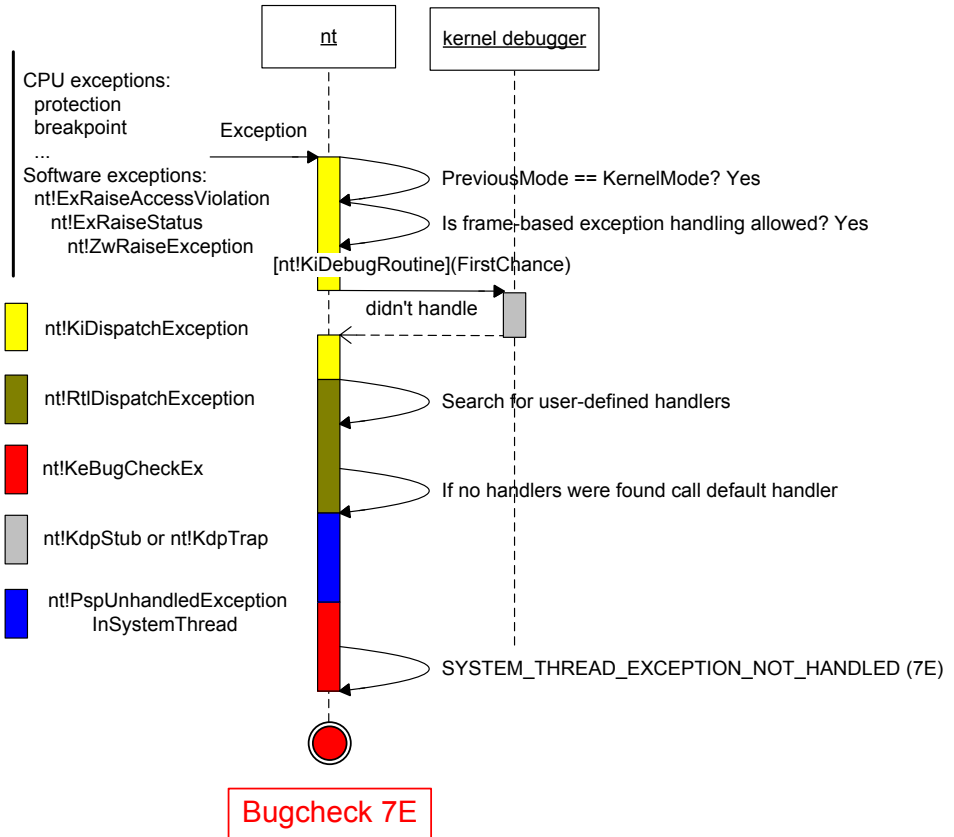

CAFF

userdump.sys generates it from userdump.exe request when process monitoring rules in Process Dumper from Microsoft userdump package are set to “Bugcheck after dumping”:

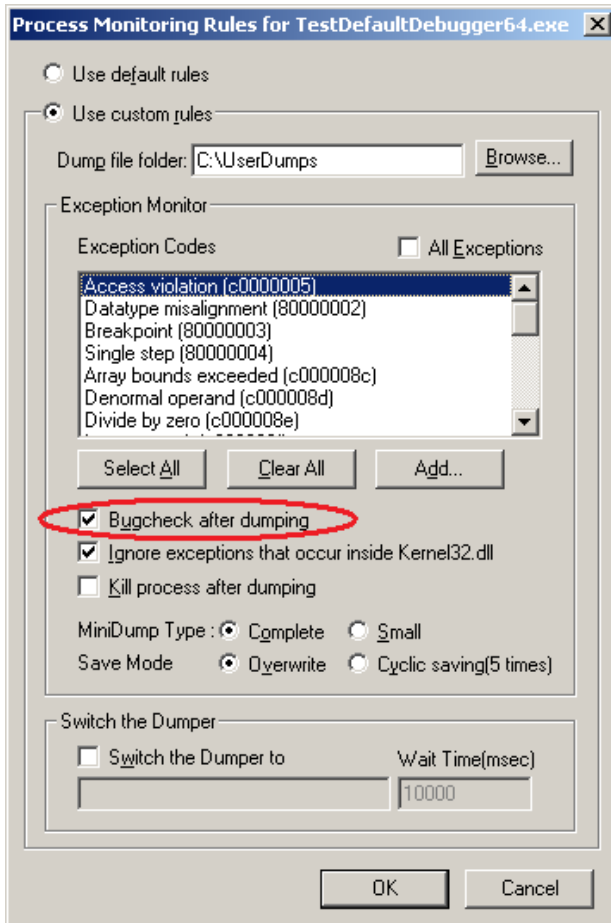

BUGCHECK_STR: 0xCAFF

PROCESS_NAME: userdump.exe

```

kd> kL
Child-SP          RetAddr          Call Site
fffffadf`dfcf19b8 fffffadf`dfee38c4 nt!KeBugCheck
fffffadf`dfcf19c0 fffff800`012ce9cf userdump!UdIoctl+0x104
fffffadf`dfcf1a70 fffff800`012df026 nt!IopXxxControlFile+0xa5a
fffffadf`dfcf1b90 fffff800`010410fd nt!NtDeviceIoControlFile+0x56
fffffadf`dfcf1c00 00000000`77ef0a5a nt!KiSystemServiceCopyEnd+0x3
00000000`01eadd58 00000001`0000a755 ntdll!NtDeviceIoControlFile+0xa
00000000`01eadd60 00000000`77ef30a5
userdump_10000000!UdServiceWorkerAPC+0x1005
00000000`01eaf970 00000000`77ef0a2a ntdll!KiUserApcDispatcher+0x15
00000000`01eafe68 00000001`00007fe2 ntdll!NtWaitForSingleObject+0xa
00000000`01eafe70 00000001`00008a39
userdump_10000000!UdServiceWorker+0xb2
00000000`01eaff20 000007ff`7fee4db6
userdump_10000000!UdServiceStart+0x139
00000000`01eaff50 00000000`77d6b6da ADVAPI32!ScSvcctrlThreadW+0x25
00000000`01eaff80 00000000`00000000 kernel32!BaseThreadStart+0x3a

```

This might be useful if we want to see kernel data that happened to be at the exception time. In this case we can avoid requesting complete memory dump of physical memory and ask for kernel memory dump only together with a user dump.

Note: do not set this option if you are unsure. It can have your production servers bluescreen in the case of false positive dumps.

CF

Bugcheck CF name is the second longest one:

```
TERMINAL_SERVER_DRIVER_MADE_INCORRECT_MEMORY_REFERENCE (cf)
```

```
Arguments:
```

```
Arg1: a020b1d4, memory referenced
```

```
Arg2: 00000000, value 0 = read operation, 1 = write operation
```

```
Arg3: a020b1d4, If non-zero, the instruction address which referenced the  
bad memory  
address.
```

```
Arg4: 00000000, Mm internal code.
```

```
A driver has been incorrectly ported to Terminal Server. It is  
referencing session space addresses from the system process  
context. Probably from queueing an item to a system worker thread. The  
broken driver's name is displayed on the screen.
```

Although bugcheck explanation mentions only system process context it can also happen in an arbitrary process context. Recall that kernel space address mapping is usually considered as persistent where virtual-to-physical mapping doesn't change between switching threads that belong to different processes. However there is so called session space in multi-user terminal services environments where different users can use different display drivers, for example:

- MS RDP users - RDPDD.DLL
- Citrix ICA users - VDTW30.DLL
- Vista users - TSDDD.DLL
- Console user - Some H/W related video driver like ATI or NVIDIA

These drivers are not committed at the same time persistently since OS boot although their module addresses might remain fixed. Therefore when a new user session is created the appropriate display driver corresponding to terminal services protocol is loaded and mapped to the so called session space starting from A0000000 (x86) or FFFF900000000000 (x64) after win32k.sys address range (on first usage) and then committed to physical memory by proper PTE entries in process page tables. During thread switch, if the new process context belongs to a different session with a different display driver, the current display driver is decommitted by clearing its PTEs and the new driver is committed by setting its proper PTE entries.

Therefore in the system process context like worker threads virtual addresses corresponding to display driver code and data might be unknown. This can also happen in an arbitrary process context if we access the code that belongs to a display driver

that doesn't correspond to the current session protocol. This can be illustrated with the following example where TSDD can be either RDP or ICA display driver.

In the list of loaded modules we can see that ATI and TSDD drivers are loaded:

```
0: kd> lm
start      end          module name
...
...
...
77d30000 77d9f000  RPCRT4      (deferred)
77e10000 77e6f000  USER32     (deferred)
77f40000 77f7c000  GDI32      (deferred)
77f80000 77ffc000  ntdll      (pdb symbols)
78000000 78045000  MSVCRT     (deferred)
7c2d0000 7c335000  ADVAPI32   (deferred)
7c340000 7c34f000  Secur32    (deferred)
7c570000 7c624000  KERNEL32   (deferred)
7cc30000 7cc70000  winsrv     (deferred)
80062000 80076f80  hal        (deferred)
80400000 805a2940  nt         (pdb symbols)
a0000000 a0190ce0 win32k     (pdb symbols)
a0191000 a01e8000 ati2drad   (deferred)
a01f0000 a0296000 tsdd       (no symbols)
b4a60000 b4a72320  naveng     (deferred)
b4a73000 b4b44c40  navex15    (deferred)
...
...
...
```

The bugcheck happens in 3rd-partyApp process context running inside some terminal session:

```
PROCESS_NAME: 3rd-partyApp.exe

TRAP_FRAME: b475f84c -- (.trap 0xffffffffffb475f84c)
ErrCode = 00000000
eax=a020b1d4 ebx=00000000 ecx=04e0443b edx=ffffffff esi=a21b6778
edi=a201b018
eip=a020b1d4 esp=b475f8c0 ebp=b475f900 iopl=3 nv up ei pl zr na pe nc
cs=0008  ss=0010  ds=0023  es=0023  fs=0030  gs=0000  efl=00013246
TSDD+0x1b1d4:
a020b1d4 ??          ???
```

154 PART 2: Professional Crash Dump Analysis

Examining display driver virtual address shows that it is unknown (PTE is NULL):

```
0: kd> !pte a020b1d4
A020B1D4 - PDE at C0300A00          PTE at C028082C
          contains 14AB6863          contains 00000000
          pfn 14ab6 -DA-KWV          not valid
```

ATI display driver address is unknown too:

```
0: kd> !pte a0191000
A0191000 - PDE at C0300A00          PTE at C0280644
          contains 3E301863          contains 00000000
          pfn 3e301 -DA-KWV          not valid
```

Let's switch to another terminal session :

```
PROCESS 87540a60 SessionId: 45 Cid: 3954 Peb: 7ffdf000 ParentCid:
0164
DirBase: 2473d000 ObjectTable: 889b2c48 TableSize: 182.
Image: csrss.exe
```

```
0: kd> .process /r /p 87540a60
Implicit process is now 87540a60
Loading User Symbols
.....
```

Now TSDD display driver address is valid:

```
0: kd> !pte a020b1d4
A020B1D4 - PDE at C0300A00          PTE at C028082C
          contains 5D2C2863          contains 20985863
          pfn 5d2c2 -DA-KWV          pfn 20985 -DA-KWV
```

but ATI driver address is not. It is unknown and this is expected because no real display hardware is used:

```
0: kd> !pte a0191000
A0191000 - PDE at C0300A00          PTE at C0280644
          contains 5D2C2863          contains 00000000
          pfn 5d2c2 -DA-KWV          not valid
```

Let's switch to session 0 where the display is "physical":

```
PROCESS 8898a5e0  SessionId: 0  Cid: 0180    Peb: 7ffdf000  ParentCid:
0164
    DirBase: 14c58000  ObjectTable: 8898b948  TableSize: 1322.
    Image: csrss.exe
```

```
0: kd> .process /r /p 8898a5e0
Implicit process is now 8898a5e0
Loading User Symbols
.....
```

TSDT driver address is unknown and this is expected too because we no longer use terminal services protocol:

```
0: kd> !pte a020b1d4
A020B1D4 - PDE at C0300A00          PTE at C028082C
          contains 14AB6863         contains 00000000
          pfn 14ab6 -DA-KWV         not valid
```

However ATI display driver addresses are not unknown (not NULL) and their 2 selected pages are either in transition or in a page file:

```
0: kd> !pte a0191000
A0191000 - PDE at C0300A00          PTE at C0280644
          contains 14AB6863         contains 156DD882
          pfn 14ab6 -DA-KWV         not valid
                                     Transition: 156dd
                                     Protect: 4
```

```
0: kd> !pte a0198000
A0198000 - PDE at C0300A00          PTE at C0280660
          contains 14AB6863         contains 000B9060
          pfn 14ab6 -DA-KWV         not valid
                                     PageFile 0
                                     Offset b9
                                     Protect: 3
```

MANUAL STACK TRACE RECONSTRUCTION

This is a small case study to complement **Incorrect Stack Trace** pattern (page 288) and show how to reconstruct stack trace manually based on an example with complete source code.

For it I created a small working multithreaded program:

```
#include "stdafx.h"
#include <stdio.h>
#include <process.h>

typedef void (*REQ_JUMP)();
typedef void (*REQ_RETURN)();

const char str[] = "\\0\\0\\0\\0\\0\\0";

bool loop = true;

void return_func()
{
    puts("Return Func");
    loop = false;
    _endthread();
}

void jump_func()
{
    puts("Jump Func");
}

void internal_func_2(void *param_jump, void *param_return)
{
    REQ_JUMP f_jump = (REQ_JUMP)param_jump;
    REQ_RETURN f_ret = (REQ_RETURN)param_return;

    puts("Internal Func 2");
    // Uncomment memcpy to crash the program
    // Overwrite f_jump and f_ret with NULL
    // memcpy(&f_ret, str, sizeof(str));
    __asm
    {
        push f_ret;
        mov  eax, f_jump
        mov  ebp, 0 // use ebp as a general purpose register
        jmp  eax
    }
}
```

158 PART 2: Professional Crash Dump Analysis

```
void internal_func_1(void *param)
{
    puts("Internal Func 1");
    internal_func_2(param, &return_func);
}

void thread_request(void *param)
{
    puts("Request");
    internal_func_1(param);
}

int _tmain(int argc, _TCHAR* argv[])
{
    _beginthread(thread_request, 0, (void *)jump_func);
    while (loop);
    return 0;
}
```

I had to disable optimizations in Visual C++ compiler otherwise most of the code would have been eliminated because the program is very small and easy for code optimizer. If we run the program it displays the following output:

```
Request
Internal Func 1
Internal Func 2
Jump Func
Return Func
```

internal_func_2 gets two parameters: the function address to jump and the function address to call upon the return. The latter sets **loop** variable to false in order to break infinite main thread loop and calls **_endthread**. Why we need this complexity in the small sample? Because I wanted to simulate FPO optimization in an inner function call and also gain control over a return address. This is why I set EBP to zero before jumping and pushed the custom return address which I can change any time. If I used the **call** instruction then the processor would have determined the return address as the next instruction address.

The code also copies two **internal_func_2** parameters into local variables **f_jump** and **f_ret** because the commented **memcpy** call is crafted to overwrite them with zeroes and do not touch the saved EBP, return address and function arguments. This is all to make the stack trace incorrect but at the same time to make manual stack reconstruction as easy as possible in this example.

Let's suppose that **memcpy** call is a bug that overwrites local variables. Then we obviously have a crash because EAX is zero and jump to zero address will cause access violation. EBP is also 0 because we assigned 0 to it explicitly. Let's pretend that we wanted to pass some constant via EBP and it is zero.

What we have now:

EBP is 0

EIP is 0

Return address is 0

When we load a crash dump WinDbg is utterly confused because it has no clue on how to reconstruct the stack trace:

```
This dump file has an exception of interest stored in it.
The stored exception information can be accessed via .ecxr.
(bd0.ec8): Access violation - code c0000005 (first/second chance not
available)
eax=00000000 ebx=00595620 ecx=00000002 edx=00000000 esi=00000000
edi=00000000
eip=00000000 esp=0069ff54 ebp=00000000 iopl=0 nv up ei pl nz ac po nc
cs=0023 ss=002b ds=002b es=002b fs=0053 gs=002b efl=00010212
00000000 ??                ???
```

```
0:001> kv
ChildEBP RetAddr  Args to Child
WARNING: Frame IP not in any known module. Following frames may be wrong.
0069ff50 00000000 00000000 0069ff70 0x0
```

Fortunately ESP is not zero so we can look at raw stack:

```
0:001> dds esp
0069ff54 00000000
0069ff58 00000000
0069ff5c 00000000
0069ff60 0069ff70
0069ff64 0040187f WrongIP!internal_func_1+0x1f
0069ff68 00401830 WrongIP!jump_func
0069ff6c 00401840 WrongIP!return_func
0069ff70 0069ff7c
0069ff74 0040189c WrongIP!thread_request+0xc
0069ff78 00401830 WrongIP!jump_func
0069ff7c 0069ffb4
0069ff80 78132848 msvc80!_endthread+0x4b
0069ff84 00401830 WrongIP!jump_func
0069ff88 aa75565b
0069ff8c 00000000
0069ff90 00000000
```

160 PART 2: Professional Crash Dump Analysis

```
0069ff94 00595620
0069ff98 c0000005
0069ff9c 0069ff88
0069ffa0 0069fb34
0069ffa4 0069ffdc
0069ffa8 78138cd9 msvc80!_except_handler4
0069ffac d207e277
0069ffb0 00000000
0069ffb4 0069ffec
0069ffb8 781328c8 msvc80!_endthread+0xcb
0069ffbc 7d4dfe21 kernel32!BaseThreadStart+0x34
0069ffc0 00595620
0069ffc4 00000000
0069ffc8 00000000
0069ffcc 00595620
0069ffd0 c0000005
```

Here we can start searching for the following pairs:

```
EBP:          PreviousEBP
              Function return address
...
...
...
PreviousEBP: PrePreviousEBP
              Function return address
...
...
...
```

for example:

```
0:001> dds esp
0069ff54 00000000
0069ff58 00000000
0069ff5c 00000000
0069ff60 0069ff70
0069ff64 0040187f WrongIP!internal_func_1+0x1f
0069ff68 00401830 WrongIP!jump_func
0069ff6c 00401840 WrongIP!return_func
0069ff70 0069ff7c
0069ff74 0040189c WrongIP!thread_request+0xc
0069ff78 00401830 WrongIP!jump_func
0069ff7c 0069ffb4
```

This is based on the fact that a function call saves its return address and the standard function prolog saves the previous EBP value and sets ESP to point to it.

```
Push ebp
mov ebp, esp
```

Therefore our stack looks like this:

```

0:001> dds esp
0069ff54 00000000
0069ff58 00000000
0069ff5c 00000000
0069ff60 0069ff70
0069ff64 0040187f WrongIP!internal_func_1+0x1f
0069ff68 00401830 WrongIP!jump_func
0069ff6c 00401840 WrongIP!return_func
0069ff70 0069ff7c
0069ff74 0040189c WrongIP!thread_request+0xc
0069ff78 00401830 WrongIP!jump_func
0069ff7c 0069ffb4
0069ff80 78132848 msvcr80!_endthread+0x4b
0069ff84 00401830 WrongIP!jump_func
0069ff88 aa75565b
0069ff8c 00000000
0069ff90 00000000
0069ff94 00595620
0069ff98 c0000005
0069ff9c 0069ff88
0069ffa0 0069fb34
0069ffa4 0069ffdc
0069ffa8 78138cd9 msvcr80!_except_handler4
0069ffac d207e277
0069ffb0 00000000
0069ffb4 0069ffec
0069ffb8 781328c8 msvcr80!_endthread+0xcb
0069ffbc 7d4dfe21 kernel32!BaseThreadStart+0x34
0069ffc0 00595620
0069ffc4 00000000
0069ffc8 00000000
0069ffcc 00595620
0069ffd0 c0000005

```

We also double check return addresses to see if they are valid code indeed. The best way is to disassemble them backwards. This should show call instructions resulted in saved return addresses:

```

0:001> ub WrongIP!internal_func_1+0x1f
WrongIP!internal_func_1+0x1f:
00401871 mov     ebp,esp
00401873 push   offset WrongIP!GS_ExceptionPointers+0x38 (00402124)
00401878 call   dword ptr [WrongIP!_imp__puts (004020ac)]
0040187e add     esp,4
00401881 push   offset WrongIP!return_func (00401850)
00401886 mov     eax,dword ptr [ebp+8]
00401889 push   eax
0040188a call   WrongIP!internal_func_2 (004017e0)

```

162 PART 2: Professional Crash Dump Analysis

```
0:001> ub WrongIP!thread_request+0xc
WrongIP!internal_func_1+0x2d:
0040189d int     3
0040189e int     3
0040189f int     3
WrongIP!thread_request:
004018a0 push    ebp
004018a1 mov     ebp,esp
004018a3 mov     eax,dword ptr [ebp+8]
004018a6 push    eax
004018a7 call   WrongIP!internal_func_1 (00401870)
```

```
0:001> ub msvcr80!_endthread+0x4b
msvcr80!_endthread+0x2f:
7813282c pop     esi
7813282d push    0Ch
7813282f push    offset msvcr80!__rtc_tzz+0x64 (781b4b98)
78132834 call   msvcr80!_SEH_prolog4 (78138c80)
78132839 call   msvcr80!_getptd (78132e29)
7813283e and     dword ptr [ebp-4],0
78132842 push    dword ptr [eax+58h]
78132845 call   dword ptr [eax+54h]
```

```
0:001> ub msvcr80!_endthread+0xcb
msvcr80!_endthread+0xaf:
781328ac mov     edx,dword ptr [ecx+58h]
781328af mov     dword ptr [eax+58h],edx
781328b2 mov     edx,dword ptr [ecx+4]
781328b5 push    ecx
781328b6 mov     dword ptr [eax+4],edx
781328b9 call   msvcr80!_freefls (78132e41)
781328be call   msvcr80!_initp_misc_winxfltr (781493c1)
781328c3 call   msvcr80!_endthread+0x30 (7813282d)
```

```
0:001> ub BaseThreadStart+0x34
kernel32!BaseThreadStart+0x10:
7d4dfdfe mov     eax,dword ptr fs:[00000018h]
7d4dfe03 cmp     dword ptr [eax+10h],1E00h
7d4dfe0a jne     kernel32!BaseThreadStart+0x2e (7d4dfe1b)
7d4dfe0c cmp     byte ptr [kernel32!BaseRunningInServerProcess
(7d560008)],0
7d4dfe13 jne     kernel32!BaseThreadStart+0x2e (7d4dfe1b)
7d4dfe15 call   dword ptr [kernel32!_imp__CsrNewThread (7d4d0310)]
7d4dfe1b push    dword ptr [ebp+0Ch]
7d4dfe1e call   dword ptr [ebp+8]
```

Now we can use extended version of **k** command and supply custom EBP, ESP and EIP values. We set EBP to the first found address of EBP:PreviousEBP pair and set EIP to 0:

```

0:001> k L=0069ff60 0069ff60 0
ChildEBP RetAddr
WARNING: Frame IP not in any known module. Following frames may be wrong.
0069ff5c 0069ff70 0x0
0069ff60 0040188f 0x69ff70
0069ff70 004018ac WrongIP!internal_func_1+0x1f
0069ff7c 78132848 WrongIP!thread_request+0xc
0069ffb4 781328c8 msvcrr80!_endthread+0x4b
0069ffb8 7d4dfe21 msvcrr80!_endthread+0xcb
0069ffec 00000000 kernel32!BaseThreadStart+0x34

```

The stack trace looks good because it also shows **BaseThreadStart**. From the backwards disassembly of the return address **WrongIP!internal_func_1+0x1f** we see that **internal_func_1** calls **internal_func_2** so we can disassemble the latter function:

```

0:001> uf internal_func_2
Flow analysis was incomplete, some code may be missing
WrongIP!internal_func_2:
 28 004017e0 push    ebp
 28 004017e1 mov     ebp,esp
 28 004017e3 sub     esp,8
 29 004017e6 mov     eax,dword ptr [ebp+8]
 29 004017e9 mov     dword ptr [ebp-4],eax
 30 004017ec mov     ecx,dword ptr [ebp+0Ch]
 30 004017ef mov     dword ptr [ebp-8],ecx
 32 004017f2 push    offset WrongIP!GS_ExceptionPointers+0x28 (00402114)
 32 004017f7 call    dword ptr [WrongIP!_imp_puts (004020ac)]
 32 004017fd add     esp,4
 33 00401800 push    8
 33 00401802 push    offset WrongIP!GS_ExceptionPointers+0x8 (004020f4)
 33 00401807 lea    edx,[ebp-8]
 33 0040180a push    edx
 33 0040180b call    WrongIP!memcpy (00401010)
 33 00401810 add     esp,0Ch
 35 00401813 push    dword ptr [ebp-8]
 36 00401816 mov     eax,dword ptr [ebp-4]
 37 00401819 mov     ebp,0
 38 0040181e jmp     eax

```

We see that it takes some value from **[ebp-8]**, puts it into EAX and then jumps to that address. The function uses standard prolog (in blue) and therefore **EBP-4** is the local variable. From the code we see that it comes from **[EBP+8]** which is the first function parameter:

164 PART 2: Professional Crash Dump Analysis

EBP+C: second parameter
EBP+8: first parameter
EBP+4: return address
EBP: previous EBP
EBP-4: local variable
EBP-8: local variable

If we examine the first parameter we would see that it is the valid function address that we were supposed to call:

```
0:001> kv L=0069ff60 0069ff60 0
ChildEBP RetAddr  Args to Child
WARNING: Frame IP not in any known module. Following frames may be wrong.
0069ff5c 0069ff70 0040188f 00401830 00401850 0x0
0069ff60 0040188f 00401830 00401850 0069ff7c 0x69ff70
0069ff70 004018ac 00401830 0069ffb4 78132848 WrongIP!internal_func_1+0x1f
0069ff7c 78132848 00401830 6d5ba283 00000000 WrongIP!thread_request+0xc
0069ffb4 781328c8 7d4dfe21 00595620 00000000 msvcr80!_endthread+0x4b
0069ffb8 7d4dfe21 00595620 00000000 00000000 msvcr80!_endthread+0xcb
0069ffec 00000000 7813286e 00595620 00000000 kernel32!BaseThreadStart+0x34
```

```
0:001> u 00401830
WrongIP!jump_func:
00401830 push    ebp
00401831 mov     ebp,esp
00401833 push   offset WrongIP!GS_ExceptionPointers+0x1c (00402108)
00401838 call   dword ptr [WrongIP!_imp_puts (004020ac)]
0040183e add     esp,4
00401841 pop     ebp
00401842 ret
00401843 int     3
```

However if we look at the code we would see that we call **memcpy** with EBP-8 address and the number of bytes to copy is 8. In pseudo-code it would look like:

```
memcpy(ebp-8, 004020f4, 8);
```

```
33 00401800 push    8
33 00401802 push   offset WrongIP!GS_ExceptionPointers+0x8 (004020f4)
33 00401807 lea    edx,[ebp-8]
33 0040180a push   edx
33 0040180b call   WrongIP!memcpy (00401010)
33 00401810 add     esp,0Ch
```

If we examine 004020f4 address we would see that it contains 8 zeroes:

```
0:001> db 004020f4 18
004020f4 00 00 00 00 00 00 00 00
```

Therefore **MEMCPY** overwrites our local variables that contain a jump address with zeroes. This explains why we have jumped to 0 address and why EIP was zero.

Finally our reconstructed stack trace looks like this:

```
WrongIP!internal_func_2+offset ; here we jump
WrongIP!internal_func_1+0x1f
WrongIP!thread_request+0xc
msvcr80!_endthread+0x4b
msvcr80!_endthread+0xcb
kernel32!BaseThreadStart+0x34
```

This was based on the fact that ESP was valid. If we have zero or invalid ESP we can look at the entire raw stack range from the thread environment block (TEB). Use **!teb** command to get thread stack range. In my example this command doesn't work due to the lack of proper MS symbols but it reports TEB address and we can dump it:

```
0:001> !teb
TEB at 7efda000
error InitTypeRead( TEB )...

0:001> dd 7efda000 13
7efda000 0069ffa4 006a0000 0069e000
```

Usually the second double word is the stack limit and the third is the stack base address so we can dump the range and start reconstructing stack trace for our example from the bottom of the stack (BaseThreadStart) or look after exception handling calls (shown in bold):

```
0:001> dds 0069e000 006a0000
0069e000 00000000
0069e004 00000000
...
...
...
0069fb24 7d535b43 kernel32!UnhandledExceptionFilter+0x851
...
...
...
0069fbb0 0069fc20
0069fbb4 7d6354c9 ntdll!RtlDispatchException+0x11f
0069fbb8 0069fc38
0069fbbc 0069fc88
0069fc1c 00000000
0069fc20 00000000
0069fc24 7d61dd26 ntdll!NtRaiseException+0x12
0069fc28 7d61ea51 ntdll!KiUserExceptionDispatcher+0x29
0069fc2c 0069fc38
```

166 PART 2: Professional Crash Dump Analysis

```
...
...
...
0069ff38 00000000
0069ff3c 00000000
0069ff40 00000000
0069ff44 00000000
0069ff48 00000000
0069ff4c 00000000
0069ff50 00000000
0069ff54 00000000
0069ff58 00000000
0069ff5c 00000000
0069ff60 0069ff70
0069ff64 0040188f WrongIP!internal_func_1+0x1f
0069ff68 00401830 WrongIP!jump_func
0069ff6c 00401850 WrongIP!return_func
0069ff70 0069ff7c
0069ff74 004018ac WrongIP!thread_request+0xc
0069ff78 00401830 WrongIP!jump_func
0069ff7c 0069ffb4
0069ff80 78132848 msvc80!_endthread+0x4b
0069ff84 00401830 WrongIP!jump_func
0069ff88 6d5ba283
0069ff8c 00000000
0069ff90 00000000
0069ff94 00595620
0069ff98 c0000005
0069ff9c 0069ff88
0069ffa0 0069fb34
0069ffa4 0069ffdc
0069ffa8 78138cd9 msvc80!_except_handler4
0069ffac 152916af
0069ffb0 00000000
0069ffb4 0069ffec
0069ffb8 781328c8 msvc80!_endthread+0xcb
0069ffbc 7d4dfe21 kernel32!BaseThreadStart+0x34
0069ffc0 00595620
0069ffc4 00000000
...
...
...
```

WINDBG TIPS AND TRICKS

LOOKING FOR STRINGS IN A DUMP

There are wonderful WinDbg commands **dpu** (UNICODE strings) and **dpa** (ASCII strings) and other **d**** equivalents like **dpp**. For example, we can examine raw stack data and check if any pointers on stack are pointing to strings. For example:

```
0:143> !teb
TEB at 7ff2b000
...
    StackBase:          05e90000
    StackLimit:        05e89000
...
...
0:143> dpu 05e89000 05e90000
05e8f58c  00120010 ""
...
...
05e8f590  77e7723c "Debugger"
05e8f594  00000000
05e8f598  08dc0154
05e8f59c  01000040
05e8f5a0  05e8f5dc "G:\WINDOWS\system32\faultrep.dll"
05e8f5a4  0633adfc ""
05e8f5a8  00000000
05e8f5ac  00000001
05e8f5b0  00000012
05e8f5b4  7c8723e0
05e8f5b8  ffffffff
05e8f5bc  00000004
05e8f5c0  69500000
05e8f5c4  00000000
05e8f5c8  00000aac
05e8f5cc  00000002
05e8f5d0  05e8f740
05e8f5d4  0633adfc "drwtsn32 -p %ld -e %ld -g"
05e8f5d8  00000000
...
...
...
```

Of course, we can apply these commands to any memory range, not only stack.

TRACING WIN32 API WHILE DEBUGGING A PROCESS

If we load an executable or attach WinDbg to an existing process then we can use **logexts** debugging extension to trace API calls (in output below all API parameters and return values are omitted for visual clarity):

```
0:001> !logexts.loge
```

```
0:001> !logc e *
All categories enabled.
```

```
0:001> !logo e d
Debugger           Enabled
Text file          Disabled
Verbose log        Enabled
```

```
0:001> g
Thrd 7c0 77555B59 BeginPaint( 0x001103AA) ...
Thrd 7c0 77555B65 GetClientRect( 0x001103AA) ...
Thrd 7c0 77555B96 DrawEdge( 0x01010072 ...) ...
Thrd 7c0 77555C8A DrawFrameControl( 0x01010072 ...) ...
Thrd 7c0 77555CE1 EndPaint( 0x001103AA ...) ...
Thrd 7c0 004165F2 TlsGetValue( 0x00000006) ...
Thrd 7c0 4B8D54B5 CallNextHookEx( ... ) ...
Thrd 7c0 0040D7CC GetMessageW( ... ) ...
```

Then we can break in and put a breakpoint at a return address:

```
0:001> bp 0040D7CC
```

```
0:001> g
Thrd 7c0 0040D7CC GetMessageW( ... ) ...
Breakpoint 0 hit
ProcessHistory+0xd7cc:
0040d7cc 85c0          test     eax,eax
```

```
0:000> u 0040D7C0 0040D7CC
ProcessHistory+0xd7c0:
0040d7c0 50          push   eax
0040d7c1 50          push   eax
0040d7c2 8d7730     lea   esi,[edi+30h]
0040d7c5 56          push   esi
0040d7c6 ff15f8434300 call  dword ptr
[ProcessHistory+0x343f8 (004343f8)]
```

```
0:000> dd 004343f8
004343f8 3c001950 3c0018c4 3c00193c 3c0014dc
```

```

0:000> u 3c001950
3c001950 b889020000      mov     eax, 289h
3c001955 e98e410014      jmp     logexts!LogHook
(50005ae8)
3c00195a b88a020000      mov     eax, 28Ah
3c00195f e984410014      jmp     logexts!LogHook
(50005ae8)
3c001964 b88b020000      mov     eax, 28Bh
3c001969 e97a410014      jmp     logexts!LogHook
(50005ae8)
3c00196e b88c020000      mov     eax, 28Ch
3c001973 e970410014      jmp     logexts!LogHook
(50005ae8)

```

Here we can see that **logexts** patches import table.

We can trace different API categories:

```

0:001> !logexts.logc
Categories:
  1 AdvApi32           Enabled
  2 AtomFunctions      Enabled
  3 AVIFileExports     Enabled
  4 Clipboard          Enabled
  5 ComponentObjectModel Enabled
  6 DebuggingAndErrorHandling Enabled
  7 DeviceFunctions    Enabled
  8 Direct3D           Enabled
  9 DirectDraw         Enabled
 10 DirectPlay         Enabled
 11 DirectSound        Enabled
 12 GDI                Enabled
 13 HandleAndObjectFunctions Enabled
 14 HookingFunctions   Enabled
 15 IOFunctions        Enabled
 16 MemoryManagementFunctions Enabled
 17 Multimedia         Enabled
 18 Printing           Enabled
 19 ProcessesAndThreads Enabled
 20 RegistryFunctions  Enabled
 21 Shell              Enabled
 22 StringManipulation Enabled
 23 ThreadLocalStorage Enabled
 24 User32             Enabled
 25 User32StringExports Enabled
 26 Version            Enabled
 27 WinSock2          Enabled

```

EXPORTED NTDLL AND KERNEL STRUCTURES

During crash dump analysis or debugging session we can forget exact structure name when we want to use it in **dt** WinDbg command. In this case wildcards can help us: **dt module!***, for example:

```
0:000> dt ntdll!*
        ntdll!LIST_ENTRY64
        ntdll!LIST_ENTRY32
        ntdll!_ULARGE_INTEGER
        ntdll!_LIST_ENTRY
        ntdll!_IMAGE_NT_HEADERS
        ntdll!_IMAGE_FILE_HEADER
        ntdll!_IMAGE_OPTIONAL_HEADER
        ntdll!_IMAGE_NT_HEADERS
        ntdll!_LARGE_INTEGER
        ntdll!_LUID
        ntdll!_KPRCB
        ntdll!_KTHREAD
        ntdll!_KPROCESSOR_STATE
        ntdll!_KSPIN_LOCK_QUEUE
        ntdll!_KNODE
        ntdll!_PP_LOOKASIDE_LIST
        ntdll!_KPRCB
        ntdll!_KDPC_DATA
        ntdll!_KEVENT
        ntdll!_KDPC
        ntdll!_SINGLE_LIST_ENTRY
        ntdll!_FX_SAVE_AREA
        ntdll!_PROCESSOR_POWER_STATE
        ntdll!_KPRCB
        ntdll!_KPCR
        ntdll!_NT_TIB
        ntdll!_EXCEPTION_REGISTRATION_RECORD
        ntdll!_KIDTENTRY
        ntdll!_KGDENTRY
        ntdll!_KTSS
        ntdll!_KPCR
        ntdll!_KAPC
        ntdll!_SINGLE_LIST_ENTRY
        ntdll!_KDPC_IMPORTANCE
        ntdll!_KDPC
        ntdll!_DISPATCHER_HEADER
        ntdll!_KAPC_STATE
        ntdll!_KWAIT_BLOCK
        ntdll!_KGATE
        ntdll!_KQUEUE
        ntdll!_KTIMER
        ntdll!_KTRAP_FRAME
        ntdll!_KPROCESS
        ntdll!_KSEMAPHORE
        ntdll!_KTHREAD
        ntdll!_KSPIN_LOCK_QUEUE_NUMBER
        ntdll!_FAST_MUTEX
```

```

ntdll!_SLIST_HEADER
ntdll!_NPAGED_LOOKASIDE_LIST
ntdll!_GENERAL_LOOKASIDE
ntdll!_NPAGED_LOOKASIDE_LIST
ntdll!_PAGED_LOOKASIDE_LIST
ntdll!_PP_NPAGED_LOOKASIDE_NUMBER
ntdll!_POOL_TYPE
ntdll!_GENERAL_LOOKASIDE
ntdll!_EX_RUNDOWN_REF
ntdll!_EX_FAST_REF
ntdll!_EX_PUSH_LOCK
ntdll!_EX_PUSH_LOCK_WAIT_BLOCK
ntdll!_EX_PUSH_LOCK_CACHE_AWARE
ntdll!_ETHREAD
ntdll!_TERMINATION_PORT
ntdll!_CLIENT_ID
ntdll!_PS_IMPERSONATION_INFORMATION
ntdll!_DEVICE_OBJECT
ntdll!_EPROCESS
ntdll!_ETHREAD
ntdll!_HANDLE_TABLE
ntdll!_KGUARDED_MUTEX
ntdll!_MM_AVL_TABLE
ntdll!_EJOB
ntdll!_EPROCESS_QUOTA_BLOCK
ntdll!_PAGEFAULT_HISTORY
ntdll!_HARDWARE_PTE_X86
ntdll!_PEB
ntdll!_SE_AUDIT_PROCESS_CREATION_INFO
ntdll!_MMSUPPORT
ntdll!_EPROCESS
ntdll!_OBJECT_HEADER
ntdll!_OBJECT_TYPE
ntdll!_OBJECT_CREATE_INFORMATION
ntdll!_QUAD
ntdll!_OBJECT_HEADER
ntdll!_OBJECT_HEADER_QUOTA_INFO
ntdll!_OBJECT_HEADER_HANDLE_INFO
ntdll!_OBJECT_HANDLE_COUNT_DATABASE
ntdll!_OBJECT_HANDLE_COUNT_ENTRY
ntdll!_OBJECT_HEADER_HANDLE_INFO
ntdll!_OBJECT_HEADER_NAME_INFO
ntdll!_OBJECT_DIRECTORY
ntdll!_UNICODE_STRING
ntdll!_OBJECT_HEADER_NAME_INFO
ntdll!_OBJECT_HEADER_CREATOR_INFO
ntdll!_OBJECT_ATTRIBUTES
ntdll!_ERESOURCE
ntdll!_OBJECT_TYPE_INITIALIZER
ntdll!_OBJECT_TYPE
ntdll!_OBJECT_HANDLE_INFORMATION
ntdll!_PERFINFO_GROUPMASK
ntdll!_KGUARDED_MUTEX
ntdll!_DISPATCHER_HEADER
ntdll!_PF_SCENARIO_TYPE
ntdll!_HANDLE_TRACE_DEBUG_INFO
ntdll!_HANDLE_TABLE

```

```
ntdll!_KWAIT_BLOCK
ntdll!_MMSUPPORT_FLAGS
ntdll!_MMWSL
ntdll!_MMSUPPORT
ntdll!_EPROCESS_QUOTA_ENTRY
ntdll!_EPROCESS_QUOTA_BLOCK
ntdll!_UNICODE_STRING
ntdll!_NT_TIB
ntdll!_PS_JOB_TOKEN_FILTER
ntdll!_IO_COUNTERS
ntdll!_EJOB
ntdll!_PEB_LDR_DATA
ntdll!_RTL_USER_PROCESS_PARAMETERS
ntdll!_RTL_CRITICAL_SECTION
ntdll!_PEB_FREE_BLOCK
ntdll!_ACTIVATION_CONTEXT_DATA
ntdll!_ASSEMBLY_STORAGE_MAP
ntdll!_PEB
ntdll!_KGATE
ntdll!_IMAGE_FILE_HEADER
ntdll!_RTL_STACK_TRACE_ENTRY
ntdll!_PEB_FREE_BLOCK
ntdll!_KSPIN_LOCK_QUEUE
ntdll!_PP_LOOKASIDE_LIST
ntdll!_KEXECUTE_OPTIONS
ntdll!_KPROCESS
ntdll!_PEB_LDR_DATA
ntdll!_DPH_BLOCK_INFORMATION
ntdll!_SECURITY_IMPERSONATION_LEVEL
ntdll!_PS_IMPERSONATION_INFORMATION
ntdll!_EPROCESS_QUOTA_ENTRY
ntdll!_FNSAVE_FORMAT
ntdll!_FX_SAVE_AREA
ntdll!PROCESSOR_IDLE_TIMES
ntdll!PROCESSOR_PERF_STATE
ntdll!_PROCESSOR_POWER_STATE
ntdll!_IO_COUNTERS
ntdll!_KiIoAccessMap
ntdll!_KTSS
ntdll!_KIDENTRY
ntdll!_MMSUPPORT_FLAGS
ntdll!_HEAP
ntdll!_HEAP_ENTRY
ntdll!_HEAP_TAG_ENTRY
ntdll!_HEAP_UCR_SEGMENT
ntdll!_HEAP_UNCOMMMTTED_RANGE
ntdll!_HEAP_SEGMENT
ntdll!_HEAP_PSEUDO_TAG_ENTRY
ntdll!_HEAP_LOCK
ntdll!_HEAP
ntdll!_TERMINATION_PORT
ntdll!LSA_FOREST_TRUST_RECORD_TYPE
ntdll!_HEAP_UNCOMMMTTED_RANGE
ntdll!_OBJECT_HANDLE_COUNT_DATABASE
ntdll!_FNSAVE_FORMAT
ntdll!PROCESSOR_PERF_STATE
ntdll!PROCESSOR_IDLE_TIMES
```

```

ntdll!_HANDLE_TRACE_DB_ENTRY
ntdll!_HANDLE_TRACE_DEBUG_INFO
ntdll!_PROCESS_WS_WATCH_INFORMATION
ntdll!_PAGEFAULT_HISTORY
ntdll!_SECURITY_QUALITY_OF_SERVICE
ntdll!_OBJECT_CREATE_INFORMATION
ntdll!_MMADDRESS_NODE
ntdll!_MM_AVL_TABLE
ntdll!_HARDWARE_PTE_X86
ntdll!_HEAP_ENTRY
ntdll!_GENERIC_MAPPING
ntdll!_OBJECT_DUMP_CONTROL
ntdll!_OB_OPEN_REASON
ntdll!_ACCESS_STATE
ntdll!_SECURITY_OPERATION_CODE
ntdll!_OBJECT_NAME_INFORMATION
ntdll!_OBJECT_TYPE_INITIALIZER
ntdll!_LARGE_INTEGER
ntdll!_RTL_TRACE_BLOCK
ntdll!_HEAP_UCR_SEGMENT
ntdll!_KEXECUTE_OPTIONS
ntdll!_OWNER_ENTRY
ntdll!_ERESOURCE
ntdll!_GENERIC_MAPPING
ntdll!_SID_AND_ATTRIBUTES
ntdll!_LUID_AND_ATTRIBUTES
ntdll!_PS_JOB_TOKEN_FILTER
ntdll!_MEMORY_CACHING_TYPE_ORIG
ntdll!_KiIoAccessMap
ntdll!_EXCEPTION_DISPOSITION
ntdll!_EXCEPTION_RECORD
ntdll!_CONTEXT
ntdll!_EXCEPTION_REGISTRATION_RECORD
ntdll!_DRIVER_OBJECT
ntdll!_IRP
ntdll!_IO_TIMER
ntdll!_VPB
ntdll!_WAIT_CONTEXT_BLOCK
ntdll!_KDEVICE_QUEUE
ntdll!_DEVOBJ_EXTENSION
ntdll!_DEVICE_OBJECT
ntdll!_PROCESS_WS_WATCH_INFORMATION
ntdll!_SECURITY_QUALITY_OF_SERVICE
ntdll!_FLOATING_SAVE_AREA
ntdll!_CONTEXT
ntdll!_IMAGE_DATA_DIRECTORY
ntdll!_IMAGE_OPTIONAL_HEADER
ntdll!_KUSER_SHARED_DATA
ntdll!_KSYSTEM_TIME
ntdll!_NT_PRODUCT_TYPE
ntdll!_ALTERNATIVE_ARCHITECTURE_TYPE
ntdll!_KUSER_SHARED_DATA
ntdll!_QUAD
ntdll!_KAPC_STATE
ntdll!_MODE
ntdll!_HEAP_PSEUDO_TAG_ENTRY
ntdll!_RTL_CRITICAL_SECTION_DEBUG

```

```
ntdll!_RTL_CRITICAL_SECTION
ntdll!_HEAP_SEGMENT
ntdll!_KTRAP_FRAME
ntdll!_KGDENTRY
ntdll!_KDEVICE_QUEUE_ENTRY
ntdll!_IO_ALLOCATION_ACTION
ntdll!_WAIT_CONTEXT_BLOCK
ntdll!_KTIMER
ntdll!_MDL
ntdll!_IO_STATUS_BLOCK
ntdll!_IO_STACK_LOCATION
ntdll!_FILE_OBJECT
ntdll!_IRP
ntdll!_VPB
ntdll!_KOBJECTS
ntdll!_KSEMAPHORE
ntdll!_MMADDRESS_NODE
ntdll!_CURDIR
ntdll!_RTL_DRIVE_LETTER_CURDIR
ntdll!_RTL_USER_PROCESS_PARAMETERS
ntdll!_OWNER_ENTRY
ntdll!_SE_AUDIT_PROCESS_CREATION_INFO
ntdll!_OBJECT_HANDLE_COUNT_ENTRY
ntdll!_CLIENT_ID
ntdll!_RTL_TRACE_DATABASE
ntdll!_RTL_TRACE_SEGMENT
ntdll!_RTL_TRACE_DATABASE
ntdll!_HEAP_LOCK
ntdll!_HANDLE_TRACE_DB_ENTRY
ntdll!ReplacesCorHdrNumericDefines
ntdll!_MEMORY_TYPE
ntdll!_IO_TIMER
ntdll!_FXSAVE_FORMAT
ntdll!_OBJECT_DIRECTORY_ENTRY
ntdll!_DEVICE_MAP
ntdll!_OBJECT_DIRECTORY
ntdll!_STACK_TRACE_DATABASE
ntdll!_KDPC_DATA
ntdll!_STRING
ntdll!_RTL_DRIVE_LETTER_CURDIR
ntdll!_SID_AND_ATTRIBUTES
ntdll!_DPH_HEAP_ROOT
ntdll!_DPH_HEAP_BLOCK
ntdll!_RTL_AVL_TABLE
ntdll!_DPH_HEAP_ROOT
ntdll!_DEVICE_OBJECT_POWER_EXTENSION
ntdll!_DEVOBJ_EXTENSION
ntdll!_FLOATING_SAVE_AREA
ntdll!_KSYSTEM_TIME
ntdll!_KQUEUE
ntdll!_RTL_BALANCED_LINKS
ntdll!_RTL_GENERIC_COMPARE_RESULTS
ntdll!_RTL_AVL_TABLE
ntdll!_HEAP_TAG_ENTRY
ntdll!_RTL_CRITICAL_SECTION_DEBUG
ntdll!_MDL
ntdll!_DPH_HEAP_BLOCK
```

```

ntdll!_PS_QUOTA_TYPE
ntdll!_flags
ntdll!_KNODE
ntdll!_LDR_DATA_TABLE_ENTRY
ntdll!_ACTIVATION_CONTEXT
ntdll!_LDR_DATA_TABLE_ENTRY
ntdll!_TEB
ntdll!_ACTIVATION_CONTEXT_STACK
ntdll!_GDI_TEB_BATCH
ntdll!_TEB_ACTIVE_FRAME
ntdll!_TEB
ntdll!_KEVENT
ntdll!_IO_STATUS_BLOCK
ntdll!_RTL_TRACE_SEGMENT
ntdll!_SECURITY_SUBJECT_CONTEXT
ntdll!_INITIAL_PRIVILEGE_SET
ntdll!_PRIVILEGE_SET
ntdll!_ACCESS_STATE
ntdll!_KSPECIAL_REGISTERS
ntdll!_KPROCESSOR_STATE
ntdll!_STRING
ntdll!_flags
ntdll!_REG_NOTIFY_CLASS
ntdll!_OBJECT_DUMP_CONTROL
ntdll!_SECURITY_SUBJECT_CONTEXT
ntdll!_RTL_ACTIVATION_CONTEXT_STACK_FRAME
ntdll!_ACTIVATION_CONTEXT_STACK
ntdll!_MMSYSTEM_PTE_POOL_TYPE
ntdll!_KDEVICE_QUEUE
ntdll!_LUID_AND_ATTRIBUTES
ntdll!_EXCEPTION_RECORD
ntdll!_INITIAL_PRIVILEGE_SET
ntdll!_TEB_ACTIVE_FRAME_CONTEXT
ntdll!_TEB_ACTIVE_FRAME
ntdll!_OBJECT_NAME_INFORMATION
ntdll!_SECTION_OBJECT_POINTERS
ntdll!_IO_COMPLETION_CONTEXT
ntdll!_FILE_OBJECT
ntdll!_IO_COMPLETION_CONTEXT
ntdll!_DRIVER_EXTENSION
ntdll!_FAST_IO_DISPATCH
ntdll!_DRIVER_OBJECT
ntdll!_IO_CLIENT_EXTENSION
ntdll!_FS_FILTER_CALLBACKS
ntdll!_DRIVER_EXTENSION
ntdll!_TEB_ACTIVE_FRAME_CONTEXT
ntdll!_IMAGE_DATA_DIRECTORY
ntdll!_CURDIR
ntdll!_GDI_TEB_BATCH
ntdll!_RTL_BALANCED_LINKS
ntdll!_KDEVICE_QUEUE_ENTRY
ntdll!_SECTION_OBJECT_POINTERS
ntdll!_IO_CLIENT_EXTENSION
ntdll!_IO_SECURITY_CONTEXT
ntdll!_NAMED_PIPE_CREATE_PARAMETERS
ntdll!_MAILSLOT_CREATE_PARAMETERS
ntdll!_FILE_INFORMATION_CLASS

```

```
ntdll!_FSINFOCLASS
ntdll!_SCSI_REQUEST_BLOCK
ntdll!_FILE_GET_QUOTA_INFORMATION
ntdll!_DEVICE_RELATION_TYPE
ntdll!_GUID
ntdll!_INTERFACE
ntdll!_DEVICE_CAPABILITIES
ntdll!_IO_RESOURCE_REQUIREMENTS_LIST
ntdll!BUS_QUERY_ID_TYPE
ntdll!DEVICE_TEXT_TYPE
ntdll!_DEVICE_USAGE_NOTIFICATION_TYPE
ntdll!_SYSTEM_POWER_STATE
ntdll!_POWER_SEQUENCE
ntdll!_POWER_STATE_TYPE
ntdll!_POWER_STATE
ntdll!POWER_ACTION
ntdll!_CM_RESOURCE_LIST
ntdll!_IO_STACK_LOCATION
ntdll!_INTERFACE
ntdll!_DEVICE_POWER_STATE
ntdll!_POWER_STATE
ntdll!_FS_FILTER_CALLBACK_DATA
ntdll!_FS_FILTER_CALLBACKS
ntdll!_DEVICE_MAP
ntdll!_INTERFACE_TYPE
ntdll!_IO_RESOURCE_LIST
ntdll!_IO_RESOURCE_REQUIREMENTS_LIST
ntdll!_SID
ntdll!_FILE_GET_QUOTA_INFORMATION
ntdll!_FS_FILTER_PARAMETERS
ntdll!_FS_FILTER_CALLBACK_DATA
ntdll!_FILE_BASIC_INFORMATION
ntdll!_FILE_STANDARD_INFORMATION
ntdll!_FILE_NETWORK_OPEN_INFORMATION
ntdll!_COMPRESSED_DATA_INFO
ntdll!_FAST_IO_DISPATCH
ntdll!_FILE_BASIC_INFORMATION
ntdll!_PRIVILEGE_SET
ntdll!_DESCRIPTOR
ntdll!_KSPECIAL_REGISTERS
ntdll!_RTL_ACTIVATION_CONTEXT_STACK_FRAME
ntdll!_MAILSLOT_CREATE_PARAMETERS
ntdll!_NAMED_PIPE_CREATE_PARAMETERS
ntdll!_IO_RESOURCE_DESCRIPTOR
ntdll!_IO_RESOURCE_LIST
ntdll!_FILE_NETWORK_OPEN_INFORMATION
ntdll!_CM_FULL_RESOURCE_DESCRIPTOR
ntdll!_CM_RESOURCE_LIST
ntdll!_POWER_SEQUENCE
ntdll!_IO_RESOURCE_DESCRIPTOR
ntdll!_FS_FILTER_SECTION_SYNC_TYPE
ntdll!_FS_FILTER_PARAMETERS
ntdll!_COMPRESSED_DATA_INFO
ntdll!_FILE_STANDARD_INFORMATION
ntdll!_DESCRIPTOR
ntdll!_GUID
ntdll!_SID_IDENTIFIER_AUTHORITY
```

```

ntdll!_SID
ntdll!_SID_IDENTIFIER_AUTHORITY
ntdll!_CM_PARTIAL_RESOURCE_LIST
ntdll!_CM_FULL_RESOURCE_DESCRIPTOR
ntdll!_DEVICE_CAPABILITIES
ntdll!_CM_PARTIAL_RESOURCE_DESCRIPTOR
ntdll!_CM_PARTIAL_RESOURCE_LIST
ntdll!_CM_PARTIAL_RESOURCE_DESCRIPTOR
ntdll!__unnamed

```

Many structures are listed twice in the output. Actually all of them appear twice and there are many `__unnamed` (I edited the output to omit those). Visual Studio contains DIA SDK (Debug Interface Access SDK) and we can build DIA2Dump sample to dump PDB files. Unfortunately this tool displays them twice too without any hints:

```

UDT          : LIST_ENTRY32
Data         : this+0x0, Member, Type: unsigned long, Flink
Data         : this+0x4, Member, Type: unsigned long, Blink
UDT          : LIST_ENTRY32
Data         : this+0x0, Member, Type: unsigned long, Flink
Data         : this+0x4, Member, Type: unsigned long, Blink

```

`__unnamed` data type is for unions, for example:

```

0:000> dt -r _ULARGE_INTEGER
+0x000 LowPart      : Uint4B
+0x004 HighPart    : Uint4B
+0x000 u           : __unnamed
    +0x000 LowPart  : Uint4B
    +0x004 HighPart : Uint4B
+0x000 QuadPart    : Uint8B

```

To compare, here's the definition taken from `winnth.h`:

```

typedef union _ULARGE_INTEGER
{
    struct
    {
        DWORD LowPart;
        DWORD HighPart;
    };
    struct
    {
        DWORD LowPart;
        DWORD HighPart;
    } u;
    ULONGLONG QuadPart;
} ULARGE_INTEGER, *PULARGE_INTEGER;

```

EASY LIST TRAVERSING

WinDbg **dt** command can be used for traversing linked lists. Many structures have LIST_ENTRY as their first member and it is much easier to use **dt** command than **!list** command. For example:

```
0:000> dt _MYBIGSTRUCTURE
+0x000 Links : _LIST_ENTRY
...
+0x080 SomeName : [33] UInt2B

0:000> dd component!MyBigStructureListHead 11
01022cd0 0007fe58

0:000> .enable_unicode 1
```

The following command outputs the whole list of structures:

```
0:000> dt _MYBIGSTRUCTURE -l Links.Flink 0007fe58
```

And the following command outputs the list of SomeName members:

```
0:000> dt _MYBIGSTRUCTURE -l Links.Flink -y SomeName 0007fe58
Links.Flink at 0x7fe58
+0x000 Links : [ 0x8e090 - 0x1022cd0 ]
+0x080 SomeName : [33] "Foo"
Links.Flink at 0x8e090
+0x000 Links : [ 0x913f8 - 0x7fe58 ]
+0x080 SomeName : [33] "Bar"
```

If we don't remember exact member name we can specify the partial name and any member that matches will be shown:

```
0:000> dt _MYBIGSTRUCTURE -l Links.Flink -y S 0007fe58
```

However if our structure doesn't have LIST_ENTRY as its first member then we need to subtract its offset, for example:

```
kd> dd nt!PsActiveProcessHead 11
808af068 85fa48b0
```

```
kd> dt _EPROCESS
+0x000 Pcb : _KPROCESS
+0x078 ProcessLock : _EX_PUSH_LOCK
+0x080 CreateTime : _LARGE_INTEGER
+0x088 ExitTime : _LARGE_INTEGER
+0x090 RundownProtect : _EX_RUNDOWN_REF
+0x094 UniqueProcessId : Ptr32 Void
+0x098 ActiveProcessLinks : _LIST_ENTRY
```

```
kd> dt _EPROCESS -l ActiveProcessLinks.Flink -y ImageFileName 85fa48b0-0x98
```

```
ActiveProcessLinks.Flink at 0x85fa4818
+0x098 ActiveProcessLinks : [ 0x85d1ce20 - 0x808af068 ]
+0x164 ImageFileName : [16] "System"
ActiveProcessLinks.Flink at 0x85d1cd88
+0x098 ActiveProcessLinks : [ 0x85dba6b8 - 0x85fa48b0 ]
+0x164 ImageFileName : [16] "smss.exe"
ActiveProcessLinks.Flink at 0x85dba620
+0x098 ActiveProcessLinks : [ 0x858d20b8 - 0x85d1ce20 ]
+0x164 ImageFileName : [16] "csrss.exe"
ActiveProcessLinks.Flink at 0x858d2020
+0x098 ActiveProcessLinks : [ 0x858c20b8 - 0x85dba6b8 ]
+0x164 ImageFileName : [16] "winlogon.exe"
ActiveProcessLinks.Flink at 0x858c2020
+0x098 ActiveProcessLinks : [ 0x8589f0b8 - 0x858d20b8 ]
+0x164 ImageFileName : [16] "services.exe"
```

Here is another example, not involving LIST_ENTRY but rather a classic single list forward pointer:

```
0:000> !teb
TEB at 7FFDE000
ExceptionList: 6fc54
Stack Base: 70000
Stack Limit: 6d000
SubSystemTib: 0
FiberData: 1e00
ArbitraryUser: 0
Self: 7ffde000
EnvironmentPtr: 0
ClientId: 22c.228
Real ClientId: 22c.228
RpcHandle: 0
Tls Storage: 742b8
PEB Address: 7ffdf000
LastErrorValue: 997
LastStatusValue: 103
Count Owned Locks:0
HardErrorsMode: 0
```

180 PART 2: Professional Crash Dump Analysis

```
0:000> dt -r _TEB
+0x000 NtTib : _NT_TIB
+0x000 ExceptionList : Ptr32 EXCEPTION_REGISTRATION_RECORD
+0x000 Next : Ptr32 EXCEPTION_REGISTRATION_RECORD
+0x004 Handler : Ptr32
+0x004 StackBase : Ptr32 Void
+0x008 StackLimit : Ptr32 Void
+0x00c SubSystemTib : Ptr32 Void
+0x010 FiberData : Ptr32 Void
+0x010 Version : UInt4B
+0x014 ArbitraryUserPointer : Ptr32 Void
+0x018 Self : Ptr32 _NT_TIB
```

```
0:000> dt EXCEPTION_REGISTRATION_RECORD -l Next 7FFDE000
Next at 0x7ffde000
+0x000 Next : 0x0006fc54 EXCEPTION_REGISTRATION_RECORD
+0x004 Handler : 0x00070000 +70000
Next at 0x6fc54
+0x000 Next : 0x0006fcfc EXCEPTION_REGISTRATION_RECORD
+0x004 Handler : 0x7c5c1f44 KERNEL32!_except_handler3+0
Next at 0x6fcfc
+0x000 Next : 0x0006ff5c EXCEPTION_REGISTRATION_RECORD
+0x004 Handler : 0x7c2e5649 ADVAPI32!_except_handler3+0
Next at 0x6ff5c
+0x000 Next : 0x0006ffb0 EXCEPTION_REGISTRATION_RECORD
+0x004 Handler : 0x7c2e5649 ADVAPI32!_except_handler3+0
Next at 0x6ffb0
+0x000 Next : 0x0006ffe0 EXCEPTION_REGISTRATION_RECORD
+0x004 Handler : 0x01015878 component!_except_handler3+0
Next at 0x6ffe0
+0x000 Next : 0xffffffff EXCEPTION_REGISTRATION_RECORD
+0x004 Handler : 0x7c5c1f44 KERNEL32!_except_handler3+0
```

SUSPENDING THREADS

Suspending threads during live kernel debugging session can be useful for debugging or reproducing race condition issues. For example, when we have one thread that depends on another thread finishing its work earlier. Sometimes, very rarely the latter thread finishes after the moment the first thread would expect it. In order to model this race condition we can simply patch the prologue code of the second thread worker function with **ret** instruction. This has the same effect as suspending the thread so it cannot produce the required data.

Note: **~n** (suspend) and **~f** (freeze) are for user mode live debugging only.

HEAP STACK TRACES

If we have user mode stack trace DB enabled on Windows 2003 Server for some service or application and we get a crash dump and try to get saved stack traces using **!heap** extension command we might get these errors:

```
0:000> !heap -k -h 000a0000
Heap entries for Segment00 in Heap 000a0000
000a0c50: 00c50 . 00040 [01] - busy (40)
000a0c90: 00040 . 01818 [07] - busy (1800), tail fill - unable to
read heap entry extra at 000a24a0
000a24a8: 01818 . 00030 [07] - busy (18), tail fill - unable to
read heap entry extra at 000a24d0
000a24d8: 00030 . 005a0 [07] - busy (588), tail fill - unable to
read heap entry extra at 000a2a70
```

The solution is to use old Windows 2000 extension `ntsdexs.dll`:

```
0:000> !.\w2kfre\ntsdexs.heap -k -h 000a0000
Stack trace (12) at 1021bfc:
7c85fc22: ntdll!RtlAllocateHeapSlowly+0x00000041
7c81d4df: ntdll!RtlAllocateHeap+0x00000E9F
7c83467a: ntdll!LdrpAllocateUnicodeString+0x00000035
7c8354f4: ntdll!LdrpCopyUnicodeString+0x00000031
7c83517b: ntdll!LdrpResolveDllName+0x00000195
7c834b2a: ntdll!LdrpMapDll+0x0000014F
7c837474: ntdll!LdrpLoadImportModule+0x0000017C
7c837368: ntdll!LdrpHandleOneNewFormatImportDescriptor+0x0000004D
7c837317: ntdll!LdrpHandleNewFormatImportDescriptors+0x0000001D
7c837441: ntdll!LdrpWalkImportDescriptor+0x00000195
7c80f560: ntdll!LdrpInitializeProcess+0x00000E3E
7c80ea0b: ntdll!_LdrpInitialize+0x000000D0
7c82ec2d: ntdll!KiUserApcDispatcher+0x00000025
```

Note. an example on how to enable user mode stack trace DB:

<http://support.citrix.com/article/CTX106970>

HYPERTEXT COMMANDS

Recent versions of WinDbg have RichEdit command output window that allows syntax highlighting and can simulate hyperlinks.

Tooltip from WindowHistory shows its window class:

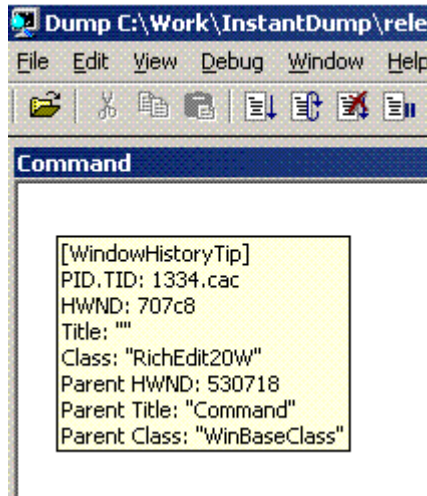

There is also Debugger Markup Language (DML) and new commands that take advantage of it. For documentation please look at dml.doc located in your Debugging Tools for Windows folder.

Here is the output of some commands (because WinDbg uses the variant of RichEdit that doesn't allow copy/paste formatting I put screenshots of the output):

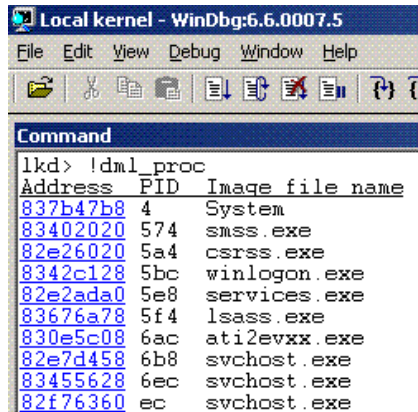
!dml_proc

```

Local kernel - WinDbg:6.6.0007.5
File Edit View Debug Window Help
[Icons]
Command
lkd> !dml_proc
Address PID Image file name
837b47b8 4 System
83402020 574 smss.exe
82e26020 5a4 csrss.exe
8342c128 5bc winlogon.exe
82e2ada0 5e8 services.exe
83676a78 5f4 lsass.exe
830e5c08 6ac ati2evxx.exe
82e7d458 6b8 svchost.exe
83455628 6ec svchost.exe
82f76360 ec svchost.exe

```

Here we can click on a process link and get the list of threads:

```

lkd> !dml_proc 0x8342c128
Address PID Image file name
8342c128 5bc winlogon.exe Full details

Select user-mode state Release user-mode state

Threads:
Address TID
83107890 5c0
83682628 5d4
82e53da8 5dc
830fbc10 5e4
8366aa28 5f0
82e41398 308
833e5d10 368
82f72c10 5d0
83400868 634
834005f0 638
82e3d4e0 98
83675da8 ac
82e462f0 794
83103890 7e4
830a2988 5a0
83665a50 1c8
83673530 1dc
82939020 d88
828928b8 dfc

```

We can click either on “Full details” link or on an individual thread link to see its call stack. If we select “user-mode state” link we switch to process context automatically (useful for complete memory dumps):

```

kd> .process /p /r 0x8342c128
Implicit process is now 8342c128
Loading User Symbols

```

We can also navigate frames and local variables very easily:

```
0:000> !dml_proc
DbgId PID Image file name
0 15c4 C:\WINDOWS\system32\notepad.exe
0:000> !dml_proc 0x0
DbgId PID Image file name
0 15c4 C:\WINDOWS\system32\notepad.exe

Threads:
 DbgId TID Name (if available)
 0 b80 <No name>
```

If we click on a thread name (<No name> here) we get its context:

```
0:000> ~[0x0]s;kM
eax=00000000 ebx=0005076c ecx=0007fefc edx=7c90eb94
eip=7c90eb94 esp=0007febc ebp=0007fed8 iopl=0
cs=001b ss=0023 ds=0023 es=0023 fs=003b gs=0000
ntdll!KiFastSystemCallRet:
7c90eb94 c3 ret
# ChildEBP RetAddr
00 0007feb8 77d491be ntdll!KiFastSystemCallRet
01 0007fed8 01002a1b USER32!NtUserGetMessage+0xc
02 0007ff1c 01007511 notepad!WinMain+0xe5
03 0007ffc0 7c816fd7 notepad!WinMainCRTStartup+0x174
04 0007fff0 00000000 kernel32!BaseProcessStart+0x23
```

Clicking on a number sets the scope and shows local variables (if we have full PDB files):

```
0:000> .frame 1;dv
01 0007fed8 01002a1b USER32!NtUserGetMessage+0xc
0:000> .frame 3;dv
03 0007ffc0 7c816fd7 notepad!WinMainCRTStartup+0x174
```

Similar command is **kM**:

```
0:000> kM
# ChildEBP RetAddr
00 0007feb8 77d491be ntdll!KiFastSystemCallRet
01 0007fed8 01002a1b USER32!NtUserGetMessage+0xc
02 0007ff1c 01007511 notepad!WinMain+0xe5
03 0007ffc0 7c816fd7 notepad!WinMainCRTStartup+0x174
04 0007fff0 00000000 kernel32!BaseProcessStart+0x23
```

Another useful command is **!mD** where we can easily inspect modules:

```

0:000> !mD
start      end          module_name
01000000  01014000    notepad      (pdb symbols)
20000000  2000d000    LvHook       (deferred)
5ad70000  5ada8000    UxTheme      (deferred)
5cb70000  5cb96000    ShimEng      (deferred)
63000000  63014000    SvmTPFcs     (deferred)
6f880000  6fa4a000    AcGenral     (deferred)
73000000  73026000    WINSPOOL     (deferred)
74720000  7476b000    MSCTF        (deferred)
763b0000  763f9000    comdlg32     (deferred)
769c0000  76a73000    USERENV      (deferred)
76b40000  76b6d000    WINMM        (deferred)
77120000  771ac000    OLEAUT32     (deferred)
773d0000  774d3000    COMCTL32     (deferred)
774e0000  7761d000    ole32        (deferred)
77be0000  77bf5000    MSACM32     (deferred)
77c00000  77c08000    VERSION     (deferred)
77c10000  77c68000    msvcrt       (deferred)
77d40000  77dd0000    USER32      (pdb symbols)
77dd0000  77e6b000    ADVAPI32     (deferred)
77e70000  77f01000    RPCRT4       (deferred)
77f10000  77f57000    GDI32        (deferred)
77f60000  77fd6000    SHLWAPI      (deferred)
7c800000  7c8f4000    kernel32     (pdb symbols)
7c900000  7c9b0000    ntdll        (pdb symbols)
7c9c0000  7d1d5000    SHELL32     (deferred)
0:000> !mvmShimEng
start      end          module_name
5cb70000  5cb96000    ShimEng      (deferred)
Image path: C:\WINDOWS\system32\ShimEng.dll
Image name: ShimEng.dll
Timestamp:   Wed Aug 04 08:56:42 2004
Checksum:    00018581
ImageSize:   00026000
File version: 5.1.2600.2180
Product version: 5.1.2600.2180
File flags:  0 (Mask 3F)
File OS:     40004 NT Win32
File type:   2.0 Dll
File date:   00000000.00000000
Translations: 0409.04b0
CompanyName: Microsoft Corporation
ProductName: Microsoft® Windows® Opera
InternalName: Shim Engine DLL (IAT)

```

ANALYZING HANGS FASTER

Google search shows that the additional parameter (**-hang**) to the venerable **!analyze -v** command is rarely used. Here is the command we can use if we get a manually generated dump and there is no exception in it reported by **!analyze -v** and subsequent visual inspection of **~*kv** output doesn't show anything suspicious, leading to hidden exception(s):

!analyze -hang -v

Then we should always double check with **!locks** command because there could be multiple hang conditions in a crash dump.

The same parameter can be used for kernel memory dumps too. But double checking ERESOURCE locks (**!locks**), kernel threads (**!stacks**) and DPC queues (**!dpcs**) manually is highly recommended.

TRIPLE DEREFERENCE

WinDbg commands like **dpp** allow us to do double dereference in the following format

```
pointer *pointer **pointer
```

For example:

```
0:000> dpp 004015a2
004015a2 00405068 7c80929c kernel32!GetTickCount
```

There are cases where we need triple dereference (or even quadruple dereference) done on a range of memory. Here we can utilize WinDbg scripts. The key is to use **\$p** pseudo-register which shows the last value of **d*** commands (**dd**, **dps**, etc):

```
.for (r $t0=00000000`004015a2, $t1=4; @$t1 >= 0; r $t1=$t1-1,
$t0=$t0+$ptrsize) { dps @$t0 l1; dps $p l1; dps $p l1; .printf "\n" }
```

where **\$t0** and **\$t1** are pseudo-registers holding the starting address of a memory block (we use 64-bit format) and the number of objects to be triple dereferenced and displayed. **\$ptrsize** is a pointer size. The script is platform independent (can be used on both 32-bit and 64-bit target). For example:

```
004015a2 00405068 component!_imp__GetTickCount
00405068 7c80929c kernel32!GetTickCount
7c80929c fe0000ba

004015a6 458df033
458df033 ??????????
458df033 ??????????

004015aa 15ff50f0
15ff50f0 ??????????
15ff50f0 ??????????

004015ae 00405064 component!_imp__QueryPerformanceCounter
00405064 7c80a427 kernel32!QueryPerformanceCounter
7c80a427 8b55ff8b

004015b2 33f4458b
33f4458b ??????????
33f4458b ??????????
```

If we want quadruple dereferenced memory we just need to add the additional **dps @\$t0 l1**; to **.for** loop body. With this script even double dereference looks much better because it shows symbol information for the first dereference too whereas **dpp** command shows symbol name only for the second dereference.

Another less “elegant” variation without **\$p** pseudo-register uses **poi** operator but we need a **.catch** block to prevent the script termination on invalid memory access:

```
0:000> .for (r $t0=00000000`004015a2, $t1=4; @$t1 >= 0; r $t1=$t1-1,
$t0=$t0+$ptrsize) { .catch { dds $t0 l1; dds poi($t0) l1; dds
poi(poi($t0)) l1; }; .printf "\n" }
```

```
004015a2 00405068 component!_imp__GetTickCount
00405068 7c80929c kernel32!GetTickCount
7c80929c fe0000ba
```

```
004015a6 458df033
458df033 ????????
Memory access error at ') '
```

```
004015aa 15ff50f0
15ff50f0 ????????
Memory access error at ') '
```

```
004015ae 00405064 component!_imp__QueryPerformanceCounter
00405064 7c80a427 kernel32!QueryPerformanceCounter
7c80a427 8b55ff8b
```

```
004015b2 33f4458b
33f4458b ????????
Memory access error at ') '
```

We can also use **!list** extension but more formatting is necessary:

```
0:000> .for (r $t0=00000000`004015a2, $t1=4; @$t1 >= 0; r $t1=$t1-1,
$t0=$t0+$ptrsize) { .printf "%p:\n-----\n\n", $t0; !list -x "dds
@$extret l1" $t0; .printf "\n" }
```

```
004015a2:
-----
004015a2 00405068 component!_imp__GetTickCount
00405068 7c80929c kernel32!GetTickCount
7c80929c fe0000ba
fe0000ba ????????
Cannot read next element at fe0000ba
004015a6:
-----
004015a6 458df033
458df033 ????????

```

190 PART 2: Professional Crash Dump Analysis

```
Cannot read next element at 458df033
004015aa:
-----
004015aa 15ff50f0
15ff50f0 ????????
Cannot read next element at 15ff50f0
004015ae:
-----
004015ae 00405064 component!_imp__QueryPerformanceCounter
00405064 7c80a427 kernel32!QueryPerformanceCounter
7c80a427 8b55ff8b
8b55ff8b ????????
Cannot read next element at 8b55ff8b
004015b2:
-----
004015b2 33f4458b
33f4458b ????????
Cannot read next element at 33f4458b
```

The advantage of **!list** is in unlimited number of pointer dereferences until invalid address is reached.

FINDING A NEEDLE IN A HAY

There is a good WinDbg command to list unique threads in a process. Some processes have so many threads that it is difficult to find anomalies in the output of `~*kv` command especially when most threads are similar like waiting for LPC reply. In this case we can use `!uniqstack` command to list only threads with unique call stacks and then list duplicate thread numbers.

```
0:046> !uniqstack
Processing 51 threads, please wait

.  0  Id: 1d50.1dc0 Suspend: 1 Teb: 7ffffe00 Unfrozen
      Priority: 0  Priority class: 32
ChildEBP RetAddr
0012fbcc 7c821b84 ntdll!KiFastSystemCallRet
0012fbd0 77e4189f ntdll!NtReadFile+0xc
0012fc38 77f795ab kernel32!ReadFile+0x16c
0012fc64 77f7943c ADVAPI32!ScGetPipeInput+0x2a
0012fcd8 77f796c1 ADVAPI32!ScDispatcherLoop+0x51
0012ff3c 004018fb ADVAPI32!StartServiceCtrlDispatcherW+0xe3
...
...
...

. 26  Id: 1d50.44ec Suspend: 1 Teb: 7ffaf000 Unfrozen
      Priority: 1  Priority class: 32
ChildEBP RetAddr
0752fea0 7c822124 ntdll!KiFastSystemCallRet
0752fea4 77e6bad8 ntdll!NtWaitForSingleObject+0xc
0752ff14 77e6ba42 kernel32!WaitForSingleObjectEx+0xac
0752ff28 1b00999e kernel32!WaitForSingleObject+0x12
0752ff34 1b009966 msjet40!Semaphore::Wait+0xe
0752ff5c 1b00358c msjet40!Queue::GetMessageW+0xc9
0752ffb8 77e6608b msjet40!System::WorkerThread+0x41
0752ffec 00000000 kernel32!BaseThreadStart+0x34
...
...
...

Total threads: 51
Duplicate callstacks: 31 (windbg thread #s follow):
3, 4, 5, 7, 8, 9, 10, 11, 12, 13, 14, 15, 16, 17, 19, 21, 22, 23, 27, 28,
29, 33, 39, 40, 41, 42, 43, 44, 47, 49, 50
```

192 PART 2: Professional Crash Dump Analysis

0:046> ~49kL

ChildEBP RetAddr

```
0c58fe18 7c821c54 ntdll!KiFastSystemCallRet
0c58fe1c 77c7538c ntdll!ZwReplyWaitReceivePortEx+0xc
0c58ff84 77c5778f RPCRT4!LRPC_ADDRESS::ReceiveLotsaCalls+0x198
0c58ff8c 77c5f7dd RPCRT4!RecvLotsaCallsWrapper+0xd
0c58ffac 77c5de88 RPCRT4!BaseCachedThreadRoutine+0x9d
0c58ffb8 77e6608b RPCRT4!ThreadStartRoutine+0x1b
0c58ffec 00000000 kernel32!BaseThreadStart+0x34
```

0:046> ~47kL

ChildEBP RetAddr

```
0b65fe18 7c821c54 ntdll!KiFastSystemCallRet
0b65fe1c 77c7538c ntdll!ZwReplyWaitReceivePortEx+0xc
0b65ff84 77c5778f RPCRT4!LRPC_ADDRESS::ReceiveLotsaCalls+0x198
0b65ff8c 77c5f7dd RPCRT4!RecvLotsaCallsWrapper+0xd
0b65ffac 77c5de88 RPCRT4!BaseCachedThreadRoutine+0x9d
0b65ffb8 77e6608b RPCRT4!ThreadStartRoutine+0x1b
0b65ffec 00000000 kernel32!BaseThreadStart+0x34
```

GUESSING STACK TRACE

Sometimes instead of looking at raw stack data to identify all modules that might have been involved in a problem thread we can use the following old Windows 2000 `kdex2x86` WinDbg extension command that can even work with Windows 2003 or XP kernel memory dumps:

```
4: kd> !w2kfre\kdex2x86.stack -?
!stack - Do stack trace for specified thread
Usage : !stack [-?ha[0|1]] [address]
Arguments :
  -?, -h - display help information.
  -a - specifies display mode. This option is off, in default. If this
option is specified, output stack trace in detail.
  -0, -1 - specifies filter level for display. Default filter level is 0. In
level 0, display stackframes that are guessed return-addresses for reason
of its value and previous mnemonic. In level 1, display stackframes that
call other stackframe or is called by other stackframe, besides level 0.
  address - specifies thread address. When address is omitted, do stack
trace for the current thread.
```

For example:

```
Loading Dump File [MEMORY.DMP]
Kernel Summary Dump File: Only kernel address space is available
Windows Server 2003 Kernel Version 3790 (Service Pack 2) MP (8 procs) Free
x86 compatible
Product: Server, suite: Enterprise TerminalServer
Built by: 3790.srv03_sp2_gdr.070304-2240
Kernel base = 0x80800000 PsLoadedModuleList = 0x808a6ea8
Debug session time: Mon Jun 11 14:49:21.541 2007 (GMT+1)
System Uptime: 0 days 2:10:11.877
```

```
4: kd> k
ChildEBP RetAddr
b7a24e84 80949b48 nt!KeBugCheckEx+0x1b
b7a24ea0 80949ba4 nt!PspUnhandledExceptionInSystemThread+0x1a
b7a25ddc 8088e062 nt!PspSystemThreadStartup+0x56
00000000 00000000 nt!KiThreadStartup+0x16
```

```
4: kd> !w2kfre\kdex2x86.stack
T. Address RetAddr Called Procedure
*2 B7A24E68 80827C63 nt!KeBugCheck2(0000007E, C0000005, BFE5FEEA,...);
*2 B7A24E88 80949B48 nt!KeBugCheckEx(0000007E, C0000005, BFE5FEEA,...);
*2 B7A24EA4 80949BA4 nt!PspUnhandledExceptionInSystemThread(B7A24EC8,
80881801, B7A24ED0,...);
*0 B7A24EAC 80881801 dword ptr EAX(B7A24ED0, 00000000, B7A24ED0,...);
*1 B7A24ED4 8088ED4E dword ptr ECX(B7A25378, B7A25DCC, B7A25074,...);
*1 B7A24EF8 8088ED20 nt!ExecuteHandler2(B7A25378, B7A25DCC, B7A25074,...);
```

194 PART 2: Professional Crash Dump Analysis

```
*1 B7A24F1C 80877C0C nt!RtlpExecuteHandlerForException(B7A25378, B7A25DCC,
B7A25074,...);
*0 B7A24F5C 808914F7 nt!RtlClearBits(893E3BF8, 0000014A, 00000001,...);
*1 B7A24FA8 8082D58F nt!RtlDispatchException(B7A25378, B7A25074,
00000008,...);
*1 B7A2501C 80A5C456 hal!HalpCheckForSoftwareInterrupt(89267D08, 00000000,
89267D00,...);
*1 B7A25030 80A5C456 hal!HalpCheckForSoftwareInterrupt(00000000, 89267D00,
B7A25060,...);
*1 B7A25040 80A5A56D hal!KfLowerIrql(8087C9C0, BC910000, 00000018,...);
*1 B7A25044 8087C9C0 hal!KeReleaseInStackQueuedSpinLock(BC910000,
00000018, BFEBC0A0,...);
*1 B7A25064 8087CA95 nt!ExReleaseResourceLite(B7A253CC, B7A25078,
B7A25378,...);
*0 B7A250F4 F346C646 termdd!IcaCallNextDriver(88F9E2A4, 00000002,
00000000,...);
*1 B7A25140 F764C20E termdd!_IcaCallSd(88F9E290, 00000002, B7A251EC,...);
*1 B7A25154 F3464959 termdd!IcaCallNextDriver(88F876B4, 00000002,
B7A251EC,...);
*1 B7A25174 F346632D component2+00000830(88F4F990, B7A251EC,
88F876B0,...);
*1 B7A25188 F764C1C7 dword ptr EAX(88F4F990, B7A251EC, 88DFB000,...);
*1 B7A251A4 F764C20E termdd!_IcaCallSd(88F876A0, 00000002, B7A251EC,...);
*1 B7A251B8 F36C9928 termdd!IcaCallNextDriver(88EAEC6C, F773F120,
F773F120,...);
*0 B7A251D0 80892853 nt!RtlpInterlockedPushEntrySList(00000000, 00000000,
808B4900,...);
*0 B7A251E8 8081C3DA nt!RtlpInterlockedPushEntrySList(89586178, 00000000,
00000000,...);
*0 B7A251FC 80821967 nt!ObDereferenceObjectDeferDelete(8082196C, 894E8648,
898B0020,...);
*0 B7A25200 8082196C nt!_SEH_epilog(894E8648, 898B0020, 80A5A530,...);
*0 B7A25248 8082196C nt!_SEH_epilog(8082DFC3, 894E8648, B7A25294,...);
*1 B7A2524C 8082DFC3 dword ptr [EBP-14](894E8648, B7A25294, B7A25288,...);
*1 B7A2529C 80A5C199 nt!KiDeliverApc(00000000, 00000000, 00000000,...);
*1 B7A252BC 80A5C3D9 hal!HalpDispatchSoftwareInterrupt(898B0001, 00000000,
00000000,...);
*1 B7A252D8 80A5C456 hal!HalpCheckForSoftwareInterrupt(00000001, 898B0000,
B7A25300,...);
*1 B7A252E8 8083129E hal!KfLowerIrql(898B0020, 894E8648, 89468504,...);
*1 B7A25304 8082AB7B nt!KiExitDispatcher(894E8648, 894E8608,
00000000,...);
*1 B7A25318 80864E45 nt!MiFindNodeOrParent(893F8E00, 00000000,
B7A2532C,...);
*1 B7A25334 8084D308 nt!MiLocateAddress(C0000000, C0600000, 0000BB40,...);
*1 B7A25360 8088A262 nt!KiDispatchException(B7A25378, 00000000,
B7A253CC,...);
*0 B7A253A0 F7648BFE termdd!_SEH_epilog(00000000, C0000005, 00000018,...);
*0 B7A253B8 8088C798 nt!MmAccessFault(00000000, 00000008, 00000000,...);
*1 B7A253C8 8088A216 nt!CommonDispatchException(B7A25488, BFE5FEAA,
BADB0D00,...);
*1 B7A25450 BFE7B854 component+0003D5D0(BC048FE0, 00000000, 00000003,...);
*1 B7A2548C BFE6C043 component+00021B70(04048FE0, BC912820, BFEBC0A0,...);
*1 B7A254A8 BFE6CCBD component+0002DFD0(BC912820, BC14A2B4, BC14A018,...);
```

```

*1 B7A254CC BFE6FCB6 component+0002EBE0(BFEBC0A0, BFEBC038, BFEBBF80,...);
*1 B7A255C8 80A5C456 hal!HalpCheckForSoftwareInterrupt(00000000, 8CE03500,
B7A255F8,...);
*1 B7A255D8 80A5A56D hal!KfLowerIrql(8087C9C0, 88F93F24, E1681348,...);
*1 B7A255DC 8087C9C0 hal!KeReleaseInStackQueuedSpinLock(88F93F24,
E1681348, 00000000,...);
*1 B7A255FC F7134586 nt!ExReleaseResourceLite(88F93EF8, B7A2561C,
F7134640,...);
*1 B7A25608 F7134640 Ntfs!NtfsReleaseFcb(88F93EF8, 88F93EF8,
00000000,...);
*1 B7A2561C F7133091 Ntfs!NtfsFreeSnapshotsForFcb(88F93EF8, 00000014,
88F93EF8,...);
*1 B7A25638 F7133177 Ntfs!NtfsCleanupIrpContext(88F93EF8, 00000001,
00000000,...);
*1 B7A25650 F7174936 Ntfs!NtfsCompleteRequest(88F93EF8, 00000000,
F7174943,...);
*0 B7A2565C F7174943 Ntfs!_SEH_epilog(00000000, B7A257A0, 88F103D8,...);
*1 B7A2568C 80A5C456 hal!HalpCheckForSoftwareInterrupt(00000000, 00000001,
00000001,...);
*1 B7A256D4 80A5C456 hal!HalpCheckForSoftwareInterrupt(00000001, 808B4300,
B7A256FC,...);
*1 B7A256E4 8083129E hal!KfLowerIrql(00000000, B7A25C90, 00000000,...);
*1 B7A25700 808281D6 nt!KiExitDispatcher(88F103D8, 00000000,
00000000,...);
*1 B7A25714 8081E1E9 nt!KeSetEvent(00A25C90, 00000001, 00000000,...);
*1 B7A2573C F7133177 Ntfs!NtfsCleanupIrpContext(B7A25750, B7A257A4,
00000000,...);
*1 B7A25780 80A5C456 hal!HalpCheckForSoftwareInterrupt(0000026C, 808B4900,
B7A25828,...);
*1 B7A25790 80A5A56D hal!KfLowerIrql(8085712D, 00000000, 00180000,...);
*1 B7A25794 8085712D hal!KeReleaseQueuedSpinLock(00000000, 00180000,
00181000,...);
*1 B7A2582C 8085755D nt!MiProcessValidPteList(B7A25844, 00000002,
C0000C08,...);
*1 B7A25890 80A5C456 hal!HalpCheckForSoftwareInterrupt(00000001, 808B4300,
F7747120,...);
*0 B7A258C4 F724DA0D fltmgr!FltDecodeParameters(88E3BD2C, B7A25924,
88E62020,...);
*0 B7A258E8 8082CD1F nt!KiEspFromTrapFrame(B7A25D64, 894CA9C8,
7FFDA000,...);
*0 B7A258F8 8082CF40 nt!__security_check_cookie(B7A25D64, 01A5C456,
892373F8,...);
*1 B7A25914 80A5C456 hal!HalpCheckForSoftwareInterrupt(8081C585, B7A25944,
B7A25948,...);
*1 B7A25918 8081C585 nt!RtlpGetStackLimits(B7A25944, B7A25948,
00000000,...);
*1 B7A25934 F713320E nt!IoGetStackLimits(000015ED, B7A25764,
B7A25A78,...);
*1 B7A25970 80A5C456 hal!HalpCheckForSoftwareInterrupt(8CE03598, 00000000,
8CE03500,...);
*0 B7A2598C 808347E4 nt!ProbeForWrite(0032FD14, 000002E4, 808348C6,...);
*0 B7A25998 808348C6 nt!_SEH_epilog(7FFDA000, 894CA9C8, 00000000,...);
*0 B7A259A8 F713435F Ntfs!ExFreeToNPagedLookasideList(F7150420, 88F93EF8,
B7A25ACC,...);

```

196 PART 2: Professional Crash Dump Analysis

```
*0 B7A259D8 8082CBCF nt!KiEspFromTrapFrame(C0001978, 83F251EC,
00000000,...);
*0 B7A259F0 80865C32 nt!MiInsertPageInFreeList(C0001978, 00000000,
83F251EC,...);
*1 B7A25A30 80A5C456 hal!HalpCheckForSoftwareInterrupt(C0001980, C0600000,
808B4900,...);
*1 B7A25A44 80A5C456 hal!HalpCheckForSoftwareInterrupt(C0600008, 808B4900,
B7A25B2C,...);
*1 B7A25A54 80A5A56D hal!KfLowerIrql(808658FB, 0032FFFF, 890D4198,...);
*1 B7A25A58 808658FB hal!KeReleaseQueuedSpinLock(0032FFFF, 890D4198,
8CB0B7B0,...);
*1 B7A25A7C 80A5C456 hal!HalpCheckForSoftwareInterrupt(C0600018, 808B4900,
B7A25B44,...);
*1 B7A25A8C 80A5A56D hal!KfLowerIrql(808658FB, 88E62020, 89293DF0,...);
*1 B7A25A90 808658FB hal!KeReleaseQueuedSpinLock(88E62020, 89293DF0,
88F87718,...);
*0 B7A25AC4 80945FEA nt!ObReferenceObjectByHandle(00000000, 00000018,
0032FE64,...);
*0 B7A25AE0 80892853 nt!RtlpInterlockedPushEntrySList(8CB0B890, 890D4198,
8CB0B7B0,...);
*1 B7A25AF4 80A5C1AE nt!KiDispatchInterrupt(00000000, 00000000,
00000202,...);
*1 B7A25B08 80A5C3D9 hal!HalpDispatchSoftwareInterrupt(00000002, 00000000,
80A5C3F4,...);
*0 B7A25B20 8081C3DA nt!RtlpInterlockedPushEntrySList(89586178, 00000000,
00000000,...);
*0 B7A25B34 80821967 nt!ObDereferenceObjectDeferDelete(8082196C, 8C22B848,
898B0020,...);
*0 B7A25B38 8082196C nt!_SEH_epilog(8C22B848, 898B0020, 80A5A530,...);
*0 B7A25B4C 8081C3DA nt!RtlpInterlockedPushEntrySList(00000000, 00000000,
8C22B808,...);
*0 B7A25B80 8082196C nt!_SEH_epilog(8082DFC3, 8C22B848, B7A25BCC,...);
*1 B7A25B84 8082DFC3 dword ptr [EBP-14](8C22B848, B7A25BCC, B7A25BC0,...);
*1 B7A25BD4 80A5C199 nt!KiDeliverApc(00000000, 00000000, 00000000,...);
*1 B7A25BF4 80A5C3D9 hal!HalpDispatchSoftwareInterrupt(898B0001, 00000000,
00000000,...);
*1 B7A25C10 80A5C456 hal!HalpCheckForSoftwareInterrupt(00000001, 898B0000,
B7A25C38,...);
*1 B7A25C20 8083129E hal!KfLowerIrql(898B0020, 8C22B848, 00000010,...);
*1 B7A25C54 80A5C456 hal!HalpCheckForSoftwareInterrupt(F7757000, 00000002,
893F8BB0,...);
*1 B7A25C64 8088DBAC hal!KfLowerIrql(B7A25C88, BFE6BA78, 00000000,...);
*1 B7A25C78 80A5C1AE nt!KiDispatchInterrupt(B7A25CC0, B7A25D00,
00000002,...);
*1 B7A25C8C 80A5C3D9 hal!HalpDispatchSoftwareInterrupt(00000002, B7A25CC0,
B7A25CC0,...);
*1 B7A25CA8 80A5C57E nt!KiCheckForSListAddress(BC845018, B7A25CC0,
80A59902,...);
*1 B7A25CB4 80A59902 hal!HalEndSystemInterrupt(898B0000, 000000E1,
B7A25D40,...);
*1 B7A25CE0 80A5C456 hal!HalpCheckForSoftwareInterrupt(00000001, 894890F0,
894890D8,...);
*0 B7A25CF4 8087CDDC hal!KeReleaseInStackQueuedSpinLock(894890D8,
00000000, 89489100,...);
```

```
*1 B7A25D18 80A5A56D hal!KfLowerIrql(00000001, BC14A018, BC5F9003,...);
*1 B7A25D44 BFE708D4 component+000312D0(BFE8BF80, 00000000, 00000000,...);
```

Another thread stack example:

```
4: kd> ~1
```

```
1: kd> k
ChildEBP RetAddr
f37fe9b4 f57e8407 tcpip!_IPTransmit+0x172c
f37fea24 f57e861a tcpip!TCPSend+0x604
f37fea54 f57e6edd tcpip!TdiSend+0x242
f37fea90 f57e1d13 tcpip!TCPSendData+0xbf
f37feaac 8081df65 tcpip!TCPDispatchInternalDeviceControl+0x19a
f37feac0 f57305dc nt!IofCallDriver+0x45
8cde7030 8c297030 afd!AfdFastConnectionSend+0x238
WARNING: Frame IP not in any known module. Following frames may be wrong.
8cde7044 8cde70d8 0x8c297030
8cde7048 001a001a 0x8cde70d8
8cde70d8 00000000 0x1a001a
```

```
1: kd> !w2kfre\kdex2x86.stack
T. Address RetAddr Called Procedure
*1 F37FE8D4 80A5C456 hal!HalpCheckForSoftwareInterrupt(00000000, 00000000,
F37FE904,...);
*0 F37FE984 F57DE006 NDIS!NdisCopyBuffer(F37FE9AC, F37FE9B0,
00000000,...);
*2 F37FE9B8 F57E8407 tcpip!IPTransmitBeforeSym(F58224D8, 8C396348,
8C3962E0,...);
*0 F37FE9F0 F5815DB6 tcpip!NeedToOffloadConnection(88EBC720, 00000B55,
00000001,...);
*2 F37FEA28 F57E861A tcpip!TCPSend(8AF6F701, 7FEA6000, 001673CE,...);
*2 F37FEA58 F57E6EDD tcpip!TdiSend(00000000, 00000000, 00000B55,...);
*0 F37FEA88 F5722126 dword ptr [ESI+28](F58203C0, F37FEAAC, F57E1D13,...);
*2 F37FEA94 F57E1D13 tcpip!TCPSendData(88FEE99C, 00EE5FA0, 88EE5EB0,...);
*2 F37FEAB0 8081DF65
tcpip!TCPDispatchInternalDeviceControl+0000019A(8C2D7030, 88EE5EE8,
89242378,...);
*2 F37FEAC4 F57305DC nt!IofCallDriver(F37FE8B8, 00000002, F37FEB1C,...);
*2 F37FEB14 F5726191 afd!AfdFastConnectionSend(89315008, 00000000,
F5726191,...);
*1 F37FEB20 F5726191 afd!AfdFastConnectionSend(89315008, F37FEBA8,
00000B55,...);
*1 F37FEB68 80A5C456 hal!HalpCheckForSoftwareInterrupt(8908AE01, 808B4301,
F37FEB90,...);
*1 F37FEB78 8083129E hal!KfLowerIrql(88F24A58, 00000000, 8908AE01,...);
*1 F37FEB94 8082B96B nt!KiExitDispatcher(00000000, 8908AE30,
00000000,...);
*0 F37FEBF4 8082196C nt!_SEH_epilog(8082DFC3, 8908AE18, F37FEC40,...);
*0 F37FEBF8 8082DFC3 dword ptr [EBP-14](8908AE18, F37FEC40, F37FEC34,...);
*0 F37FEC2C 8098AA4A nt!ExpLookupHandleTableEntry(E18D5E38, 00000B55,
89315008,...);
```

198 PART 2: Professional Crash Dump Analysis

```
*2 F37FEC60 808F5E2F afd!AfdFastIoDeviceControl+000003A3(89435340,
00000001, 00ECFDC4,...);
*1 F37FEC9C 80933491 nt!ExUnlockHandleTableEntry(E18D5E38, 00000001,
00000000,...);
*0 F37FECBC 8081C3DA nt!RtlpInterlockedPushEntrySList(0336E6D8, 0336E6EC,
00000000,...);
*1 F37FECD4 808ED600 nt!ObReferenceObjectByHandle(F37FED01, 89435340,
00000000,...);
*2 F37FED04 808EED08 nt!IopXxxControlFile(00000124, 00000000,
00000000,...);
*2 F37FED38 8088978C nt!NtDeviceIoControlFile+0000002A(00000124, 00000000,
00000000,...);
```

This command is called “heuristic stack walker” in OSR NT Insider article mentioned in the post about **Stack Overflow** pattern (page 314) in kernel space.

COPING WITH MISSING SYMBOLIC INFORMATION

Sometimes there is no public PDB file available for a module in a crash dump although we know they exist for different versions of the same module. The typical example is when we have a private PDB file loaded automatically and we need access to structure definitions, for example, `_TEB` or `_PEB`. In this case we need to force WinDbg to load an additional PDB file just to be able to use these structure definitions. This can be achieved by loading an additional module at a different address and forcing it to use another public PDB file. At the same time we want to keep the original module to reference the correct PDB file albeit the private one. Let's look at one concrete example.

For example, we are trying to get stack limits for a thread by using `!teb` command but we get an error:

```
0:000> !teb
TEB at 7efdd000
*** Your debugger is not using the correct symbols
***
*** In order for this command to work properly, your symbol path
*** must point to .pdb files that have full type information.
***
*** Certain .pdb files (such as the public OS symbols) do not
*** contain the required information. Contact the group that
*** provided you with these symbols if you need this command to
*** work.
***
*** Type referenced: ntdll!_TEB
***
error InitTypeRead( TEB )...
0:000> dt ntdll!*
```

`!m` command shows that the symbol file was loaded and it was correct so perhaps it was the private symbol file or `_TEB` definition that was missing in it:

```
0:000> lm m ntdll
start      end          module name
7d600000 7d6f0000 ntdll (pdb symbols) c:\websymbols\wntdll.pdb\
40B574C84D5C42708465A7E4A1E4D7CC2\wntdll.pdb
```

The size of `wntdll.pdb` is 1,091Kb. The search for other `ntdll.pdb` files finds one with the bigger size 1,187Kb and we can append it to our symbol search path:

200 PART 2: Professional Crash Dump Analysis

```
0:000> .sympath+ C:\websymbols\ntdll.pdb\  
DCE823FCF71A4BF5AA489994520EA18F2  
Symbol search path is:  
SRV*c:\websymbols*http://msdl.microsoft.com/download/symbols;  
C:\websymbols\ntdll.pdb\DCE823FCF71A4BF5AA489994520EA18F2
```

Then we can look at our symbol cache folder for ntdll.dll, choose a path to a random one and load it at the address not occupied by other modules forcing to load symbol files and ignore a mismatch if any:

```
0:000> .reload /f /i  
C:\websymbols\ntdll.dll\45D709FFF0000\ntdll.dll=7E000000  
  
0:000> lm  
start      end          module name  
...  
...  
...  
7d600000 7d6f0000    ntdll        (pdb  
symbols)      c:\websymbols\wntdll.pdb\40B574C84D5C42708465A7E4A1E4D7C  
C2\wntdll.pdb  
7d800000 7d890000    GDI32        (deferred)  
7d8d0000 7d920000    Secur32      (deferred)  
7d930000 7da00000    USER32      (deferred)  
7da20000 7db00000    RPCRT4      (deferred)  
7e000000 7e000000    ntdll_7e000000 (pdb  
symbols)      C:\websymbols\ntdll.pdb\DCE823FCF71A4BF5AA489994520EA18F  
2\ntdll.pdb
```

The additional ntdll.dll is now loaded at 7e000000 address and its module name is ntdll_7e000000. Because we know TEB address we can see the values of _TEB structure fields immediately (the output is shown in smaller font for better visual clarity):

```
0:000> dt -r1 ntdll_7e000000!_TEB 7efdd000  
+0x000 NtTib : _NT_TIB  
+0x000 ExceptionList : 0x0012fec0 _EXCEPTION_REGISTRATION_RECORD  
+0x004 StackBase : 0x00130000  
+0x008 StackLimit : 0x0011c000  
+0x00c SubSystemTib : (null)  
+0x010 FiberData : 0x00001e00  
+0x010 Version : 0x1e00  
+0x014 ArbitraryUserPointer : (null)  
+0x018 Self : 0x7efdd000 _NT_TIB  
+0x01c EnvironmentPointer : (null)  
+0x020 ClientId : _CLIENT_ID  
+0x000 UniqueProcess : 0x00000e0c  
+0x004 UniqueThread : 0x000013dc  
+0x028 ActiveRpcHandle : (null)  
+0x02c ThreadLocalStoragePointer : (null)  
+0x030 ProcessEnvironmentBlock : 0x7efde000 _PEB  
+0x000 InheritedAddressSpace : 0 "  
+0x001 ReadImageFileExecOptions : 0x1 "  
+0x002 BeingDebugged : 0x1 "  
+0x003 BitField : 0 "  
+0x003 ImageUsesLargePages : 0y0  
+0x003 SpareBits : 0y0000000 (0)
```

```

+0x004 Mutant          : 0xffffffff
+0x008 ImageBaseAddress : 0x00400000
+0x00c Ldr             : 0x7d6a01e0 _PEB_LDR_DATA
+0x010 ProcessParameters : 0x00020000 _RTL_USER_PROCESS_PARAMETERS
+0x014 SubSystemData   : (null)
+0x018 ProcessHeap     : 0x00210000
+0x01c FastPebLock     : 0x7d6a00e0 _RTL_CRITICAL_SECTION
+0x020 AtlThunksListPtr : (null)
+0x024 SparePtr2       : (null)
+0x028 EnvironmentUpdateCount : 1
+0x02c KernelCallbackTable : 0x7d9419f0
+0x030 SystemReserved  : [1] 0
+0x034 SpareUlong      : 0
+0x038 FreeList        : (null)
+0x03c TlsExpansionCounter : 0
+0x040 TlsBitmap       : 0x7d6a2058
+0x044 TlsBitmapBits   : [2] 0xf
+0x04c ReadOnlySharedMemoryBase : 0x7efe0000
+0x050 ReadOnlySharedMemoryHeap : 0x7efe0000
+0x054 ReadOnlyStaticServerData : 0x7efe0cd0 -> (null)
+0x058 AnsiCodePageData : 0x7efb0000
+0x05c OemCodePageData : 0x7efc1000
+0x060 UnicodeCaseTableData : 0x7efd2000
+0x064 NumberOfProcessors : 8
+0x068 NtGlobalFlag    : 0x70
+0x070 CriticalSectionTimeout : _LARGE_INTEGER 0xffffe86d'079b8000
+0x078 HeapSegmentReserve : 0x100000
+0x07c HeapSegmentCommit : 0x2000
+0x080 HeapDeCommitTotalFreeThreshold : 0x10000
+0x084 HeapDeCommitFreeBlockThreshold : 0x1000
+0x088 NumberOfHeaps   : 5
+0x08c MaximumNumberOfHeaps : 0x10
+0x090 ProcessHeaps     : 0x7d6a06a0 -> 0x00210000
+0x094 GdiSharedHandleTable : (null)
+0x098 ProcessStarterHelper : (null)
+0x09c GdiDCAttributeList : 0
+0x0a0 LoaderLock       : 0x7d6a0180 _RTL_CRITICAL_SECTION
+0x0a4 OSMajorVersion   : 5
+0x0a8 OSMinorVersion   : 2
+0x0ac OSBuildNumber    : 0xece
+0x0ae OSCSDVersion     : 0x200
+0x0b0 OSPlatformId     : 2
+0x0b4 ImageSubsystem   : 2
+0x0b8 ImageSubsystemMajorVersion : 4
+0x0bc ImageSubsystemMinorVersion : 0
+0x0c0 ImageProcessAffinityMask : 0
+0x0c4 GdiHandleBuffer  : [34] 0
+0x14c PostProcessInitRoutine : (null)
+0x150 TlsExpansionBitmap : 0x7d6a2050
+0x154 TlsExpansionBitmapBits : [32] 1
+0x1d4 SessionId        : 1
+0x1d8 AppCompatFlags   : _ULARGE_INTEGER 0x0
+0x1e0 AppCompatFlagsUser : _ULARGE_INTEGER 0x0
+0x1e8 pShimData        : (null)
+0x1ec AppCompatInfo    : (null)
+0x1f0 CSDVersion       : _UNICODE_STRING "Service Pack 2"
+0x1f8 ActivationContextData : (null)
+0x1fc ProcessAssemblyStorageMap : (null)
+0x200 SystemDefaultActivationContextData : 0x00180000 _ACTIVATION_CONTEXT_DATA
+0x204 SystemAssemblyStorageMap : (null)
+0x208 MinimumStackCommit : 0
+0x20c FlsCallback      : 0x002137b0 -> (null)
+0x210 FlsListHead      : _LIST_ENTRY [ 0x2139c8 - 0x2139c8 ]
+0x218 FlsBitmap        : 0x7d6a2040
+0x21c FlsBitmapBits   : [4] 0x33
+0x22c FlsHighIndex     : 5
+0x034 LastErrorValue   : 0
+0x038 CountOfOwnedCriticalSections : 0
+0x03c CsrClientThread  : (null)
+0x040 Win32ThreadInfo  : (null)
+0x044 User32Reserved  : [26] 0
+0x04c UserReserved    : [5] 0

```

202 PART 2: Professional Crash Dump Analysis

```
+0x0c0 WOW32Reserved      : 0x78b81910
+0x0c4 CurrentLocale      : 0x409
+0x0c8 FpSoftwareStatusRegister : 0
+0x0cc SystemReserved1    : [54] (null)
+0x1a4 ExceptionCode      : 0
+0x1a8 ActivationContextStackPointer : 0x00211ea0 _ACTIVATION_CONTEXT_STACK
    +0x000 ActiveFrame      : (null)
    +0x004 FrameListCache   : _LIST_ENTRY [ 0x211ea4 - 0x211ea4 ]
    +0x00c Flags            : 0
    +0x010 NextCookieSequenceNumber : 1
    +0x014 StackId          : 0x9444f8
+0x1ac SpareBytes1       : [40] ""
+0x1d4 GdiTebBatch        : _GDI_TEB_BATCH
    +0x000 Offset          : 0
    +0x004 HDC              : 0
    +0x008 Buffer           : [310] 0
+0x6b4 RealClientId       : _CLIENT_ID
    +0x000 UniqueProcess    : 0x00000e0c
    +0x004 UniqueThread     : 0x000013dc
+0x6bc GdiCachedProcessHandle : (null)
+0x6c0 GdiClientPID       : 0
+0x6c4 GdiClientTID       : 0
+0x6c8 GdiThreadLocalInfo : (null)
+0x6cc Win32ClientInfo    : [62] 0
+0x7c4 glDispatchTable    : [233] (null)
+0xb68 glReserved1        : [29] 0
+0xbdc glReserved2        : (null)
+0xbe0 glSectionInfo      : (null)
+0xbe4 glSection          : (null)
+0xbe8 glTable            : (null)
+0xbec glCurrentRC        : (null)
+0xbf0 glContext          : (null)
+0xbf4 LastStatusValue    : 0xc0000135
+0xbf8 StaticUnicodeString : _UNICODE_STRING "mscoree.dll"
    +0x000 Length          : 0x16
    +0x002 MaximumLength    : 0x20a
    +0x004 Buffer           : 0x7efddc00 "mscoree.dll"
+0xc00 StaticUnicodeBuffer : [261] 0x6d
+0xe0c DeallocationStack  : 0x00030000
+0xe10 TlsSlots           : [64] (null)
+0xf10 TlsLinks           : _LIST_ENTRY [ 0x0 - 0x0 ]
    +0x000 Flink           : (null)
    +0x004 Blink          : (null)
+0xf18 Vdm                : (null)
+0xf1c ReservedForNtRpc   : (null)
+0xf20 DbgSsReserved      : [2] (null)
+0xf28 HardErrorMode      : 0
+0xf2c Instrumentation    : [14] (null)
+0xf64 SubProcessTag      : (null)
+0xf68 EtwTraceData       : (null)
+0xf6c WinSockData        : (null)
+0xf70 GdiBatchCount      : 0x7efdb000
+0xf74 InDbgPrint         : 0 ""
+0xf75 FreeStackOnTermination : 0 ""
+0xf76 HasFiberData       : 0 ""
+0xf77 IdealProcessor     : 0x3 ""
+0xf78 GuaranteedStackBytes : 0
+0xf7c ReservedForPerf    : (null)
+0xf80 ReservedForOle     : (null)
+0xf84 WaitingOnLoaderLock : 0
+0xf88 SparePointer1      : 0
+0xf8c SoftPatchPtr1     : 0
+0xf90 SoftPatchPtr2     : 0
+0xf94 TlsExpansionSlots  : (null)
+0xf98 ImpersonationLocale : 0
+0xf9c IsImpersonating    : 0
+0xfa0 NlsCache           : (null)
+0xfa4 pShimData          : (null)
+0xfa8 HeapVirtualAffinity : 0
+0xfac CurrentTransactionHandle : (null)
+0xfb0 ActiveFrame        : (null)
+0xfb4 FlsData            : 0x002139c8
```

```
+0xfb8 SafeThunkCall : 0 ""  
+0xfb9 BooleanSpare : [3] ""
```

Because `StackBase` and `StackLimit` are the second and the third double words we could have just dumped the first 3 double words at TEB address:

```
0:000> dd 7efdd000 13  
7efdd000 0012fec0 00130000 0011c000
```

RESOLVING SYMBOL MESSAGES

On one of my debugging workstations I couldn't analyze kernel and complete memory dumps from Windows 2003 Server R02. I was always getting this message:

```
*** ERROR: Symbol file could not be found.  Defaulted to export symbols
for ntkrnlmp.exe -
```

An attempt to reload and overwrite PDB files using `.reload /o /f` command didn't resolve the issue but the following WinDbg command helped in troubleshooting:

```
1: kd> !sym noisy
noisy mode - symbol prompts on
```

Reloading symbol files showed that the default symbol path contained corrupt `ntkrnlmp.pdb`:

```
1: kd> .reload
DBGHELP: C:\Program Files\Debugging Tools for
Windows\sym\ntkrnlmp.pdb\A91CA63E49A840F4A50509F90ADE10D52\ntkrnlmp.pdb -
E_PDB_CORRUPT
DBGHELP: ntkrnlmp.pdb - file not found
*** ERROR: Symbol file could not be found.  Defaulted to export symbols
for ntkrnlmp.exe -
DBGHELP: nt - export symbol
```

Deleting it and reloading symbols again showed problems with the file downloaded from MS symbol server too (seems it was left unpacked):

```
1: kd> .reload
SYMSRV: c:\symlstream\ntkrnlmp.pdb\A91CA63E49A840F4A50509F90ADE10D52\n
tkrnlmp.pd_
The file or directory is corrupted and unreadable.
DBGHELP: ntkrnlmp.pdb - file not found
*** ERROR: Symbol file could not be found.  Defaulted to export symbols
for ntkrnlmp.exe -
DBGHELP: nt - export symbols
```

Removing the folder and reloading symbols finally resolved the problem:

```
1: kd> .reload
DBGHELP: nt - public symbols
c:\symlstream\ntkrnlmp.pdb\A91CA63E49A840F4A50509F90ADE10D52\n
tkrnlmp.pdb
```

Now it was time to switch noisy mode off:

```
1: kd> !sym quiet  
quiet mode - symbol prompts on
```

THE SEARCH FOR TAGS

Sometimes we get pool allocation failures and the driver's tag is 'Ddk':

0: kd> !vm

```

*** Virtual Memory Usage ***
Physical Memory:      851775 ( 3407100 Kb)
Page File: \??\C:\pagefile.sys
  Current:  4190208 Kb  Free Space:  4175708 Kb
  Minimum:  4190208 Kb  Maximum:    4190208 Kb
Available Pages:    147274 ( 589096 Kb)
ResAvail Pages:    769287 ( 3077148 Kb)
Locked IO Pages:    118 ( 472 Kb)
Free System PTEs:  184910 ( 739640 Kb)
Free NP PTEs:      110 ( 440 Kb)
Free Special NP:    0 ( 0 Kb)
Modified Pages:    168 ( 672 Kb)
Modified PF Pages:  168 ( 672 Kb)
NonPagedPool Usage:  64445 ( 257780 Kb)
NonPagedPool Max:   64640 ( 258560 Kb)
***** Excessive NonPaged Pool Usage *****
PagedPool 0 Usage:  21912 ( 87648 Kb)
PagedPool 1 Usage:   691 ( 2764 Kb)
PagedPool 2 Usage:   706 ( 2824 Kb)
PagedPool 3 Usage:   704 ( 2816 Kb)
PagedPool 4 Usage:   708 ( 2832 Kb)
PagedPool Usage:    24721 ( 98884 Kb)
PagedPool Maximum:  134144 ( 536576 Kb)

***** 429 pool allocations have failed *****

Shared Commit:      5274 ( 21096 Kb)
Special Pool:       0 ( 0 Kb)
Shared Process:     3958 ( 15832 Kb)
PagedPool Commit:   24785 ( 99140 Kb)
Driver Commit:      19289 ( 77156 Kb)
Committed pages:    646282 ( 2585128 Kb)
Commit limit:       1860990 ( 7443960 Kb)

```

0: kd> !poolused 3

Sorting by NonPaged Pool Consumed

```

Pool Used:
          NonPaged
Tag  Allocs  Frees  Diff  Used
Ddk  9074558 3859522 5215036 225708304 Default for driver allocated
memory (user's of ntddk.h)

```

How do we find which driver had caused this memory leak? We can search for drivers using the following command:

```
C:\>findstr /S /m /l hDdk *.sys
```

or we can guess the driver by using the fact that long time ago ExAllocatePool was defined as ExAllocatePoolWithTag(, ... 'Ddk '). Currently all DDK samples use their separate driver tags and ExAllocatePool uses 'None':

```
0: kd> .asm no_code_bytes
Assembly options: no_code_bytes
```

```
0: kd> uf ExAllocatePool
nt!ExAllocatePool:
80894d1f mov     edi,edi
80894d21 push   ebp
80894d22 mov     ebp,esp
80894d24 push   656E6F4Eh
80894d29 push   dword ptr [ebp+0Ch]
80894d2c push   dword ptr [ebp+8]
80894d2f call   nt!ExAllocatePoolWithTag (8089b93f)
80894d34 pop     ebp
80894d35 ret     8
```

```
0: kd> .formats 656E6F4Eh
Evaluate expression:
Hex:      656e6f4e
Decimal:  1701736270
Octal:    14533467516
Binary:   01100101 01101110 01101111 01001110
Chars:    enoN
Time:     Tue Dec 05 00:31:10 2023
Float:    low 7.03735e+022 high 0
Double:   8.40769e-315
```

Note: we push 'None' but see 'enoN' in memory because of little endian byte ordering.

Most of the recent drivers use their own tags and it is common not to encounter 'None' at all:

208 PART 2: Professional Crash Dump Analysis

```
kd> !poolused
Sorting by Tag

Pool Used:
          NonPaged          Paged
Tag      Allocs      Used      Allocs      Used
...
...
...
None          0          0          1          8192 call to ExAllocatePool
...
...
```

Therefore the driver must be old and if we see most drivers dated 2006-2007 and some dated 1998-2001 the chances are that 2001 drivers were responsible for our memory leak:

```
b9840000 b9842980  newdriver      Sat Feb 10 00:33:41 2007 (45CD12E5)
b8cfa000 b8d39e00  olddriver      Tue Aug 21 12:18:35 2001 (3B82438B)
f79e5000 f79e6400  veryolddriver Wed Sep 23 13:09:52 1998 (3608E510)
```

However veryolddriver.sys doesn't use ExAllocatePoolWithTag so olddriver.sys is under suspicion:

```
0: kd> !dh f79e5000
...
...
...
A00 [ 33] address [size] of Export Directory
C00 [ 3C] address [size] of Import Directory
E00 [ 3A4] address [size] of Resource Directory
 0 [ 0] address [size] of Exception Directory
 0 [ 0] address [size] of Security Directory
1200 [ 34] address [size] of Base Relocation Directory
 440 [ 54] address [size] of Debug Directory
 0 [ 0] address [size] of Description Directory
 0 [ 0] address [size] of Special Directory
 0 [ 0] address [size] of Thread Storage Directory
 0 [ 0] address [size] of Load Configuration Directory
 0 [ 0] address [size] of Bound Import Directory
400 [ 34] address [size] of Import Address Table Directory
 0 [ 0] address [size] of Delay Import Directory
 0 [ 0] address [size] of COR20 Header Directory
 0 [ 0] address [size] of Reserved Directory
...
...
...
```

```

0: kd> dds f79e5000+400
f79e5400 80a82264 hal!HalTranslateBusAddress
f79e5404 80a84358 hal!READ_PORT_BUFFER_UCHAR
f79e5408 00000000
f79e540c 80840bd9 nt!IofCompleteRequest
f79e5410 808e8f01 nt!IoCreateSymbolicLink
f79e5414 80838035 nt!RtlInitUnicodeString
f79e5418 808fbe85 nt!IoDeleteSymbolicLink
f79e541c 80816a6e nt!MmUnmapIoSpace
f79e5420 808ef1f1 nt!IoCreateDevice
f79e5424 80837e3a nt!READ_REGISTER_BUFFER_UCHAR
f79e5428 80815fc8 nt!IoDeleteDevice
f79e542c 80816814 nt!MmMapIoSpace
f79e5430 00000000
f79e5434 00000000

```

To confirm that `olddriver.sys` uses 'Ddk' tag we can search its address space for code that calls `ExAllocatePoolWithTag`:

```
b8cfa000 b8d39e00 olddriver Tue Aug 21 12:18:35 2001 (3B82438B)
```

```

0: kd> !dh b8cfa000
...
...
...
    0 [      0] address [size] of Export Directory
3D330 [    50] address [size] of Import Directory
3DE00 [   380] address [size] of Resource Directory
    0 [      0] address [size] of Exception Directory
3FE00 [    88] address [size] of Security Directory
3E180 [  1BE8] address [size] of Base Relocation Directory
3B640 [    1C] address [size] of Debug Directory
    0 [      0] address [size] of Description Directory
    0 [      0] address [size] of Special Directory
    0 [      0] address [size] of Thread Storage Directory
    0 [      0] address [size] of Load Configuration Directory
    0 [      0] address [size] of Bound Import Directory
3B480 [  1B4] address [size] of Import Address Table Directory
    0 [      0] address [size] of Delay Import Directory
    0 [      0] address [size] of COR20 Header Directory
    0 [      0] address [size] of Reserved Directory
...
...
...

```

210 PART 2: Professional Crash Dump Analysis

```
0: kd> dds b8cfa000+3B480 b8cfa000+3B480+1B4
b8d35480 80a83dba hal!KeQueryPerformanceCounter
b8d35484 80a7e3c0 hal!KfAcquireSpinLock
b8d35488 80a7e440 hal!KfReleaseSpinLock
b8d3548c 00000000
```

...

...

...

```
b8d35544 80812b1a nt!IoWriteErrorLogEntry
b8d35548 8081287b nt!IoAllocateErrorLogEntry
b8d3554c 8082f12f nt!swprintf
b8d35550 8089b93f nt!ExAllocatePoolWithTag
b8d35554 8087c465 nt!KeBugCheckEx
b8d35558 80815407 nt!wcsncat
b8d3555c 8083bc54 nt!ZwQueryValueKey
b8d35560 8083affb nt!ZwClose
b8d35564 80841a14 nt!_wcsicmp
b8d35568 80928d30 nt!ObReferenceObjectByHandle
```

...

...

...

```
0: kd> s-d b8cfa000 b8d39e00 b8d35550
b8d19f08 b8d35550 555425ff 25ffb8d3 b8d35480 PU...%TU...%.T..
b8d1a068 b8d35550 ff85f88b 75fc7d89 b85e5f0c PU.....}.u.^..
b8d2c4e4 b8d35550 0375c085 89c35d5e 04c08330 PU...u.^]..0...
```

```
0: kd> u b8d19f08-2
olddriver!ExAllocatePoolWithTag:
b8d19f06 jmp      dword ptr [olddriver!_imp__ExAllocatePoolWithTag
(b8d35550)]
```

```
0: kd> u b8d2c4e4-2
olddriver!malloc+0x12
b8d2c4e2 call     dword ptr [olddriver!_imp__ExAllocatePoolWithTag
(b8d35550)]
b8d2c4e8 test     eax,eax
b8d2c4ea jne     olddriver!malloc+0x1f (b8d2c4ef)
b8d2c4ec pop     esi
b8d2c4ed pop     ebp
b8d2c4ee ret
b8d2c4ef mov     dword ptr [eax],esi
b8d2c4f1 add     eax,4
```

```
0: kd> ub b8d1a068-2
olddriver!TraceRoutine+0xc1
b8d1a051 mov     esp,ebp
b8d1a053 pop     ebp
b8d1a054 ret
b8d1a055 cmp     edi,8
b8d1a058 jbe     olddriver!TraceRoutine+0x157 (b8d1a0e7)
b8d1a05e push    206b6444h
b8d1a063 push    edx
b8d1a064 push    0
```

```
0: kd> .formats 206b6444
```

```
Evaluate expression:
```

```
Hex:      206b6444
Decimal:  543908932
Octal:    04032662104
Binary:   00100000 01101011 01100100 01000100
Chars:    kdD
Time:     Sat Mar 28 05:48:52 1987
Float:    low 1.99384e-019 high 0
Double:   2.68727e-315
```

OLD DUMPS, NEW EXTENSIONS

Sometimes we can use old Windows 2000 WinDbg extensions to extract information from Windows 2003 and XP crash dumps when their native extensions fail. We can also do the other way around to extract information from old Windows 2000 crash dumps using WinDbg extensions written for Windows XP and later. Here is an example. WinDbg **!stacks** command shows the following not really helpful output from Windows 2000 complete memory dump:

```
2: kd> !stacks
Proc.Thread  Thread  Ticks  ThreadState Blocker
                                     [System]
    8.000004  89df8220 0000000  BLOCKED      nt!KiSwapThread+0x1b1
    8.00000c  89dc1860 0003734  BLOCKED      nt!KiSwapThread+0x1b1
    8.000010  89dc15e0 0003734  BLOCKED      nt!KiSwapThread+0x1b1
    8.000014  89dc1360 00003b4  BLOCKED      nt!KiSwapThread+0x1b1
    8.000018  89dc10e0 0003734  BLOCKED      nt!KiSwapThread+0x1b1
    8.00001c  89dc0020 0000381  BLOCKED      nt!KiSwapThread+0x1b1
    8.000020  89dc0da0 00066f6  BLOCKED      nt!KiSwapThread+0x1b1
    8.000024  89dc0b20 00025b4  BLOCKED      nt!KiSwapThread+0x1b1
    8.000028  89dc08a0 00025b4  BLOCKED      nt!KiSwapThread+0x1b1
    8.00002c  89dc0620 0003734  BLOCKED      nt!KiSwapThread+0x1b1
    8.000030  89dc03a0 0003734  BLOCKED      nt!KiSwapThread+0x1b1
    8.000034  89dbf020 00025b4  BLOCKED      nt!KiSwapThread+0x1b1
    8.000038  89dbfda0 00025b4  BLOCKED      nt!KiSwapThread+0x1b1
    8.00003c  89dbfb20 00007b4  BLOCKED      nt!KiSwapThread+0x1b1
    8.000040  89dbf8a0 00007b4  BLOCKED      nt!KiSwapThread+0x1b1
    8.000044  89dbf620 0000074  BLOCKED      nt!KiSwapThread+0x1b1
    8.000048  89dbf3a0 00007b4  BLOCKED      nt!KiSwapThread+0x1b1
...
...
...
```

This command belongs to several WinDbg extension DLLs (from WinDbg help):

```
Windows NT 4.0           Unavailable
Windows 2000           Kdextx86.dll
Windows XP and later   Kdexts.dll
```

and we can try newer kdexts.dll with better results:

```
2: kd> !winxp\kdexts.stacks
Proc.Thread  .Thread  Ticks  ThreadState Blocker
                                     [89df84a0 System]
    8.0000c8  89db77c0 0000000  Blocked      nt!MiRemoveUnusedSegments+0xf4
    8.0000f0  89c8a020 0019607  Blocked      cpqasm2+0x1ef0
    8.000108  89881900 0000085  Blocked      CPQCISSE+0x3ae8
    8.000110  8982cda0 000000a  Blocked      cpqasm2+0x2a523
```

```

8.00013c 8974a9a0 00007d7
Blocked   rdbss!RxSetMinirDrCancelRoutine+0x3d
8.000148 89747b20 000010a Blocked   rdbss!RxIsOkToPurgeFcb+0x3f
8.00014c 89758a80 0019493
Blocked   nt!NtNotifyChangeMultipleKeys+0x434
8.0002dc 89620680 000000e Blocked   cpqasm2+0x5523
8.0002e0 89620400 00000d2 Blocked   cpqasm2+0x584d
8.0004ac 895ae9c0 000955b Blocked   srv!SrvOemStringTo8dot3+0xb7
8.0004c0 8937b4e0 0018fea Blocked   srv!SrvOemStringTo8dot3+0xb7
8.0004a0 895b09e0 0018fe9 Blocked   srv!SrvOemStringTo8dot3+0xb7
8.0004cc 893784e0 0018fe8 Blocked   srv!SrvOemStringTo8dot3+0xb7
8.0004d0 893774e0 000955b Blocked   srv!SrvOemStringTo8dot3+0xb7
8.0004d4 893764e0 0018fe8 Blocked   srv!SrvOemStringTo8dot3+0xb7
8.003d68 87abb580 00000b7
Blocked   rdbss!RxSearchForCollapsibleOpen+0x17c
8.002b94 88e4f180 00000b9
Blocked   rdbss!RxSearchForCollapsibleOpen+0x17c

```

[89736940 smss.exe]

[896d3b20 csrss.exe]

```

178.000180 896c8020 0000012 Blocked   ntdll!NtReplyWaitReceivePort+0xb
178.00018c 896c5320 0000012 Blocked   ntdll!NtReplyWaitReceivePort+0xb
178.001260 88fbc20 0000060 Blocked   ntdll!NtReplyWaitReceivePort+0xb
178.001268 88fbbda0 0000060 Blocked   ntdll!NtReplyWaitReceivePort+0xb

```

[896c8740 WINLOGON.EXE]

```

174.00019c 896b7740 0000299 Blocked   ntdll!ZwDelayExecution+0xb
174.0001a0 896b6020 00015dd Blocked   ntdll!NtRemoveIoCompletion+0xb
174.000f08 8913eda0 00000b0
Blocked   ntdll!ZwWaitForMultipleObjects+0xb
174.000f0c 8901b020 00000b0 Blocked   ntdll!ZwWaitForSingleObject+0xb

```

OBJECT NAMES AND WAITING THREADS

Sometimes we have threads waiting for synchronization objects like events and it is good to know their names or vice versa because it might give some clues to whether the particular thread and object are relevant for the problem. For example, we have a thread from **!process 0 ff** WinDbg command applied to a complete memory dump:

```

THREAD 86047968  Cid 01e8.04d4  Teb: 7ffaa000 Win32Thread: 00000000 WAIT:
(Unknown) UserMode Non-Alertable
    8604b750  NotificationEvent
    86013070  NotificationEvent
Not impersonating
DeviceMap                e1007d00
Owning Process            86014ba0      Image:           winlogon.exe
Wait Start TickCount      997          Ticks: 788709 (0:03:25:23.578)
Context Switch Count      1
UserTime                  00:00:00.000
KernelTime                00:00:00.000
Win32 Start Address USERENV!NotificationThread (0x76929dd9)
Start Address kernel32!BaseThreadStartThunk (0x77e617ec)
Stack Init f5d48000 Current f5d47914 Base f5d48000 Limit f5d45000 Call 0
Priority 10 BasePriority 10 PriorityDecrement 0
Kernel stack not resident.
ChildEBP RetAddr
f5d4792c 8082ffb7 nt!KiSwapContext+0x25
f5d47944 808282b0 nt!KiSwapThread+0x83
f5d47978 80930d34 nt!KeWaitForMultipleObjects+0x320
f5d47bf4 80930e96 nt!ObpWaitForMultipleObjects+0x202
f5d47d48 80883908 nt!NtWaitForMultipleObjects+0xc8
f5d47d48 7c8285ec nt!KiFastCallEntry+0xf8
00f1fec0 7c827cfb ntdll!KiFastSystemCallRet
00f1fec4 77e6202c ntdll!NtWaitForMultipleObjects+0xc
00f1ff6c 77e62fbe kernel32!WaitForMultipleObjectsEx+0x11a
00f1ff88 76929e35 kernel32!WaitForMultipleObjects+0x18
00f1ffb8 77e64829 USERENV!NotificationThread+0x5f
00f1ffec 00000000 kernel32!BaseThreadStart+0x34

```

or we switched to winlogon.exe process and we are inspecting this thread:

```

kd> .process 86014ba0
Implicit process is now 86014ba0

kd> .reload /user
Loading User Symbols

kd> .thread 86047968
Implicit thread is now 86047968

```

```

kd> kv
*** Stack trace for last set context - .thread/.cxr resets it
ChildEBP RetAddr  Args to Child
f5d4792c 8082ffb7 86047968 ffdff120 00002700 nt!KiSwapContext+0x25
f5d47944 808282b0 86047968 00000002 00000000 nt!KiSwapThread+0x83
f5d47978 80930d34 00000002 f5d47aac 00000001
nt!KeWaitForMultipleObjects+0x320
f5d47bf4 80930e96 00000002 f5d47c1c 00000001
nt!ObpWaitForMultipleObjects+0x202
f5d47d48 80883908 00000002 00f1ff10 00000001
nt!NtWaitForMultipleObjects+0xc8
f5d47d48 7c8285ec 00000002 00f1ff10 00000001 nt!KiFastCallEntry+0xf8
00f1fec0 7c827cfb 77e6202c 00000002 00f1ff10 ntdll!KiFastSystemCallRet
00f1fec4 77e6202c 00000002 00f1ff10 00000001
ntdll!NtWaitForMultipleObjects+0xc
00f1ff6c 77e62fbe 00000002 769cd34c 00000000
kernel32!WaitForMultipleObjectsEx+0x11a
00f1ff88 76929e35 00000002 769cd34c 00000000
kernel32!WaitForMultipleObjects+0x18
00f1ffb8 77e64829 00000000 00000000 00000000
USERENV!NotificationThread+0x5f
00f1ffec 00000000 76929dd9 00000000 00000000 kernel32!BaseThreadStart+0x34

kd> dd f5d47aac 12
f5d47aac 8604b750 86013070

```

WinDbg **!object** command shows names for named synchronization objects:

```

kd> !object 8604b750
Object: 8604b750 Type: (86598990) Event
ObjectHeader: 8604b738 (old version)
HandleCount: 1 PointerCount: 2

kd> !object 86013070
Object: 86013070 Type: (86598990) Event
ObjectHeader: 86013058 (old version)
HandleCount: 10 PointerCount: 18
Directory Object: e19b61c0 Name: userenv: Machine Group Policy has
been applied

```

We see that one object is named and related to group policies. The same technique can be applied in reverse. For example, we want to find which thread is waiting for 85efb848 event:

```

kd> !object \BaseNamedObjects
Object: e19b61c0 Type: (865cab50) Directory
ObjectHeader: e19b61a8 (old version)
HandleCount: 75 PointerCount: 259
Directory Object: e10012c8 Name: BaseNamedObjects

```

216 PART 2: Professional Crash Dump Analysis

Hash	Address	Type	Name
----	-----	----	----
...			
...			
...			
	861697f0	Event	COM+ Tracker Push Event
	85f6fbb0	Event	WMI_ProcessIdleTasksComplete
	85efb848	Event	VMwareToolsServiceEvent
...			
...			
...			

Looking at threads from **!process 0 ff** command we find that **VMwareService.exe** uses it:

```
THREAD 8633bd40 Cid 0664.0680 Teb: 7ffde000 Win32Thread: 00000000 WAIT:
(Unknown) UserMode Alerttable
    85efb848 SynchronizationEvent
    8633bdb8 NotificationTimer
Not impersonating
DeviceMap e1007d00
Owning Process 862fa938 Image: VMwareService.exe
Wait Start TickCount 789703 Ticks: 3 (0:00:00:00.046)
Context Switch Count 120485
UserTime 00:00:00.093
KernelTime 00:00:00.062
Win32 Start Address ADVAPI32!ScSvcctrlThreadA (0x77f65e70)
Start Address kernel32!BaseThreadStartThunk (0x77e617ec)
Stack Init f5cc8000 Current f5cc7914 Base f5cc8000 Limit f5cc5000 Call 0
Priority 15 BasePriority 15 PriorityDecrement 0
ChildEBP RetAddr
f5cc792c 8082ffb7 nt!KiSwapContext+0x25
f5cc7944 808282b0 nt!KiSwapThread+0x83
f5cc7978 80930d34 nt!KeWaitForMultipleObjects+0x320
f5cc7bf4 80930e96 nt!ObpWaitForMultipleObjects+0x202
f5cc7d48 80883908 nt!NtWaitForMultipleObjects+0xc8
f5cc7d48 7c8285ec nt!KiFastCallEntry+0xf8
00a5fe4c 7c827cfb ntdll!KiFastSystemCallRet
00a5fe50 77e6202c ntdll!NtWaitForMultipleObjects+0xc
00a5fef8 0040158e kernel32!WaitForMultipleObjectsEx+0x11a
WARNING: Stack unwind information not available. Following frames may be
wrong.
00a5ff18 00402390 VMwareService+0x158e
00a5ff84 00402f5a VMwareService+0x2390
00a5ffa4 77f65e91 VMwareService+0x2f5a
00a5ffb8 77e64829 ADVAPI32!ScSvcctrlThreadW+0x21
00a5ffec 00000000 kernel32!BaseThreadStart+0x34
```

!object command is equivalent to WinObj tool (<http://technet.microsoft.com/en-us/sysinternals/bb896657.aspx>) and allows inspecting Windows Object Manager namespace that existed at the time when a memory dump was saved. Here is the root directory from my x64 Vista workstation:

```
lkd> !object \
Object: ffffff880000056c0 Type: (fffffa800183fde0) Directory
ObjectHeader: ffffff88000005690 (old version)
HandleCount: 0 PointerCount: 50
Directory Object: 00000000 Name: \
```

Hash	Address	Type	Name
----	-----	----	----
01	fffff88000005510	Directory	ObjectTypes
03	fffffa80047574e0	Event	NETLOGON_SERVICE_STARTED
05	fffff8800156fb00	SymbolicLink	SystemRoot
06	fffff880018bfeb0	Directory	Sessions
07	fffffa800448eb90	ALPC Port	MmcSsApiPort
08	fffff8800000a060	Directory	ArcName
09	fffff88000081e10	Directory	NLS
	fffffa80047523c0	ALPC Port	XactSrvLpcPort
10	fffffa8004504e60	ALPC Port	ThemeApiPort
	fffff880018efce0	Directory	Windows
	fffff88000007bd0	Directory	GLOBAL??
	fffffa8004199de0	Event	LanmanServerAnnounceEvent
	fffffa80043027d0	Event	DSYSDBG.Debug.Trace.Memory.2a4
11	fffff8800189feb0	Directory	RPC Control
13	fffffa8003ed6490	Event	EFSInitEvent
14	fffffa8002746bd0	Device	clfs
	fffff88000fb6b10	-	
15	fffffa8003dd5060	ALPC Port	SeRmCommandPort
	fffffa80040c7210	Event	CsrSbSyncEvent
16	fffff880000052e0	SymbolicLink	DosDevices
	fffffa8004626c70	Device	Cdfs
17	fffff8800471c210	Directory	KnownDlls32
	fffffa8004770490	ALPC Port	AELPort
	fffffa8004342680	Event	EFSSrvInitEvent
18	fffff8800000a2b0	Key	\REGISTRY
	fffffa8004851900	ALPC Port	WindowsErrorReportingServicePort
19	fffff88004732380	Directory	BaseNamedObjects
21	fffff88000072d00	Directory	UMDFCommunicationPorts
	fffffa8004182120	ALPC Port	SmSsWinStationApiPort
	fffffa8003ddbe60	Event	UniqueInteractiveSessionIdEvent
22	fffff88000875a00	Directory	KnownDlls
	fffffa8003ece330	Device	FatCdrom
	fffffa8003a16720	Device	Fat
23	fffff88000005120	Directory	KernelObjects
	fffff88000081ab0	Directory	FileSystem
	fffffa8002a5f620	Device	Ntfs
26	fffff88000007300	Directory	Callback
	fffffa80042e14c0	ALPC Port	SeLsaCommandPort
28	fffff880000095f0	Directory	Security

218 PART 2: Professional Crash Dump Analysis

```
29 ffffffa8004574e60 ALPC Port      UxSmsApiPort
30 ffffff88000013060 Directory   Device
   ffffffa8004342700 Event      EFSSmbInitEvent
32 ffffffa8004342260 ALPC Port      LsaAuthenticationPort
34 ffffffa8003dd7e60 ALPC Port      SmApiPort
   ffffff88004bf5080 Section    LsaPerformance
   ffffffa8003f65160 Event      UniqueSessionIdEvent
36 ffffff88000081c60 Directory   Driver
   ffffffa8004308c00 Event      SAM_SERVICE_STARTED
```

We can inspect any directory or object, for example:

```
lkd> !object \FileSystem
Object: ffffff88000081ab0 Type: (fffffa800183fde0) Directory
ObjectHeader: ffffff88000081a80 (old version)
HandleCount: 0 PointerCount: 31
Directory Object: ffffff880000056c0 Name: FileSystem
```

Hash	Address	Type	Name
----	-----	----	----
02	Unable to read directory entry at ffffff88004d46ca0		
03	fffffa80041a9bc0	Driver	mrxsmb20
04	fffffa8004371450	Driver	luaflv
11	fffffa8003e3b530	Driver	rdbss
	fffffa8003c6e470	Device	CdfsRecognizer
12	fffffa800261c300	Device	UdfsDiskRecognizer
	fffffa8003c6e680	Driver	Fs_Rec
13	fffffa8002626e70	Driver	MsfS
15	fffffa8003edc7e0	Driver	DfsC
16	fffffa8004640e70	Driver	cdfs
17	fffffa800410ed90	Driver	srvnet
19	fffffa80046f9420	Driver	srv
	fffffa800468cc90	Driver	MRxDAV
	fffff88000072eb0	Directory	Filters
21	fffffa80046be400	Driver	browser
	fffffa8001c92c40	Driver	FltMgr
22	fffffa800261cc40	Device	FatCdRomRecognizer
23	fffffa8002756e70	Driver	Ntfs
24	fffffa8003dc0530	Driver	Npfs
	fffffa80027abd20	Driver	Mup
	fffffa80018476a0	Driver	RAW
27	fffffa8003f04270	Driver	fastfat
28	fffffa8002745060	Driver	FileInfo
31	fffffa800261ce50	Device	FatDiskRecognizer
33	fffffa80046c4650	Driver	srv2
	fffffa8003eaf470	Driver	NetBIOS
	fffffa800261ca30	Device	ExFatRecognizer
34	fffffa8003ce3610	Driver	SRTSP
35	fffffa800261c060	Device	UdfsCdRomRecognizer

MEMORY DUMPS FROM VIRTUAL IMAGES

Although I haven't found the way to distinguish the process dump taken from a physical machine versus virtualized machine there is a way to see it from kernel and complete memory dumps if VMware Tools are installed inside the guest Windows OS:

```
kd> !vm
...
...
...
      1098 VMwareUser.exe      350 (      1400 Kb)
...
      14e4 VMwareTray.exe      317 (      1268 Kb)
...
      0664 VMwareService.e    190 (         760 Kb)
...
...
...
```

In case of a kernel minidump we can check for VMware drivers (as we can obviously do with kernel and complete memory dumps):

```
kd> lmt m vm*
start      end          module name
bf9e6000 bf9faa80    vmx_fb      Tue Oct 04 08:13:32 2005
f6e8b000 f6e8ed80    vmx_svgl    Tue Oct 04 08:13:02 2005
f77e7000 f77ede80    vmxnet      Sat Apr 22 23:13:11 2006
f7997000 f7998200    vmmouse     Tue Aug 02 20:07:49 2005
f79c9000 f79ca5c0    vmmemctl   Thu Jul 26 21:50:03 2007
```

If VMware Tools are not installed we can check machine id:

```
kd> !sysinfo machineid
Machine ID Information [From Smbios 2.31, DMIVersion 0, Size=1642]
BiosVendor = Phoenix Technologies LTD
BiosVersion = 6.00
BiosReleaseDate = 04/17/2006
SystemManufacturer = VMware, Inc.
SystemProductName = VMware Virtual Platform
SystemVersion = None
BaseBoardManufacturer = Intel Corporation
BaseBoardProduct = 440BX Desktop Reference Platform
BaseBoardVersion = None
```

FILTERING PROCESSES

When I analyze memory dumps coming from Microsoft or Citrix terminal service environments I frequently need to find a process hosting terminal service. In Windows 2000 it was the separate process `termsrv.exe` and now it is `termsrv.dll` which can be loaded into any of several instances of `svchost.exe`. The simplest way to narrow down that `svchost.exe` process if we have a complete memory dump is to use the module option of WinDbg **!process** command:

```
!process /m termsrv.dll 0
```

```
!process /m wsxica.dll 0
```

```
!process /m ctxrdpwsx.dll 0
```

Note: this option works only with W2K3, XP and later OS

Also to list all processes with user space stacks having the same image name we can use the following command:

```
!process 0 ff msiexec.exe
```

or

```
!process 0 ff svchost.exe
```

Note: this command works with W2K too as well as session option (**/s**)

WINDBG SCRIPTS

FIRST ENCOUNTERS

Sometimes instead of writing a debugging extension it is much faster to write a script. After spending some time I wrote the final version of my first script (based on WinDbg help sample) which can enumerate processes in a complete memory dump and output their command line.

I saved the script below in a text file and used the following command to run it from WinDbg command prompt: `$$><script.txt`

```

$$ WinDbg script to get process command line for all processes in complete
memory dump
r $t0 = nt!PsActiveProcessHead
.for (r $t1 = poi(@$t0); (@$t1 != 0) & (@$t1 != @$t0);
    r $t1 = poi(@$t1))
{
    r? $t2 = #CONTAINING_RECORD(@$t1,
        nt!_EPROCESS, ActiveProcessLinks);
    .process @$t2
    .if (@$peb != 0)
    {
        .catch
        {
            r $t3 = @@c++(@$peb->ProcessParameters)
            r? $t4 =
                @@c++(&(_RTL_USER_PROCESS_PARAMETERS *)
                    @$t3)->CommandLine)
            .printf "_EPROCESS: %N Command Line: %msu\n",
                @$t2, @$t4
        }
    }
}

```

YET ANOTHER WINDBG SCRIPT

One day I got a Windows 2000 server crash dump with 30 IE processes running and I wanted to find the only one waiting for a specific function. I knew there was one and I wrote the following script to list all processes and their stacks (of course, I already opened a log in WinDbg to save that huge amount of output):

```
$$
$$ List user processes and stacks
$$
r $t0 = nt!PsActiveProcessHead
.for (r $t1 = poi(@$t0); (@$t1 != 0) & (@$t1 != @$t0); r $t1 = poi(@$t1))
{
    r? $t2 = #CONTAINING_RECORD(@$t1, nt!_EPROCESS, ActiveProcessLinks);
    .process @$t2
    .reload
    !process @$t2
}
```

In memory dumps coming from XP/W2K3 and higher systems you can get all of this plus PEB and module information for all processes by using **!process 0 ff** WinDbg command. The command and flags sets process context for every process and reloads user symbols accordingly.

Another alternative would be to use the following command instead of the script:

```
!for_each_process ".process /r /p @#Process; !process @#Process"
```

DEADLOCKS AND CRITICAL SECTIONS

The following script will uncover deadlocks and critical section contention in user mode processes (including services) if we run it against complete memory dump:

```

$$
$$ List owned critical sections in user processes
$$
r $t0 = nt!PsActiveProcessHead
.for (r $t1 = poi(@$t0); (@$t1 != 0) & (@$t1 != @$t0); r $t1 = poi(@$t1))
{
    r? $t2 = #CONTAINING_RECORD(@$t1, nt!_EPROCESS, ActiveProcessLinks);
    .process @$t2
    .reload
    !ntsdexts.locks
}

```

To run it we need to save in a file and use the following command in WinDbg:
 \$\$<script.txt

Another alternative would be to use the following command instead of the script:

```
!for_each_process ".process /r /p @#Process; !ntsdexts.locks"
```

SECURITY PROBLEM

Crash dumps may expose confidential information stored in memory (see *Crash Dumps and Security*, page 604). It seems a solution exists which allows to do some sort of crash dump analysis or at least to identify problem components without sending complete or kernel memory dumps.

This solution takes advantage of WinDbg ability to execute scripts of arbitrary complexity. For example, the script that combines together all frequent commands can be used for identification of potential problems in memory dumps:

- !analyze -v
- !vm 4
- !mv
- !locks
- !poolused 3
- !poolused 4
- !exqueue f
- !irpfind
- !stacks
- List of all processes' thread stacks, loaded modules and critical sections (for complete memory dump)

Other commands can be added if necessary.

How does all this work? A customer has to install Debugging Tools for Windows from Microsoft. This can be done on any workstation and not necessarily in a production environment. Then the customer has to run WinDbg.exe with some parameters including path(s) to symbols (-y), a path to a memory dump (-z) and a path to the script (-c):

```
C:\Program Files\Debugging Tools for Windows>WinDbg.exe -y
"srv*c:\mss*http://msdl.microsoft.com/download/symbols" -z MEMORY.DMP -c
"$$>c:\WinDbgScripts\Dmp2Txt.txt;q" -Q -QS -QY -QSY
```

Once WinDbg.exe finishes processing the memory dump (it can run for couple of hours if we have many processes in our complete memory dump) we can copy the .log file created in "C:\Program Files\Debugging Tools for Windows" folder, archive it and send it to support for analysis. Kernel and process data and cached files are not exposed in the log! And because this is a text file the customer can inspect it before sending.

Here are the contents of Dmp2Txt.txt file:

```

$$
$$ Dmp2Txt: Dump all necessary information from complete full memory dump
into log
$$
.logopen /d
!analyze -v
!vm 4
lmv
!locks
!poolused 3
!poolused 4
!exqueue f
!irpfind
!stacks
r $t0 = nt!PsActiveProcessHead
.for (r $t1 = poi(@$t0); (@$t1 != 0) & (@$t1 != @$t0); r $t1 = poi(@$t1))
{
    r? $t2 = #CONTAINING_RECORD(@$t1, nt!_EPROCESS, ActiveProcessLinks);
    .process @$t2
    .reload
    !process @$t2
    !ntsdexts.locks
    lmv
}
.logclose
$$ Dmp2Txt: End of File

```

For kernel dumps the script is simpler:

```

$$
$$ KeDmp2Txt: Dump all necessary information from kernel dump into log
$$
.logopen /d
!analyze -v
!vm 4
lmv
!locks
!poolused 3
!poolused 4
!exqueue f
!irpfind
!stacks
!process 0 7
.logclose
$$ KeDmp2Txt: End of File

```

Note: if the dump is LiveKd.exe generated then due to inconsistency scripts may run forever.

226 PART 2: Professional Crash Dump Analysis

For XP/W2K3 and higher you can simplify the script at the cost of excluding process critical section locks:

```
$$
$$ Dmp2Txt: Dump all necessary information from complete full memory dump
into log
$$
.logopen /d
!analyze -v
!vm 4
!lmv
!locks
!poolused 3
!poolused 4
!exqueue f
!irpfind
!stacks
!process 0 ff
.logclose
$$
$$ Dmp2Txt: End of File
$$
```

or use the following command instead of **.for** loop:

```
!for_each_process ".process /r /p @#Process; !process @#Process;
!ntsdexts.locks; !mv"
```

HUNDREDS OF CRASH DUMPS

Suppose we have 100 - 200 user dumps from various user processes in the system and we want to quickly check their thread stacks, locks or to see something suspicious related to our product or its environment our customers are complaining about. It is much easier to collect such information into text files and browse them quickly than open every crash dump in WinDbg. We can use a shell script (VBScript) to automate loading dumps into WinDbg and use WinDbg scripts to run complex commands against loaded user dumps. For example, we can use the following shell script:

```
'
' UDumps2Txt.vbs
'
Set fso = CreateObject("Scripting.FileSystemObject")
Set Folder = fso.GetFolder(".")
Set Files = Folder.Files
Set WshShell = CreateObject("WScript.Shell")
For Each File In Files
    Set oExec = WshShell.Exec("C:\Program Files\Debugging Tools for
Windows\WinDbg.exe -y
""srv*c:\mss*http://msdl.microsoft.com/download/symbols"" -z " + File.Name
+ " -c ""$$<c:\scripts\UDmp2Txt.txt;q"" -Q -QS -QY -QSY")
    Do While oExec.Status = 0
        WScript.Sleep 1000
    Loop
Next
'
' UDumps2Txt.vbs: End of File
'
```

and the following WinDbg script:

```
$$$
$$ UDmp2Txt: Dump information from user dump into log
$$
.logopen /d
!analyze -v
!locks
~*kv
lmv
.logclose
$$
$$ UDmp2Txt: End of File
$$
```

The following command launches multiple Dmp2Txt conversions:

```
C:\UserDumps>cscript /nologo c:\scripts\UDumps2Txt.vbs
```

We can also use CDB from Debugging Tools for Windows (console debugger) instead of WinDbg. I prefer to use WinDbg uniformly instead of using separately CDB for user process dumps and KD for kernel and complete memory dumps.

Now when we have text files we can search for patterns using regular expressions or we can process text files further and feed them into our database - part of automated crash dump analysis system.

PARAMETERIZED SCRIPTS

To pass arguments to WinDbg scripts we can use the following WinDbg command:

```
$$>a < Filename arg1 arg2 arg3 ... argn
```

where *argn* specifies an argument that the debugger passes to the script. These parameters can be quoted strings or space-delimited strings. All arguments are optional (from WinDbg help)

We use *\$arg1*, ..., *\$argn* to reference parameters inside the script. This promises a lot of possibilities to write cool scripts and use structured programming. Please refer to Roberto Alexis Farah's blog for many script examples: (<http://blogs.msdn.com/debuggingtoolbox/>)

SECURITY ISSUES AND SCRIPTS

It is a well known fact that crash dumps may contain sensitive and private information. Crash reports that contain binary process extracts may contain it too. There is a conflict here between the desire to get full memory contents for debugging purposes and possible security implications. The solution would be to have postmortem debuggers and user mode process dumpers to implement an option to save only the activity data like stack traces in a text form. Some problems on a system level can be corrected just by looking at thread stack traces, critical section list, full module information and thread times. This can help to identify components that cause process crashes, hangs or CPU spikes.

Users or system administrators can review text data before sending it outside their environment. This was already implemented as Dr. Watson logs. However these logs don't usually have sufficient information required for crash dump analysis compared to information we can extract from a dump using WinDbg, for example. If we need to analyze kernel and all process activities we can use scripts to convert kernel and complete memory dumps to text files (page 224). The similar scripts can be applied to user dumps (page 226).

Generating good scripts in a production environment has one problem: the conversion tool or debugger needs to know about symbols. This can be easily done with Microsoft modules because of Microsoft public symbol server. Other companies like Citrix have the option to download public symbols:

Debug Symbols for Citrix Presentation Server
(<http://support.citrix.com/article/CTX113339>)

Alternatively one can write a WinDbg extension that loads a text file with stack traces, appropriate module images, finds the right PDB files and presents stack traces with full symbolic information. This can also be a separate program that uses Visual Studio DIA (Debug Interface Access) SDK to access PDB files later after receiving a text file from a customer.

RAW STACK DUMP OF ALL THREADS (PROCESS DUMP)

Sometimes we need to dump the whole thread stack data to find traces of hooks, printer drivers or just string fragments. This is usually done by finding the appropriate TEB and dumping the data between StackLimit and StackBase addresses, for example:

```
0:000> ~
.  0 Id: 106c.4e4 Suspend: 1 Teb: 7ffde000 Unfrozen
  1 Id: 106c.4e0 Suspend: 1 Teb: 7ffdc000 Unfrozen
  2 Id: 106c.1158 Suspend: 1 Teb: 7ffdb000 Unfrozen
  3 Id: 106c.c3c Suspend: 1 Teb: 7ffd9000 Unfrozen
  4 Id: 106c.1174 Suspend: 1 Teb: 7ffd8000 Unfrozen
  5 Id: 106c.1168 Suspend: 1 Teb: 7ffd4000 Unfrozen
  6 Id: 106c.1568 Suspend: 1 Teb: 7ffaf000 Unfrozen
  7 Id: 106c.1574 Suspend: 1 Teb: 7ffad000 Unfrozen
  8 Id: 106c.964 Suspend: 1 Teb: 7ffac000 Unfrozen
  9 Id: 106c.1164 Suspend: 1 Teb: 7ffab000 Unfrozen
 10 Id: 106c.d84 Suspend: 1 Teb: 7ffaa000 Unfrozen
 11 Id: 106c.bf4 Suspend: 1 Teb: 7ffa9000 Unfrozen
 12 Id: 106c.eac Suspend: 1 Teb: 7ffa8000 Unfrozen
 13 Id: 106c.614 Suspend: 1 Teb: 7ffd5000 Unfrozen
 14 Id: 106c.cd8 Suspend: 1 Teb: 7ffa7000 Unfrozen
 15 Id: 106c.1248 Suspend: 1 Teb: 7ffa6000 Unfrozen
 16 Id: 106c.12d4 Suspend: 1 Teb: 7ffa4000 Unfrozen
 17 Id: 106c.390 Suspend: 1 Teb: 7ffa3000 Unfrozen
 18 Id: 106c.764 Suspend: 1 Teb: 7ffa1000 Unfrozen
 19 Id: 106c.f48 Suspend: 1 Teb: 7ff5f000 Unfrozen
 20 Id: 106c.14a8 Suspend: 1 Teb: 7ff53000 Unfrozen
 21 Id: 106c.464 Suspend: 1 Teb: 7ff4d000 Unfrozen
 22 Id: 106c.1250 Suspend: 1 Teb: 7ffa5000 Unfrozen
 23 Id: 106c.fac Suspend: 1 Teb: 7ff5c000 Unfrozen
 24 Id: 106c.1740 Suspend: 1 Teb: 7ffd7000 Unfrozen
 25 Id: 106c.ae4 Suspend: 1 Teb: 7ffd6000 Unfrozen
 26 Id: 106c.a4c Suspend: 1 Teb: 7ffd0000 Unfrozen
 27 Id: 106c.1710 Suspend: 1 Teb: 7ffda000 Unfrozen
 28 Id: 106c.1430 Suspend: 1 Teb: 7ffa2000 Unfrozen
 29 Id: 106c.1404 Suspend: 1 Teb: 7ff4e000 Unfrozen
 30 Id: 106c.9a8 Suspend: 1 Teb: 7ff4c000 Unfrozen
 31 Id: 106c.434 Suspend: 1 Teb: 7ff4b000 Unfrozen
 32 Id: 106c.c8c Suspend: 1 Teb: 7ff4a000 Unfrozen
 33 Id: 106c.4f0 Suspend: 1 Teb: 7ff49000 Unfrozen
 34 Id: 106c.be8 Suspend: 1 Teb: 7ffae000 Unfrozen
 35 Id: 106c.14e0 Suspend: 1 Teb: 7ff5d000 Unfrozen
 36 Id: 106c.fe0 Suspend: 1 Teb: 7ff5b000 Unfrozen
 37 Id: 106c.1470 Suspend: 1 Teb: 7ff57000 Unfrozen
 38 Id: 106c.16c4 Suspend: 1 Teb: 7ff5e000 Unfrozen
```

232 PART 2: Professional Crash Dump Analysis

0:000> !teb 7ffad000

TEB at 7ffad000

```
ExceptionList:      0181ff0c
StackBase:          01820000
StackLimit:         0181c000
SubSystemTib:       00000000
FiberData:          00001e00
ArbitraryUserPointer: 00000000
Self:               7ffad000
EnvironmentPointer: 00000000
ClientId:           0000106c . 00001574
RpcHandle:          00000000
Tls Storage:        00000000
PEB Address:        7ffdf000
LastErrorValue:     0
LastStatusValue:    c000000d
Count Owned Locks:  0
HardErrorMode:     0
```

0:000> dps 0181c000 01820000

```
0181c000 00000000
0181c004 00000000
0181c008 00000000
0181c00c 00000000
0181c010 00000000
0181c014 00000000
0181c018 00000000
0181c01c 00000000
0181c020 00000000
0181c024 00000000
...
...
...
0181ffb8 0181ffec
0181ffbc 77e6608b kernel32!BaseThreadStart+0x34
0181ffc0 00f31eb0
0181ffc4 00000000
0181ffc8 00000000
0181ffcc 00f31eb0
0181ffd0 8a38f7a8
0181ffd4 0181ffc4
0181ffd8 88a474b8
0181ffdc ffffffff
0181ffe0 77e6b7d0 kernel32!_except_handler3
0181ffe4 77e66098 kernel32!`string'+0x98
0181ffe8 00000000
0181ffec 00000000
0181fff0 00000000
0181fff4 7923a709
0181fff8 00f31eb0
0181fffc 00000000
01820000 ????????
```

However, if our process has many threads, like in the example above, and we want to dump stack data from all of them, we need to automate this procedure. After several attempts I created the following simple script which can be copy-pasted into WinDbg command window or saved in a text file to be loaded and executed later via WinDbg `$$><` command. The script takes the advantage of the following command

`~e` (Thread-Specific Command)

The `~e` command executes one or more commands for a specific thread or for all threads in the target process (from WinDbg help).

Here is the script:

```
~*e r? $t1 = ((ntdll!_NT_TIB *)@$teb)->StackLimit; r? $t2 =
((ntdll!_NT_TIB *)@$teb)->StackBase; !teb; dps @$t1 @$t2
```

Raw stack data from different stacks is separated by `!teb` output for clarity, for example:

```
0:000> .logopen rawdata.log
```

```
0:000> ~*e r? $t1 = ((ntdll!_NT_TIB *)@$teb)->StackLimit; r? $t2 =
((ntdll!_NT_TIB *)@$teb)->StackBase; !teb; dps @$t1 @$t2
```

```
TEB at 7ffde000
ExceptionList:          0007fd38
StackBase:              00080000
StackLimit:             0007c000
SubSystemTib:          00000000
FiberData:              00001e00
ArbitraryUserPointer:  00000000
Self:                   7ffde000
EnvironmentPointer:    00000000
ClientId:               0000106c . 000004e4
RpcHandle:              00000000
Tls Storage:           00000000
PEB Address:           7ffdf000
LastErrorValue:        0
LastStatusValue:       c0000034
Count Owned Locks:     0
HardErrorMode:         0
0007c000 00000000
0007c004 00000000
0007c008 00000000
0007c00c 00000000
0007c010 00000000
0007c014 00000000
0007c018 00000000
0007c01c 00000000
```

234 PART 2: Professional Crash Dump Analysis

```
0007c020 00000000
0007c024 00000000
...
...
...
...
...
...
0977ffb4 00000000
0977ffb8 0977ffec
0977ffbc 77e6608b kernel32!BaseThreadStart+0x34
0977ffc0 025c3728
0977ffc4 00000000
0977ffc8 00000000
0977ffcc 025c3728
0977ffd0 a50c4963
0977ffd4 0977ffc4
0977ffd8 000a5285
0977ffdc ffffffff
0977ffe0 77e6b7d0 kernel32!_except_handler3
0977ffe4 77e66098 kernel32!`string'+0x98
0977ffe8 00000000
0977ffec 00000000
0977fff0 00000000
0977fff4 77bcb4bc msvcrt!_endthreadex+0x2f
0977fff8 025c3728
0977fffc 00000000
09780000 ????????
TEB at 7ffae000
    ExceptionList:      0071ff64
    StackBase:          00720000
    StackLimit:         0071c000
    SubSystemTib:       00000000
    FiberData:           00001e00
    ArbitraryUserPointer: 00000000
    Self:                7ffae000
    EnvironmentPointer: 00000000
    ClientId:            0000106c . 00000be8
    RpcHandle:           00000000
    Tls Storage:         00000000
    PEB Address:         7ffdf000
    LastErrorValue:      0
    LastStatusValue:     c000000d
    Count Owned Locks:   0
    HardErrorMode:       0
0071c000 00000000
0071c004 00000000
0071c008 00000000
0071c00c 00000000
0071c010 00000000
0071c014 00000000
0071c018 00000000
0071c01c 00000000
```

```
0071c020 00000000
0071c024 00000000
0071c028 00000000
0071c02c 00000000
0071c030 00000000
0071c034 00000000
0071c038 00000000
0071c03c 00000000
0071c040 00000000
0071c044 00000000
0071c048 00000000
0071c04c 00000000
0071c050 00000000
0071c054 00000000
...
...
...
...
...
...
...
...
...
```

```
0:000> .logclose
```

Instead of (or in addition to) **dps** command used in the script we can use **dpu** or **dpa** commands to dump all strings that are pointed to by stack data or create an even more complex script that does triple dereference.

RAW STACK DUMP OF ALL THREADS (COMPLETE DUMP)

We can use `!for_each_thread` WinDbg extension command to dump stack trace and user space raw stack data for all threads except system threads because they don't have user space stack counterpart and their TEB address is NULL:

```
!for_each_thread ".thread /r /p @#Thread; .if (@$teb != 0) {!thread
@#Thread; r? $t1 = ((ntdll!_NT_TIB *)@$teb)->StackLimit; r? $t2 =
(ntdll!_NT_TIB *)@$teb)->StackBase; !teb; dps @$t1 @$t2}"
```

We need to open a log file. It will be huge and we might want to dump raw stack contents for specific process only. In such case we can filter the output of the script using `$proc` pseudo-register, the address of `EPROCESS`:

```
!for_each_thread ".thread /r /p @#Thread; .if (@$teb != 0 & @$proc ==
<EPROCESS>) {!thread @#Thread; r? $t1 = ((ntdll!_NT_TIB *)@$teb)-
>StackLimit; r? $t2 = ((ntdll!_NT_TIB *)@$teb)->StackBase; !teb; dps @$t1
@$t2}"
```

For example:

```
1: kd>!process 0 0
...
...
...
PROCESS 8596f9c8 SessionId: 0 Cid: 0fac Peb: 7ffde000 ParentCid:
0f3c
    DirBase: 3fba6520 ObjectTable: d6654e28 HandleCount: 389.
    Image: explorer.exe
...
...
...
1: kd> !for_each_thread ".thread /r /p @#Thread; .if (@$teb != 0 & @$proc
== 8596f9c8) {!thread @#Thread; r? $t1 = ((ntdll!_NT_TIB *)@$teb)-
>StackLimit; r? $t2 = ((ntdll!_NT_TIB *)@$teb)->StackBase; !teb; dps @$t1
@$t2}"
Implicit thread is now 8659b208
Implicit process is now 8659b478
Loading User Symbols

Implicit thread is now 86599db0
Implicit process is now 8659b478
Loading User Symbols

...
...
```

...

Implicit thread is now 85b32db0
 Implicit process is now 8596f9c8
 Loading User Symbols

```

THREAD 85b32db0 Cid 0fac.0fb0 Teb: 7ffdd000 Win32Thread: bc0a6be8 WAIT:
(Unknown) UserMode Non-Alertable
    859bda20 SynchronizationEvent
Not impersonating
DeviceMap                d743e440
Owning Process            8596f9c8      Image:      explorer.exe
Wait Start TickCount     376275      Ticks: 102 (0:00:00:01.593)
Context Switch Count     3509      LargeStack
UserTime                  00:00:00.078
KernelTime                00:00:00.203
Win32 Start Address Explorer!ModuleEntry (0x010148a4)
Start Address kernel32!BaseProcessStartThunk (0x77e617f8)
Stack Init ba5fe000 Current ba5fdc50 Base ba5fe000 Limit ba5f9000 Call 0
Priority 10 BasePriority 8 PriorityDecrement 0
ChildEBP RetAddr  Args to Child
ba5fdc68 80833465 85b32db0 85b32e58 00000000 nt!KiSwapContext+0x26
ba5fdc94 80829a62 00000000 bc0a6be8 00000000 nt!KiSwapThread+0x2e5
ba5fcdc8 bf89abe3 859bda20 0000000d 00000001
nt!KeWaitForSingleObject+0x346
ba5fdd38 bf89da53 000024ff 00000000 00000001 win32k!xxxSleepThread+0x1be
ba5fdd4c bf89e411 000024ff 00000000 0007fef8
win32k!xxxRealWaitMessageEx+0x12
ba5fdd5c 8088978c 0007ff08 7c8285ec badb0d00 win32k!NtUserWaitMessage+0x14
ba5fdd5c 7c8285ec 0007ff08 7c8285ec badb0d00 nt!KiFastCallEntry+0xfc
(TrapFrame @ ba5fdd64)
0007feec 7739bf53 7c92addc 77e619d1 000d9298 ntdll!KiFastSystemCallRet
0007ff08 7c8fadbd 00000000 0007ff5c 0100fff1 USER32!NtUserWaitMessage+0xc
0007ff14 0100fff1 000d9298 7ffde000 0007ffc0
SHELL32!SHDesktopMessageLoop+0x24
0007ff5c 0101490c 00000000 00000000 000207fa
Explorer!ExplorerWinMain+0x2c4
0007ffc0 77e6f23b 00000000 00000000 7ffde000 Explorer!ModuleEntry+0x6d
0007fff0 00000000 010148a4 00000000 78746341
kernel32!BaseProcessStart+0x23
  
```

Last set context:

```

TEB at 7ffdd000
  ExceptionList:      0007ffe0
  StackBase:          00080000
  StackLimit:         00072000
  SubSystemTib:      00000000
  FiberData:          00001e00
  ArbitraryUserPointer: 00000000
  Self:               7ffdd000
  EnvironmentPointer: 00000000
  ClientId:           00000fac . 00000fb0
  RpcHandle:          00000000
  Tls Storage:        00000000
  
```

238 PART 2: Professional Crash Dump Analysis

```
PEB Address:          7ffde000
LastErrorValue:       6
LastStatusValue:     c0000008
Count Owned Locks:    0
HardErrorMode:       0
00072000  ????????
00072004  ????????
00072008  ????????
0007200c  ????????
00072010  ????????
00072014  ????????
00072018  ????????
0007201c  ????????
...
...
...
00079ff8  ????????
00079ffc  ????????
0007a000  00000000
0007a004  00000000
0007a008  00000000
0007a00c  00000000
0007a010  00000000
0007a014  00000000
0007a018  00000000
0007a01c  00000000
0007a020  00000000
0007a024  00000000
0007a028  00000000
0007a02c  00000000
...
...
...
0007ff04  0007ff14
0007ff08  0007ff14
0007ff0c  7c8fadbd SHELL32!SHDesktopMessageLoop+0x24
0007ff10  00000000
0007ff14  0007ff5c
0007ff18  0100fff1 Explorer!ExplorerWinMain+0x2c4
0007ff1c  000d9298
0007ff20  7ffde000
0007ff24  0007ffc0
0007ff28  00000000
0007ff2c  0007fd28
0007ff30  0007ff50
0007ff34  7ffde000
0007ff38  7c82758b ntdll!ZwQueryInformationProcess+0xc
0007ff3c  77e6c336 kernel32!GetErrorMode+0x18
0007ff40  ffffffff
0007ff44  0000000c
0007ff48  00000000
0007ff4c  00018fb8
0007ff50  000000ec
0007ff54  00000001
```

```

0007ff58 000d9298
0007ff5c 0007ffc0
0007ff60 0101490c Explorer!ModuleEntry+0x6d
0007ff64 00000000
0007ff68 00000000
0007ff6c 000207fa
0007ff70 00000001
0007ff74 00000000
0007ff78 00000000
0007ff7c 00000044
0007ff80 0002084c
0007ff84 0002082c
0007ff88 000207fc
0007ff8c 00000000
0007ff90 00000000
0007ff94 00000000
0007ff98 00000000
0007ff9c f60e87fc
0007ffa0 00000002
0007ffa4 021a006a
0007ffa8 00000001
0007ffac 00000001
0007ffb0 00000000
0007ffb4 00000000
0007ffb8 00000000
0007ffbc 00000000
0007ffc0 0007fff0
0007ffc4 77e6f23b kernel32!BaseProcessStart+0x23
0007ffc8 00000000
0007ffcc 00000000
0007ffd0 7ffde000
0007ffd4 00000000
0007ffd8 0007ffc8
0007ffdc b9a94ce4
0007ffe0 ffffffff
0007ffe4 77e61a60 kernel32!_except_handler3
0007ffe8 77e6f248 kernel32!`string'+0x88
0007ffec 00000000
0007fff0 00000000
0007fff4 00000000
0007fff8 010148a4 Explorer!ModuleEntry
0007fffc 00000000
00080000 78746341
...
...
...

```

Because complete memory dumps contain only physical memory contents some pages of raw stack data can be in page files and therefore unavailable.

CASE STUDY

Consider the following legacy C++/Win32 code fragment highlighted in WinDbg after opening a crash dump:

```

1: HANDLE hFile = CreateFile(str.GetBuffer(), GENERIC_READ,
FILE_SHARE_READ, NULL, OPEN_EXISTING, FILE_ATTRIBUTE_NORMAL, NULL);
2: if (hFile != INVALID_HANDLE_VALUE)
3: {
4:     DWORD dwSize = GetFileSize(hFile, NULL);
5:     DWORD dwRead = 0;
6:     CHAR *bufferA = new CHAR[dwSize+2];
7:     memset(bufferA, 0, dwSize+2);
8:     if (ReadFile(hFile, bufferA, dwSize, &dwRead, NULL))
9:     {
10:         DWORD i = 0, j = 0;
11:         for (; i < dwSize+2-7; ++i)
12:         {
13:             if (bufferA[i] == 0xD && bufferA[i+1] != 0xA)

```

At the first glance the code seems to be right: we open a file, get its size and allocate a buffer to read. All loop indexes are within array bounds too. Let's look at disassembly and crash point:

```

0:000> uf component!CMyDlg::OnTimer
...
...
...
004021bc push    0
004021be push    esi
004021bf call   dword ptr [component!_imp__GetFileSize (0042e26c)]
004021c5 mov     edi,eax ; dwSize
004021c7 lea   ebx,[edi+2] ; dwSize+2
004021ca push   ebx
004021cb mov     dword ptr [esp+34h],0
004021d3 call   component!operator new[] (00408e35)
004021d8 push   ebx
004021d9 mov     ebp,eax ; bufferA
004021db push   0
004021dd push   ebp
004021de call   component!memset (00418500)
004021e3 add     esp,10h
004021e6 push   0
004021e8 lea   edx,[esp+34h]
004021ec push   edx
004021ed push   edi
004021ee push   ebp
004021ef push   esi
004021f0 call   dword ptr [component!_imp__ReadFile (0042e264)]
004021f6 test   eax,eax

```

242 PART 2: Professional Crash Dump Analysis

```
004021f8 jne     component!CMyDlg::OnTimer+0x3b1 (00402331)
...
...
00402331 xor     esi,esi ; i
00402333 add     edi,0FFFFFFFBh ; +2-7 (edi contains dwSize)
00402336 cmp     edi,esi ; loop condition
00402338 mov     dword ptr [esp+24h],esi
0040233c jbe     component!CMyDlg::OnTimer+0x43e (004023be)
00402342 mov     al,byte ptr [esi+ebp] ; bufferA[i]

0:000> r
eax=00002b00 ebx=00000002 ecx=00431000 edx=00000000 esi=00002b28
edi=fffffffb
eip=00402342 esp=0012efd4 ebp=0095b4d8 iopl=0  nv up ei pl nz ac pe cy
cs=001b  ss=0023  ds=0023  es=0023  fs=003b  gs=0000  efl=00000217
component!CMyDlg::OnTimer+0x3c2:
00402342 8a042e mov al,byte ptr [esi+ebp] ds:0023:0095e000=??
```

If we look at **ebx** ($dwSize+2$) and **edi** registers (array upper bound, $dwSize+2-7$) we can easily see that $dwSize$ was zero. Clearly we had buffer overrun because upper array bound was calculated as $0+2-7 = \text{FFFFFFFB}$ (the loop index was unsigned integer, **DWORD**). Were the index signed integer variable (**int**) we wouldn't have had any problem because the condition $0 < 0+2-7$ is always false and the loop body would have never been executed.

Based on that the following fix was proposed:

```
1: HANDLE hFile = CreateFile(str.GetBuffer(), GENERIC_READ,
FILE_SHARE_READ, NULL, OPEN_EXISTING, FILE_ATTRIBUTE_NORMAL, NULL);
2: if (hFile != INVALID_HANDLE_VALUE)
3: {
4:     DWORD dwSize = GetFileSize(hFile, NULL);
5:     DWORD dwRead = 0;
6:     CHAR *bufferA = new CHAR[dwSize+2];
7:     memset(bufferA, 0, dwSize+2);
8:     if (ReadFile(hFile, bufferA, dwSize, &dwRead, NULL))
9:     {
10:----- DWORD i = 0, j = 0;
10:     int i = 0, j = 0;
11:----- for (; i < dwSize+2-7; ++i)
11:     for (; i < (int)dwSize+2-7; ++i)
12:     {
```

GetFileSize can return INVALID_FILE_SIZE (0xFFFFFFFF) and operator new can fail theoretically (if the size is too big) so we can correct the code even further:

```
1: HANDLE hFile = CreateFile(str.GetBuffer(), GENERIC_READ,
FILE_SHARE_READ, NULL, OPEN_EXISTING, FILE_ATTRIBUTE_NORMAL, NULL);
2: if (hFile != INVALID_HANDLE_VALUE)
3: {
4:     DWORD dwSize = GetFileSize(hFile, NULL);
4a:     if (dwSize != INVALID_FILE_SIZE)
4b:     {
5:         DWORD dwRead = 0;
6:         CHAR *bufferA = new CHAR[dwSize+2];
6a:         if (bufferA)
6b:         {
7:             memset(bufferA, 0, dwSize+2);
8:             if (ReadFile(hFile, bufferA, dwSize, &dwRead, NULL))
9:                 {
10:                    int i = 0, j = 0;
11:                    for (; i < (int)dwSize+2-7; ++i)
12:                        {
```

DETECTING LOOPS IN CODE

Sometimes when we look at a stack trace and disassembled code we see that a crash couldn't have happened if the code path was linear. In such cases we need to see if there is any loop that changes some variables. This is greatly simplified if we have source code but in cases where we don't have access to source code it is still possible to detect loops. We just need to find a direct (JMP) or conditional jump instruction (Jxxx, for example, JE) after the crash point branching to the beginning of the loop before the crash point as shown in the following pseudo code:

```
set the pointer value
...
label:
...
>>> crash when dereferencing the pointer
...
change the pointer value
...
jmp label
```

Let's look at one example I found very interesting because it also shows **__thiscall** calling convention for C++ code generated by Visual C++ compiler. Before we look at the dump I quickly remind you about how C++ non-static class methods are called. Let's first look at non-virtual method call.

```
class A
{
public:
    int foo() { return i; }
    virtual int bar() { return i; }
private:
    int i;
};
```

Internally class members are accessed via implicit **this** pointer (passed via ECX):

```
int A::foo() { return this->i; }
```

Suppose we have an object instance of class A and we call its foo method:

```
A obj;
obj.foo();
```

The compiler has to generate code which calls foo function and the code inside the function has to know which object it is associated with. So internally the compiler passes implicit parameter - a pointer to that object. In pseudo code:

```
int foo_impl(A *this)
{
return this->i;
}
```

```
A obj;
foo_impl(&obj);
```

In x86 assembly language it should be similar to this code:

```
lea ecx, obj
call foo_impl
```

If we have obj declared as a local variable the code is similar:

```
lea ecx, [ebp-N]
call foo_impl
```

If we have a pointer to an obj then the compiler usually generates MOV instruction instead of LEA instruction:

```
A *pobj;
pobj->foo();
```

```
mov ecx, [ebp-N]
call foo_impl
```

If we have other function parameters they are pushed on the stack from right to left. This is **__thiscall** calling convention. For virtual function call we have an indirect call through a virtual function table. The pointer to it is the first object layout member and in the latter case where the pointer to obj is declared as the local variable we have the following x86 code:

```
A *pobj;
pobj->bar();
```

```
mov ecx, [ebp-N]
mov eax, [ecx]
call [eax]
```

246 PART 2: Professional Crash Dump Analysis

Now let's look at the crash point and stack trace:

```
0:021> r
eax=020864ee ebx=00000000 ecx=0000005c edx=7518005c esi=020864dc
edi=00000000
eip=67dc5dda esp=075de820 ebp=075dea78 iopl=0 nv up ei pl nz na po nc
cs=001b ss=0023 ds=0023 es=0023 fs=003b gs=0000 efl=00010202
component!CDirectory::GetDirectory+0x8a:
67dc5dda 8b03 mov eax,dword ptr [ebx] ds:0023:00000000=????????
```

```
0:021> k
ChildEBP RetAddr
075dea78 004074f0 component!CDirectory::GetDirectory+0x8a
075deaac 0040e4fc component!CDirectory::FindFirstFileW+0xd0
075dff8b 77e64829 component!MonitorThread+0x13
075dffec 00000000 kernel32!BaseThreadStart+0x34
```

If we look at GetDirectory code we would see:

```
0:021> .asm no_code_bytes
Assembly options: no_code_bytes

0:021> uf component!CDirectory::GetDirectory
component!CDirectory::GetDirectory:
67dc5d50 push    ebp
67dc5d51 mov     ebp,esp
67dc5d53 push    0FFFFFFFh
67dc5d55 push    offset component!CreateErrorInfo+0x553 (67ded93b)
67dc5d5a mov     eax,dword ptr fs:[00000000h]
67dc5d60 push    eax
67dc5d61 mov     dword ptr fs:[0],esp
67dc5d68 sub     esp,240h
67dc5d6e mov     eax,dword ptr [component!__security_cookie (67e0113c)]
67dc5d73 mov     dword ptr [ebp-10h],eax
67dc5d76 mov     eax,dword ptr [ebp+8]
67dc5d79 test    eax,eax
67dc5d7b push    ebx
67dc5d7c mov     ebx,ecx
67dc5d7e mov     dword ptr [ebp-238h],ebx
67dc5d84 je     component!CDirectory::GetDirectory+0x2a1 (67dc5ff1)

component!CDirectory::GetDirectory+0x3a:
67dc5d8a cmp     word ptr [eax],0
67dc5d8e je     component!CDirectory::GetDirectory+0x2a1 (67dc5ff1)

component!CDirectory::GetDirectory+0x44:
67dc5d94 push    esi
67dc5d95 push    eax
67dc5d96 call   dword ptr [component!_imp__wcsdup (67df050c)]
67dc5d9c add     esp,4
67dc5d9f mov     dword ptr [ebp-244h],eax
```

```

67dc5da5 mov     dword ptr [ebp-240h],eax
67dc5dab push    5Ch
67dc5dad lea     ecx,[ebp-244h]
67dc5db3 mov     dword ptr [ebp-4],0
67dc5dba call    component!CStrToken::Next (67dc4f80)
67dc5dbf mov     esi,eax
67dc5dc1 test    esi,esi
67dc5dc3 je      component!CDirectory::GetDirectory+0x28c (67dc5fdc)

```

```

component!CDirectory::GetDirectory+0x79:

```

```

67dc5dc9 push    edi
67dc5dca lea     ebx, [ebx]

```

```

component!CDirectory::GetDirectory+0x80:

```

```

67dc5dd0 cmp     word ptr [esi],0
67dc5dd4 je      component!CDirectory::GetDirectory+0x28b (67dc5fdb)

```

```

component!CDirectory::GetDirectory+0x8a:

```

```

>>> 67dc5dda mov     eax,dword ptr [ebx]
67dc5ddc mov     ecx,ebx

```

```

...

```

If we trace EBX backwards we would see that it comes from ECX so ECX could be considered as an implicit **this** pointer according to **__thiscall** calling convention. Therefore it looks like the caller passed NULL **this** pointer via ECX.

Let's look at the caller. To see the code we can either disassemble FindFirstFileW or disassemble backwards at the GetDirectory return address. We'll do the latter:

```

0:021> k
ChildEBP RetAddr
075dea78 004074f0 component!CDirectory::GetDirectory+0x8a
075deaac 0040e4fc component!CDirectory::FindFirstFileW+0xd0
075dff88 77e64829 component!MonitorThread+0x13
075dffec 00000000 kernel!BaseThreadStart+0x34

```

```

0:021> ub 004074f0
component!CDirectory::FindFirstFileW+0xbe:
004074de pop     ebp
004074df clc
004074e0 mov     ecx,dword ptr [esi+8E4h]
004074e6 mov     eax,dword ptr [ecx]
004074e8 push    0
004074ea push    0
004074ec push    edx
004074ed call   dword ptr [eax+10h]

```

248 PART 2: Professional Crash Dump Analysis

We see that ECX is our **this** pointer. However the virtual table pointer is taken from the memory it references:

```
004074e6 mov eax,dword ptr [ecx]  
...  
...  
004074ed call dword ptr [eax+10h]
```

Were ECX a NULL we would have had our crash at this point. However we have our crash in the called function. So it couldn't be NULL. There is a contradiction here. The only plausible explanation is that in GetDirectory function there is a loop that changes EBX (shown in bold in GetDirectory function code above). If we have a second look at the code we would see that EBX is saved in [ebp-238h] local variable before it is used:

```
0:021> uf component!CDirectory::GetDirectory  
component!CDirectory::GetDirectory:  
67dc5d50 push    ebp  
67dc5d51 mov     ebp,esp  
67dc5d53 push    0FFFFFFFh  
67dc5d55 push    offset component!CreateErrorInfo+0x553 (67ded93b)  
67dc5d5a mov     eax,dword ptr fs:[00000000h]  
67dc5d60 push    eax  
67dc5d61 mov     dword ptr fs:[0],esp  
67dc5d68 sub     esp,240h  
67dc5d6e mov     eax,dword ptr [component!__security_cookie (67e0113c)]  
67dc5d73 mov     dword ptr [ebp-10h],eax  
67dc5d76 mov     eax,dword ptr [ebp+8]  
67dc5d79 test    eax,eax  
67dc5d7b push    ebx  
67dc5d7c mov     ebx,ecx  
67dc5d7e mov     dword ptr [ebp-238h],ebx  
67dc5d84 je     component!CDirectory::GetDirectory+0x2a1 (67dc5ff1)  
  
component!CDirectory::GetDirectory+0x3a:  
67dc5d8a cmp     word ptr [eax],0  
67dc5d8e je     component!CDirectory::GetDirectory+0x2a1 (67dc5ff1)  
  
component!CDirectory::GetDirectory+0x44:  
67dc5d94 push    esi  
67dc5d95 push    eax  
67dc5d96 call   dword ptr [component!_imp__wcsdup (67df050c)]  
67dc5d9c add     esp,4  
67dc5d9f mov     dword ptr [ebp-244h],eax  
67dc5da5 mov     dword ptr [ebp-240h],eax  
67dc5dab push    5Ch  
67dc5dad lea    ecx,[ebp-244h]  
67dc5db3 mov     dword ptr [ebp-4],0  
67dc5dba call   component!CStrToken::Next (67dc4f80)
```

```

67dc5dbf mov     esi,eax
67dc5dc1 test    esi,esi
67dc5dc3 je     component!CDirectory::GetDirectory+0x28c (67dc5fdc)

component!CDirectory::GetDirectory+0x79:
67dc5dc9 push   edi
67dc5dca lea   ebx, [ebx]

component!CDirectory::GetDirectory+0x80:
67dc5dd0 cmp    word ptr [esi],0
67dc5dd4 je     component!CDirectory::GetDirectory+0x28b (67dc5fdb)

component!CDirectory::GetDirectory+0x8a:
>>> 67dc5dda mov    eax,dword ptr [ebx]
67dc5ddc mov    ecx,ebx
...

```

If we look further past the crash point we would see that [ebp-238h] value is changed and then used again to change EBX:

```

component!CDirectory::GetDirectory+0x80:
67dc5dd0 cmp word ptr [esi],0
67dc5dd4 je component!CDirectory::GetDirectory+0x28b (67dc5fdb)

component!CDirectory::GetDirectory+0x8a:
>>> 67dc5dda mov eax,dword ptr [ebx]
67dc5ddc mov ecx,ebx
...
...
...
component!CDirectory::GetDirectory+0x11e:
67dc5e6e mov    eax,dword ptr [ebp-23Ch]
67dc5e74 mov    ecx,dword ptr [eax]
67dc5e76 mov    dword ptr [ebp-238h],ecx
67dc5e7c jmp    component!CDirectory::GetDirectory+0x20e (67dc5f5e)
...
...
...
component!CDirectory::GetDirectory+0x23e:
67dc5f8e cmp    esi,edi
67dc5f90 mov    ebx,dword ptr [ebp-238h]
67dc5f96 jne   component!CDirectory::GetDirectory+0x80 (67dc5dd0)

```

We see that after changing EBX the code jumps to 67dc5dd0 address and this address is just before our crash point. It looks like a loop. Therefore there is no contradiction. ECX as **this** pointer was passed as non-NULL and valid pointer. Before the loop started its value was passed to EBX. In the loop body EBX was changed and after some loop iterations the new value became NULL. It could be the case that there were no checks for NULL pointers in the loop code.

CRASH DUMP ANALYSIS CHECKLIST

Often the root cause of a problem is not obvious from a memory dump. Here is the first version of crash dump analysis checklist to help experienced engineers not to miss any important information. The check list doesn't prescribe any specific steps, just lists all possible points to double check when looking at a memory dump.

General:

- Internal database(s) search
- Google or Microsoft search for suspected components as this could be a known issue. Sometimes a simple search immediately points to the fix on a vendor's site
- The tool used to save a dump (to flag false positive, incomplete or inconsistent dumps)
- OS/SP version
- Language
- Debug time
- System uptime
- Computer name

Application crash or hang:

- Default analysis (**!analyze -v** or **!analyze -v -hang** for hangs)
- Critical sections (**!locks**) for both crashes and hangs
- Component timestamps. DLL Hell?
- Do any newer components exist?
- Process threads (**~*kv** or **!uniqstack**)
- Process uptime
- Your components on the full raw stack of the problem thread
- Your components on the full raw stack of the main application thread
- Process size
- Number of threads
- Gflags value (**!gflag**)
- Time consumed by thread (**!runaway**)
- Environment (**!peb**)
- Import table (**!dh**)
- Hooked functions (**!chkimg**)
- Exception handlers (**!exchain**)

System hang:

- Default analysis (**!analyze -v -hang**)
- ERESOURCE contention (**!locks**)
- Processes and virtual memory including session space (**!vm 4**)
- Pools (**!poolused**)
- Waiting threads (**!stacks**)
- Critical system queues (**!exqueue f**)
- I/O (**!irpfind**)
- The list of all thread stack traces (**!process 0 ff** for W2K3/XP/Vista, ListProcessStacks script for Windows 2000, see page 222)
- LPC chain for suspected threads (**!lpc message**)
- Critical sections for suspected processes (**!ntsdexts.locks**)
- Sessions, session processes (**!session, !sprocess**)
- Processes (size, handle table size) (**!process 0 0**)
- Running threads (**!running**)
- Ready threads (**!ready**)
- DPC queues (**!dpcs**)
- The list of APCs (**!apc**)

BSOD:

- Default analysis (**!analyze -v**)
- Pool address (**!pool**)
- Component timestamps.
- Processes and virtual memory (**!vm 4**)
- Current threads on other processors
- Raw stack
- Bugcheck description (including **In exception address** for corrupt or truncated dumps)

CRASH DUMP ANALYSIS POSTER (HTML VERSION)

There is an HTML version of Crash Dump Analysis Poster with hyperlinks. Command links launch WinDbg Help for corresponding topic. If you click on **!heap**, for example, WinDbg Help window for that command will open. In order to have this functionality you need to save source code of the following HTML file below to your disk and launch it locally. Its link is <http://www.dumpanalysis.org/CDAPoster.html> or simply go to windbg.org to locate it.

Note: Your WinDbg Help file must be in the default installation path, i.e.

`C:\Program Files\Debugging Tools for Windows\debugger.chm`

If you installed WinDbg to a different folder then you can simply create the default folder and copy `debugger.chm` there.

I keep this HTML file open locally on a second monitor and found it very easy to jump to an appropriate command help when I need its parameter description.

PART 3: CRASH DUMP ANALYSIS PATTERNS

MULTIPLE EXCEPTIONS

After doing crash dump analysis for some time I decided to organize my knowledge into a set of patterns (so to speak in a memory dump analysis pattern language and therefore try to facilitate its common vocabulary).

What is a pattern? It is a general solution we can apply in a specific context to a common recurrent problem.

The first pattern I'm going to introduce today is **Multiple Exceptions**. This pattern captures the known fact that there could be as many exceptions ("crashes") as many threads in a process. The following UML diagram depicts the relationship between Process, Thread and Exception entities:

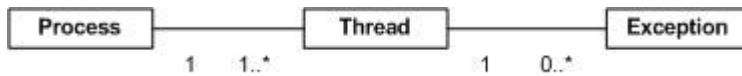

Every process in Windows has at least one execution thread so there could be at least one exception per thread (like invalid memory reference) if things go wrong. There could be second exception in that thread if exception handling code experiences another exception or the first exception was handled and you have another one and so on.

So what is the **general solution** to that common problem when an application or service crashes and we have a crash dump file (**common recurrent problem**) from a customer (**specific context**)? The general solution is to look at all threads and their stacks and do not rely on what tools say.

Here is a concrete example from one of the dumps. Internet Explorer crashed and I opened it in WinDbg and ran **!analyze -v** command. This is what I got in my WinDbg output:

```

ExceptionAddress: 7c822583 (ntdll!DbgBreakPoint)
ExceptionCode: 80000003 (Break instruction exception)
ExceptionFlags: 00000000
NumberParameters: 3
  Parameter[0]: 00000000
  Parameter[1]: 8fb834b8
  Parameter[2]: 00000003
  
```

Break instruction, we might think, shows that the dump was taken manually from the running application and there was no crash - the customer sent the wrong dump or misunderstood troubleshooting instructions. However I looked at all threads and noticed the following two stacks (threads 15 and 16):

```
0:016>~*kL
...
15 Id: 1734.8f4 Suspend: 1 Teb: 7ffab000 Unfrozen
ntdll!KiFastSystemCallRet
ntdll!NtRaiseHardError+0xc
kernel32!UnhandledExceptionFilter+0x54b
kernel32!BaseThreadStart+0x4a
kernel32!_except_handler3+0x61
ntdll!ExecuteHandler2+0x26
ntdll!ExecuteHandler+0x24
ntdll!KiUserExceptionDispatcher+0xe
componentA!xxx
componentB!xxx
mshtml!xxx
kernel32!BaseThreadStart+0x34

# 16 Id: 1734.11a4 Suspend: 1 Teb: 7ffaa000 Unfrozen
ntdll!DbgBreakPoint
ntdll!DbgUiRemoteBreakin+0x36
```

We see here that the real crash happened in componentA.dll and componentB.dll or mshtml.dll might have influenced that. Why this happened? The customer might have dumped Internet Explorer manually while it was displaying an exception message box. NtRaiseHardError displays a message box containing an error message.

Perhaps something else happened. Many cases where we see multiple thread exceptions in one process dump happened because crashed threads displayed message boxes like Visual C++ debug message box and preventing that process from termination. In our dump under discussion WinDbg automatic analysis command recognized only the last breakpoint exception (shown as # 16). In conclusion we shouldn't rely on "automatic analysis" often anyway.

DYNAMIC MEMORY CORRUPTION

Next pattern I would like to discuss is **Dynamic Memory Corruption** (and its user and kernel variants called **Heap Corruption** and **Pool Corruption**). It is so ubiquitous and its manifestations are random and usually crashes happen far away from the original corruption point. In our user mode and space part of exception threads (don't forget about **Multiple Exceptions** pattern, page 255) you would see something like this:

```
ntdll!RtlpCoalesceFreeBlocks+0x10c
ntdll!RtlFreeHeap+0x142
MSVCRT!free+0xda
componentA!xxx
```

or this stack trace fragment:

```
ntdll!RtlpCoalesceFreeBlocks+0x10c
ntdll!RtlpExtendHeap+0x1c1
ntdll!RtlAllocateHeap+0x3b6
componentA!xxx
```

or any similar variants and we need to know exact component that corrupted the application heap (which usually is not the same as componentA.dll we see in the crashed thread stack).

For this **common recurrent problem** we have a **general solution**: enable heap checking. This general solution has many variants applied in a **specific context**:

- parameter value checking for heap functions
- user space software heap checks before or after certain checkpoints (like “malloc”/”new” and/or “free”/”delete” calls): usually implemented by checking various fill patterns, etc.
- hardware/OS supported heap checks (like using guard and nonaccessible pages to trap buffer overruns)

The latter variant is the mostly used according to my experience and mainly due to the fact that most heap corruptions originate from buffer overflows. And it is easier to rely on instant MMU support than on checking fill patterns. Here is the article from Citrix support web site describing how we can enable full page heap. It uses specific process as an example: Citrix Independent Management Architecture (IMA) service but we can substitute any application name we are interested in debugging:

How to enable full page heap (<http://support.citrix.com/article/CTX104633>)

and another Citrix support article:

How to check in a user dump that full page heap was enabled
(<http://support.citrix.com/article/CTX105955>)

The following Microsoft article discusses various heap related checks:

How to use Pageheap.exe in Windows XP and Windows 2000
(<http://support.microsoft.com/kb/286470>)

The Windows kernel analog to user mode and space heap corruption is called page and nonpaged pool corruption. If we consider Windows kernel pools as variants of heap then exactly the same techniques are applicable there, for example, the so called special pool enabled by Driver Verifier is implemented by nonaccessible pages. Refer to the following Microsoft article for further details:

How to use the special pool feature to isolate pool damage
(<http://support.microsoft.com/kb/188831>)

FALSE POSITIVE DUMP

Another frequent pattern is **False Positive Dump**. Here we get crash dump files pointing to a wrong direction or not useful for analysis and this usually happens when a wrong tool was selected or the right one was not properly configured for capturing crash dumps. Here is one example investigated in detail.

The customer experienced frequent spooler crashes on Windows Server 2003. The dump was sent for investigation to find an offending component. Usually it is a printer driver. WinDbg revealed the following exception thread stack:

```
KERNEL32!RaiseException+0x56
KERNEL32!OutputDebugStringA+0x55
KERNEL32!OutputDebugStringW+0x39
PRINTER!ConvertTicket+0x3c90
PRINTER!DllGetClassObject+0x5d9b
PRINTER!DllGetClassObject+0x11bb
```

The immediate response is to point to PRINTER.DLL but if we look at parameters to KERNEL32!OutputDebugStringA we would see that the string passed to it is a valid NULL-terminated string:

```
0:010> da 000d0040
000d0040 ".Lower DWORD of elapsed time = 3"
000d0060 "750000."
```

If we disassemble OutputDebugStringA up to RaiseException call we would see:

```
0:010> u KERNEL32!OutputDebugStringA
KERNEL32!OutputDebugStringA+0x55
KERNEL32!OutputDebugStringA:
push     ebp
mov     ebp,esp
push     0FFFFFFFh
push     offset KERNEL32!'string'+0x10
push     offset KERNEL32!_except_handler3
mov     eax,dword ptr fs:[00000000h]
push     eax
mov     dword ptr fs:[0],esp
push     ecx
push     ecx
sub     esp,228h
push     ebx
push     esi
push     edi
mov     dword ptr [ebp-18h],esp
```

```

and     dword ptr [ebp-4],0
mov     edx,dword ptr [ebp+8]
mov     edi,edx
or      ecx,0FFFFFFFh
xor     eax,eax
repne  scas byte ptr es:[edi]
not     ecx
mov     dword ptr [ebp-20h],ecx
mov     dword ptr [ebp-1Ch],edx
lea    eax,[ebp-20h]
push   eax
push   2
push   0
push   40010006h
call   KERNEL32!RaiseException

```

There are no jumps in the code prior to `KERNEL32!RaiseException` call and this means that raising exception is expected. Also MSDN documentation says:

“If the application has no debugger, the system debugger displays the string. If the application has no debugger and the system debugger is not active, `OutputDebugString` does nothing.”

So `spoolsv.exe` might have been monitored by a debugger which caught that exception and instead of dismissing it dumped the spooler process.

If we look at **analyze -v** output we see the following:

```

Comment: 'Userdump generated complete user-mode minidump
with Exception Monitor function on WS002E00-01-MFP'ERROR_CODE: (NTSTATUS)
0x40010006 -
Debugger printed exception on control C.

```

Now we see that the debugger was User Mode Process Dumper we can download from Microsoft web site:

How to use the `Userdump.exe` tool to create a dump file (<http://support.microsoft.com/kb/241215>)

If we download it, install it and write a small console program in Visual C++ to reproduce this crash:

```
#include "stdafx.h"
#include
int _tmain(int argc, _TCHAR* argv[])
{
    OutputDebugString(_T("Sample string"));
    return 0;
}
```

and if we compile it in Release mode and configure Process Dumper applet in Control Panel to include TestOutputDebugString.exe with the following properties:

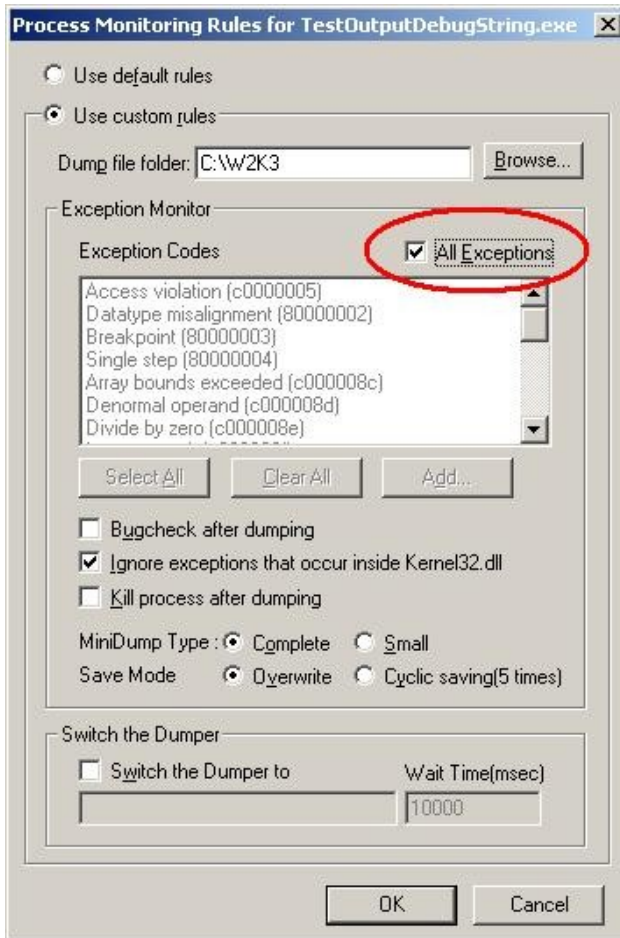

Then if we run our program we will see Process Dumper catching exceptions thrown by KERNEL32!RaiseExceptionfunction and saving the dump.

Even if we select to ignore exceptions that occur inside kernel32.dll this tool still dumps our process. Now we can see that the customer most probably enabled 'All Exceptions' check box too. What the customer should have done is to use default rules shown on the picture below:

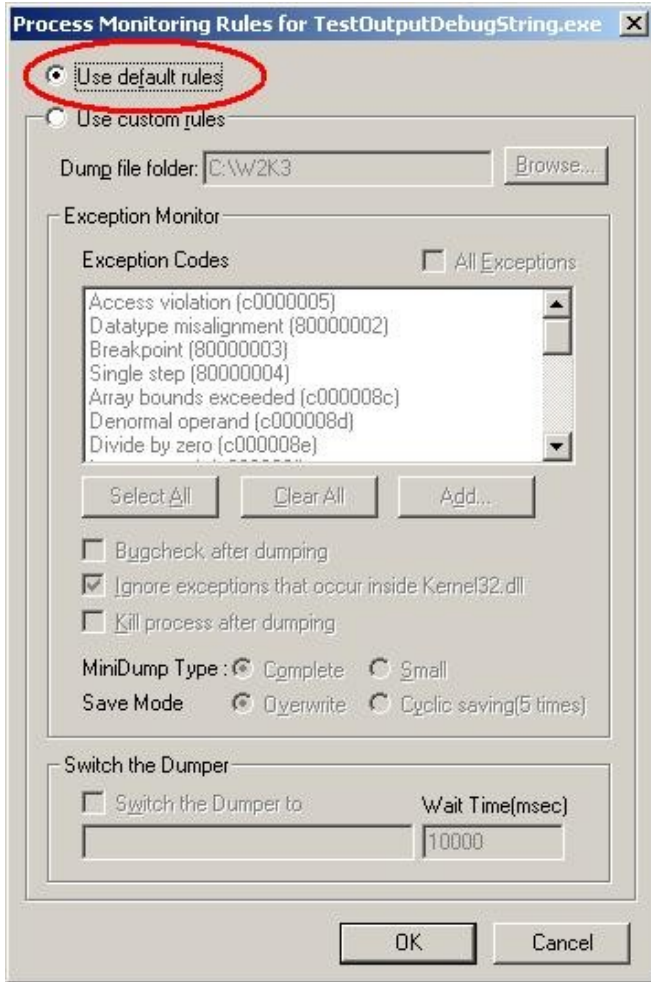

We can also select exception codes manually. In this case no crash dump is generated even if we manually select all of them. Just to check that the latter configuration still catches access violations we can add a line of code dereferencing a NULL pointer and Process Dumper will catch it and save the dump.

The customer should have used NTSD as a default postmortem debugger. Then if a crash happened we would have seen the real offending component or could have applied other patterns and requested additional dumps.

LATERAL DAMAGE

After looking at one dump where all thread environment blocks were zeroed, import table was corrupt and recalling some similar cases encountered previously I came up with the next pattern: **Lateral Damage**.

When this problem happens we don't have much choice and our first temptation is to apply **Alien Component** anti-pattern (page 493) unless our module list is corrupt and we have manifestation of another common pattern **Corrupt Dump** (see volume 2).

Anti-pattern is not always a bad solution if complemented by subsequent verification and backed by experience. If we get a damaged process and thread structures we can point to a suspicious component (supported by some evidence like raw stack analysis and educated guess) and then request additional crash dumps in hope to get less damaged process space or see that component again. At the very end if removing suspicious component stabilizes the customer environment it proves that we were right.

OPTIMIZED CODE

The next pattern is called **Optimized Code**. If we have such cases we should not trust our crash dump analysis tools like WinDbg. Always suspect that compiler generated code might have been optimized if we see any suspicious or strange behaviour of the tool. Let's consider this stack trace fragment:

```
Args to Child
77e44c24 000001ac 00000000 ntdll!KiFastSystemCallRet
000001ac 00000000 00000000 ntdll!NtFsControlFile+0xc
00000034 00000bb8 0013e3f4 kernel32!WaitNamedPipeW+0x2c3
0016fc60 00000000 67c14804 MyModule!PipeCreate+0x48
```

Third party function PipeCreate from MyModule opens a named pipe and its first parameter (0016fc60) points to a pipe name L"\\.\pipe\MyPipe". Inside the source code it calls Win32 API function WaitNamedPipeW to wait for the pipe to be available for connection) and passes the same pipe name. But we see that the first parameter to WaitNamedPipeW is 00000034 which cannot be the pointer to a valid Unicode string. And the program should have been crashed if 00000034 were a pointer value.

Everything becomes clear if we look at WaitNamedPipeW disassembly:

```
0:000> uf kernel32!WaitNamedPipeW
mov     edi,edi
push   ebp
mov     ebp,esp
sub     esp,50h
push   dword ptr [ebp+8] ; Use pipe name
lea     eax,[ebp-18h]
push   eax
call    dword ptr [kernel32!_imp__RtlCreateUnicodeString (77e411c8)]
...
...
...
call    dword ptr [kernel32!_imp__NtOpenFile (77e41014)]
cmp     dword ptr [ebp-4],edi
mov     esi,eax
jne     kernel32!WaitNamedPipeW+0x1d5 (77e93316)
cmp     esi,edi
jl      kernel32!WaitNamedPipeW+0x1ef (77e93331)
movzx  eax,word ptr [ebp-10h]
mov     ecx,dword ptr fs:[18h]
add     eax,0Eh
push   eax
push   dword ptr [kernel32!BaseDllTag (77ecd14c)]
mov     dword ptr [ebp+8],eax ; reuse parameter slot
```

As we know [ebp+8] is the first function parameter for non-FPO calls and we see it reused because after converting LPWSTR to UNICODE_STRING and calling NtOpenFile to get a handle we no longer need our parameter slot and the compiler can reuse it to store other information.

There is another compiler optimization we should be aware of and it is called **OMAP** (page 294). It moves the code inside the code section and puts the most frequently accessed code fragments together. In that case if we type in WinDbg, for example,

```
0:000> uf nt!someFunction
```

we get different code than if we type (assuming f4794100 is the address of the function we obtained from stack trace or disassembly)

```
0:000> uf f4794100
```

In conclusion the advice is to be alert and conscious during crash dump analysis and inspect any inconsistencies closer.

INVALID POINTER

Here I want to "introduce" **Invalid Pointer** pattern. It's just a number saved in a register or in a memory location and when we try to interpret it as a memory address itself and follow it (dereference) to fetch memory contents (value) it points to, OS with the help of hardware tells us that the address doesn't exist or inaccessible due to security restrictions.

In Windows we have our process memory partitioned into two big regions: kernel space and process space. Space partition is a different concept than execution mode (kernel or user, ring 0 or ring 3) which is a processor state. Code executing in kernel mode (a driver or OS, for example) can access memory that belongs to user space.

Based on this we can make distinction between invalid pointers containing kernel space addresses (starting from 0x80000000 on x86, no /3Gb switch) and invalid pointers containing user space addresses (below 0x7FFFFFFF).

On Windows x64 user space addresses are below 0x0000070000000000 and kernel space addresses start from 0xFFFFF08000000000.

When we dereference invalid kernel space address we get a bugcheck immediately:

`UNEXPECTED_KERNEL_MODE_TRAP (7F)`

`PAGE_FAULT_IN_NONPAGED_AREA (50)`

There is no way we can catch it in our code (by using SEH).

However when we dereference user space address the course of action depends on whether our processor is in kernel mode (ring 0) or in user mode (ring 3). In any mode we can catch the exception (by using appropriate SEH handler) or leave this to the operating system or a debugger. If there was no component willing to process the exception when it happened in user mode we get our process crash and in kernel mode we get the following bugchecks:

SYSTEM_THREAD_EXCEPTION_NOT_HANDLED (7E)

KERNEL_MODE_EXCEPTION_NOT_HANDLED (8E)

I summarized all of this on the following UML class diagram:

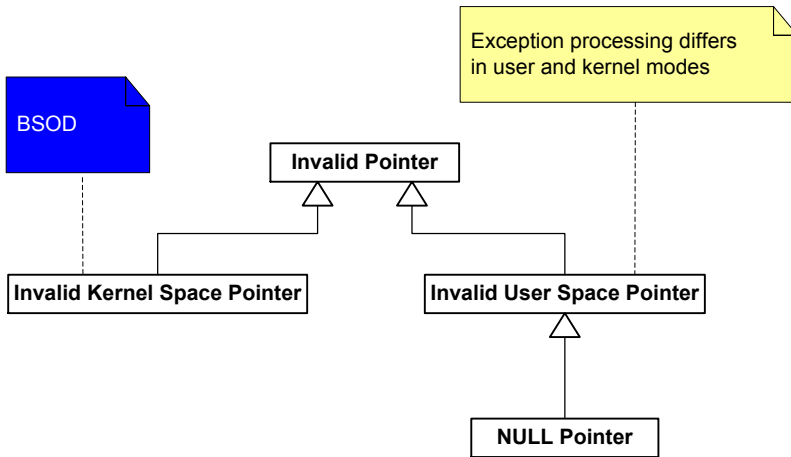

NULL pointer is a special class of user space pointers. Usually its value is in the range of 0x00000000 - 0x0000FFFF. We can see them used in instructions like

```
mov esi, dword ptr [ecx+0x10]
```

where ecx value is 0x00000000 and we try to access the value located at 0x00000010 memory address.

When we get a crash dump and we see an invalid pointer pattern the next step is to interpret the pointer value which should help in understanding possible steps that led to the crash.

INCONSISTENT DUMP

We have to live with tools that produce inconsistent dumps. For example, LiveKd.exe from sysinternals.com which is widely used by Microsoft and Citrix technical support to save complete memory dumps without server reboot. There is an article for Citrix customers:

Using LiveKD to Save a Complete Memory Dump for Session or System Hangs
(<http://support.citrix.com/article/CTX107717>)

If we read it we will find the important note which is reproduced here:

LiveKd.exe-generated dumps are always inconsistent and cannot be a reliable source for certain types of dump analysis, for example, looking at resource contention. This is because it takes a considerable amount of time to save a dump on a live system and the system is being changed during that process. The instantaneous traditional CrashOnCtrlScroll method or SystemDump tool always save a reliable and consistent dump because the system is frozen first (any process or kernel activity is disabled), then a dump is saved to a page file.

If we look at such inconsistent dump we will find that many useful kernel structures such as ERESOURCE list (!locks) are broken and even circular referenced and therefore WinDbg commands display “strange” output.

Easy and painless (for customers) crash dump generation using such “Live” tools means that it is widely used and we have to analyze memory dumps saved by these tools and sent from customers. This brings us to the next crash dump analysis pattern called **Inconsistent Dump**.

If we have such a memory dump we should look at it in order to extract maximum useful information that helps in identifying the root cause or give us further directions. Not all information is inconsistent in such dumps. For example, drivers, processes, thread stacks and IRP lists can give us some clues about activities. Even some information not visible in consistent dump can surface in inconsistent dump.

For example, I had a LiveKd memory dump from Windows Server 2003 where I looked at process stacks and found that for some processes in addition to their own threads there were additional terminated threads belonging to a completely different process (never seen in consistent memory dumps):

```

THREAD 8a665db0 Cid 16a8.16ac Teb: 00000000 Win32Thread: 00000000 TERMINATED
Not impersonating
Owning Process      89d97d88      Image:      winlogon.exe
Wait Start TickCount 995838      Ticks: 2275 (0:00:00:35.546)
Context Switch Count 2287      LargeStack
UserTime           00:00:00.0468
KernelTime        00:00:00.0781
Start Address 0x0103d90f
Stack Init 0 Current f47fcc18 Base f47fd000 Limit f47f8000 Call 0
Priority 11 BasePriority 10 PriorityDecrement 0

```

Process 89d97d88 was not visible in the active process list (**!process 0 0** command). However, when I fed this memory address to **!process** command (or explore it as **_EPROCESS** structure, **dt** command) I got its contents:

```

O: kd> !process 89d97d88
PROCESS 89d97d88 SessionId: 2 Cid: 16a8 Peb: 7ffdf000 ParentCid: 0278
DirBase: cc869000 ObjectTable: 00000000 HandleCount: 0.
Image: winlogon.exe
VadRoot 00000000 Vads 0 Clone 0 Private 0. Modified 1635. Locked 0.
DeviceMap 00000000
Token
ElapsedTime      00:01:49.812
UserTime        00:00:00.531
KernelTime      00:00:01.171
QuotaPoolUsage [PagedPool] 0
QuotaPoolUsage [NonPagedPool] 0
Working Set Sizes (now,min,max) (4, 50, 345) (16KB, 200KB, 1380KB)
PeakWorkingSetSize 3259
VirtualSize     63 Mb
PeakVirtualSize 63 Mb
PageFaultCount  8048
MemoryPriority   BACKGROUND
BasePriority     8
CommitCharge    0

```

What might have happened there: terminated process 89d97d88 was excluded from active processes list but its structure was left in memory and due to inconsistency thread lists were also broken and therefore terminated threads surfaced when listing other processes and their threads.

I suspected here that winlogon.exe died in session 2 and left empty desktop window which the customer saw and complained about. The only left and visible process from session 2 was csrss.exe. The conclusion was to enable NTSD as a default postmortem debugger to catch winlogon.exe crash when it happens next time.

HIDDEN EXCEPTION

Another pattern that occurs frequently is called **Hidden Exception**. It manifests itself when we run **!analyze -v** command and we don't see an exception or we see only a breakpoint hit. In this case manual analysis is required. Sometimes this happens because of another pattern: **Multiple Exceptions** (page 255). In other cases an exception happens and it is handled by an exception handler dismissing it and a process continues its execution slowly accumulating corruption inside its data leading to a new crash or hang. Sometimes we see a process hanging during its termination like the case shown below.

We have a process dump with only one thread:

```
0:000> kv
ChildEBP RetAddr
0096fcdc 7c822124 ntdll!KiFastSystemCallRet
0096fce0 77e6baa8 ntdll!NtWaitForSingleObject+0xc
0096fd50 77e6ba12 kernel32!WaitForSingleObjectEx+0xac
0096fd64 67f016ce kernel32!WaitForSingleObject+0x12
0096fd78 7c82257a component!DllInitialize+0xc2
0096fd98 7c8118b0 ntdll!LdrpCallInitRoutine+0x14
0096fe34 77e52fea ntdll!LdrShutdownProcess+0x130
0096ff20 77e5304d kernel32!_ExitProcess+0x43
0096ff34 77bcade4 kernel32!ExitProcess+0x14
0096ff40 77bcaefb msvcrt!__crtExitProcess+0x32
0096ff70 77bcaf6d msvcrt!_cinit+0xd2
0096ff84 77bcb555 msvcrt!_exit+0x11
0096ffb8 77e66063 msvcrt!_endthreadex+0xc8
0096ffec 00000000 kernel32!BaseThreadStart+0x34
```

We can look at its raw stack and try to find the following address:

KiUserExceptionDispatcher

This function calls RtlDispatchException:

```
0:000> !teb
TEB at 7ffdc000
ExceptionList:          0096fd40
StackBase:              00970000
StackLimit:             0096a000
SubSystemTib:          00000000
FiberData:              00001e00
ArbitraryUserPointer:  00000000
Self:                   7ffdc000
EnvironmentPointer:    00000000
ClientId:               00000858 . 000008c0
```

272 PART 3: Crash Dump Analysis Patterns

```
RpcHandle:          00000000
Tls Storage:        00000000
PEB Address:        7ffdd000
LastErrorValue:     0
LastStatusValue:    c0000135
Count Owned Locks:  0
HardErrorMode:     0
```

```
0:000>dds 0096a000 00970000
```

```
...
```

```
...
```

```
...
```

```
0096c770 7c8140cc ntdll!RtlDispatchException+0x91
0096c774 0096c808
0096c778 0096ffa8
0096c77c 0096c824
0096c780 0096c7e4
0096c784 77bc6c74 msvcrt!_except_handler3
0096c788 00000000
0096c78c 0096c808
0096c790 01030064
0096c794 00000000
0096c798 00000000
0096c79c 00000000
0096c7a0 00000000
0096c7a4 00000000
0096c7a8 00000000
0096c7ac 00000000
0096c7b0 00000000
0096c7b4 00000000
0096c7b8 00000000
0096c7bc 00000000
0096c7c0 00000000
0096c7c4 00000000
0096c7c8 00000000
0096c7cc 00000000
0096c7d0 00000000
0096c7d4 00000000
0096c7d8 00000000
0096c7dc 00000000
0096c7e0 00000000
0096c7e4 00000000
0096c7e8 00970000
0096c7ec 00000000
0096c7f0 0096caf0
0096c7f4 7c82ecc6 ntdll!KiUserExceptionDispatcher+0xe
0096c7f8 0096c000
0096c7fc 0096c824 ; a pointer to an exception context
0096c800 0096c808
0096c804 0096c824
0096c808 c0000005
0096c80c 00000000
0096c810 00000000
```

```

0096c814 77bd8df3 msvcrt!wcschr+0x15
0096c818 00000002
0096c81c 00000000
0096c820 01031000
0096c824 0001003f
0096c828 00000000
0096c82c 00000000
0096c830 00000000
0096c834 00000000
0096c838 00000000
0096c83c 00000000

```

A second parameter to both functions is a pointer to the so called exception context (processor state when an exception occurred). We can use `.cxr` command to change thread execution context to what it was at exception time:

```

0:000> .cxr 0096c824
eax=01031000 ebx=0096eb70 ecx=01035000 edx=0000005b esi=01030064 edi=00000000
eip=77bd8df3 esp=0096caf0 ebp=0096caf0 iopl=0         nv up ei pl nz ac pe nc
cs=001b  ss=0023  ds=0023  es=0023  fs=003b  gs=0000             efl=00010216
msvcrt!wcschr+0x15:
77bd8df3 668b08             mov     cx,word ptr [eax]          ds:0023:01031000=????

```

After changing the context we can see the thread stack prior to that exception:

```

0:000> kL
ChildEBP RetAddr
0096caf0 67b11808 msvcrt!wcschr+0x15
0096cb10 67b1194d component2!function1+0x50
0096cb24 67b11afb component2!function2+0x1a
0096eb5c 67b11e10 component2!function3+0x39
0096ed94 67b14426 component2!function4+0x155
0096fdc0 67b164b7 component2!function5+0x3b
0096fdcc 00402831 component2!function6+0x5b
0096feec 0096ff14 program!function+0x1d1
0096ffec 00000000 kernel32!BaseThreadStart+0x34

```

We see that the exception happened when component2 was searching a Unicode string for a character (`wcschr`). Most likely the string was not zero terminated:

```

0:000> r
Last set context:
eax=01031000 ebx=0096eb70 ecx=01035000 edx=0000005b esi=01030064 edi=00000000
eip=77bd8df3 esp=0096caf0 ebp=0096caf0 iopl=0         nv up ei pl nz ac pe nc
cs=001b  ss=0023  ds=0023  es=0023  fs=003b  gs=0000             efl=00010216
msvcrt!wcschr+0x15:
77bd8df3 668b08             mov     cx,word ptr [eax]          ds:0023:01031000=????

0:000> kv
ChildEBP RetAddr  Args to Child
0096caf0 67b11808 01030064 0000005b 00000000 msvcrt!wcschr+0x15

```

To summarize and show the common exception handling path in user space here is another thread stack taken from a different dump:

274 PART 3: Crash Dump Analysis Patterns

```
ntdll!KiFastSystemCallRet
ntdll!NtWaitForMultipleObjects+0xc
kernel32!UnhandledExceptionFilter+0x746
kernel32!_except_handler3+0x61
ntdll!ExecuteHandler2+0x26
ntdll!ExecuteHandler+0x24
ntdll!RtlDispatchException+0x91
ntdll!KiUserExceptionDispatcher+0xe
ntdll!RtlpCoalesceFreeBlocks+0x36e ; crash is here
ntdll!RtlFreeHeap+0x38e
msvcrt!free+0xc3
msvcrt!_freefls+0x124
msvcrt!_freeptd+0x27
msvcrt!__CRTDLL_INIT+0x1da
ntdll!LdrpCallInitRoutine+0x14
ntdll!LdrShutdownThread+0xd2
kernel32!ExitThread+0x2f
kernel32!BaseThreadStart+0x39
```

When `RtlpCoalesceFreeBlocks` (this function compacts a heap and it is called from `RtlFreeHeap`) does an illegal memory access then this exception is first processed in kernel and because it happened in user space and mode the execution is transferred to `RtlDispatchException` which searches for exception handlers and in this case there is a default one installed: `UnhandledExceptionFilter`.

If we see this function on call stack we can also manually get an exception context and a thread stack leading to it like in this example below taken from some other crash dump:

```
16 Id: 3354.37d8 Suspend: 1 Teb: 7ffdc000 Unfrozen
childEBP RetAddr Args to Child
042be0d0 7c59c1f5 00000410 00000001 00000000 NTDLL!ZwWaitForSingleObject+0xb
042be80c 7c57b3a9 042be834 7c5c21b3 042be83c KERNEL32!UnhandledExceptionFilter+0x3a8
042bfffac 00000000 77d37dd0 01effaf8 00000000 KERNEL32!BaseThreadStart+0x65

0:000> dt EXCEPTION_POINTERS 042be834
+0x000 ExceptionRecord : 0x042be900 _EXCEPTION_RECORD
+0x004 ContextRecord : 0x042be91c _CONTEXT

0:000> .cxr 042be91c
eax=00000000 ebx=002f0000 ecx=00000000 edx=002fe0e8 esi=002fdb50 edi=002fe0e8
eip=77fcc8e1 esp=042bebe8 ebp=042bebf4 iopl=0         nv up ei pl zr na pe nc
cs=001b  ss=0023  ds=0023  fs=0038  gs=0000             efl=00010246
NTDLL!RtlpCoalesceFreeBlocks+0x2fb:
77fcc8e1 8901         mov     dword ptr [ecx],eax  ds:0023:00000000=????????
```

The most likely reason of this crash is an instance of **Dynamic Memory Corruption** pattern - heap corruption (page 257).

We can also search for exception codes like `c0000005` using scripts to dump raw stack data (see pages 231 and 236). For example:

```

007cfa40 017d0000
007cfa44 007cfd90
007cfa48 7c82855e ntdll!KiUserExceptionDispatcher+0xe
007cfa4c 7c826d9b ntdll!NtContinue+0xc
007cfa50 7c82856c ntdll!KiUserExceptionDispatcher+0x1c
007cfa54 007cfa78
007cfa58 00000000
007cfa5c c0000005
007cfa60 00000000
007cfa64 00000000
007cfa68 0100e076 component!foo+0x1c4
007cfa6c 00000002
007cfa70 00000001
007cfa74 00000000
007cfa78 0001003f
007cfa7c 00000003
007cfa80 000000b0
007cfa84 00000001
007cfa88 00000000
007cfa8c 00000000
007cfa90 00000155
007cfa94 ffff027f
007cfa98 ffff0000
007cfa9c ffffffff
007cfaa0 00000000
007cfaa4 00000000
007cfaa8 00000000
007cfaac ffff0000
007cfab0 00000000
007cfab4 00000000
007cfab8 00000000

```

```

1: kd> .cxr 007cfa78
eax=01073bb0 ebx=7ffd9000 ecx=00000050 edx=01073bb0 esi=000003e5
edi=00000000
eip=0100e076 esp=007cfd44 ebp=007cfd90 iopl=0 nv up ei pl zr na pe nc
cs=001b ss=0023 ds=0023 es=0023 fs=003b gs=0000 efl=00000246
component!foo+0x1c4:
001b:0100e076 891a mov dword ptr [edx],ebx ds:0023:01073bb0=????????

```

The presence of unloaded fault handling modules can be the sign of hidden exceptions too:

```

Unloaded modules:
697b0000 697c7000 faultrep.dll
Timestamp: Fri Mar 25 02:11:44 2005 (42437360)
Checksum: 0001DC38

```

DEADLOCK (CRITICAL SECTIONS)

The next pattern is called **Deadlock**. If you don't know what "deadlock" is please read its explanation on page 31. Deadlocks do not only happen with synchronization primitives like mutexes, events or more complex objects (built upon primitives) like critical sections or executive resources (ERESOURCE). They can happen from high level or systems perspective in inter-process or inter-component communication, for example, mutually waiting on messages: GUI window messages, LPC messages, RPC calls.

How can we see deadlocks in memory dumps? Let's start with user dumps and critical sections.

First I would recommend reading the following excellent MSDN article to understand various members of CRITICAL_SECTION structure:

Break Free of Code Deadlocks in Critical Sections Under Windows
(msdn.microsoft.com/msdnmag/issues/03/12/CriticalSections/default.aspx)

WinDbg **!locks** command examines process critical section list and displays all locked critical sections, lock count and thread id of current critical section owner. This is the output from a memory dump of hanging Windows print spooler process (spoolsv.exe):

```
0:000> !locks
CritSec NTDLL!LoaderLock+0 at 784B0348
LockCount          4
RecursionCount     1
OwningThread       624
EntryCount         6c3
ContentionCount    6c3
*** Locked

CritSec LOCALSPL!SpoolerSection+0 at 76AB8070
LockCount          3
RecursionCount     1
OwningThread       1c48
EntryCount         646
ContentionCount    646
*** Locked
```

If we look at threads #624 and #1c48 we see them mutually waiting for each other:

- TID#624 owns CritSec 784B0348 and is waiting for CritSec 76AB8070
- TID#1c48 owns CritSec 76AB8070 and is waiting for CritSec 784B0348

0:000>~*kv

```
. 12 Id: bc0.624 Suspend: 1 Teb: 7ffd3000 Unfrozen
0000024c 00000000 00000000 NTDLL!ZwWaitForSingleObject+0xb
76ab8000 76a815ef 76ab8070 NTDLL!RtlpWaitForCriticalSection+0x9e
76ab8070 76a844f8 00cd1f38 NTDLL!RtlEnterCriticalSection+0x46
00cd1f38 76a8a1d7 00000000 LOCALSPL!EnterSplSem+0xb
00000000 00000000 00cd1f38 LOCALSPL!FindSpoolerByNameIncRef+0x1f
00000000 777f19bc 00000001 LOCALSPL!LocalGetPrinterDriverDirectory+0xe
00000000 777f19bc 00000001 spoolss!GetPrinterDriverDirectoryW+0x59
00000000 777f19bc 00000001 spoolsv!YGetPrinterDriverDirectory+0x27
00000000 777f19bc 00000001 WINSPOOL!GetPrinterDriverDirectoryW+0x7b
50000000 00000001 00000000 BRHLUI04+0x14ea
50002ea0 50000000 00000001 BRHLUI04!DllGetClassObject+0x1705
00000000 00000000 000cb570 NTDLL!LdrpRunInitializeRoutines+0x1df
000cc8f8 0288ea30 0288ea38 NTDLL!LdrpLoadDll+0x2e6
000cc8f8 0288ea30 0288ea38 NTDLL!LdrLoadDll+0x17)
000c1258 00000000 00000008 KERNEL32!LoadLibraryExW+0x231
000c150c 0288efd8 00000000 UNIDRVUI!PLoadCommonInfo+0x17e
000c150c 0288efd8 00000007 UNIDRVUI!DwDeviceCapabilities+0x1a
00070000 00071378 00000045 UNIDRVUI!DrvDeviceCapabilities+0x19

. 13 Id: bc0.1c48 Suspend: 1 Teb: 7ffd2000 Unfrozen
0000010c 00000000 00000000 NTDLL!ZwWaitForSingleObject+0xb
784b0301 78468d38 784b0348 NTDLL!RtlpWaitForCriticalSection+0x9e
784b0348 74fb4344 00000000 NTDLL!RtlEnterCriticalSection+0x46
74fb0000 02c0f2a8 00000000 NTDLL!LdrpGetProcedureAddress+0x122
74fb0000 02c0f2a8 00000000 NTDLL!LdrGetProcedureAddress+0x17
74fb0000 74fb4344 02c0f449 KERNEL32!GetProcAddress+0x41
017924b0 00000000 00000001 ws2_32!CheckForHooksOrChainers+0x1f
00000101 02c0f344 017924b0 ws2_32!WSAStartup+0x10f
00cdf79c 02c0f4f4 76a8c9bc LOCALSPL!GetDNSMachineName+0x1e
00000000 76a8c9bc 780276a2 LOCALSPL!GetPrinterUrl+0x2c
0176f570 ffffffff 01000000 LOCALSPL!UpdatedsSpoolerKey+0x322
0176f570 76a8c9bc 01792b90 LOCALSPL!RecreateDsKey+0x50
00000000 00000002 01792b90 LOCALSPL!SplAddPrinter+0x521
01791faa 0176a684 76a5cd34 WIN32SPL!InternalAddPrinterConnection+0x1b4
01791faa 02c0fa00 02c0fab3 WIN32SPL!AddPrinterConnectionW+0x15
00076f1c 02c0fab3 01006873 spoolss!AddPrinterConnectionW+0x49
00076f1c 00000001 77107fb0 spoolsv!YAddPrinterConnection+0x17
00076f1c 02020202 00000001 spoolsv!RpcAddPrinterConnection+0xb
01006868 02c0fac0 00000001 rpcrt4!Invoke+0x30
00000000 00000000 000d22c8 rpcrt4!NdrStubCall2+0x655
000d22c8 00076fe0 000d22c8 rpcrt4!NdrServerCall2+0x17
010045fc 000d22c8 02c0fe0c rpcrt4!DispatchToStubInC+0x32
0000002b 00000000 02c0fe0c
rpcrt4!RPC_INTERFACE::DispatchToStubWorker+0x100
000d22c8 00000000 02c0fe0c rpcrt4!RPC_INTERFACE::DispatchToStub+0x5e
000d3210 00076608 813b0013 rpcrt4!LRPC_SCALL::DealWithRequestMessage+0x1dd
```

278 PART 3: Crash Dump Analysis Patterns

```
000d21d0 02c0fe50 000d3210 rpcrt4!LRPC_ADDRESS::DealWithLRPCRequest+0x10c
770c9ad0 00076608 770cb6d8 rpcrt4!LRPC_ADDRESS::ReceiveLotsaCalls+0x229
00076608 770cb6d8 0288f9a8 rpcrt4!RecvLotsaCallsWrapper+0x9
00074a50 02c0ffec 77e7438b rpcrt4!BaseCachedThreadRoutine+0x11f
00076e68 770cb6d8 0288f9a8 rpcrt4!ThreadStartRoutine+0x18
770d1c54 00076e68 00000000 KERNEL32!BaseThreadStart+0x52
```

This analysis looks pretty simple and easy. What about kernel and complete memory dumps? Of course we cannot see user space critical sections in kernel memory dumps but we can see them in complete memory dumps after switching to the appropriate process context and using **Intsdexts.locks**. This can be done via simple script adapted from debugger.chm (see Deadlocks and Critical Sections section there).

Why it is so easy to see deadlocks when critical sections are involved? This is because their structures have a member that records their owner. So it is very easy to map them to corresponding threads. The same is with kernel ERESOURCE synchronization objects. Other objects do not have an owner, for example, in case of events it is not so easy to find an owner just by looking at an event object. We need to examine thread call stacks, other structures or have access to source code.

There is also **!cs** WinDbg extension where **!cs -l** command lists all locked sections with stack traces and **!cs -t** shows critical section tree. For the latter we need to enable Application Verifier using **gflags.exe** or set **0x100** in registry for your image:

```
HKEY_LOCAL_MACHINE\SOFTWARE\Microsoft\Windows
NT\CurrentVersion\Image File Execution Options
GlobalFlag=0x00000100
```

Here is another deadlock example in hanging IE process (stack traces are shown in smaller font for visual clarity):

```
0:000> !locks

CritSec ntdll!LdrpLoaderLock+0 at 7c8877a0
WaiterWoken No
LockCount 3
RecursionCount 2
OwningThread d5a8
EntryCount 0
ContentionCount 5a
*** Locked
```

```
CritSec shell32!CMountPoint::_csDL+0 at 7cae42d0
WaiterWoken No
LockCount 1
RecursionCount 1
OwningThread b7b4
EntryCount 0
ContentionCount 7
*** Locked
```

Scanned 1024 critical sections

0:000> ~*kb 100

```
. 0 Id: c068.b7b4 Suspend: 1 Teb: 7ffdd000 Unfrozen
ChildEBP RetAddr Args to Child
0013bd0c 7c827d0b 7c83d236 000001d0 00000000 ntdll!KiFastSystemCallRet
0013bd10 7c83d236 000001d0 00000000 00000000 ntdll!NtWaitForSingleObject+0xc
0013bd4c 7c83d281 000001d0 00000004 00000001 ntdll!RtlpWaitOnCriticalSection+0x1a3
0013bd6c 7c82f20c 7c8877a0 00000000 0013be68 ntdll!RtlEnterCriticalSection+0xa8
0013bda0 7c82f336 00000000 00000000 0013bde8 ntdll!LdrLockLoaderLock+0x133
0013be1c 7c82f2a3 00000001 00000001 00000000 ntdll!LdrGetDllHandleEx+0x94
0013be38 77e65185 00000001 00000000 0013bea0 ntdll!LdrGetDllHandle+0x18
0013be84 77e6528f 0013bea0 00000000 7cae2f60 kernel32!GetModuleHandleForUnicodeString+0x20
0013c2fc 77e65155 00000001 00000002 7c8d8828 kernel32!BasepGetModuleHandleExW+0x17f
0013c314 7c91079e 7c8d8828 7c9107b8 0013c350 kernel32!GetModuleHandleW+0x29
0013c31c 7c9107b8 0013c350 00000001 shell32!IsProcessAnExplorer+0xb
0013c324 7c91078d 00000001 7c91373b 00000018 shell32!IsMainShellProcess2+0x46
0013c32c 7c91373b 00000018 00000000 7cae42d0 shell32!_Shell32LoadInDesktop+0x7
0013c350 7c913776 00000018 00000000 7cae42d0 shell32!CMountPoint::_IsNetDriveLazyLoadNetDLLs+0x7b
0013c37c 7c9136dc 00000018 00000001 0013c634 shell32!CMountPoint::_GetMountPointDL+0x1c
0013c398 7c96afd7 00000018 00000001 00000001 shell32!CMountPoint::_GetMountPoint+0x46
0013c5e4 7c90f37d 0018e988 00000001 001a0ea8 shell32!CDrivesFolder::_GetAttributesOf+0x7b
0013c624 779cc875 0018e9b0 00000001 04002000 shell32!CRegFolder::_GetAttributesOf+0x122
0013c648 779cc917 0018e9b0 001e4dc8 04002000 shdocvw!SHGetAttributes+0x53
0013d728 779cd9c8 0013ddac 00193a50 80004005 shdocvw!CNscTree::_OnCDNotify+0x85
0013d754 779cd964 0013ddac 001a06c8 11281f2a shdocvw!CNscTree::_OnNotify+0x2e1
0013d768 779cd8ff 001a06c8 00010090 0000004e shdocvw!CNscTree::_OnWinEvent+0x51
0013d798 75eba756 00193a50 00010090 0000004e shdocvw!CNscBand::_OnWinEvent+0x70
0013d7b8 75eba2a2 00193a50 00010090 0000004e browseui!_FwdWinEvent+0x1d
0013d7ec 75eba357 00010090 0000004e 00000064 browseui!CBandSite::_SendToToolband+0x44
0013d818 75ee2a72 0017de98 00010088 00000000 browseui!CBandSite::_OnWinEvent+0x143
0013d864 75ee2b32 0017de98 00010088 0000004e browseui!CBrowserBandSite::_OnWinEvent+0x14c
0013d890 75ee2a9a 0000004e 00000064 0013ddac browseui!CBaseBar::_CheckForwardWinEvent+0x88
0013d8ac 75ee29dc 0000004e 00000064 0013ddac browseui!CBaseBar::_OnNotify+0x1c
0013d8c8 75ee2965 00010088 0000004e 00000064 browseui!CBaseBar::_v_WndProc+0xd4
0013d918 75ee28fa 00010088 0000004e 00000064 browseui!CDockingBar::_v_WndProc+0x447
0013d948 75ee2880 00010088 0000004e 00000064 browseui!CBrowserBar::_v_WndProc+0x99
0013d96c 7739b6e3 00010088 0000004e 00000064 browseui!CImpWndProc::_s_WndProc+0x65
0013d998 7739b874 75ee2841 00010088 0000004e user32!InternalCallWinProc+0x28
0013da10 7739c2d3 00172e34 75ee2841 00010088 user32!UserCallWinProcCheckWow+0x151
0013da4c 7739c337 006172a0 00618f18 00000064 user32!SendMessageWorker+0x4bd
0013da6c 7743b07f 00010088 0000004e 00000064 user32!SendMessageW+0x7f
0013db04 7743b1ef 0013db1c ffffffff 0013ddac comctl32!CCSendNotify+0xc24
0013db40 774a5ab0 00010088 ffffffff ffffffff comctl32!SendNotifyEx+0x57
0013dbac 774a652d 0001008a 0000004e 00000064 comctl32!CReBar::_WndProc+0x257
0013dbd0 7739b6e3 0001008a 0000004e 00000064 comctl32!CReBar::_s_WndProc+0x2c
0013dbfc 7739b874 774a6501 0001008a 0000004e user32!InternalCallWinProc+0x28
0013dc74 7739c2d3 00172e34 774a6501 0001008a user32!UserCallWinProcCheckWow+0x151
0013dcb0 7739c337 00617350 0060a9c0 00000064 user32!SendMessageWorker+0x4bd
0013dcd0 7743b07f 0001008a 0000004e 00000064 user32!SendMessageW+0x7f
0013dd68 7743b10d 001c8900 ffffffff 0013ddac comctl32!CCSendNotify+0xc24
0013dd7c 7748a032 001c8900 00010001 0013ddac comctl32!CICustomDrawNotify+0x2c
0013e070 7748a8bb 001c8900 001d2aa8 01010060 comctl32!TV_DrawItem+0x356
0013e0f4 7748a9ac 00000154 01010060 00000000 comctl32!TV_DrawTree+0x136
0013e158 7745bdd0 001c8900 00000000 0013e21c comctl32!TV_Paint+0x65
0013e1a4 7739b6e3 00010090 0000000f 00000000 comctl32!TV_WndProc+0x6ea
0013e1d0 7739b874 7745b6e6 00010090 0000000f user32!InternalCallWinProc+0x28
0013e248 7739bfce 0015fce4 7745b6e6 00010090 user32!UserCallWinProcCheckWow+0x151
```

280 PART 3: Crash Dump Analysis Patterns

```
0013e278 7739bf74 7745b6e6 00010090 0000000f user32!CallWindowProcAorW+0x98
0013e298 77431848 7745b6e6 00010090 0000000f user32!CallWindowProcW+0x1b
0013e2b4 77431b9b 00010090 0000000f 00000000 comctl32!CallOriginalWndProc+0x1a
0013e310 77431d5d 001cf0f8 00010090 0000000f comctl32!CallNextSubclassProc+0x3c
0013e334 779cd761 00010090 0000000f 00000000 comctl32!DefSubclassProc+0x46
0013e350 77431b9b 00010090 0000000f 00000000 shdocvw!CNotifySubclassWndProc::_SubclassWndProc+0xa7
0013e3ac 77431d5d 001cf0f8 00010090 0000000f comctl32!CallNextSubclassProc+0x3c
0013e3d0 779cd86f 00010090 0000000f 00000000 comctl32!DefSubclassProc+0x46
0013e41c 779cd7e4 00010090 0000000f 00000000 shdocvw!CNscTree::_SubClassTreeWndProc+0x3ae
0013e43c 77431b9b 00010090 0000000f 00000000 shdocvw!CNscTree::_s_SubClassTreeWndProc+0x34
0013e498 77431dc0 001cf0f8 00010090 0000000f comctl32!CallNextSubclassProc+0x3c
0013e4ec 7739b6e3 00010090 0000000f 00000000 comctl32!MasterSubclassProc+0x54
0013e518 7739b874 77431d6c 00010090 0000000f user32!InternalCallWinProc+0x28
0013e590 7739c8b8 0015fce4 77431d6c 00010090 user32!UserCallWinProcCheckWow+0x151
0013e5ec 7739c9c6 00617618 0000000f 00000000 user32!DispatchClientMessage+0xd9
0013e614 7c828536 0013e62c 00000018 0013e750 user32!__fnDWORD+0x24
0013e640 7739cbb2 7739cb75 00010090 0000005e ntdll!KiUserCallbackDispatcher+0x2e
0013e654 77459d14 00010090 00000200 001c8900 user32!NtUserCallHwndLock+0xc
0013e66c 7745bd2d 00000004 016b0055 00000000 comctl32!TV_OnMouseMove+0x62
0013e6bc 7739b6e3 00010090 00000200 00000000 comctl32!TV_WndProc+0x647
0013e6e8 7739b874 7745b6e6 00010090 00000200 user32!InternalCallWinProc+0x28
0013e760 7739bfce 0015fce4 7745b6e6 00010090 user32!UserCallWinProcCheckWow+0x151
0013e790 7739bf74 7745b6e6 00010090 00000200 user32!CallWindowProcAorW+0x98
0013e7b0 77431848 7745b6e6 00010090 00000200 user32!CallWindowProcW+0x1b
0013e7cc 77431b9b 00010090 00000200 00000000 comctl32!CallOriginalWndProc+0x1a
0013e828 77431d5d 001cf0f8 00010090 00000200 comctl32!CallNextSubclassProc+0x3c
0013e84c 779cd761 00010090 00000200 00000000 comctl32!DefSubclassProc+0x46
0013e868 77431b9b 00010090 00000200 00000000 shdocvw!CNotifySubclassWndProc::_SubclassWndProc+0xa7
0013e8c4 77431d5d 001cf0f8 00010090 00000200 comctl32!CallNextSubclassProc+0x3c
0013e8e8 779cd86f 00010090 00000200 00000000 comctl32!DefSubclassProc+0x46
0013e934 779cd7e4 00010090 00000200 00000000 shdocvw!CNscTree::_SubClassTreeWndProc+0x3ae
0013e954 77431b9b 00010090 00000200 00000000 shdocvw!CNscTree::_s_SubClassTreeWndProc+0x34
0013e9b0 77431dc0 001cf0f8 00010090 00000200 comctl32!CallNextSubclassProc+0x3c
0013ea04 7739b6e3 00010090 00000200 00000000 comctl32!MasterSubclassProc+0x54
0013ea30 7739b874 77431d6c 00010090 00000200 user32!InternalCallWinProc+0x28
0013ea88 7739ba92 0015fce4 77431d6c 00010090 user32!UserCallWinProcCheckWow+0x151
0013eb10 7739bad0 0013eb00 00000000 0013eb38 user32!DispatchMessageWorker+0x327
0013eb20 75ed1410 0013eb50 00000000 00176388 user32!DispatchMessageW+0xf
0013eb38 75ed14fc 0013eb50 0013ee50 00000000 browseui!TimedDispatchMessage+0x33
0013ed98 75ec1c83 0015f7e8 0013ee50 0015f7e8 browseui!BrowserThreadProc+0x336
0013ee24 75ec61ef 0015f7e8 0015f7e8 00000000 browseui!BrowserProtectedThreadProc+0x44
0013fea8 779ba3a6 0015f7e8 00000001 00000000 browseui!SHOpenFolderWindow+0x22c
0013fec8 0040243d 00152552 00020d02 ffffffff shdocvw!IEWinMain+0x129
0013ff1c 00402744 00400000 00000000 00152552 iexplore!WinMain+0x316
0013fff0 77e6f23b 00000000 00000000 7ffde000 iexplore!WinMainCRTStartup+0x182
0013fffc 00000000 004025c2 00000000 78746341 kernel32!BaseProcessStart+0x23
```

```
1 Id: c068.d71c Suspend: 1 Teb: 7ffdc000 Unfrozen
ChildEBP RetAddr Args to Child
```

```
00d4fea0 7c827cfb 7c80e5bb 00000002 00d4fef0 ntdll!KiFastSystemCallRet
00d4fea4 7c80e5bb 00000002 00d4fef0 00000001 ntdll!NtWaitForMultipleObjects+0xc
00d4ff48 7c80e4a2 00000002 00d4ff70 00000000 ntdll!EtwWaitForMultipleObjectsEx+0xf7
00d4ffb8 77e64829 00000000 00000000 00000000 ntdll!EtwEventPump+0x27f
00d4ffec 00000000 7c80e1fa 00000000 00000000 kernel32!BaseThreadStart+0x34
```

```
2 Id: c068.cba4 Suspend: 1 Teb: 7ffdb000 Unfrozen
ChildEBP RetAddr Args to Child
```

```
012bfe18 7c82783b 77c885ac 000001c4 012bff74 ntdll!KiFastSystemCallRet
012bfe1c 77c885ac 000001c4 012bff74 00000000 ntdll!NtReplyWaitReceivePortEx+0xc
012bff84 77c88792 012bffac 77c8872d 00153cf0 rpcrt4!LRPC_ADDRESS::ReceiveLotsaCalls+0x198
012bff8c 77c8872d 00153cf0 00000000 00000000 rpcrt4!RecvLotsaCallsWrapper+0xd
012bffac 77c7b110 00167030 012bffec 77e64829 rpcrt4!BaseCachedThreadRoutine+0x9d
012bffb8 77e64829 00172088 00000000 00000000 rpcrt4!ThreadStartRoutine+0x1b
012bffec 00000000 77c7b0f5 00172088 00000000 kernel32!BaseThreadStart+0x34
```

```

3 Id: c068.8604 Suspend: 1 Teb: 7ffda000 Unfrozen
ChildEBP RetAddr Args to Child
013bfe28 7c827d0b 7c83d236 000001d0 00000000 ntdll!KiFastSystemCallRet
013bfe2c 7c83d236 000001d0 00000000 00000000 ntdll!NtWaitForSingleObject+0xc
013bfe68 7c83d281 000001d0 00000004 00000000 ntdll!RtlpWaitOnCriticalSection+0x1a3
013bfe88 7c839844 7c8877a0 00000000 77670000 ntdll!RtlEnterCriticalSection+0xa8
013bff90 77e52860 77670000 77670000 00171698 ntdll!LdrUnloadDll+0x35
013bfffa4 776b171d 77670000 00000000 00000000 kernel32!FreeLibraryAndExitThread+0x38
013bfffb8 77e64829 00171698 00000000 00000000 ole32!CRpcThreadCache::RpcWorkerThreadEntry+0x39
013bffec 00000000 776b16e4 00171698 00000000 kernel32!BaseThreadStart+0x34

4 Id: c068.d6dc Suspend: 1 Teb: 7ffd9000 Unfrozen
ChildEBP RetAddr Args to Child
016dfd24 7c827cfb 77e6202c 00000005 016dfd74 ntdll!KiFastSystemCallRet
016dfd28 77e6202c 00000005 016dfd74 00000001 ntdll!NtWaitForMultipleObjects+0xc
016dfd40 7739bbd1 00000005 016dfd78 00000000 kernel32!WaitForMultipleObjectsEx+0x11a
016dfe2c 7c919b2e 00000004 016dfe54 ffffffff user32!RealMsgWaitForMultipleObjectsEx+0x141
016dff50 7c8f7ada 77da3f12 00000000 00000000 shell32!CChangeNotify::MessagePump+0x3b
016dff54 77da3f12 00000000 00000000 00000000 shell32!CChangeNotify::ThreadProc+0x1e
016dfffb8 77e64829 00000000 00000000 00000000 shlwapi!WrapperThreadProc+0x94
016dffec 00000000 77da3ea5 0013dea8 00000000 kernel32!BaseThreadStart+0x34

5 Id: c068.caf4 Suspend: 1 Teb: 7ffd8000 Unfrozen
ChildEBP RetAddr Args to Child
01b1fdb4 7c827cfb 77e6202c 00000002 01b1fe04 ntdll!KiFastSystemCallRet
01b1fdb8 77e6202c 00000002 01b1fe04 00000001 ntdll!NtWaitForMultipleObjects+0xc
01b1fe60 7739bbd1 00000002 01b1fe88 00000000 kernel32!WaitForMultipleObjectsEx+0x11a
01b1feb8 6c296601 00000001 01b1fef0 ffffffff user32!RealMsgWaitForMultipleObjectsEx+0x141
01b1fedc 6c29684b 000004ff ffffffff 00000001 duser!CoreSC::Wait+0x3a
01b1fff0 6c28f9e6 01b1ff50 00000000 00000000 duser!CoreSC::xwProcessNL+0xab
01b1fff30 6c28bce1 01b1ff50 00000000 00000000 duser!GetMessageExA+0x44
01b1fff8 77bc530 00000000 00000000 00000000 duser!ResourceManager::SharedThreadProc+0xb6
01b1fffb8 77e64829 000385f0 00000000 00000000 msvcrt!_endthreadex+0xa3
01b1ffec 00000000 77bc4bc 000385f0 00000000 kernel32!BaseThreadStart+0x34

6 Id: c068.d624 Suspend: 1 Teb: 7ffd7000 Unfrozen
ChildEBP RetAddr Args to Child
01c99f9c 7c826f4b 7c83d424 00000001 01c9ffb0 ntdll!KiFastSystemCallRet
01c9ffa0 7c83d424 00000001 01c9ffb0 00000000 ntdll!NtDelayExecution+0xc
01c9ffb8 77e64829 00000000 00000000 00000000 ntdll!RtlpTimerThread+0x47
01c9ffec 00000000 7c83d3dd 00000000 00000000 kernel32!BaseThreadStart+0x34

7 Id: c068.b4e0 Suspend: 1 Teb: 7ffd6000 Unfrozen
ChildEBP RetAddr Args to Child
01d9fd58 7c827d0b 7c83d236 000001d0 00000000 ntdll!KiFastSystemCallRet
01d9fd5c 7c83d236 000001d0 00000000 00000000 ntdll!NtWaitForSingleObject+0xc
01d9fd98 7c83d281 000001d0 00000004 00000000 ntdll!RtlpWaitOnCriticalSection+0x1a3
01d9fdb8 7c839844 7c8877a0 75eb8b7c 75eb0000 ntdll!RtlEnterCriticalSection+0xa8
01d9fec0 77e6b1bb 75eb0000 75eb0000 001e2f98 ntdll!LdrUnloadDll+0x35
01d9fed4 77da4c1c 75eb0000 0020eec8 77da591b kernel32!FreeLibrary+0x41
01d9feec 7c83a827 0020eec8 7c889080 001e4ec0 shlwapi!ExecuteWorkItem+0x28
01d9ff44 7c83aa0b 77da591b 0020eec8 00000000 ntdll!RtlpWorkerCallout+0x71
01d9ff64 7c83aa82 00000000 0020eec8 001e4ec0 ntdll!RtlpExecuteWorkerRequest+0x4f
01d9ff78 7c839f60 7c83a9ca 00000000 0020eec8 ntdll!RtlpApcCallout+0x11
01d9fffb8 77e64829 00000000 00000000 00000000 ntdll!RtlpWorkerThread+0x61
01d9ffec 00000000 7c839efb 00000000 00000000 kernel32!BaseThreadStart+0x34

```

282 PART 3: Crash Dump Analysis Patterns

```
8 Id: c068.d5a8 Suspend: 1 Teb: 7ffd5000 Unfrozen
ChildEBP RetAddr Args to Child
01fbb41c 7c827d0b 7c83d236 00000468 00000000 ntdll!KiFastSystemCallRet
01fbb420 7c83d236 00000468 00000000 00000000 ntdll!NtWaitForSingleObject+0xc
01fbb45c 7c83d281 00000468 00000004 00000000 ntdll!RtlpWaitOnCriticalSection+0x1a3
01fbb47c 7c9136c9 7cae42d0 001c97b0 80070003 ntdll!RtlEnterCriticalSection+0xa8
01fbb494 7c913b75 0000000c 00000000 00000001 shell32!CMountPoint::GetMountPoint+0x33
01fbb4c8 7c91358d 01fbb4fc 0000000c 00000000 shell32!CDrivesFolder::_FillIDDrive+0x5c
01fbb52c 7c9109e7 0018e988 00000000 001c97b0 shell32!CDrivesFolder::ParseDisplayName+0x9f
01fbb594 7c9119ff 0018e9b0 00000000 001c97b0 shell32!CRegFolder::ParseDisplayName+0x93
01fbb5bc 7c910bb8 00000000 001a8e30 00000000 shell32!CDesktopFolder::_ChildParseDisplayName+0x22
01fbb60c 7c9109e7 0017cde0 00000000 001c97b0 shell32!CDesktopFolder::ParseDisplayName+0x7e
01fbb674 7c910a9b 0015f058 00000000 001c97b0 shell32!CRegFolder::ParseDisplayName+0x93
01fbb6ac 7c911ab4 00000000 00000000 00000000 shell32!SHParseDisplayName+0xa3
01fbb6d0 7c911a6e 01fbb6e0 00000000 00000002 shell32!ILCreateFromPathEx+0x3d
01fbb6ec 7c911a4b 01fbb6e0 01fbb700 00000000 shell32!SHILCreateFromPath+0x17
01fbb704 7c95e055 01fbb6e0 00000104 01fbc0a0 shell32!ILCreateFromPathW+0x18
01fbbb84 7c9ef49d 01fbb6e0 00000000 01fbbbac shell32!SHGetFileInfoW+0x117
01fbc06c 01b4d195 01fbc200 00000000 01fbc0a0 shell32!SHGetFileInfoA+0x6a
WARNING: Stack unwind information not available. Following frames may be wrong.
01fbc0a4 01b54a20 0000073c 02541f28 00000000 issftran!SSCopyFile+0x27ad
00000000 00000000 00000000 00000000 00000000 issftran!DllUnregisterServer+0x70ad
```

```
9 Id: c068.d750 Suspend: 1 Teb: 7ffd4000 Unfrozen
ChildEBP RetAddr Args to Child
0228ff7c 7c8277db 71b25914 000004b4 0228ffc0 ntdll!KiFastSystemCallRet
0228ff80 71b25914 000004b4 0228ffc0 0228ffb4 ntdll!ZwRemoveIoCompletion+0xc
0228ffb8 77e64829 71b259de 00000000 00000000 mswsock!SocketAsyncThread+0x69
0228ffec 00000000 71b258ab 001fcd20 00000000 kernel32!BaseThreadStart+0x34
```

```
0:000> du 7c8d8828
7c8d8828 "EXPLORER.EXE"
```

```
0:000> da 01fbc200
01fbc200 "M:\WINDOWS"
```

CHANGED ENVIRONMENT

Sometimes the change of operating system version or installing an intrusive product reveals hidden bugs in software that was working perfectly before that.

What happens after installing the new software? If we look at the process dump we would see many DLLs loaded at their specific virtual addresses. Here is the output from **lm** WinDbg command after attaching to **iexplore.exe** process running on Windows XP SP2 workstation:

```

0:000> lm
start      end          module name
00400000 00419000 iexplore
01c80000 01d08000 shdoclc
01d10000 01fd5000 xpsp2res
022b0000 022cd000 xpsp3res
02680000 02946000 msi
031f0000 031fd000 LvHook
03520000 03578000 PortableDeviceApi
037e0000 037f7000 odbcint
0ffd0000 0fff8000 rsaenh
20000000 20012000 browselc
30000000 302ee000 Flash9b
325c0000 325d2000 msoshev
4d4f0000 4d548000 WINHTTP
5ad70000 5ada8000 UxTheme
5b860000 5b8b4000 NETAPI32
5d090000 5d12a000 comctl32_5d090000
5e310000 5e31c000 pngfilt
63000000 63014000 SynTPFcs
662b0000 66308000 hnetcfg
66880000 6688c000 ImgUtil
6bdd0000 6be06000 dxtrans
6be10000 6be6a000 dxtmsft
6d430000 6d43a000 ddrawex
71a50000 71a8f000 mswsock
71a90000 71a98000 wshtcpip
71aa0000 71aa8000 WS2HELP
71ab0000 71ac7000 WS2_32
71ad0000 71ad9000 wsock32
71b20000 71b32000 MPR
71bf0000 71c03000 SAMLIB
71c10000 71c1e000 ntlanman
71c80000 71c87000 NETRAP
71c90000 71cd0000 NETUI1
71cd0000 71ce7000 NETUI0
71d40000 71d5c000 actxprxy
722b0000 722b5000 sensapi
72d10000 72d18000 msacm32
72d20000 72d29000 wdmaud

```

284 PART 3: Crash Dump Analysis Patterns

73300000	73367000	vbscript
73760000	737a9000	DDRAW
73bc0000	73bc6000	DCIMAN32
73dd0000	73ece000	MFC42
74320000	7435d000	ODBC32
746c0000	746e7000	msls31
746f0000	7471a000	msimtf
74720000	7476b000	MSCTF
754d0000	75550000	CRYPTUI
75970000	75a67000	MSGINA
75c50000	75cbe000	jscript
75cf0000	75d81000	mlang
75e90000	75f40000	SXS
75f60000	75f67000	drprov
75f70000	75f79000	davclnt
75f80000	7607d000	BROWSEUI
76200000	76271000	mshtml
76360000	76370000	WINSTA
76390000	763ad000	IMM32
763b0000	763f9000	comdlg32
76600000	7661d000	CSCDLL
767f0000	76817000	schannel
769c0000	76a73000	USERENV
76b20000	76b31000	ATL
76b40000	76b6d000	WINMM
76bf0000	76bfb000	PSAPI
76c30000	76c5e000	WINTRUST
76c90000	76cb8000	IMAGEHLP
76d60000	76d79000	iphlpapi
76e80000	76e8e000	rtutils
76e90000	76ea2000	rasman
76eb0000	76edf000	TAPI32
76ee0000	76f1c000	RASAPI32
76f20000	76f47000	DNSAPI
76f60000	76f8c000	WLDAP32
76fc0000	76fc6000	rasadhlp
76fd0000	7704f000	CLBCATQ
77050000	77115000	COMRes
77120000	771ac000	OLEAUT32
771b0000	77256000	WININET
773d0000	774d3000	comctl32
774e0000	7761d000	ole32
77920000	77a13000	SETUPAPI
77a20000	77a74000	cscui
77a80000	77b14000	CRYPT32
77b20000	77b32000	MSASN1
77b40000	77b62000	appHelp
77bd0000	77bd7000	midimap
77be0000	77bf5000	MSACM32_77be0000
77c00000	77c08000	VERSION
77c10000	77c68000	msvcrt
77c70000	77c93000	msv1_0
77d40000	77dd0000	USER32
77dd0000	77e6b000	ADVAPI32

```
77e70000 77f01000 RPCRT4
77f10000 77f57000 GDI32
77f60000 77fd6000 SHLWAPI
77fe0000 77ff1000 Secur32
7c800000 7c8f4000 kernel32
7c900000 7c9b0000 ntdll
7c9c0000 7d1d5000 SHELL32
7dc30000 7df20000 mshtml
7e1e0000 7e280000 urlmon
7e290000 7e3ff000 SHDOCVW
```

Installing or upgrading software can change the distribution of loaded DLLs and their addresses. This also happens when we install some monitoring software which usually injects their DLLs into every process. As a result some DLLs might be relocated or even the new ones appear loaded. And this might influence 3rd-party program behavior therefore exposing its hidden bugs being dormant when executing the process in old environment. I call this pattern **Changed Environment**.

Let's look at some hypothetical example. Suppose our program has the following code fragment

```
if (*p)
{
// do something useful
}
```

Suppose the pointer *p* is invalid, dangling, its value has been overwritten and this happened because of some bug. Being invalid that pointer can point to a valid memory location nevertheless and the value it points to most likely is non-zero. Therefore the body of the "if" statement will be executed. Suppose it always happens when we run the program and every time we execute it the value of the pointer happens to be the same.

Here is the picture illustrating the point:

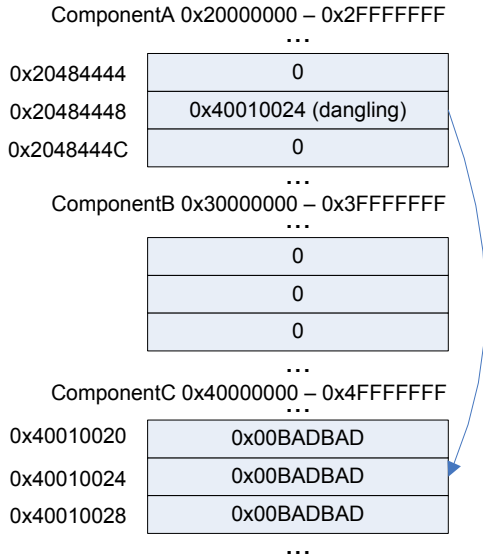

The pointer value 0x40010024 due to some reason always points to the value 0x00BADBAD. Although in the correct program the pointer itself should have had a completely different value and pointed to 0x1, for example, we see that dereferencing its current invalid value doesn't crash the process.

After installing the new software, NewComponent DLL is loaded at the address range previously occupied by ComponentC:

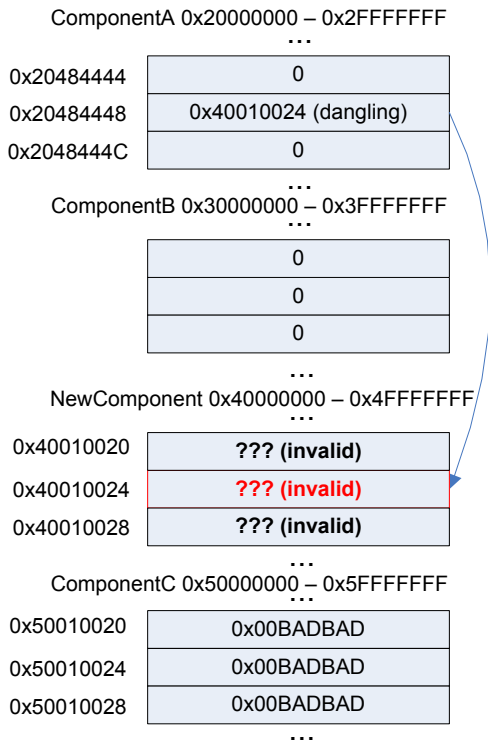

Now the address 0x40010024 happens to be completely invalid and we have access violation and the crash dump.

INCORRECT STACK TRACE

One of mistakes beginners make is trusting WinDbg **!analyze** or **kv** commands displaying stack trace. WinDbg is only a tool, sometimes information necessary to get correct stack trace is missing and therefore some critical thought is required to distinguish between correct and incorrect stack traces. I call this pattern **Incorrect Stack Trace**. Incorrect stack traces usually

- Have WinDbg warning: “Following frames may be wrong”
- Don’t have the correct bottom frame like kernel32!BaseThreadStart (in user-mode)
- Have function calls that don’t make any sense
- Have strange looking disassembled function code or code that doesn’t make any sense from compiler perspective
- Have ChildEBP and RetAddr addresses that don’t make any sense

Consider the following stack trace:

```
0:011> k
ChildEBP RetAddr
WARNING: Frame IP not in any known module. Following frames may be wrong.
0184e434 7c830b10 0x184e5bf
0184e51c 7c81f832 ntdll!RtlGetFullPathName_Ustr+0x15b
0184e5f8 7c83b1dd ntdll!RtlpLowFragHeapAlloc+0xc6a
00099d30 00000000 ntdll!RtlpLowFragHeapFree+0xa7
```

Here we have almost all attributes of the wrong stack trace. At the first glance it looks like some heap corruption happened (runtime heap alloc and free functions are present) but if we give it second thought we would see that the low fragmentation heap Free function shouldn’t call low the fragmentation heap Alloc function and the latter shouldn’t query the full path name. That doesn’t make any sense.

What we should do here? Look at raw stack and try to build the correct stack trace ourselves. In our case this is very easy. We need to traverse stack frames from BaseThreadStart+0x34 until we don’t find any function call or reach the top. When functions are called (no optimization, most compilers) EBP registers are linked together as explained on the following slide from my Practical Foundations of Debugging seminars:

```
func() { func2(1); } func2(int i) { int var; }
```

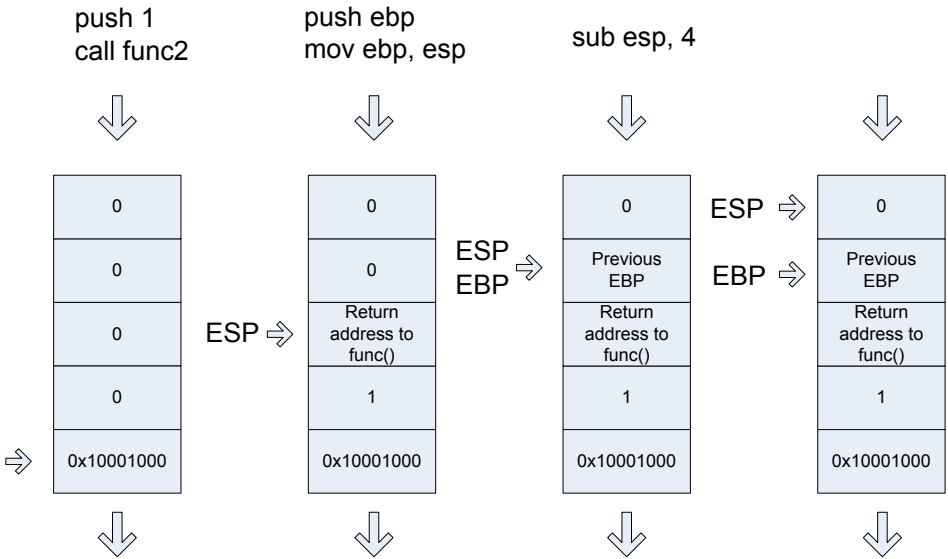

```
0:011> !teb
TEB at 7ffd8000
ExceptionList: 0184ebdc
StackBase: 01850000
StackLimit: 01841000
SubSystemTib: 00000000
FiberData: 00001e00
ArbitraryUserPointer: 00000000
Self: 7ffd8000
EnvironmentPointer: 00000000
ClientId: 0000061c . 00001b60
RpcHandle: 00000000
Tls Storage: 00000000
PEB Address: 7ffdf000
LastErrorValue: 0
LastStatusValue: c0000034
Count Owned Locks: 0
HardErrorMode: 0
```

```
0:011> dds 01841000 01850000
01841000 00000000
...
...
0184eef0 0184ef0c
0184eef4 7615dff2 localspl!SplDriverEvent+0x21
0184eef8 00bc3e08
0184eefc 00000003
```

290 PART 3: Crash Dump Analysis Patterns

```
0184ef00 00000001
0184ef04 00000000
0184ef08 0184efb0
0184ef0c 0184ef30
0184ef10 7615f9d0 localspl!PrinterDriverEvent+0x46
0184ef14 00bc3e08
0184ef18 00000003
0184ef1c 00000000
0184ef20 0184efb0
0184ef24 00b852a8
0184ef28 00c3ec58
0184ef2c 00bafcc0
0184ef30 0184f3f8
0184ef34 7614a9b4 localspl!SplAddPrinter+0x5f3
0184ef38 00c3ec58
0184ef3c 00000003
0184ef40 00000000
0184ef44 0184efb0
0184ef48 00c117f8
...
...
...
0184ff28 00000000
0184ff2c 00000000
0184ff30 0184ff84
0184ff34 77c75286 RPCRT4!LRPC_ADDRESS::ReceiveLotsaCalls+0x3a
0184ff38 0184ff4c
0184ff3c 77c75296 RPCRT4!LRPC_ADDRESS::ReceiveLotsaCalls+0x4a
0184ff40 7c82f2fc ntdll!RtlLeaveCriticalSection
0184ff44 000de378
0184ff48 00097df0
0184ff4c 4d2fa200
0184ff50 ffffffff
0184ff54 ca5b1700
0184ff58 ffffffff
0184ff5c 8082d821
0184ff60 0184fe38
0184ff64 00097df0
0184ff68 000000aa
0184ff6c 80020000
0184ff70 0184ff54
0184ff74 80020000
0184ff78 000b0c78
0184ff7c 00a50180
0184ff80 0184fe38
0184ff84 0184ff8c
0184ff88 77c5778f RPCRT4!RecvLotsaCallsWrapper+0xd
0184ff8c 0184ffac
0184ff90 77c5f7dd RPCRT4!BaseCachedThreadRoutine+0x9d
0184ff94 0009c410
0184ff98 00000000
0184ff9c 00000000
0184ffa0 00097df0
0184ffa4 00097df0
```

```

0184ffa8 00015f90
0184ffac 0184ffb8
0184ffb0 77c5de88 RPCRT4!ThreadStartRoutine+0x1b
0184ffb4 00088258
0184ffb8 0184ffec
0184ffbc 77e6608b kernel32!BaseThreadStart+0x34
0184ffc0 00097df0
0184ffc4 00000000
0184ffc8 00000000
0184ffcc 00097df0
0184ffd0 8ad84818
0184ffd4 0184ffc4
0184ffd8 8980a700
0184ffdc ffffffff
0184ffe0 77e6b7d0 kernel32!_except_handler3
0184ffe4 77e66098 kernel32!`string'+0x98
0184ffe8 00000000
0184ffec 00000000
0184fff0 00000000
77c5de6d RPCRT4!ThreadStartRoutine
0184fff8 00097df0
0184fffc 00000000
01850000 00000008

```

Next we need to use custom `k` command and specify the base pointer. In our case the last found stack address that links EBP pointers is `0184eef0`:

```

0:011> k L=0184eef0
ChildEBP RetAddr
WARNING: Frame IP not in any known module. Following frames may be wrong.
0184eef0 7615dff2 0x184e5bf
0184ef0c 7615f9d0 localspl!SplDriverEvent+0x21
0184ef30 7614a9b4 localspl!PrinterDriverEvent+0x46
0184f3f8 761482de localspl!SplAddPrinter+0x5f3
0184f424 74067c8f localspl!LocalAddPrinterEx+0x2e
0184f874 74067b76 SPOOLSS!AddPrinterExW+0x151
0184f890 01007e29 SPOOLSS!AddPrinterW+0x17
0184f8ac 01006ec3 spoolsv!YAddPrinter+0x75
0184f8d0 77c70f3b spoolsv!RpcAddPrinter+0x37
0184f8f8 77ce23f7 RPCRT4!Invoke+0x30
0184fcf8 77ce26ed RPCRT4!NdrStubCall2+0x299
0184fd14 77c709be RPCRT4!NdrServerCall2+0x19
0184fd48 77c7093f RPCRT4!DispatchToStubInCNoAvrf+0x38
0184fd9c 77c70865 RPCRT4!RPC_INTERFACE::DispatchToStubWorker+0x117
0184fdc0 77c734b1 RPCRT4!RPC_INTERFACE::DispatchToStub+0xa3
0184fdfc 77c71bb3 RPCRT4!LRPC_SCALL::DealWithRequestMessage+0x42c
0184fe20 77c75458 RPCRT4!LRPC_ADDRESS::DealWithLRPCRequest+0x127
0184ff84 77c5778f RPCRT4!LRPC_ADDRESS::ReceiveLotsaCalls+0x430
0184fff8c 77c5f7dd RPCRT4!RecvLotsaCallsWrapper+0xd

```

292 PART 3: Crash Dump Analysis Patterns

Stack traces make more sense now but we don't see BaseThreadStart+0x34. By default WinDbg displays only certain amount of function calls (stack frames) so we need to specify stack frame count, for example, 100:

```
0:011> k L=0184eef0 100
ChildEBP RetAddr
WARNING: Frame IP not in any known module. Following frames may be wrong.
0184eef0 7615dff2 0x184e5bf
0184ef0c 7615f9d0 localspl!SplDriverEvent+0x21
0184ef30 7614a9b4 localspl!PrinterDriverEvent+0x46
0184f3f8 761482de localspl!SplAddPrinter+0x5f3
0184f424 74067c8f localspl!LocalAddPrinterEx+0x2e
0184f874 74067b76 SPOOLSS!AddPrinterExW+0x151
0184f890 01007e29 SPOOLSS!AddPrinterW+0x17
0184f8ac 01006ec3 spoolsv!YAddPrinter+0x75
0184f8d0 77c70f3b spoolsv!RpcAddPrinter+0x37
0184f8f8 77ce23f7 RPCRT4!Invoke+0x30
0184fcf8 77ce26ed RPCRT4!NdrStubCall12+0x299
0184fd14 77c709be RPCRT4!NdrServerCall12+0x19
0184fd48 77c7093f RPCRT4!DispatchToStubInCNoAvrf+0x38
0184fd9c 77c70865 RPCRT4!RPC_INTERFACE::DispatchToStubWorker+0x117
0184fdc0 77c734b1 RPCRT4!RPC_INTERFACE::DispatchToStub+0xa3
0184fdfc 77c71bb3 RPCRT4!LRPC_SCALL::DealWithRequestMessage+0x42c
0184fe20 77c75458 RPCRT4!LRPC_ADDRESS::DealWithLRPCRequest+0x127
0184ff84 77c5778f RPCRT4!LRPC_ADDRESS::ReceiveLotsaCalls+0x430
0184ff8c 77c5f7dd RPCRT4!RecvLotsaCallsWrapper+0xd
0184ffac 77c5de88 RPCRT4!BaseCachedThreadRoutine+0x9d
0184ffb8 77e6608b RPCRT4!ThreadStartRoutine+0x1b
0184ffec 00000000 kernel132!BaseThreadStart+0x34
```

Now our stack trace looks much better. For another complete example please see

Manual Stack Trace Reconstruction, page 157.

Sometimes incorrect stack trace is reported when symbols were not applied.

Non-symbol gaps in stack traces can be the sign of this pattern too:

STACK_TEXT:

WARNING: Stack unwind information not available. Following frames may be wrong.

```
00b2f42c 091607aa mydll!foo+0x8338
00b2f4cc 7c83ab9e mydll!foo+0x8fe3
00b2f4ec 7c832d06 ntdll!RtlFindNextActivationContextSection+0x46
00b2f538 001a5574 ntdll!RtlFindActivationContextSectionString+0xe1
00b2f554 7c8302b3 0x1a5574
00b2f560 7c82f9c1 ntdll!RtlpFreeToHeapLookaside+0x22
00b2f640 7c832b7f ntdll!RtlFreeHeap+0x20e
001dd000 00080040 ntdll!LdrUnlockLoaderLock+0xad
001dd00c 0052005c 0x80040
001dd010 00470045 0x52005c
0052005c 00000000 0x470045
```

OMAP CODE OPTIMIZATION

This is a follow up to **Optimized Code** pattern (page 265). Now we discuss the following feature that often bewilders beginners. It is called OMAP code optimization. It is used to make code that needs to be present in memory smaller. So instead of flat address space for compiled function we have pieces of it scattered here and there. This leads to an ambiguity when we try to disassemble OMAP code at its address because WinDbg doesn't know whether it should treat address range as a function offset (starting from the beginning of the function source code) or just a memory layout offset (starting from the address of that function). Let me illustrate this on IoCreateDevice function code.

Let's first evaluate a random address starting from the first address of the function (memory layout offset):

```
kd> ? nt!IoCreateDevice
Evaluate expression: -8796073668256 = fffff800`01275160
```

```
kd> ? nt!IoCreateDevice+0x144
Evaluate expression: -8796073667932 = fffff800`012752a4
```

```
kd> ? fffff800`012752a4-fffff800`01275160
Evaluate expression: 324 = 00000000`00000144
```

If we try to disassemble code at the same address the expression will also be evaluated as the memory layout offset:

```
kd> u nt!IoCreateDevice+0x144
nt!IoCreateDevice+0x1a3:
fffff800`012752a4 or      eax,10h
fffff800`012752a7 mov      dword ptr [rsp+0B0h],eax
fffff800`012752ae test     ebp,ebp
fffff800`012752b0 mov      ebx,ebp
fffff800`012752b2 jne     nt!IoCreateDevice+0x1b3
fffff800`012752b8 add      ebx,dword ptr [rsp+54h]
fffff800`012752bc mov      rdx,qword ptr [nt!IodeviceObjectType]
fffff800`012752c3 lea     rcx,[rsp+88h]
```

We see the difference: we give +0x144 offset but the code is shown from +0x1a3! This is because OMAP optimization moved the code from the function offset +0x1a3 to memory locations starting from +0x144. The following picture illustrates this:

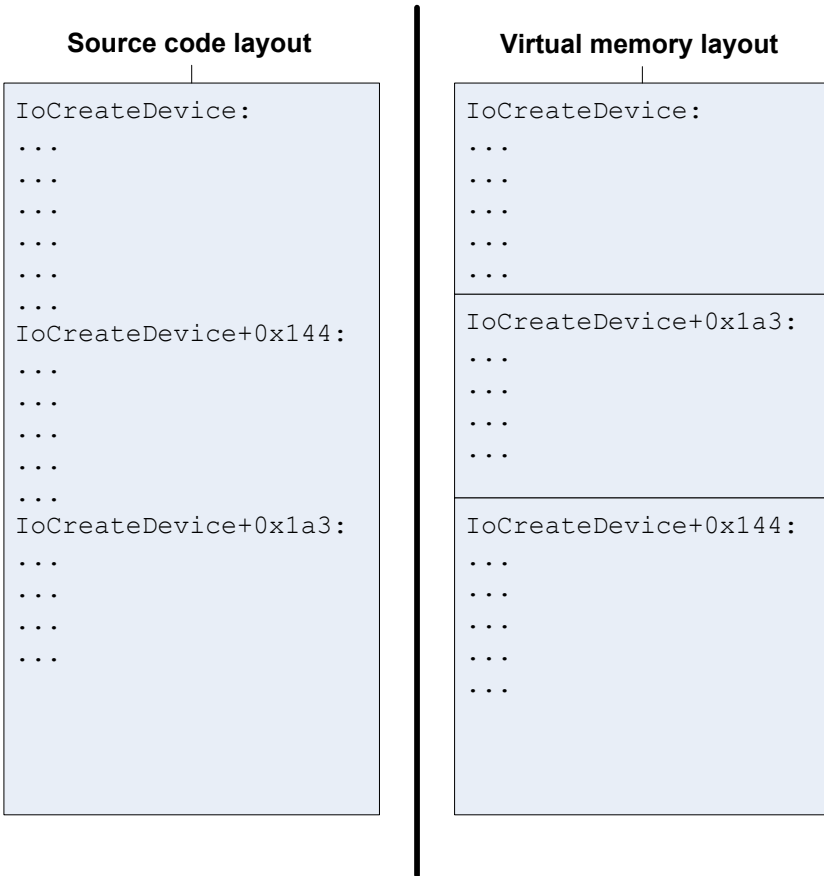

If we see this when disassembling a *function name+offset* address from a thread stack trace we can use a raw address instead:

```
kd> k
Child-SP          RetAddr          Call Site
fffffadf`e3a18d30 fffff800`012b331e component!function+0x72
fffffadf`e3a18d70 fffff800`01044196 nt!PspSystemThreadStartup+0x3e
fffffadf`e3a18dd0 00000000`00000000 nt!KxStartSystemThread+0x16
```

```
kd> u fffff800`012b331e
nt!PspSystemThreadStartup+0x3e:
fffff800`012b331e nop
fffff800`012b331f test     byte ptr [rbx+3FCh],40h
fffff800`012b3326 jne     nt!PspSystemThreadStartup+0x4c
fffff800`012b332c mov     rax,qword ptr gs:[188h]
fffff800`012b3335 cmp     rbx,rax
fffff800`012b3338 jne     nt!PspSystemThreadStartup+0x10c
fffff800`012b333e or     dword ptr [rbx+3FCh],1
fffff800`012b3345 xor     ecx,ecx
```

We also see OMAP in action also when we try to disassemble the function body using **uf** command:

```
kd> uf nt!IoCreateDevice
nt!IoCreateDevice+0x34d:
fffff800`0123907d or      dword ptr [rdi+30h],8
fffff800`01239081 jmp      nt!IoCreateDevice+0x351
...
...
...
nt!IoCreateDevice+0x14c:
fffff800`0126f320 mov     r14w,200h
fffff800`0126f325 jmp     nt!IoCreateDevice+0x158
nt!IoCreateDevice+0x3cc:
fffff800`01270bd0 lea     rax,[rdi+50h]
fffff800`01270bd4 mov     qword ptr [rax+8],rax
fffff800`01270bd8 mov     qword ptr [rax],rax
fffff800`01270bdb jmp     nt!IoCreateDevice+0x3d7
nt!IoCreateDevice+0xa4:
fffff800`01273eb9 mov     r8d,1
fffff800`01273ebf lea     rdx,[nt!`string']
fffff800`01273ec6 lea     rcx,[rsp+0D8h]
fffff800`01273ece xadd   dword ptr [nt!IopUniqueDeviceObjectNumber],r8d
fffff800`01273ed6 inc     r8d
fffff800`01273ed9 call   nt!swprintf
fffff800`01273ede test   r13b,r13b
fffff800`01273ee1 jne     nt!IoCreateDevice+0xce
...
...
...
```

Another example of OMAP optimization when we try to disassemble backwards:

```
ChildEBP RetAddr Args to Child
0006f87c 01034efb application!MultiUserLogonAttempt+0x5ba
0006fee4 01037120 application!LogonAttempt+0x406

1: kd> ub application!LogonAttempt+0x406
^ Unable to find valid previous instruction for 'ub
application!LogonAttempt+0x406'
1: kd> u application!LogonAttempt+0x406
application!LogonAttempt+0x20b:
010348d5 add dword ptr [edx+10h],ebp
```

We have to specify the return address for MultiUserLogonAttempt then:

```
1: kd> ub 01034efb
application!LogonAttempt+0x3e4:
01034ed9 mov     dword ptr [ebp-628h],ecx
01034edf mov     ecx,dword ptr [ebp-61Ch]
01034ee5 mov     dword ptr [eax+24h],ecx
01034ee8 push  dword ptr [ebp-61Ch]
01034eee lea     eax,[ebp-638h]
```

```
01034ef4 push eax
01034ef5 push ebx
01034ef6 call application!MultiUserLogonAttempt (0102c822)

1: kd> u 01034efb
application!LogonAttempt+0x406:
01034efb mov     ecx,dword ptr [ebp-628h]
01034f01 mov     dword ptr [ebp-608h],eax
01034f07 mov     eax,dword ptr [ebx+8]
01034f0a mov     dword ptr [eax+24h],ecx
01034f0d cmp     dword ptr [application!g_SessionId (010742dc)],0
01034f14 je      application!LogonAttempt+0x47e (01034f73)
01034f16 lea   eax,[ebx+1078h]
01034f1c push  eax
```

NO COMPONENT SYMBOLS

Another pattern that happens so often in crash dumps: **No Component Symbols**. In this case we can guess what a component does by looking at its name, overall thread stack where it is called and also its import table. Here is an example. We have component.sys driver visible on some thread stack in a kernel dump but we don't know what that component can potentially do. Because we don't have symbols we cannot see its imported functions:

```
kd> x component!*
kd>
```

We use **!dh** command to dump its image headers:

```
kd> lmv m component
start          end                module name
fffffadb`e0eb5000 fffffadf`e0ebc000 component (no symbols)
  Loaded symbol image file: component.sys
  Image path: \\??\C:\Component\x64\component.sys
  Image name: component.sys
  Timestamp:      Sat Jul 01 19:06:16 2006 (44A6B998)
  CheckSum:       000074EF
  ImageSize:      00007000
  Translations:   0000.04b0 0000.04e0 0409.04b0 0409.04e0
```

```
kd> !dh fffffadf`e0eb5000
File Type: EXECUTABLE IMAGE
FILE HEADER VALUES
  8664 machine (X64)
    6 number of sections
44A6B998 time date stamp Sat Jul 01 19:06:16 2006
    0 file pointer to symbol table
    0 number of symbols
  F0 size of optional header
  22 characteristics
    Executable
    App can handle >2gb addresses
OPTIONAL HEADER VALUES
  20B magic #
  8.00 linker version
  C00 size of code
  A00 size of initialized data
    0 size of uninitialized data
  5100 address of entry point
  1000 base of code
    ----- new -----
0000000000010000 image base
  1000 section alignment
  200 file alignment
```

```

    1 subsystem (Native)
    5.02 operating system version
    5.02 image version
    5.02 subsystem version
    7000 size of image
    400 size of headers
    74EF checksum
0000000000040000 size of stack reserve
0000000000001000 size of stack commit
0000000000100000 size of heap reserve
0000000000001000 size of heap commit
    0 [    0] address [size] of Export Directory
   51B0 [   28] address [size] of Import Directory
   6000 [  3B8] address [size] of Resource Directory
   4000 [   6C] address [size] of Exception Directory
    0 [    0] address [size] of Security Directory
    0 [    0] address [size] of Base Relocation Directory
   2090 [   1C] address [size] of Debug Directory
    0 [    0] address [size] of Description Directory
    0 [    0] address [size] of Special Directory
    0 [    0] address [size] of Thread Storage Directory
    0 [    0] address [size] of Load Configuration Directory
    0 [    0] address [size] of Bound Import Directory
   2000 [   88] address [size] of Import Address Table Directory
    0 [    0] address [size] of Delay Import Directory
    0 [    0] address [size] of COR20 Header Directory
    0 [    0] address [size] of Reserved Directory
...
...
...

```

Then we display the contents of Import Address Table Directory using **dps** command:

```

kd> dps fffffadf`e0eb5000+2000 fffffadf`e0eb5000+2000+88
fffffadf`e0eb7000 fffff800`01044370 nt!IoCompleteRequest
fffffadf`e0eb7008 fffff800`01019700 nt!IoDeleteDevice
fffffadf`e0eb7010 fffff800`012551a0 nt!IoDeleteSymbolicLink
fffffadf`e0eb7018 fffff800`01056a90 nt!MiResolveTransitionFault+0x7c2
fffffadf`e0eb7020 fffff800`0103a380 nt!ObDereferenceObject
fffffadf`e0eb7028 fffff800`0103ace0 nt!KeWaitForSingleObject
fffffadf`e0eb7030 fffff800`0103c570 nt!KeSetTimer
fffffadf`e0eb7038 fffff800`0102d070 nt!IoBuildPartialMdl+0x3
fffffadf`e0eb7040 fffff800`012d4480 nt!PsTerminateSystemThread
fffffadf`e0eb7048 fffff800`01041690 nt!KeBugCheckEx
fffffadf`e0eb7050 fffff800`010381b0 nt!KeInitializeTimer
fffffadf`e0eb7058 fffff800`0103ceb0 nt!ZwClose
fffffadf`e0eb7060 fffff800`012b39f0 nt!ObReferenceObjectByHandle
fffffadf`e0eb7068 fffff800`012b7380 nt!PsCreateSystemThread
fffffadf`e0eb7070 fffff800`01251f90 nt!FsRtlpIsDfsEnabled+0x114
fffffadf`e0eb7078 fffff800`01275160 nt!IoCreateDevice

```

300 PART 3: Crash Dump Analysis Patterns

```
fffffadf`e0eb7080 00000000`00000000
fffffadf`e0eb7088 00000000`00000000
```

We see that this driver under certain circumstances can bugcheck the system using KeBugCheckEx, it creates system thread(s) (PsCreateSystemThread) and uses timer(s) (KeInitializeTimer, KeSetTimer).

If we see *name+offset* in import table (I think this is an effect of OMAP code optimization) we can get the function by using `ln` command (list nearest symbols):

```
kd> ln fffff800`01056a90
(fffff800`01056760) nt!MiResolveTransitionFault+0x7c2 | (fffff800`010
56a92) nt!RtlInitUnicodeString
kd> ln fffff800`01251f90
(fffff800`01251e90) nt!FsRtlpIsDfsEnabled+0x114 | (fffff800`01251f92)
nt!IoCreateSymbolicLink
```

This technique is useful if we have a bugcheck that happens when a driver calls certain functions or must call certain function in pairs, like bugcheck 0x20:

```
kd> !analyze -show 0x20
KERNEL_APC_PENDING_DURING_EXIT (20)
The key data item is the thread's APC disable count. If this is non-zero, then this is the source of the problem. The APC disable count is decremented each time a driver calls KeEnterCriticalRegion, KeInitializeMutex, or FsRtlEnterFileSystem. The APC disable count is incremented each time a driver calls KeLeaveCriticalRegion, KeReleaseMutex, or FsRtlExitFileSystem. Since these calls should always be in pairs, this value should be zero when a thread exits. A negative value indicates that a driver has disabled APC calls without re-enabling them. A positive value indicates that the reverse is true. If you ever see this error, be very suspicious of all drivers installed on the machine – especially unusual or non-standard drivers. Third party file system redirectors are especially suspicious since they do not generally receive the heavy duty testing that NTFS, FAT, RDR, etc receive. This current IRQL should also be 0. If it is not, that a driver's cancellation routine can cause this bugcheck by returning at an elevated IRQL. Always attempt to note what you were doing/closing at the time of the crash, and note all of the installed drivers at the time of the crash. This symptom is usually a severe bug in a third party driver.
```

Then we can see at least whether the suspicious driver could have potentially used those functions and if it imports one of them we can see whether it imports the corresponding counterpart function.

No Component Symbols pattern can be easily identified in stack traces by huge function offsets or no exported functions at all:

```
STACK_TEXT:
```

```
WARNING: Stack unwind information not available. Following frames may be wrong.
```

```
00b2f42c 091607aa mydll!foo+0x8338
```

```
00b2f4cc 7c83ab9e mydll2+0x8fe3
```

INSUFFICIENT MEMORY (COMMITTED MEMORY)

Insufficient Memory pattern can be seen in many complete and kernel memory dumps. This condition can cause a system to crash, become slow, hang or refuse to provide the expected functionality, for example, refuse new terminal server connections. There are many types of memory resources and we can classify them initially into the following categories:

- Committed memory
- Virtual memory
 - Kernel space
 - Paged pool
 - Non-paged pool
 - Session pool
 - PTE limits
 - Desktop heap
 - GDI limits
 - User space
 - Virtual regions
 - Process heap

What we outline here is committed memory exhaustion. Committed memory is an allocated memory backed up by some physical memory or by a reserved space in the page file(s). Reserving the space needs to be done in case OS wants to swap out that memory data to disk when it is not used and there is no physical memory available for other processes. If that data is needed again OS brings it back to physical memory. If there is no space in page file(s) then physical memory is filled up. If committed memory is exhausted most likely the system will hang or result in a bugcheck soon so checking memory statistics shall always be done when we get a kernel or a complete memory dump. Even access violation bugchecks could result from insufficient memory when some memory allocation operation failed but a kernel mode component didn't check the return value for NULL. Here is an example:

```
BugCheck 8E, {c0000005, 809203af, aa647c0c, 0}

0: kd> !analyze -v
...
...
...
TRAP_FRAME: aa647c0c -- (.trap ffffffff.aa647c0c)
...
```

...
...

```
0: kd> .trap ffffffff647c0c
ErrCode = 00000000
eax=00000000 ebx=bcl1f3cfc ecx=89589250 edx=000018c1 esi=bcl1f3ce0
edi=aa647d14
eip=809203af esp=aa647c80 ebp=aa647c80 iopl=0 nv up ei pl zr na pe nc
cs=0008 ss=0010 ds=0023 es=0023 fs=0030 gs=0000 efl=00010246
nt!SeTokenType+0x8:
809203af 8b8080000000 mov eax,dword ptr [eax+80h]
ds:0023:00000080=????????
```

```
0: kd> k
ChildEBP RetAddr
aa647c80 bf8173c5 nt!SeTokenType+0x8
aa647cdc bf81713b win32k!GreGetSpoolMessage+0xb0
aa647d4c 80834d3f win32k!NtGdiGetSpoolMessage+0x96
aa647d4c 7c82ed54 nt!KiFastCallEntry+0xfc
```

If we enter **!vm** command to display memory statistics we would see that all committed memory is filled up:

```
0: kd> !vm
*** Virtual Memory Usage ***
Physical Memory:          999294 ( 3997176 Kb)
Page File: \??\C:\pagefile.sys
  Current:    4193280 Kb  Free Space:    533744 Kb
  Minimum:    4193280 Kb  Maximum:      4193280 Kb
Available Pages:          18698 ( 74792 Kb)
ResAvail Pages:          865019 ( 3460076 Kb)
Locked IO Pages:           290 ( 1160 Kb)
Free System PTEs:        155265 ( 621060 Kb)
Free NP PTEs:             32766 ( 131064 Kb)
Free Special NP:           0 ( 0 Kb)
Modified Pages:           113 ( 452 Kb)
Modified PF Pages:         61 ( 244 Kb)
NonPagedPool Usage:       12380 ( 49520 Kb)
NonPagedPool Max:         64799 ( 259196 Kb)
PagedPool 0 Usage:        40291 ( 161164 Kb)
PagedPool 1 Usage:        2463 ( 9852 Kb)
PagedPool 2 Usage:        2455 ( 9820 Kb)
PagedPool 3 Usage:        2453 ( 9812 Kb)
PagedPool 4 Usage:        2488 ( 9952 Kb)
PagedPool Usage:         50150 ( 200600 Kb)
PagedPool Maximum:        67584 ( 270336 Kb)

***** 18 pool allocations have failed *****

Shared Commit:           87304 ( 349216 Kb)
Special Pool:            0 ( 0 Kb)
```

304 PART 3: Crash Dump Analysis Patterns

```
Shared Process:          56241 (    224964 Kb)
PagedPool Commit:       50198 (    200792 Kb)
Driver Commit:          1892 (      7568 Kb)
Committed pages:       2006945 (   8027780 Kb)
Commit limit:          2008205 (   8032820 Kb)
```

```
***** 1216024 commit requests have failed *****
```

There might have been a memory leak or too many terminal sessions with fat applications to fit in physical memory and the page file.

SPIKING THREAD

The next pattern is **Spiking Thread**. If we have a process dump with many threads it is sometimes difficult to see which thread there was spiking CPU. This is why it is always good to have some screenshots or notes from QSlice or Process Explorer showing spiking thread ID and process ID. The latter ID is to make sure that the process dump was from the correct process. New process dumpers and tools from Microsoft (user-dump.exe, for example) save thread time information so we can open the dump and see the time spent in kernel and user mode for any thread by entering **!runaway** command. However if that command shows many threads with similar CPU consumption it will not highlight the particular thread that was spiking at the time the crash dump was saved so screenshots are still useful in some cases.

What to do if we don't have the spiking thread ID? We need to look at all threads and find those that are not waiting. Almost all threads are waiting most of the time. So the chances to dump the normal process and see some active threads are very low. If the thread is waiting the top function on its stack usually is (for XP/W2K3/Vista):

```
ntdll!KiFastSystemCallRet
```

and below it we can see some blocking calls waiting for some synchronization object, Sleep API call, IO completion or for LPC reply:

```
0:085> ~*kv
...
...
...
64 Id: 1b0.120c Suspend: -1 Teb: 7ff69000 Unfrozen
ChildEBP RetAddr Args to Child
02defe18 7c90e399 ntdll!KiFastSystemCallRet
02defe1c 77e76703 ntdll!NtReplyWaitReceivePortEx+0xc
02deff80 77e76c22 rpcrt4!LRPC_ADDRESS::ReceiveLotsaCalls+0xf4
02deff88 77e76a3b rpcrt4!RecvLotsaCallsWrapper+0xd
02deffa8 77e76c0a rpcrt4!BaseCachedThreadRoutine+0x79
02deffb4 7c80b683 rpcrt4!ThreadStartRoutine+0x1a
02deffec 00000000 kernel32!BaseThreadStart+0x37

65 Id: 1b0.740 Suspend: -1 Teb: 7ff67000 Unfrozen
ChildEBP RetAddr Args to Child
02edff44 7c90d85c ntdll!KiFastSystemCallRet
02edff48 7c8023ed ntdll!NtDelayExecution+0xc
02edffa0 57cde2dd kernel32!SleepEx+0x61
02edffb4 7c80b683 component!foo+0x35
02edffec 00000000 kernel32!BaseThreadStart+0x37
```

306 PART 3: Crash Dump Analysis Patterns

```
66 Id: 1b0.131c Suspend: -1 Teb: 7ff66000 Unfrozen
ChildEBP RetAddr Args to Child
02f4fff38 7c90e9c0 ntdll!KiFastSystemCallRet
02f4fff3c 7c8025cb ntdll!ZwWaitForSingleObject+0xc
02f4fff40 72001f65 kernel32!WaitForSingleObjectEx+0xa8
02f4fffb4 7c80b683 component!WorkerThread+0x15
02f4fffec 00000000 kernel32!BaseThreadStart+0x37
```

```
67 Id: 1b0.1320 Suspend: -1 Teb: 7ff65000 Unfrozen
ChildEBP RetAddr Args to Child
02f8fe1c 7c90e9ab ntdll!KiFastSystemCallRet
02f8fe20 7c8094e2 ntdll!ZwWaitForMultipleObjects+0xc
02f8febc 7e4195f9 kernel32!WaitForMultipleObjectsEx+0x12c
02f8ff18 7e4196a8 user32!RealMsgWaitForMultipleObjectsEx+0x13e
02f8ff34 720019f6 user32!MsgWaitForMultipleObjects+0x1f
02f8ffa0 72001a29 component!bar+0xd9
02f8fffb4 7c80b683 component!MonitorWorkerThread+0x11
02f8fffec 00000000 kernel32!BaseThreadStart+0x37
```

```
68 Id: 1b0.1340 Suspend: -1 Teb: 7ff63000 Unfrozen
ChildEBP RetAddr Args to Child
0301fff1c 7c90e31b ntdll!KiFastSystemCallRet
0301fff20 7c80a746 ntdll!ZwRemoveIoCompletion+0xc
0301fff4c 57d46e65 kernel32!GetQueuedCompletionStatus+0x29
0301ffb4 7c80b683 component!AsyncEventsThread+0x91
0301ffec 00000000 kernel32!BaseThreadStart+0x37
```

```
...
...
...
```

```
# 85 Id: 1b0.17b4 Suspend: -1 Teb: 7ffd4000 Unfrozen
ChildEBP RetAddr Args to Child
00daffc8 7c9507a8 ntdll!DbgBreakPoint
00dafff4 00000000 ntdll!DbgUiRemoteBreakin+0x2d
```

Therefore if we have a different thread like this one below the chances that it was spiking are bigger:

```
58 Id: 1b0.9f4 Suspend: -1 Teb: 7ff75000 Unfrozen
ChildEBP RetAddr Args to Child
0280f64c 500af723 componentB!DoSomething+32
0280f85c 500b5391 componentB!CheckSomething+231
0280f884 500b7a3f componentB!ProcessWorkItem+9f
0301ffec 00000000 kernel32!BaseThreadStart+0x37
```

There is no KiFastSystemCallRet on top and if we look at the currently executing instruction we see that it does some copy operation:

```

0:085> ~58r
eax=00000000 ebx=0280fdd4 ecx=0000005f edx=00000000 esi=03d30444
edi=0280f6dc
eip=500a4024 esp=0280f644 ebp=0280f64c iopl=0 nv up ei pl nz na po nc
cs=001b ss=0023 ds=0023 es=0023 fs=003b gs=0000 efl=00010202
componentB!DoSomething+32:
500a4024 f3a5 rep movs dword ptr es:[edi],dword ptr [esi]
es:0023:0280f6dc=00000409 ds:0023:03d30444=00000409

```

In a kernel or a complete memory dump we can see CPU spikes by checking KernelTime and UserTime:

```

0: kd> !thread 88b66768
THREAD 88b66768 Cid 01fc.1550 Teb: 7ffad000 Win32Thread: bc18f240 RUNNING
on processor 1
IRP List:
89716008: (0006,0094) Flags: 00000a00 Mdl: 00000000
Impersonation token: e423a030 (Level Impersonation)
DeviceMap e3712480
Owning Process 8a0a56a0 Image: SomeSvc.exe
Wait Start TickCount 1782229 Ticks: 0
Context Switch Count 877610 LargeStack
UserTime 00:00:01.0078
KernelTime 02:23:21.0718

```

By default !runaway shows only user mode time. By specifying additional flags it is possible to see both kernel and user time:

```

0:000> !runaway 3
User Mode Time
Thread Time
8:15a4 0 days 0:12:32.812
0:1c00 0 days 0:00:00.312
9:1b50 0 days 0:00:00.296
22:2698 0 days 0:00:00.046
17:22b8 0 days 0:00:00.031
14:2034 0 days 0:00:00.031
21:21b4 0 days 0:00:00.000
20:27b0 0 days 0:00:00.000
19:278c 0 days 0:00:00.000
18:2788 0 days 0:00:00.000
16:2194 0 days 0:00:00.000
15:2064 0 days 0:00:00.000
13:2014 0 days 0:00:00.000
12:1e38 0 days 0:00:00.000
11:1c54 0 days 0:00:00.000
10:1d40 0 days 0:00:00.000
7:1994 0 days 0:00:00.000
6:1740 0 days 0:00:00.000
5:1c18 0 days 0:00:00.000
4:c10 0 days 0:00:00.000

```

308 PART 3: Crash Dump Analysis Patterns

```
3:1774 0 days 0:00:00.000
2:1a08 0 days 0:00:00.000
1:fb8 0 days 0:00:00.000
Kernel Mode Time
Thread Time
9:1b50 0 days 1:21:54.125
8:15a4 0 days 0:02:48.390
0:1c00 0 days 0:00:00.328
14:2034 0 days 0:00:00.234
22:2698 0 days 0:00:00.156
17:22b8 0 days 0:00:00.015
21:21b4 0 days 0:00:00.000
20:27b0 0 days 0:00:00.000
19:278c 0 days 0:00:00.000
18:2788 0 days 0:00:00.000
16:2194 0 days 0:00:00.000
15:2064 0 days 0:00:00.000
13:2014 0 days 0:00:00.000
12:1e38 0 days 0:00:00.000
11:1c54 0 days 0:00:00.000
10:1d40 0 days 0:00:00.000
7:1994 0 days 0:00:00.000
6:1740 0 days 0:00:00.000
5:1c18 0 days 0:00:00.000
4:c10 0 days 0:00:00.000
3:1774 0 days 0:00:00.000
2:1a08 0 days 0:00:00.000
1:fb8 0 days 0:00:00.000
```

We see that the thread #15a4 spikes mostly in user mode but the thread #1b50 spikes mostly in kernel mode!

In kernel and complete memory dumps we can scan all threads with *Ticks: 0* or *Elapsed Ticks: 0* to check their kernel and user times:

```
PROCESS 8782cd60 SessionId: 52 Cid: 4a58 Peb: 7ffdf000 ParentCid: 1ea4
DirBase: 0a0260c0 ObjectTable: 88ab33a8 TableSize: 486.
Image: IEXPLORE.EXE
VadRoot 87f59ea8 Clone 0 Private 2077. Modified 123. Locked 0.
DeviceMap 880f6828
Token e8217cd0
ElapsedTime 0:03:09.0765
UserTime 0:00:00.0890
KernelTime 0:00:10.0171
QuotaPoolUsage[PagedPool] 100320
QuotaPoolUsage[NonPagedPool] 58100
Working Set Sizes (now,min,max) (4944, 50, 345) (19776KB, 200KB, 1380KB)
PeakWorkingSetSize 4974
VirtualSize 83 Mb
PeakVirtualSize 83 Mb
PageFaultCount 8544
MemoryPriority FOREGROUND
BasePriority 8
CommitCharge 2262
```

```

THREAD 87836680 Cid 4a58.57cc Teb: 7ffde000 Win32Thread: a224f1d8 WAIT:
(Executive) KernelMode Non-Alertable
89dee788 Semaphore Limit 0x7fffffff
87836668 NotificationTimer
Not impersonating
Owning Process 8782cd60
Wait Start TickCount 123758 Elapsed Ticks: 0
Context Switch Count 97636 LargeStack
UserTime 0:00:00.0593
KernelTime 0:00:08.0359
Start Address 0x7c57b70c
Win32 Start Address 0x00401ee6
Stack Init ac154770 Current ac154320 Base ac155000 Limit ac14d000 Call
ac15477c
Priority 11 BasePriority 8 PriorityDecrement 0 DecrementCount 0

ChildEBP RetAddr Args to Child
ac154338 8042d8d7 00000000 8047bd00 00000001 nt!KiSwapThread+0x1b1
ac154360 80415d61 89dee788 00000000 00000000
nt!KeWaitForSingleObject+0x1a3
ac15439c 8041547c 00000000 00000001 8051c501 nt!ExpWaitForResource+0x2d
ac1543b4 8046907a 8047bd00 00000001 805225e9
nt!ExAcquireResourceSharedLite+0xc6
ac1543c0 805225e9 00000000 00000001 8051c501 nt!CmpLockRegistry+0x18
ac154430 8051c718 e7c5fd08 ac15448c 00000001 nt!CmSetValueKey+0x31
ac1544b4 8046b2a9 00000798 00125c04 00000000 nt!NtSetValueKey+0x196
ac1544b4 77f88de7 00000798 00125c04 00000000 nt!KiSystemService+0xc9
00125bb0 00000000 00000000 00000000 00000000 +0x77f88de7

```

For complete and kernel dumps we can also pay attention to the output of **!running** command and to the output of **!stacks** command (Ticks and ThreadState columns).

MODULE VARIETY

Sometimes when we look at the list of loaded modules in a process address space we see an instance of the pattern that I call **Module Variety**. It means, literally, that there are so many different loaded modules that we start thinking that their coexistence created the problem. We can also call this pattern Component Variety or DLL Variety but I prefer the former because WinDbg refers to loaded executables, dlls, drivers, ActiveX controls as modules.

Modules can be roughly classified into 4 broad categories:

- Application modules - components that were developed specifically for this application, one of them is the main application module.
- 3rd-party modules - we can easily identify them if the company name is the same in the output of **!mv** WinDbg command.
- Common system modules - Windows dlls supplied by OS and implementing native OS calls, Windows API and also C/C++ runtime functions, for example, ntdll.dll, kernel32.dll, user32.dll, gdi32.dll, advapi32.dll, msvcrt.dll.
- Specific system modules - optional Windows dlls supplied by Microsoft that are specific to the application functionality and implementation, like MFC dlls, .NET runtime or tapi32.dll.

Although **!mv** is verbose for quick check of component timestamps we can use **!mt** WinDbg command. Here is an example of the great module variety from Windows Server 2003:

```

Loading Dump File [application.dmp]
...
...
...
Windows Server 2003 Version 3790 (Service Pack 1)
...
...
...

0:001> !mt
start      end          module name
00400000 030ba000    app_main   Mon Dec 04 21:22:42 2006
04120000 04193000    Dformd    Mon Jan 31 02:27:58 2000
041a0000 04382000    sqllib2   Mon May 29 22:50:11 2006
04490000 044d3000    udNet     Mon May 29 23:22:43 2006
04e30000 04f10000    abchook   Wed Aug 01 20:47:17 2006
05e10000 05e15000    token_manager  Fri Mar 12 11:54:17 1999
06030000 06044000    ODBCINT   Thu Mar 24 22:59:58 2005

```

06150000	0618d000	sgl5NET	Mon	May	29	23:25:22	2006
06190000	0622f000	OPENGL32	Mon	Nov	06	21:30:52	2006
06230000	06240000	pwrpc32	Thu	Oct	22	16:22:40	1998
06240000	07411000	app_dll_1	Tue	Aug	08	12:14:39	2006
07420000	07633000	app_dll_2	Mon	Dec	04	22:11:59	2006
07640000	07652000	zlib	Fri	Aug	30	08:12:24	2002
07660000	07f23000	app_dll_3	Wed	Oct	19	11:43:34	2005
0dec0000	0dedc000	app_dll_4	Mon	Dec	04	22:11:36	2006
10000000	110be000	des	Tue	Jul	18	20:42:02	2006
129c0000	12f1b000	xpsp2res	Fri	Mar	25	00:26:47	2005
1b000000	1b170000	msjet40	Tue	Jul	06	19:16:05	2004
1b2c0000	1b2cd000	msjter40	Thu	May	09	19:09:53	2002
1b2d0000	1b2ea000	msjint40	Thu	May	09	19:09:53	2002
1b570000	1b5c5000	msjetoledb40	Thu	Nov	13	23:40:06	2003
1b5d0000	1b665000	mswstr10	Thu	May	09	19:09:56	2002
1e000000	1e0f0000	python23	Fri	Jan	30	13:03:24	2004
4b070000	4b0c1000	MSCTF	Fri	Mar	25	02:10:36	2005
4b610000	4b64d000	ODBC32	Fri	Mar	25	02:09:33	2005
4b9e0000	4ba59000	OLEDB32	Fri	Mar	25	02:09:56	2005
4c310000	4c31d000	OLEDB32R	Fri	Mar	25	02:09:57	2005
4c3b0000	4c3de000	MSCTFIME	Fri	Mar	25	02:10:37	2005
5f400000	5f4f2000	mfc42	Wed	Oct	27	22:35:22	1999
62130000	6213d000	mfc42loc	Wed	Mar	26	03:35:58	2003
62460000	6246e000	msadrh15	Fri	Mar	25	02:10:29	2005
63050000	63059000	lpk	Fri	Mar	25	02:09:21	2005
63270000	632c7000	hnetcfg	Fri	Mar	25	02:09:11	2005
65340000	653d2000	OLEAUT32	Wed	Sep	01	00:15:11	1999
68000000	6802f000	rsaenh	Fri	Mar	25	00:30:55	2005
68a50000	68a70000	glu32	Fri	Mar	25	02:09:03	2005
71990000	71998000	wshtcpip	Wed	Mar	26	03:34:24	2003
719d0000	71a11000	mswsock	Fri	Mar	25	02:12:06	2005
71a60000	71a6b000	wsock32	Wed	Mar	26	03:34:24	2003
71a80000	71a91000	mpr	Wed	Mar	26	03:34:24	2003
71aa0000	71aa8000	ws2help	Fri	Mar	25	02:10:19	2005
71ab0000	71ac7000	ws2_32	Fri	Mar	25	02:10:18	2005
71ad0000	71ae2000	tsappcomp	Fri	Mar	25	02:09:56	2005
71af0000	71b48000	netapi32	Fri	Aug	11	11:00:07	2006
72ec0000	72ee7000	winspool	Fri	Mar	25	02:09:48	2005
73290000	73295000	riched32	Wed	Mar	26	03:34:14	2003
73ee0000	73ee5000	icmp	Wed	Mar	26	03:34:09	2003
74920000	7493a000	msdart	Fri	Mar	25	02:10:48	2005
74b10000	74b80000	riched20	Fri	Mar	25	02:09:36	2005
75220000	75281000	usp10	Fri	Mar	25	02:09:51	2005
75810000	758d0000	userenv	Fri	Mar	25	02:09:50	2005
75d00000	75d27000	apphelp	Fri	Mar	25	02:09:21	2005
76120000	7613d000	imm32	Fri	Mar	25	02:09:37	2005
76140000	76188000	comdlg32	Fri	Mar	25	02:10:11	2005
76810000	76949000	comsvcs	Fri	Aug	26	23:19:45	2005
76a60000	76a6b000	psapi	Fri	Mar	25	02:09:57	2005
76c00000	76cla000	iphlpapi	Fri	May	19	04:21:07	2006
76de0000	76e0f000	dnsapi	Wed	Jul	12	20:02:12	2006
76e20000	76e4e000	wldap32	Fri	Mar	25	02:09:59	2005
76e60000	76e73000	secur32	Fri	Mar	25	02:10:01	2005
76e80000	76e87000	winrnr	Fri	Mar	25	02:09:45	2005

312 PART 3: Crash Dump Analysis Patterns

76e90000	76e98000	rasadhlp	Wed Jul 12 20:02:15	2006
76f20000	77087000	comres	Wed Mar 26 03:33:48	2003
77330000	773c7000	comctl32	Mon Aug 28 09:26:02	2006
77470000	775a4000	ole32	Thu Jul 21 04:25:12	2005
77640000	776c3000	clbcatq	Thu Jul 21 04:25:13	2005
77b30000	77b38000	version	Fri Mar 25 02:09:50	2005
77b40000	77b9a000	msvcrt	Fri Mar 25 02:11:59	2005
77ba0000	77be8000	gdi32	Tue Mar 07 03:55:05	2006
77bf0000	77c8f000	rpcrt4	Fri Mar 25 02:09:42	2005
77ca0000	77da3000	comctl32_77ca0000	Mon Aug 28 09:25:59	2006
77db0000	77dc1000	winsta	Fri Mar 25 02:09:51	2005
77de0000	77e71000	user32	Fri Mar 25 02:09:49	2005
77e80000	77ed2000	shlwapi	Wed Sep 20 01:33:12	2006
77ee0000	77ef1000	regapi	Fri Mar 25 02:09:51	2005
77f20000	77fcb000	advapi32	Fri Mar 25 02:09:06	2005
780a0000	780b2000	MSVCIRT	Wed Jun 17 19:45:46	1998
780c0000	78121000	MSVCP60	Wed Jun 17 19:52:10	1998
79040000	79085000	fusion	Fri Feb 18 20:57:41	2005
79170000	79198000	mscoree	Fri Feb 18 20:57:48	2005
791b0000	79417000	m scorwks	Fri Feb 18 20:59:56	2005
79510000	79523000	m scorsn	Fri Feb 18 20:30:38	2005
79780000	7998c000	m scorlib	Fri Feb 18 20:48:36	2005
79990000	79cce000	m scorlib_79990000	Thu Nov 02 04:53:27	2006
7c340000	7c396000	m svcr71	Fri Feb 21 12:42:20	2003
7c800000	7c93e000	kernel32	Tue Jul 25 13:37:16	2006
7c940000	7ca19000	ntdll	Fri Mar 25 02:09:53	2005
7ca20000	7d20a000	shell32	Thu Jul 13 13:58:56	2006

Note: we can use **!mtD** command to take the advantage of WinDbg hypertext commands. In that case we can quickly click on a module name to view its detailed information.

We see that some components are very old, 1998-1999, and some are from 2006. We also see 3rd-party libraries: OpenGL, Visual Fortran RTL, Python language runtime. Common system modules include two versions of C/C++ runtime library, 6.0 and 7.0. Specific system modules include MFC and .NET, MSJET, ODBC and OLE DB support. There is a sign of DLL Hell (<http://msdn2.microsoft.com/en-us/library/ms811694.aspx>) here too. OLE Automation DLL in system32 folder seems to be very old and doesn't correspond to Windows 2003 SP1 which should have file version 5.2.3790.1830:

```
0:001> !mv m OLEAUT32
start      end          module name
65340000 653d2000  OLEAUT32   (deferred)
Image path: C:\WINDOWS\system32\OLEAUT32.DLL
Image name: OLEAUT32.DLL
Timestamp:   Wed Sep 01 00:15:11 1999 (37CC61FF)
Checksum:    0009475A
ImageSize:   00092000
File version: 2.40.4277.1
```

Product version: 2.40.4277.1
File flags: 2 (Mask 3F) Pre-release
File OS: 40004 NT Win32
File type: 2.0 Dll
File date: 00000000.00000000
Translations: 0409.04e4
CompanyName: Microsoft Corporation
ProductName: Microsoft OLE 2.40 for Windows NT(TM) and
Windows 95(TM) Operating Systems
InternalName: OLEAUT32.DLL
ProductVersion: 2.40.4277
FileVersion: 2.40.4277
FileDescription: Microsoft OLE 2.40 for Windows NT(TM) and
Windows 95(TM) Operating Systems
LegalCopyright: Copyright © Microsoft Corp. 1993-1998.
LegalTrademarks: Microsoft® is a registered trademark
of Microsoft Corporation. Windows NT(TM) and Windows 95(TM) are
trademarks of Microsoft Corporation.
Comments: Microsoft OLE 2.40 for Windows NT(TM) and
Windows 95(TM) Operating Systems

STACK OVERFLOW (KERNEL)

Now I show one example of **Stack Overflow** pattern in x86 Windows kernel. When it happens in kernel mode we usually have bugcheck 7F with the first argument being EXCEPTION_DOUBLE_FAULT (8):

```
UNEXPECTED_KERNEL_MODE_TRAP (7f)
```

This means a trap occurred in kernel mode, and it's a trap of a kind that the kernel isn't allowed to have/catch (bound trap) or that is always instant death (double fault). The first number in the bugcheck params is the number of the trap (8 = double fault, etc). Consult an Intel x86 family manual to learn more about what these traps are. Here is a *portion* of those codes:

```
If kv shows a taskGate
```

```
    use .tss on the part before the colon, then kv.
```

```
Else if kv shows a trapframe
```

```
    use .trap on that value
```

```
Else
```

```
    .trap on the appropriate frame will show where the trap was taken (on x86, this will be the ebp that goes with the procedure KiTrap)
```

```
Endif
```

```
kb will then show the corrected stack.
```

```
Arguments:
```

```
Arg1: 00000008, EXCEPTION_DOUBLE_FAULT
```

```
Arg2: f7747fe0
```

```
Arg3: 00000000
```

```
Arg4: 00000000
```

The kernel stack size for a thread is limited to 12Kb on x86 platforms (24kb on x64 platforms) and is guarded by an invalid page. Therefore when we hit an invalid address on that page the processor generates a page fault, tries to push registers and gets a second page fault. This is what "double fault" means. In this scenario the processor switches to another stack via TSS (task state segment) task switching mechanism because IDT entry for trap 8 contains not an interrupt handler address but the so called TSS segment selector. This selector points to a memory segment that contains a new kernel stack pointer. The difference between normal IDT entry and double fault entry can be seen by inspecting IDT:

```
5: kd> !pcr 5
```

```
KPCR for Processor 5 at f7747000:
```

```
    Major 1 Minor 1
```

```
    NtTib.ExceptionList: b044e0b8
```

```
        NtTib.StackBase: 00000000
```

```
        NtTib.StackLimit: 00000000
```

```
    NtTib.SubSystemTib: f7747fe0
```

```
        NtTib.Version: 00ae1064
```

```
    NtTib.UserPointer: 00000020
```

```

NtTib.SelfTib: 7ffdf000
  SelfPcr: f7747000
  Prcb: f7747120
  Irql: 00000000
  IRR: 00000000
  IDR: ffffffff
InterruptMode: 00000000
  IDT: f774d800
  GDT: f774d400
  TSS: f774a2e0
CurrentThread: 8834c020
  NextThread: 00000000
  IdleThread: f774a090

```

```

5: kd> dt _KIDTENTRY f774d800
+0x000 Offset           : 0x97e8
+0x002 Selector         : 8
+0x004 Access           : 0x8e00
+0x006 ExtendedOffset   : 0x8088

```

```

5: kd> ln 0x808897e8
(808897e8) nt!KiTrap00 | (808898c0) nt!Dr_kit1_a
Exact matches:
  nt!KiTrap00

```

```

5: kd> dt _KIDTENTRY f774d800+7*8
+0x000 Offset           : 0xa880
+0x002 Selector         : 8
+0x004 Access           : 0x8e00
+0x006 ExtendedOffset   : 0x8088

```

```

5: kd> ln 8088a880
(8088a880) nt!KiTrap07 | (8088ab72) nt!KiTrap08
Exact matches:
  nt!KiTrap07

```

```

5: kd> dt _KIDTENTRY f774d800+8*8
+0x000 Offset           : 0x1238
+0x002 Selector         : 0x50
+0x004 Access           : 0x8500
+0x006 ExtendedOffset   : 0

```

```

5: kd> dt _KIDTENTRY f774d800+9*8
+0x000 Offset : 0xac94
+0x002 Selector : 8
+0x004 Access : 0x8e00
+0x006 ExtendedOffset : 0x8088

```

316 PART 3: Crash Dump Analysis Patterns

```
5: kd> ln 8088ac94
(8088ac94) nt!KiTrap09 | (8088ad10) nt!Dr_kita_a
Exact matches:
    nt!KiTrap09
```

If we switch to selector 50 explicitly we will see nt!KiTrap08 function which does our bugcheck and saves a crash dump in KeBugCheck2 function:

```
5: kd> .tss 50
eax=00000000 ebx=00000000 ecx=00000000 edx=00000000 esi=00000000
edi=00000000
eip=8088ab72 esp=f774d3c0 ebp=00000000 iopl=0   nv up di pl nz na po nc
cs=0008  ss=0010  ds=0023  es=0023  fs=0030  gs=0000  efl=00000000
nt!KiTrap08:
8088ab72 fa                      cli
```

```
5: kd> .asm no_code_bytes
Assembly options: no_code_bytes
```

```
5: kd> uf nt!KiTrap08
nt!KiTrap08:
8088ab72 cli
8088ab73 mov     eax,dword ptr fs:[00000040h]
8088ab79 mov     ecx,dword ptr fs:[124h]
8088ab80 mov     edi,dword ptr [ecx+38h]
8088ab83 mov     ecx,dword ptr [edi+18h]
8088ab86 mov     dword ptr [eax+1Ch],ecx
8088ab89 mov     cx,word ptr [edi+30h]
8088ab8d mov     word ptr [eax+66h],cx
8088ab91 mov     ecx,dword ptr [edi+20h]
8088ab94 test    ecx,ecx
8088ab96 je     nt!KiTrap08+0x2a (8088ab9c)
```

```
nt!KiTrap08+0x26:
8088ab98 mov     cx,48h
```

```
nt!KiTrap08+0x2a:
8088ab9c mov     word ptr [eax+60h],cx
8088aba0 mov     ecx,dword ptr fs:[3Ch]
8088aba7 lea     eax,[ecx+50h]
8088abaa mov     byte ptr [eax+5],89h
8088abae pushfd
8088abaf and     dword ptr [esp],0FFFFFFFh
8088abb6 popfd
8088abb7 mov     eax,dword ptr fs:[0000003Ch]
8088abbd mov     ch,byte ptr [eax+57h]
8088abc0 mov     cl,byte ptr [eax+54h]
8088abc3 shl     ecx,10h
8088abc6 mov     cx,word ptr [eax+52h]
8088abca mov     eax,dword ptr fs:[00000040h]
8088abd0 mov     dword ptr fs:[40h],ecx
```

```

nt!KiTrap08+0x65:
8088abd7 push 0
8088abd9 push 0
8088abdb push 0
8088abdd push eax
8088abde push 8
8088abe0 push 7Fh
8088abe2 call nt!KeBugCheck2 (80826a92)
8088abe7 jmp nt!KiTrap08+0x65 (8088abd7)

```

We can inspect the TSS address shown in the **!pcr** command output above:

```

5: kd> dt _KTSS f774a2e0
+0x000 Backlink          : 0x28
+0x002 Reserved0        : 0
+0x004 Esp0             : 0xf774d3c0
+0x008 Ss0              : 0x10
+0x00a Reserved1        : 0
+0x00c NotUsed1         : [4] 0
+0x01c CR3              : 0x646000
+0x020 Eip              : 0x8088ab72
+0x024 EFlags           : 0
+0x028 Eax              : 0
+0x02c Ecx              : 0
+0x030 Edx              : 0
+0x034 Ebx              : 0
+0x038 Esp              : 0xf774d3c0
+0x03c Ebp              : 0
+0x040 Esi              : 0
+0x044 Edi              : 0
+0x048 Es               : 0x23
+0x04a Reserved2        : 0
+0x04c Cs               : 8
+0x04e Reserved3        : 0
+0x050 Ss               : 0x10
+0x052 Reserved4        : 0
+0x054 Ds               : 0x23
+0x056 Reserved5        : 0
+0x058 Fs               : 0x30
+0x05a Reserved6        : 0
+0x05c Gs               : 0
+0x05e Reserved7        : 0
+0x060 LDT              : 0
+0x062 Reserved8        : 0
+0x064 Flags            : 0
+0x066 IoMapBase        : 0x20ac
+0x068 IoMaps           : [1] _KiIoAccessMap
+0x208c IntDirectionMap : [32] "???"

```

We see that EIP points to `nt!KiTrap08` and we see that Backlink value is 28 which is the previous TSS selector value that was before the double fault trap:

318 PART 3: Crash Dump Analysis Patterns

```
5: kd> .tss 28
eax=00000020 ebx=8bef5100 ecx=01404800 edx=8bee4aa8 esi=01404400
edi=00000000
eip=80882e4b esp=b044e000 ebp=b044e034 iopl=0   nv up ei ng nz na po nc
cs=0008  ss=0010  ds=0023  es=0023  fs=0030  gs=0000  efl=00010282
nt!_SEH_prolog+0x1b:
80882e4b  push     esi

5: kd> k 100
ChildEBP RetAddr
b044e034 f7b840ac nt!_SEH_prolog+0x1b
b044e054 f7b846e6 Ntfs!NtfsMapStream+0x4b
b044e0c8 f7b84045 Ntfs!NtfsReadMftRecord+0x86
b044e100 f7b840f4 Ntfs!NtfsReadFileRecord+0x7a
b044e138 f7b7cdb5 Ntfs!NtfsLookupInFileRecord+0x37
b044e210 f7b6efef Ntfs!NtfsWriteFileSizes+0x76
b044e260 f7b6eead Ntfs!NtfsFlushAndPurgeScb+0xd4
b044e464 f7b7e302 Ntfs!NtfsCommonCleanup+0x1ca8
b044e5d4 8081dce5 Ntfs!NtfsFsdCleanup+0xcf
b044e5e8 f70fac53 nt!IoofCallDriver+0x45
b044e610 8081dce5 fltMgr!FltpDispatch+0x6f
b044e624 f420576a nt!IoofCallDriver+0x45
b044e634 f4202621 component2!DispatchEx+0xa4
b044e640 8081dce5 component2!Dispatch+0x53
b044e654 f4e998c7 nt!IoofCallDriver+0x45
b044e67c f4e9997c component!PassThrough+0xbb
b044e688 8081dce5 component!Dispatch+0x78
b044e69c f41e72ff nt!IoofCallDriver+0x45
WARNING: Stack unwind information not available. Following frames may be
wrong.
b044e6c0 f41e71ed driver+0xc2ff
00000000 00000000 driver+0xc1ed
```

This is what **!analyze -v** does for this crash dump:

```
STACK_COMMAND: .tss 0x28 ; kb
```

In our case NTFS tries to process an exception and SEH exception handler causes double fault when trying to save registers on the stack. Let's look at the stack trace and crash point. We see that ESP points to the beginning of the valid stack page but the push decrements ESP before memory access and the previous page is clearly invalid:

```
TSS: 00000028 -- (.tss 28)
eax=00000020 ebx=8bef5100 ecx=01404800 edx=8bee4aa8 esi=01404400
edi=00000000
eip=80882e4b esp=b044e000 ebp=b044e034 iopl=0   nv up ei ng nz na po nc
cs=0008  ss=0010  ds=0023  es=0023  fs=0030  gs=0000  efl=00010282
nt!_SEH_prolog+0x1b:
80882e4b 56          push     esi
```

```

5: kd> dd b044e000-4
b044dfffc  ???????? 8bef5100 00000000 00000000
b044e00c  00000000 00000000 00000000 00000000
b044e01c  00000000 00000000 b044e0b8 80880c80
b044e02c  808b6426 80801300 b044e054 f7b840ac
b044e03c  8bece5e0 b044e064 00000400 00000001
b044e04c  b044e134 b044e164 b044e0c8 f7b846e6
b044e05c  b044e480 8bee4aa8 01404400 00000000
b044e06c  00000400 b044e134 b044e164 e143db08

```

```

5: kd> !pte b044e000-4
                VA b044dfffc
PDE at 00000000C0602C10   PTE at 00000000C0582268
contains 000000010AA3C863   contains 0000000000000000
pfn 10aa3c -DA-KWEV

```

WinDbg was unable to get all stack frames and we don't see big frame values ("Memory" column below):

```

5: kd> knf 100
*** Stack trace for last set context - .thread/.cxr resets it
#   Memory   ChildEBP RetAddr
00           b044e034 f7b840ac nt!_SEH_prolog+0x1b
01          20 b044e054 f7b846e6 Ntfs!NtfsMapStream+0x4b
02          74 b044e0c8 f7b84045 Ntfs!NtfsReadMftRecord+0x86
03          38 b044e100 f7b840f4 Ntfs!NtfsReadFileRecord+0x7a
04          38 b044e138 f7b7cdb5 Ntfs!NtfsLookupInFileRecord+0x37
05          d8 b044e210 f7b6efef Ntfs!NtfsWriteFileSizes+0x76
06          50 b044e260 f7b6eead Ntfs!NtfsFlushAndPurgeScb+0xd4
07         204 b044e464 f7b7e302 Ntfs!NtfsCommonCleanup+0x1ca8
08        170 b044e5d4 8081dce5 Ntfs!NtfsFsdCleanup+0xcf
09          14 b044e5e8 f70fac53 nt!IofCallDriver+0x45
0a          28 b044e610 8081dce5 fltMgr!FltpDispatch+0x6f
0b          14 b044e624 f420576a nt!IofCallDriver+0x45
0c          10 b044e634 f4202621 component2!DispatchEx+0xa4
0d           c b044e640 8081dce5 component2!Dispatch+0x53
0e          14 b044e654 f4e998c7 nt!IofCallDriver+0x45
0f          28 b044e67c f4e9997c component!PassThrough+0xbb
10           c b044e688 8081dce5 component!Dispatch+0x78
11          14 b044e69c f41e72ff nt!IofCallDriver+0x45
WARNING: Stack unwind information not available. Following frames may be
wrong.
12          24 b044e6c0 f41e71ed driver+0xc2ff
13           00000000 00000000 driver+0xc1ed

```

To see all components involved we need to dump raw stack data (12Kb is 0x3000). There we can also see some software exceptions processed and get some partial stack traces for them. Some caution is required because stack traces might be incomplete and misleading due to overwritten stack data.

320 PART 3: Crash Dump Analysis Patterns

```
5: kd> dds b044e000 b044e000+3000
...
...
...
...
b044ebc4 b044ec74
b044ebc8 b044ec50
b044ebcc f41f9458 driver+0x1e458
b044ebd0 b044f140
b044ebd4 b044ef44
b044ebd8 b044f138
b044ebdc 80877290 nt!RtlDispatchException+0x8c
b044ebe0 b044ef44
b044ebe4 b044f138
b044ebe8 b044ec74
b044ebec b044ec50
b044ebf0 f41f9458 driver+0x1e458
b044ebf4 8a7668c0
b044ebf8 e16c2e80
b044ebfc 00000000
b044ec00 00000000
b044ec04 00000002
b044ec08 01000000
b044ec0c 00000000
b044ec10 00000000
...
...
...
b044ec60 00000000
b044ec64 b044ef94
b044ec68 8088e13f nt!RtlRaiseStatus+0x47
b044ec6c b044ef44
b044ec70 b044ec74
b044ec74 00010007
...
...
...
b0450fe8 00000000
b0450fec 00000000
b0450ff0 00000000
b0450ff4 00000000
b0450ff8 00000000
b0450ffc 00000000
b0451000 ????????
```

```
5: kd> .exr b044ef44
ExceptionAddress: f41dde6d (driver+0x00002e6d)
ExceptionCode: c0000043
ExceptionFlags: 00000001
NumberParameters: 0
```

```

5: kd> .cxr b044ec74
eax=c0000043 ebx=00000000 ecx=89felbc0 edx=b044f084 esi=e16c2e80
edi=8a7668c0
eip=f41dde6d esp=b044efa0 ebp=b044f010 iopl=0 nv up ei pl zr na pe nc
cs=0008 ss=0010 ds=0023 es=0023 fs=0030 gs=0000 efl=00000246
driver+0x2e6d:
f41dde6d e92f010000      jmp      driver+0x2fa1 (f41ddfa1)

```

```

5: kd> knf
*** Stack trace for last set context - .thread/.cxr resets it
#   Memory ChildEBP RetAddr
WARNING: Stack unwind information not available. Following frames may be
wrong.
00      b044f010 f41ddce6 driver+0x2e6d
01      b0 b044f0c0 f41dd930 driver+0x2ce6
02      38 b044f0f8 f41e88eb driver+0x2930
03      2c b044f124 f6598eba driver+0xd8eb
04      24 b044f148 f41dcd40 driver2!AllocData+0x84da
05      18 b044f160 8081dce5 driver+0x1d40
06      14 b044f174 f6596741 nt!IofCallDriver+0x45
07      28 b044f19c f659dd70 driver2!AllocData+0x5d61
08      1c b044f1b8 f65967b9 driver2!EventObjectCreate+0xa60
09      40 b044f1f8 8081dce5 driver2!AllocData+0x5dd9
0a      14 b044f20c 808f8255 nt!IofCallDriver+0x45
0b      e8 b044f2f4 80936af5 nt!IopParseDevice+0xa35
0c      80 b044f374 80932de6 nt!ObpLookupObjectName+0x5a9
0d      54 b044f3c8 808ea211 nt!ObOpenObjectByName+0xea
0e      7c b044f444 808eb4ab nt!IopCreateFile+0x447
0f      5c b044f4a0 808edf2a nt!IoCreateFile+0xa3
10      40 b044f4e0 80888c6c nt!NtCreateFile+0x30
11      0 b044f4e0 8082e105 nt!KiFastCallEntry+0xfc
12      a4 b044f584 f657f20d nt!ZwCreateFile+0x11
13      54 b044f5d8 f65570f6 driver3+0x2e20d

```

Therefore, the following components found on raw stack look suspicious:

driver.sys, driver2.sys and driver3.sys.

We should check their timestamps using **lmv** command and contact their vendors for any existing updates. The workaround would be to remove these products. The rest are Microsoft modules and drivers component.sys and component2.sys.

For the latter two we don't have significant local variable usage in their functions.

OSR NT Insider article provides another example:

<http://www.osronline.com/article.cfm?article=254>

The following Citrix article provides an example of stack overflow in ICA protocol stack: <http://support.citrix.com/article/CTX106209>

DEADLOCK (EXECUTIVE RESOURCES)

This is a follow up to the previous **Deadlock** pattern post (page 276). Now I'm going to show an example of ERESOURCE deadlock in the Windows kernel.

ERESOURCE (executive resource) is a Windows synchronization object that has ownership semantics.

An executive resource can be owned exclusively or can have a shared ownership. This is similar to the following file sharing analogy: when a file is opened for writing others can't write or read it; if we have that file opened for reading others can read from it but can't write to it.

ERESOURCE structure is linked into a list and have threads as owners which allows us to quickly find deadlocks using **!locks** command in kernel and complete memory dumps. Here is the definition of `_ERESOURCE` from x86 and x64 Windows:

```
0: kd> dt -r1 _ERESOURCE
+0x000 SystemResourcesList : _LIST_ENTRY
+0x000 Flink                : Ptr32 _LIST_ENTRY
+0x004 Blink                : Ptr32 _LIST_ENTRY
+0x008 OwnerTable          : Ptr32 _OWNER_ENTRY
+0x000 OwnerThread         : Uint4B
+0x004 OwnerCount          : Int4B
+0x004 TableSize           : Uint4B
+0x00c ActiveCount         : Int2B
+0x00e Flag                : Uint2B
+0x010 SharedWaiters       : Ptr32 _KSEMAPHORE
+0x000 Header              : _DISPATCHER_HEADER
+0x010 Limit               : Int4B
+0x014 ExclusiveWaiters   : Ptr32 _KEVENT
+0x000 Header              : _DISPATCHER_HEADER
+0x018 OwnerThreads        : [2] _OWNER_ENTRY
+0x000 OwnerThread         : Uint4B
+0x004 OwnerCount          : Int4B
+0x004 TableSize           : Uint4B
+0x028 ContentionCount     : Uint4B
+0x02c NumberOfSharedWaiters : Uint2B
+0x02e NumberOfExclusiveWaiters : Uint2B
+0x030 Address              : Ptr32 Void
+0x030 CreatorBackTraceIndex : Uint4B
+0x034 SpinLock            : Uint4B
```

```
0: kd> dt -r1 _ERESOURCE
nt!_ERESOURCE
+0x000 SystemResourcesList : _LIST_ENTRY
+0x000 Flink                : Ptr64 _LIST_ENTRY
```

324 PART 3: Crash Dump Analysis Patterns

```
+0x008 Blink           : Ptr64 _LIST_ENTRY
+0x010 OwnerTable      : Ptr64 _OWNER_ENTRY
+0x000 OwnerThread     : Uint8B
+0x008 OwnerCount     : Int4B
+0x008 TableSize       : Uint4B
+0x018 ActiveCount     : Int2B
+0x01a Flag            : Uint2B
+0x020 SharedWaiters   : Ptr64 _KSEMAPHORE
+0x000 Header          : _DISPATCHER_HEADER
+0x018 Limit           : Int4B
+0x028 ExclusiveWaiters : Ptr64 _KEVENT
+0x000 Header          : _DISPATCHER_HEADER
+0x030 OwnerThreads    : [2] _OWNER_ENTRY
+0x000 OwnerThread     : Uint8B
+0x008 OwnerCount     : Int4B
+0x008 TableSize       : Uint4B
+0x050 ContentionCount : Uint4B
+0x054 NumberOfSharedWaiters : Uint2B
+0x056 NumberOfExclusiveWaiters : Uint2B
+0x058 Address         : Ptr64 Void
+0x058 CreatorBackTraceIndex : Uint8B
+0x060 SpinLock        : Uint8B
```

If we have a list of resources from **!locks** output we can start following threads that own these resources. Owner threads are marked with a star character (*):

```
0: kd> !locks
**** DUMP OF ALL RESOURCE OBJECTS ****
KD: Scanning for held locks.....
```

```
Resource @ 0x8815b928      Exclusively owned
Contention Count = 6234751
NumberOfExclusiveWaiters = 53
Threads: 89ab8db0-01<*>
Threads Waiting On Exclusive Access:
  8810fa08      880f5b40      88831020      87e33020
  880353f0      88115020      88131678      880f5db0
  89295420      88255378      880f8b40      8940d020
  880f58d0      893ee500      880edac8      880f8db0
  89172938      879b3020      88091510      88038020
  880407b8      88051020      89511db0      8921f020
  880e9db0      87c33020      88064cc0      88044730
  8803f020      87a2a020      89529380      8802d330
  89a53020      89231b28      880285b8      88106b90
  8803cbc8      88aa3020      88093400      8809aab0
  880ea540      87d46948      88036020      8806e198
  8802d020      88038b40      8826b020      88231020
  890a2020      8807f5d0
```

We see that 53 threads are waiting for **_KTHREAD 89ab8db0** to release **_ERESOURCE 8815b928**. Searching for this thread address reveals the following:

```
Resource @ 0x88159560    Exclusively owned
Contention Count = 166896
NumberOfExclusiveWaiters = 1
Threads: 8802a790-01<*>
Threads Waiting On Exclusive Access:
89ab8db0
```

We see that the thread 89ab8db0 is waiting for 8802a790 to release the resource 88159560. We continue searching for the thread 8802a790 waiting for another thread but we skip occurrences when this thread is not waiting:

```
Resource @ 0x881f7b60    Exclusively owned
Threads: 8802a790-01<*>
```

```
Resource @ 0x8824b418    Exclusively owned
Contention Count = 34
Threads: 8802a790-01<*>
```

```
Resource @ 0x8825e5a0    Exclusively owned
Threads: 8802a790-01<*>
```

```
Resource @ 0x88172428    Exclusively owned
Contention Count = 5
NumberOfExclusiveWaiters = 1
Threads: 8802a790-01<*>
Threads Waiting On Exclusive Access:
880f5020
```

Searching further we see that the thread **8802a790** is waiting for the thread **880f5020** to release the resource 89bd7bf0:

```
Resource @ 0x89bd7bf0    Exclusively owned
Contention Count = 1
NumberOfExclusiveWaiters = 1
Threads: 880f5020-01<*>
Threads Waiting On Exclusive Access:
8802a790
```

If we look carefully we would see that we have already seen the thread **880f5020** above and I repeat the fragment:

```
Resource @ 0x88172428    Exclusively owned
Contention Count = 5
NumberOfExclusiveWaiters = 1
Threads: 8802a790-01<*>
Threads Waiting On Exclusive Access:
880f5020
```

We see that the thread **880f5020** is waiting for the thread **8802a790** and the thread **8802a790** is waiting for the thread **880f5020**.

Therefore we have identified the classical deadlock. What we have to do now is to look at stack traces of these threads to see involved components.

INSUFFICIENT MEMORY (HANDLE LEAK)

Sometimes handle leaks also result in insufficient memory especially if handles point to structures allocated by OS. Here is the typical example of the handle leak resulted in freezing several servers. The complete memory dump shows exhausted non-paged pool:

```
0: kd> !vm
```

```
*** Virtual Memory Usage ***
Physical Memory:      1048352 (  4193408 Kb)
Page File: \??\C:\pagefile.sys
  Current:  4190208 Kb Free Space:  3749732 Kb
  Minimum:  4190208 Kb Maximum:    4190208 Kb
Available Pages:     697734 (  2790936 Kb)
ResAvail Pages:      958085 (  3832340 Kb)
Locked IO Pages:      95 (      380 Kb)
Free System PTEs:    199971 (  799884 Kb)
Free NP PTEs:        105 (      420 Kb)
Free Special NP:      0 (      0 Kb)
Modified Pages:      195 (      780 Kb)
Modified PF Pages:    195 (      780 Kb)
NonPagedPool Usage:    65244 (  260976 Kb)
NonPagedPool Max:    65503 (  262012 Kb)
***** Excessive NonPaged Pool Usage *****
PagedPool 0 Usage:    6576 (  26304 Kb)
PagedPool 1 Usage:    629 (  2516 Kb)
PagedPool 2 Usage:    624 (  2496 Kb)
PagedPool 3 Usage:    608 (  2432 Kb)
PagedPool 4 Usage:    625 (  2500 Kb)
PagedPool Usage:      9062 (  36248 Kb)
PagedPool Maximum:    66560 (  266240 Kb)

***** 184 pool allocations have failed *****

Shared Commit:        7711 (  30844 Kb)
Special Pool:          0 (      0 Kb)
Shared Process:       10625 (  42500 Kb)
PagedPool Commit:     9102 (  36408 Kb)
Driver Commit:        1759 (  7036 Kb)
Committed pages:      425816 ( 1703264 Kb)
Commit limit:         2052560 ( 8210240 Kb)
```

328 PART 3: Crash Dump Analysis Patterns

Looking at non-paged pool consumption reveals excessive number of thread objects:

```
0: kd> !poolused 3
    Sorting by  NonPaged Pool Consumed

    Pool Used:
           NonPaged
Tag      Allocs  Frees      Diff      Used
Thre   772672 463590   309082 192867168 Thread objects , Binary: nt!ps
MmCm      42        9         33 12153104  Calls made to
MmAllocateContiguousMemory , Binary: nt!mm
...
...
...
```

The next logical step would be to list processes and find their handle usage. Indeed there is such a process:

```
0: kd> !process 0 0
...
...
...
PROCESS 88b75020  SessionId: 7  Cid: 172e4    Peb: 7ffdf000  ParentCid:
17238
    DirBase: c7fb6bc0  ObjectTable: e17f50a0  HandleCount: 143428.
    Image: iexplore.exe
...
...
...
```

Making the process current and listing its handles shows contiguously allocated handles to thread objects:

```
0: kd> .process 88b75020
Implicit process is now 88b75020

0: kd> .reload /user

0: kd> !handle
...
...
...
0d94: Object: 88a6b020  GrantedAccess: 001f03ff  Entry: e35e1b28
Object: 88a6b020  Type: (8b780c68) Thread
    ObjectHeader: 88a6b008
        HandleCount: 1  PointerCount: 1
```

0d98: Object: 88a97320 GrantedAccess: 001f03ff Entry: e35e1b30
Object: 88a97320 Type: (8b780c68) Thread
ObjectHeader: 88a97308
HandleCount: 1 PointerCount: 1

0d9c: Object: 88b2b020 GrantedAccess: 001f03ff Entry: e35e1b38
Object: 88b2b020 Type: (8b780c68) Thread
ObjectHeader: 88b2b008
HandleCount: 1 PointerCount: 1

0da0: Object: 88b2a730 GrantedAccess: 001f03ff Entry: e35e1b40
Object: 88b2a730 Type: (8b780c68) Thread
ObjectHeader: 88b2a718
HandleCount: 1 PointerCount: 1

0da4: Object: 88b929a0 GrantedAccess: 001f03ff Entry: e35e1b48
Object: 88b929a0 Type: (8b780c68) Thread
ObjectHeader: 88b92988
HandleCount: 1 PointerCount: 1

0da8: Object: 88a57db0 GrantedAccess: 001f03ff Entry: e35e1b50
Object: 88a57db0 Type: (8b780c68) Thread
ObjectHeader: 88a57d98
HandleCount: 1 PointerCount: 1

0dac: Object: 88b92db0 GrantedAccess: 001f03ff Entry: e35e1b58
Object: 88b92db0 Type: (8b780c68) Thread
ObjectHeader: 88b92d98
HandleCount: 1 PointerCount: 1

0db0: **Object: 88b4a730** GrantedAccess: 001f03ff Entry: e35e1b60
Object: 88b4a730 Type: (8b780c68) Thread
ObjectHeader: 88b4a718
HandleCount: 1 PointerCount: 1

0db4: Object: 88a7e730 GrantedAccess: 001f03ff Entry: e35e1b68
Object: 88a7e730 Type: (8b780c68) Thread
ObjectHeader: 88a7e718
HandleCount: 1 PointerCount: 1

0db8: Object: 88a349a0 GrantedAccess: 001f03ff Entry: e35e1b70
Object: 88a349a0 Type: (8b780c68) Thread
ObjectHeader: 88a34988
HandleCount: 1 PointerCount: 1

0dbc: **Object: 88a554c0** GrantedAccess: 001f03ff Entry: e35e1b78
Object: 88a554c0 Type: (8b780c68) Thread
ObjectHeader: 88a554a8
HandleCount: 1 PointerCount: 1

...

Examination of these threads shows their stack traces and start addresses:

```
0: kd> !thread 88b4a730
THREAD 88b4a730 Cid 0004.1885c Teb: 00000000 Win32Thread: 00000000
TERMINATED
Not impersonating
DeviceMap e1000930
Owning Process 8b7807a8 Image: System
Wait Start TickCount 975361 Ticks: 980987 (0:04:15:27.921)
Context Switch Count 1
UserTime 00:00:00.0000
KernelTime 00:00:00.0000
Start Address mydriver!StatusWaitThread (0xf5c5d128)
Stack Init 0 Current f3c4cc98 Base f3c4d000 Limit f3c4a000 Call 0
Priority 8 BasePriority 8 PriorityDecrement 0
ChildEBP RetAddr Args to Child
f3c4ccac 8083129e ffdfff5f0 8697ba00 a674c913 hal!KfLowerIrql+0x62
f3c4ccc8 00000000 808ae498 8697ba00 00000000 nt!KiExitDispatcher+0x130
```

```
0: kd> !thread 88a554c0
THREAD 88a554c0 Cid 0004.1888c Teb: 00000000 Win32Thread: 00000000
TERMINATED
Not impersonating
DeviceMap e1000930
Owning Process 8b7807a8 Image: System
Wait Start TickCount 975380 Ticks: 980968 (0:04:15:27.625)
Context Switch Count 1
UserTime 00:00:00.0000
KernelTime 00:00:00.0000
Start Address mydriver!StatusWaitThread (0xf5c5d128)
Stack Init 0 Current f3c4cc98 Base f3c4d000 Limit f3c4a000 Call 0
Priority 8 BasePriority 8 PriorityDecrement 0
ChildEBP RetAddr Args to Child
f3c4ccac 8083129e ffdfff5f0 8697ba00 a674c913 hal!KfLowerIrql+0x62
f3c4ccc8 00000000 808ae498 8697ba00 00000000 nt!KiExitDispatcher+0x130
```

We can see that these threads have been terminated and their start address belongs to `mydriver.sys`. Therefore we can say that `mydriver` code has to be examined to find the source of our handle leak.

MANAGED CODE EXCEPTION

.NET programs also crash either from defects in .NET runtime (Common Language Runtime, CLR) or from non-handled runtime exceptions in managed code executed by .NET virtual machine. The latter exceptions are re-thrown from .NET runtime to be handled by operating system and intercepted by native debuggers. Therefore our next crash dump analysis pattern is called **Managed Code Exception**.

When we get a crash dump from .NET application it is the dump from a native process. **!analyze -v** output can usually tell us that exception is actually CLR exception and give us other hints to look at managed code stack (CLR stack):

```

FAULTING_IP:
kernel32!RaiseException+53
77e4bee7 5e                pop     esi

EXCEPTION_RECORD:  ffffffff -- (.exr 0xffffffffffffffff)
ExceptionAddress:  77e4bee7 (kernel32!RaiseException+0x00000053)
ExceptionCode:     e0434f4d (CLR exception)
ExceptionFlags:    00000001
NumberParameters:  1
Parameter[0]:     80131604

DEFAULT_BUCKET_ID:  CLR_EXCEPTION

PROCESS_NAME:      mmc.exe

ERROR_CODE: (NTSTATUS) 0xe0434f4d - <Unable to get error code text>

MANAGED_STACK: !dumpstack -EE
No export dumpstack found

STACK_TEXT:
05faf3d8 79f97065 e0434f4d 00000001 00000001 kernel32!RaiseException+0x53
WARNING: Stack unwind information not available. Following frames may be
wrong.
05faf438 7a0945a4 023f31e0 00000000 00000000
mscorwks!DllCanUnloadNowInternal+0x37a9
05faf4fc 00f2f00a 02066be4 02085ee8 023d0df0
mscorwks!CorLaunchApplication+0x12005
05faf500 02066be4 02085ee8 023d0df0 023d0e2c 0xf2f00a
05faf504 02085ee8 023d0df0 023d0e2c 05e00dfa 0x2066be4
05faf508 023d0df0 023d0e2c 05e00dfa 023d0e10 0x2085ee8
05faf50c 023d0e2c 05e00dfa 023d0e10 05351d30 0x23d0df0
05faf510 05e00dfa 023d0e10 05351d30 023d0e10 0x23d0e2c

```

332 PART 3: Crash Dump Analysis Patterns

```
FOLLOWUP_IP:
mscorwks!DllCanUnloadNowInternal+37a9
79f97065 c745fcfeffffff mov     dword ptr [ebp-4],0FFFFFFEh

SYMBOL_NAME:  mscorwks!DllCanUnloadNowInternal+37a9

MODULE_NAME:  mscorwks

IMAGE_NAME:  mscorwks.dll

PRIMARY_PROBLEM_CLASS:  CLR_EXCEPTION

BUGCHECK_STR:  APPLICATION_FAULT_CLR_EXCEPTION
```

Sometimes we can see mscorwks.dll on raw stack or see it loaded and can find it on other thread stacks than the current one.

When we get such hints we might want to get managed code stack as well. First we need to load the appropriate WinDbg SOS extension (Son of Strike) corresponding to .NET runtime version. This can be done by the following command:

```
0:015> .loadby sos mscorwks
```

We can check which SOS extension version was loaded by using **.chain** command:

```
0:015> .chain
Extension DLL search Path:
...
...
...
Extension DLL chain:
  C:\WINDOWS\Microsoft.NET\Framework\v2.0.50727\sos: image 2.0.50727.42,
  API 1.0.0, built Fri Sep 23 08:27:26 2005
    [path: C:\WINDOWS\Microsoft.NET\Framework\v2.0.50727\sos.dll]
  dbghelp: image 6.6.0007.5, API 6.0.6, built Sat Jul 08 21:11:32 2006
    [path: C:\Program Files\Debugging Tools for Windows\dbghelp.dll]
  ext: image 6.6.0007.5, API 1.0.0, built Sat Jul 08 21:10:52 2006
    [path: C:\Program Files\Debugging Tools for
  Windows\winext\ext.dll]
  exts: image 6.6.0007.5, API 1.0.0, built Sat Jul 08 21:10:48 2006
    [path: C:\Program Files\Debugging Tools for
  Windows\WINXP\exts.dll]
  uext: image 6.6.0007.5, API 1.0.0, built Sat Jul 08 21:11:02 2006
    [path: C:\Program Files\Debugging Tools for
  Windows\winext\uext.dll]
  ntsdexts: image 6.0.5457.0, API 1.0.0, built Sat Jul 08 21:29:38 2006
    [path: C:\Program Files\Debugging Tools for
  Windows\WINXP\ntsdexts.dll]
```

Then we can use **!dumpstack** to dump the current stack or **!EEStack** command to dump all thread stacks. The native stack trace would be mixed with managed stack trace:

```

0:015> !dumpstack
OS Thread Id: 0x16e8 (15)
Current frame: kernel32!RaiseException+0x53
ChildEBP RetAddr Caller, Callee
05faf390 77e4bee7 kernel32!RaiseException+0x53, calling
ntdll!RtlRaiseException
05faf3a8 79e814da mscorwks!Binder::RawGetClass+0x23, calling
mscorwks!Module::LookupTypeDef
05faf3bc 79e87ff4 mscorwks!Binder::IsClass+0x21, calling
mscorwks!Binder::RawGetClass
05faf3c8 79f958b8 mscorwks!Binder::IsException+0x13, calling
mscorwks!Binder::IsClass
05faf3d8 79f97065 mscorwks!RaiseTheExceptionInternalOnly+0x226, calling
kernel32!RaiseException
05faf438 7a0945a4 mscorwks!JIT_Throw+0xd0, calling
mscorwks!RaiseTheExceptionInternalOnly
05faf4ac 7a0944ea mscorwks!JIT_Throw+0x1e, calling
mscorwks!LazyMachStateCaptureState
05faf4c8 793d424e (MethodDesc 0x7924ad68 +0x2e
System.Threading.WaitHandle.WaitOne(Int64, Boolean)), calling
mscorwks!WaitHandleNative::CorWaitOneNative
05faf4fc 00f2f00a (MethodDesc 0x4f97500 +0x9a
Ironring.Management.MMC.SnapinBase+MmcWindow.Invoke(System.Delegate,
System.Object[])), calling mscorwks!JIT_Throw
05faf510 05e00dfa (MethodDesc 0x4f98fd8 +0xca
MyNamespace.MyClass.MyMethod(Boolean)), calling 05fc7124
05faf55c 00f62fbc (MethodDesc 0x4f95f90 +0x16f4
MyNamespace.MyClass.MyMethod.Initialise(System.Object))
05faf740 793d912f (MethodDesc 0x7925fc70 +0x2f
System.Threading._ThreadPoolWaitCallback.WaitCallback_Context(System.Object))
05faf748 793683dd (MethodDesc 0x7913f3d0 +0x81
System.Threading.ExecutionContext.Run(System.Threading.ExecutionContext,
System.Threading.ContextCallback, System.Object))
05faf75c 793d9218 (MethodDesc 0x7925fc80 +0x6c
System.Threading._ThreadPoolWaitCallback.PerformWaitCallback(System.Object))
), calling (MethodDesc 0x7913f3d0 +0
System.Threading.ExecutionContext.Run(System.Threading.ExecutionContext,
System.Threading.ContextCallback, System.Object))
05faf774 79e88f63 mscorwks!CallDescrWorker+0x33
05faf784 79e88ee4 mscorwks!CallDescrWorkerWithHandler+0xa3, calling
mscorwks!CallDescrWorker
05faf804 79f20212 mscorwks!DispatchCallBody+0x1e, calling
mscorwks!CallDescrWorkerWithHandler
05faf824 79f201bc mscorwks!DispatchCallDebuggerWrapper+0x3d, calling
mscorwks!DispatchCallBody
05faf888 79f2024b mscorwks!DispatchCallNoEH+0x51, calling
mscorwks!DispatchCallDebuggerWrapper

```

334 PART 3: Crash Dump Analysis Patterns

05faf8bc 7a07bdf0 mscorwks!Holder,2>::~~Holder,2>+0xbb, calling
mscorwks!DispatchCallNoEH

05faf90c 77e61d1e kernel32!WaitForSingleObjectEx+0xac, calling
ntdll!ZwWaitForSingleObject

05faf91c 79ecb4a4 mscorwks!Thread::UserResumeThread+0xfb

05faf92c 79ecb442 mscorwks!Thread::DoADCallback+0x355, calling
mscorwks!Thread::UserResumeThread+0xae

05faf950 79e74afe mscorwks!Thread::EnterRuntimeNoThrow+0x9b, calling
mscorwks!_EH_epilog3

05faf988 79e77fe8 mscorwks!PEImage::LoadImage+0x1e1, calling
mscorwks!_SEH_epilog4

05faf9c0 79ecb364 mscorwks!Thread::DoADCallback+0x541, calling
mscorwks!Thread::DoADCallback+0x2a5

05faf9fc 7a0e1b7e mscorwks!Thread::DoADCallback+0x575, calling
mscorwks!Thread::DoADCallback+0x4d4

05fafa24 7a0e1bab mscorwks!ManagedThreadBase::ThreadPool+0x13, calling
mscorwks!Thread::DoADCallback+0x550

05fafa38 7a07cae8 mscorwks!QueueUserWorkItemCallback+0x9d, calling
mscorwks!ManagedThreadBase::ThreadPool

05fafa54 7a07ca48 mscorwks!QueueUserWorkItemCallback, calling
mscorwks!UnwindAndContinueRethrowHelperAfterCatch

05fafa90 7a110f08 mscorwks!ThreadpoolMgr::ExecuteWorkRequest+0x40

05fafa9a 7a112328 mscorwks!ThreadpoolMgr::WorkerThreadStart+0x1f2, calling
mscorwks!ThreadpoolMgr::ExecuteWorkRequest

05fafad0 79e7839d mscorwks!EEHeapFreeInProcessHeap+0x21, calling
mscorwks!EEHeapFree

05fafae0 79e782dc mscorwks!operator delete[]+0x30, calling
mscorwks!EEHeapFreeInProcessHeap

05fafb14 79ecb00b mscorwks!Thread::intermediateThreadProc+0x49

05fafb48 77e65512 kernel32!FlsSetValue+0xc7, calling kernel32!_SEH_epilog

05fafb6c 75da14d0 sxs!_calloc_crt+0x19, calling sxs!calloc

05fafb80 77e65512 kernel32!FlsSetValue+0xc7, calling kernel32!_SEH_epilog

05fafb88 75da1401 sxs!_CRT_INIT+0x17e, calling sxs!_initptd

05fafb8c 75da1408 sxs!_CRT_INIT+0x185, calling kernel32!GetCurrentThreadId

05fafb9c 30403805 MMCFormsShim!DllMain+0x15, calling
MMCFormsShim!PrxDllMain

05fafbb0 30418b69 MMCFormsShim!__DllMainCRTStartup+0x7a, calling
MMCFormsShim!DllMain

05fafbdc 75de0e4c sxs!_SxsDllMain+0x87, calling sxs!DllStartup_CrtInit

05fafbf0 30418bf9 MMCFormsShim!__DllMainCRTStartup+0x10a, calling
MMCFormsShim!_SEH_epilog4

05fafbf4 30418c22 MMCFormsShim!_DllMainCRTStartup+0x1d, calling
MMCFormsShim!__DllMainCRTStartup

05fafbfc 7c81a352 ntdll!LdrpCallInitRoutine+0x14

05fafc24 7c82ee8b ntdll!LdrpInitializeThread+0x1a5, calling
ntdll!RtlLeaveCriticalSection

05fafc2c 7c82edec ntdll!LdrpInitializeThread+0x18f, calling
ntdll!_SEH_epilog

05fafc7c 7c82ed71 ntdll!LdrpInitializeThread+0xd8, calling
ntdll!RtlActivateActivationContextUnsafeFast

05fafc80 7c82ed35 ntdll!LdrpInitializeThread+0x12c, calling
ntdll!RtlDeactivateActivationContextUnsafeFast

05fafcb4 7c82edec ntdll!LdrpInitializeThread+0x18f, calling
ntdll!_SEH_epilog

```

05fafcb8 7c827c3b ntdll!NtTestAlert+0xc
05fafcbc 7c82ecb1 ntdll!_LdrpInitialize+0x1de, calling ntdll!_SEH_epilog
05fafd10 7c82ecb1 ntdll!_LdrpInitialize+0x1de, calling ntdll!_SEH_epilog
05fafd14 7c826d9b ntdll!NtContinue+0xc
05fafd18 7c8284da ntdll!KiUserApcDispatcher+0x3a, calling ntdll!NtContinue
05faffa4 79ecaaff9 mscorwks!Thread::intermediateThreadProc+0x37, calling
mscorwks!_alloca_probe_16
05faffb8 77e64829 kernel32!BaseThreadStart+0x34

```

.NET language symbolic names are usually reconstructed from .NET assembly metadata.

We can examine a CLR exception and get managed stack trace by using **!PrintException** and **!CLRStack** commands, for example:

```

0:014> !PrintException
Exception object: 02320314
Exception type: System.Reflection.TargetInvocationException
Message: Exception has been thrown by the target of an invocation.
InnerException: System.Runtime.InteropServices.COMException, use
!PrintException 023201a8 to see more
StackTrace (generated):
   SP      IP      Function
   075AF4FC 016BFD9A
Ironring.Management.MMC.SnapinBase+MmcWindow.Invoke(System.Delegate,
System.Object[])
   ...
   ...
   ...
   075AF740 793D87AF
System.Threading._ThreadPoolWaitCallback.WaitCallback_Context(System.Object)
   075AF748 793608FD
System.Threading.ExecutionContext.Run(System.Threading.ExecutionContext,
System.Threading.ContextCallback, System.Object)
   075AF760 793D8898
System.Threading._ThreadPoolWaitCallback.PerformWaitCallback(System.Object)

StackTraceString: <none>
HRESULT: 80131604

```

```

0:014> !PrintException 023201a8
Exception object: 023201a8
Exception type: System.Runtime.InteropServices.COMException
Message: Error HRESULT E_FAIL has been returned from a call to a COM
component.
InnerException: <none>
StackTrace (generated):
   SP      IP      Function
   00000000 00000001

```

336 PART 3: Crash Dump Analysis Patterns

```
Ironring.Management.MMC.IMMCFormsShim.HostUserControl3(System.Object,  
System.Object, System.String, System.String, Int32, Int32)  
    0007F724 073875B9  
Ironring.Management.MMC.FormNode.SetShimControl(System.Object)  
    0007F738 053D9DDE  
Ironring.Management.MMC.FormNode.set_ControlType(System.Type)  
    ...  
    ...  
    ...  
  
StackTraceString: <none>  
HRESULT: 80004005
```

```
0:014> !CLRStack  
OS Thread Id: 0x11ec (14)  
ESP      EIP  
075af4fc 016bfd9a  
Ironring.Management.MMC.SnapinBase+MmcWindow.Invoke(System.Delegate,  
System.Object[])  
...  
...  
...  
075af740 793d87af  
System.Threading._ThreadPoolWaitCallback.WaitCallback_Context(System.Object)  
075af748 793608fd  
System.Threading.ExecutionContext.Run(System.Threading.ExecutionContext,  
System.Threading.ContextCallback, System.Object)  
075af760 793d8898  
System.Threading._ThreadPoolWaitCallback.PerformWaitCallback(System.Object)  
075af8f0 79e7be1b [GCFrame: 075af8f0]
```

!help command gives the list of other available SOS extension commands:

```
0:014> !help
```

Object Inspection

```
DumpObj (do)  
DumpArray (da)  
DumpStackObjects (dso)  
DumpHeap  
DumpVC  
GCRoot  
ObjSize  
FinalizeQueue  
PrintException (pe)  
TraverseHeap
```

Examining code and stacks

Threads
CLRStack
IP2MD
U
DumpStack
EEStack
GCInfo
EHInfo
COMState
BPMD

Examining CLR data structures

DumpDomain
EEHeap
Name2EE
SyncBlk
DumpMT
DumpClass
DumpMD
Token2EE
EEVersion
DumpModule
ThreadPool
DumpAssembly
DumpMethodSig
DumpRuntimeTypes
DumpSig
RCWCleanupList
DumpIL

Diagnostic Utilities

VerifyHeap
DumpLog
FindAppDomain
SaveModule
GCHandles
GCHandleLeaks
VMMap
VMStat
ProcInfo
StopOnException (soe)
MinidumpMode

Other

FAQ

338 PART 3: Crash Dump Analysis Patterns

In the case where .NET CLR runtime is version 1.x we might get messages pointing to some .NET DLL and this could be the indication that some threads have managed code:

```
*** WARNING: Unable to verify checksum for mscorlib.dll
*** ERROR: Module load completed but symbols could not be loaded for
mscorlib.dll
```

In some cases we cannot load the appropriate SOS extension automatically:

```
0:000> .loadby sos mscorwks
Unable to find module "mscorwks"
```

Then we can try SOS version 1.0

```
0:000> !clr10\sos.EEStack
Loaded Son of Strike data table version 5 from
"C:\WINDOWS\Microsoft.NET\Framework\v1.1.4322\mscorsvr.dll"
```

The following message means that the server version of CLR is used:

```
0:000> .loadby sos mscorwks
Unable to find module "mscorwks"
0:000> .loadby sos mscorsvr
0:000> !help
SOS : Help
```

For some crash dumps we get the following message saying that sos.dll cannot be found:

```
0:000> .loadby sos mscorwks
The call to LoadLibrary(C:\WIN_NO_SP\Microsoft.NET
\Framework\v2.0.50727\sos) failed, Win32 error 0n126
"The specified module could not be found."
Please check your debugger configuration and/or network access
```

Here we need to check where Microsoft.NET\Framework\v2.0.50727\sos.dll is installed on our crash dump analysis host and use **.load** command:

```
0:000> .load C:\WINDOWS\Microsoft.NET\Framework\v2.0.50727\sos.dll
```

The version of WinDbg since 6.8.4.0 and **!analyze -v** command show both native and managed stack traces from .NET 64-bit application memory dump so there is no need to load SOS manually there.

TRUNCATED DUMP

Sometimes the page file size is less than the amount of physical memory. If this is the case and we have configured “Complete memory dump” in Startup and Recovery settings in Control Panel we get truncated memory dumps. Therefore we can call our next pattern **Truncated Dump**. WinDbg prints a warning when we open such a dump file:

```
*****
WARNING: Dump file has been truncated. Data may be missing.
*****
```

We can double check this with **!vm** command:

```
kd> !vm
```

```
*** Virtual Memory Usage ***
Physical Memory:      511859 ( 2047436 Kb)
Paging File Name paged out
Current:    1536000 Kb Free Space:    1522732 Kb
Minimum:    1536000 Kb Maximum:      1536000 Kb
```

We see that the page file size is 1.5Gb but the amount of physical memory is 2Gb. When BSOD happens the physical memory contents will be saved to the page file and the dump file size will be no more than 1.5Gb effectively truncating the data needed for crash dump analysis.

Sometimes we can still access some data in truncated dumps but we need to pay attention to what WinDbg says. For example, in the truncated dump shown above the stack and driver code are not available:

```
kd> kv
ChildEBP RetAddr Args to Child
WARNING: Stack unwind information not available. Following frames may be
wrong.
f408b004 00000000 00000000 00000000 00000000 driver+0x19237
```

```
kd> r
Last set context:
eax=89d55230 ebx=89d21130 ecx=89d21130 edx=89c8cc20 esi=89e24ac0
edi=89c8cc20
eip=f7242237 esp=f408afec ebp=f408b004 iopl=0 nv up ei ng nz ac po nc
cs=0008 ss=0010 ds=0023 es=0023 fs=0030 gs=0000 efl=00010292
driver+0x19237:
f7242237 ??
```

```

kd> dds esp
f408afec ????????
f408aff0 ????????
f408aff4 ????????
f408aff8 ????????
f408affc ????????
f408b000 ????????
f408b004 ????????
f408b008 ????????
f408b00c ????????
f408b010 ????????
f408b014 ????????
f408b018 ????????
f408b01c ????????
f408b020 ????????
f408b024 ????????
f408b028 ????????
f408b02c ????????
f408b030 ????????
f408b034 ????????
f408b038 ????????
f408b03c ????????
f408b040 ????????
f408b044 ????????
f408b048 ????????
f408b04c ????????
f408b050 ????????
f408b054 ????????
f408b058 ????????
f408b05c ????????
f408b060 ????????
f408b064 ????????
f408b068 ????????

```

```

kd> lmv m driver
start      end          module name
f7229000 f725f000  driver      T (no symbols)
  Loaded symbol image file: driver.sys
  Image path: driver.sys
  Image name: driver.sys
  Timestamp:      unavailable (FFFFFFFE)
  CheckSum:       missing
  ImageSize:      00036000

```

```

kd> dd f7229000
f7229000 ???????? ???????? ???????? ????????
f7229010 ???????? ???????? ???????? ????????
f7229020 ???????? ???????? ???????? ????????
f7229030 ???????? ???????? ???????? ????????
f7229040 ???????? ???????? ???????? ????????
f7229050 ???????? ???????? ???????? ????????
f7229060 ???????? ???????? ???????? ????????
f7229070 ???????? ???????? ???????? ????????

```

If due to some reasons we cannot increase the size of our page file we just should configure “Kernel memory dump” in Startup and Recovery. For most all bugchecks kernel memory dump is sufficient except manual crash dumps when we need to inspect user process space.

WAITING THREAD TIME

Almost all threads in any system are waiting for resources or waiting in ready-to-run queues to be scheduled. At any moment of time the number of running threads is equal to the number of processors. The rest, hundreds and thousands of threads, are waiting. Looking at their waiting times in kernel and complete memory dumps provides some interesting observations that worth their own pattern name: **Waiting Thread Time**.

When a thread starts waiting that time is recorded in **WaitTime** field of **_KTHREAD** structure:

```
1: kd> dt _KTHREAD 8728a020
+0x000 Header           : _DISPATCHER_HEADER
+0x010 MutantListHead   : _LIST_ENTRY [ 0x8728a030 - 0x8728a030 ]
+0x018 InitialStack     : 0xa3a1f000
+0x01c StackLimit       : 0xa3a1a000
+0x020 KernelStack      : 0xa3a1ec08
+0x024 ThreadLock       : 0
+0x028 ApcState         : _KAPC_STATE
+0x028 ApcStateFill     : [23] "H???"
+0x03f ApcQueueable     : 0x1 ''
+0x040 NextProcessor    : 0x3 ''
+0x041 DeferredProcessor : 0x3 ''
+0x042 AdjustReason     : 0 ''
+0x043 AdjustIncrement  : 1 ''
+0x044 ApcQueueLock     : 0
+0x048 ContextSwitches  : 0x6b7
+0x04c State            : 0x5 ''
+0x04d NpxState         : 0xa ''
+0x04e WaitIrql         : 0 ''
+0x04f WaitMode         : 1 ''
+0x050 WaitStatus       : 0
+0x054 WaitBlockList    : 0x8728a0c8 _KWAIT_BLOCK
+0x054 GateObject       : 0x8728a0c8 _KGATE
+0x058 Alertable        : 0 ''
+0x059 WaitNext         : 0 ''
+0x05a WaitReason       : 0x11 ''
+0x05b Priority          : 12 ''
+0x05c EnableStackSwap  : 0x1 ''
+0x05d SwapBusy         : 0 ''
+0x05e Alerted          : [2] ""
+0x060 WaitListEntry    : _LIST_ENTRY [ 0x88091e10 - 0x88029ce0 ]
+0x060 SwapListEntry    : _SINGLE_LIST_ENTRY
+0x068 Queue            : (null)
+0x06c WaitTime       : 0x82de9b
+0x070 KernelApcDisable : 0
```

...

344 PART 3: Crash Dump Analysis Patterns

This value is also displayed in the decimal format as **Wait Start TickCount** when we list threads or use **!thread** command:

```
0: kd> ? 0x82de9b
Evaluate expression: 8576667 = 0082de9b

1: kd> !thread 8728a020
THREAD 8728a020 Cid 4c9c.59a4 Teb: 7ffdf000 Win32Thread: bc012008 WAIT:
(Unknown) UserMode Non-Alertable
    8728a20c Semaphore Limit 0x1
Waiting for reply to LPC MessageId 017db413:
Current LPC port e5fcff68
Impersonation token: e2b07028 (Level Impersonation)
DeviceMap                e1da6518
Owning Process            89d20740      Image:                winlogon.exe
Wait Start TickCount    8576667      Ticks: 7256 (0:00:01:53.375)
Context Switch Count     1719                LargeStack
UserTime                 00:00:00.0359
KernelTime               00:00:00.0375
```

Tick is a system unit of time and **KeTimeIncrement** double word value contains its equivalent as the number of 100-nanosecond units:

```
0: kd> dd KeTimeIncrement 11
808a6304 0002625a

0: kd> ? 0002625a
Evaluate expression: 156250 = 0002625a

0: kd> ?? 156250.0/10000000.0
double 0.015625
```

Therefore on that system one tick is 0.015625 of a second.

The current tick count is available via **KeTickCount** variable:

```
0: kd> dd KeTickCount 11
8089c180 0082faf3
```

If we subtract the recorded start wait time from the current tick count we get the number of ticks passed since the thread began waiting:

```
0: kd> ? 0082faf3-82de9b
Evaluate expression: 7256 = 00001c58
```

Using our previously calculated constant of the number of seconds per tick (0.015625) we get the number of seconds passed:

```
0: kd> ?? 7256.0 * 0.015625
double 113.37499999999999
```

113.375 seconds is 1 minute 53 seconds and 375 milliseconds:

```
0: kd> ?? 113.375-60.0
double 53.374999999999986
```

We can see that this value corresponds to **Ticks** value that WinDbg shows for the thread:

```
Wait Start TickCount 8576667 Ticks: 7256 (0:00:01:53.375)
```

Why do we need to concern ourselves with these ticks? If we know that some activity was frozen for 15 minutes we can filter out threads from our search space because threads with significantly less number of ticks were running at some time and were not waiting for 15 minutes.

Threads with low number of ticks were running recently:

```
THREAD 86ced020 Cid 0004.3908 Teb: 00000000 Win32Thread: 00000000 WAIT:
(Unknown) KernelMode Non-Alertable
    b99cb7d0 QueueObject
    86ced098 NotificationTimer
Not impersonating
DeviceMap                e10038e0
Owning Process            8ad842a8      Image:          System
Wait Start TickCount      8583871      Ticks: 52 (0:00:00:00.812)
Context Switch Count      208
UserTime                  00:00:00.0000
KernelTime                 00:00:00.0000
Start Address rdbss!RxWorkerThreadDispatcher (0xb99cdc2e)
Stack Init ad21d000 Current ad21ccd8 Base ad21d000 Limit ad21a000 Call 0
Priority 8 BasePriority 8 PriorityDecrement
ChildEBP RetAddr
ad21ccf0 808330c6 nt!KiSwapContext+0x26
ad21cd1c 8082af7f nt!KiSwapThread+0x284
ad21cd64 b99c00e9 nt!KeRemoveQueue+0x417
ad21cd9c b99cdc48 rdbss!RxpWorkerThreadDispatcher+0x4b
ad21cdac 80948e74 rdbss!RxWorkerThreadDispatcher+0x1a
ad21cdcc 8088d632 nt!PspSystemThreadStartup+0x2e
00000000 00000000 nt!KiThreadStartup+0x16
```

346 PART 3: Crash Dump Analysis Patterns

Another application would be to find all threads from different processes whose wait time roughly corresponds to 15 minutes and therefore they might be related to the same frozen activity. For example, these RPC threads below from different processes are most likely related because one is the RPC client thread, the other is the RPC server thread waiting for some object and their common Ticks value is the same: 15131.

```
THREAD 89cc9750 Cid 0f1c.0f60 Teb: 7ffd6000 Win32Thread: 00000000 WAIT:
(Unknown) UserMode Non-Alertable
    89cc993c Semaphore Limit 0x1
Waiting for reply to LPC MessageId 0000a7e7:
Current LPC port e18fcae8
Not impersonating
DeviceMap                e10018a8
Owning Process            88d3b938      Image:          svchost.exe
Wait Start TickCount     29614        Ticks:  15131 (0:00:03:56.421)
Context Switch Count     45
UserTime                  00:00:00.0000
KernelTime                00:00:00.0000
Win32 Start Address 0x0000a7e6
LPC Server thread working on message Id a7e6
Start Address kernel32!BaseThreadStartThunk (0x7c82b5bb)
Stack Init f29a6000 Current f29a5c08 Base f29a6000 Limit f29a3000 Call 0
Priority 11 BasePriority 10 PriorityDecrement 0
Kernel stack not resident.
ChildEBP RetAddr
f29a5c20 80832f7a nt!KiSwapContext+0x26
f29a5c4c 8082927a nt!KiSwapThread+0x284
f29a5c94 8091df86 nt!KeWaitForSingleObject+0x346
f29a5d50 80888c6c nt!NtRequestWaitReplyPort+0x776
f29a5d50 7c94ed54 nt!KiFastCallEntry+0xfc
0090f6b8 7c941c94 ntdll!KiFastSystemCallRet
0090f6bc 77c42700 ntdll!NtRequestWaitReplyPort+0xc
0090f708 77c413ba RPCRT4!LRPC_CCALL::SendReceive+0x230
0090f714 77c42c7f RPCRT4!I_RpcSendReceive+0x24
0090f728 77cb5d63 RPCRT4!NdrSendReceive+0x2b
0090f9cc 67b610ca RPCRT4!NdrClientCall+0x334
0090f9dc 67b61c07 component!NotifyOfEvent+0x14
...
...
...
0090ffec 00000000 kernel32!BaseThreadStart+0x34
```

```

THREAD 89b49590 Cid 098c.01dc Teb: 7ff92000 Win32Thread: 00000000 WAIT:
(Unknown) UserMode Non-Alertable
    88c4e020 Thread
    89b49608 NotificationTimer
Not impersonating
DeviceMap                e10018a8
Owning Process           89d399c0      Image:           MyService.exe
Wait Start TickCount    29614        Ticks: 15131 (0:00:03:56.421)
Context Switch Count    310
UserTime                 00:00:00.0015
KernelTime               00:00:00.0000
Win32 Start Address 0x0000a7e7
LPC Server thread working on message Id a7e7
Start Address kernel32!BaseThreadStartThunk (0x7c82b5bb)
Stack Init f2862000 Current f2861c60 Base f2862000 Limit f285f000 Call 0
Priority 11 BasePriority 10 PriorityDecrement 0
Kernel stack not resident.
ChildEBP RetAddr
f2861c78 80832f7a nt!KiSwapContext+0x26
f2861ca4 8082927a nt!KiSwapThread+0x284
f2861cec 80937e4c nt!KeWaitForSingleObject+0x346
f2861d50 80888c6c nt!NtWaitForSingleObject+0x9a
f2861d50 7c94ed54 nt!KiFastCallEntry+0xfc
0a6cf590 7c942124 ntdll!KiFastSystemCallRet
0a6cf594 7c82baa8 ntdll!NtWaitForSingleObject+0xc
0a6cf604 7c82ba12 kernel32!WaitForSingleObjectEx+0xac
0a6cf618 3f691c11 kernel32!WaitForSingleObject+0x12
0a6cf658 09734436 component2!WaitForResponse+0x75
...
...
...
0a6cf8b4 77cb23f7 RPCRT4!Invoke+0x30
0a6cfcb4 77cb26ed RPCRT4!NdrStubCall2+0x299
0a6cfc00 77c409be RPCRT4!NdrServerCall2+0x19
0a6cfd04 77c4093f RPCRT4!DispatchToStubInCNoAvrf+0x38
0a6cfd58 77c40865 RPCRT4!RPC_INTERFACE::DispatchToStubWorker+0x117
0a6cfd7c 77c357eb RPCRT4!RPC_INTERFACE::DispatchToStub+0xa3
0a6cfdbc 77c41e26 RPCRT4!RPC_INTERFACE::DispatchToStubWithObject+0xc0
0a6cfdfc 77c41bb3 RPCRT4!LRPC_SCALL::DealWithRequestMessage+0x42c
0a6cfe20 77c45458 RPCRT4!LRPC_ADDRESS::DealWithLRPCRequest+0x127
0a6cff84 77c2778f RPCRT4!LRPC_ADDRESS::ReceiveLotsaCalls+0x430
0a6cff8c 77c2f7dd RPCRT4!RecvLotsaCallsWrapper+0xd
0a6cffac 77c2de88 RPCRT4!BaseCachedThreadRoutine+0x9d
0a6cffb8 7c826063 RPCRT4!ThreadStartRoutine+0x1b
0a6cffec 00000000 kernel32!BaseThreadStart+0x34

```

To convert ticks to time interval we can use **!whattime** command:

```

3: kd> !whattime 0n7256
7256 Ticks in Standard Time: 01:53.375s

```

Also **!stacks** command shows Ticks data for threads.

DEADLOCK (MIXED OBJECTS)

This is another variant of **Deadlock** pattern (page 276) when we have mixed synchronization objects, for example, events and critical sections. An event may be used to signal the availability of some work item for processing it, the fact that the queue is not empty and a critical section may be used to protect some shared data.

The typical deadlock scenario here is when one thread resets an event by calling `WaitForSingleObject` and tries to acquire a critical section. In the mean time the second thread has already acquired that critical section and now is waiting for the event to be set:

```

Thread A      | Thread B
..            | ..
reset Event   | ..
..            | acquire CS
wait for CS   | ..
              | wait for Event

```

The classical fix to this bug is to acquire the critical section and wait for the event in the same order in both threads.

In our example crash dump we can easily identify the second thread that acquired the critical section and is waiting for the event 0x480 (stack traces are shown in smaller font for visual clarity):

```
0:000> !locks
```

```

CritSec ntdll!LdrpLoaderLock+0 at 7c889d94
WaiterWoken      No
LockCount        9
RecursionCount   1
OwningThread     2038
EntryCount       0
ContentionCount  164
*** Locked

```

```

13 Id: 590.2038 Suspend: 1 Teb: 7ffaa000 Unfrozen
ChildEBP RetAddr  Args to Child
0483fd5c 7c822124 77e6bad8 00000480 00000000 ntdll!KiFastSystemCallRet
0483fd60 77e6bad8 00000480 00000000 00000000 ntdll!NtWaitForSingleObject+0xc
0483fdd0 77e6ba42 00000480 ffffffff 00000000 kernel32!WaitForSingleObjectEx+0xac
0483fde4 776cfb30 00000480 ffffffff 777904f8 kernel32!WaitForSingleObject+0x12
0483fe00 776adfaa 00000480 00000000 00000080 ole32!CDllHost::ClientCleanupFinish+0x2a
0483fe2c 776adf1a 00000000 0483fe7c 77790828 ole32!DllHostProcessUninitialize+0x80
0483fe4c 776b063f 00000000 00000000 0c9ecee0 ole32!ApartmentUninitialize+0xf8
0483fe64 776b06e3 0483fe7c 00000000 00000001 ole32!wCoUninitialize+0x48

```

```

0483fe80 776e43f5 00000001 77670000 776afe0 ole32!CoUninitialize+0x65
0483fe8c 776afe0 0483feb4 776b5cb8 77670000 ole32!DoThreadSpecificCleanup+0x63
0483fe94 776b5cb8 77670000 00000003 00000000 ole32!ThreadNotification+0x37
0483feb4 776b5c1b 77670000 00000003 00000000 ole32!DllMain+0x176
0483fed4 7c82257a 77670000 00000003 00000000 ole32!_DllMainCRTStartup+0x52
0483fef4 7c83c195 776b5bd3 77670000 00000003 ntdll!LdrpCallInitRoutine+0x14
0483ffa8 77e661d6 00000000 00000000 0483ffec ntdll!LdrShutdownThread+0xd2
0483ffb8 77e66090 00000000 00000000 00000000 kernel32!ExitThread+0x2f
0483ffec 00000000 77c5de6d 0ab24f68 00000000 kernel32!BaseThreadStart+0x39

```

```
0:000> !handle 480 ff
```

```
Handle 0000480
```

```

Type          Event
Attributes    0
GrantedAccess 0x1f0003:
              Delete,ReadControl,WriteDac,WriteOwner,Synch
              QueryState,ModifyState
HandleCount   2
PointerCount  4
Name          <none>
No object specific information available

```

It is difficult to find the first thread, the one which has reset the event and is waiting for the critical section. In our dump we have 9 such threads from **!locks** command output:

```
LockCount      9
```

Event as a synchronization primitive doesn't have an owner. Despite this we can try to find 0x480 and WaitForSingleObject address nearby on some other thread raw stack if that information wasn't overwritten. Let's do a virtual memory search:

```

0:000> s -d 0 L4000000 0000480
000726ec 00000480 00000022 000004a4 00000056
008512a0 00000480 00000480 00000000 00000000
008512a4 00000480 00000000 00000000 01014220
0085ab68 00000480 00000480 00000092 00000000
0085ab6c 00000480 00000092 00000000 01014234
00eb12a0 00000480 00000480 00000000 00000000
00eb12a4 00000480 00000000 00000000 0101e614
00ebeb68 00000480 00000480 00000323 00000000
00ebeb6c 00000480 00000323 00000000 0101e644
03ffb4fc 00000480 d772c13b ce753966 00fa840f
040212a0 00000480 00000480 00000000 00000000
040212a4 00000480 00000000 00000000 01063afc
0402ab68 00000480 00000480 00000fb6 00000000
0402ab6c 00000480 00000fb6 00000000 01063b5c
041312a0 00000480 00000480 00000000 00000000
041312a4 00000480 00000000 00000000 01065b28
0413eb68 00000480 00000480 00001007 00000000
0413eb6c 00000480 00001007 00000000 01065b7c

```

350 PART 3: Crash Dump Analysis Patterns

```
043412a0 00000480 00000480 00000000 00000000
043412a4 00000480 00000000 00000000 01066b44
0434ab68 00000480 00000480 00001033 00000000
0434ab6c 00000480 00001033 00000000 01066b9c
0483fd68 00000480 00000000 00000000 00000000
0483fdd8 00000480 ffffffff 00000000 0483fe00
0483fdec 00000480 ffffffff 777904f8 77790738
0483fe08 00000480 00000000 00000080 776b0070
0483fe20 00000480 00000000 00000000 0483fe4c
05296f58 00000480 ffffffff ffffffff ffffffff
05297eb0 00000480 00000494 000004a4 000004c0
0557cf9c 00000480 00000000 00000000 00000000
05580adc 00000480 00000000 00000000 00000000
0558715c 00000480 00000000 00000000 00000000
0558d3cc 00000480 00000000 00000000 00000000
0559363c 00000480 00000000 00000000 00000000
0559ee0c 00000480 00000000 00000000 00000000
055a507c 00000480 00000000 00000000 00000000
056768ec 00000480 00000000 00000000 00000000
0568ef14 00000480 00000000 00000000 00000000
0581ff88 00000480 07ca7ee0 0581ff98 776cf2a3
05ed1260 00000480 00000480 00000000 00000000
05ed1264 00000480 00000000 00000000 01276efc
05ed8b68 00000480 00000480 00005c18 00000000
05ed8b6c 00000480 00005c18 00000000 01276f74
08f112a0 00000480 00000480 00000000 00000000
08f112a4 00000480 00000000 00000000 00000000
08f1ab68 00000480 00000480 00007732 00000000
08f1ab6c 00000480 00007732 00000000 01352db0
```

In bold I highlighted the thread #13 raw stack occurrences and in italics bold I highlighted memory locations that belong to another thread raw stack. In fact, these are the only memory locations from search results that make any sense from the code perspective. The only meaningful stack traces can be found in memory locations highlighted in bold above.

This can be seen if we feed search results to WinDbg **dds** command:

```
0:000> .foreach (place { s-[1]d 0 L4000000 00000480 }) { dds place -30;
.printf "\n" }
000726bc 00000390
000726c0 00000022
000726c4 000003b4
000726c8 00000056
000726cc 00000004
000726d0 6dc3f6fd
000726d4 0000040c
000726d8 0000001e
000726dc 0000042c
000726e0 00000052
000726e4 00000004
```

```

000726e8 eacb0f6d
000726ec 00000480
000726f0 00000022
000726f4 000004a4
000726f8 00000056
000726fc 00000004
00072700 62b796d2
00072704 000004fc
00072708 0000001e
0007270c 0000051c
00072710 00000052
00072714 00000004
00072718 2a615cff
0007271c 00000570
00072720 00000024
00072724 00000598
00072728 00000058
0007272c 00000004
00072730 51913e59
00072734 000005f0
00072738 00000016
...
...
...
0568eee4 05680008 xpsp2res+0x1b0008
0568eee8 01200000
0568eeec 00001010
0568eef0 00200001
0568eef4 00000468
0568eef8 00000121
0568eefc 00000000
0568ef00 00000028
0568ef04 00000030
0568ef08 00000060
0568ef0c 00040001
0568ef10 00000000
0568ef14 00000480
0568ef18 00000000
0568ef1c 00000000
0568ef20 00000000
0568ef24 00000000
0568ef28 00000000
0568ef2c 00800000
0568ef30 00008000
0568ef34 00808000
0568ef38 00000080
0568ef3c 00800080
0568ef40 00008080
0568ef44 00808080
0568ef48 00c0c0c0
0568ef4c 00ff0000
0568ef50 0000ff00
0568ef54 00ffff00
0568ef58 000000ff

```

352 PART 3: Crash Dump Analysis Patterns

```
0568ef5c 00ff00ff
0568ef60 0000ffff

0581ff58 0581ff70
0581ff5c 776b063f ole32!wCoUninitialize+0x48
0581ff60 00000001
0581ff64 00007530
0581ff68 77790438 ole32!gATHost
0581ff6c 00000000
0581ff70 0581ff90
0581ff74 776cf370 ole32!CDllHost::WorkerThread+0xdd
0581ff78 0581ff8c
0581ff7c 00000001
0581ff80 77e6ba50 kernel32!WaitForSingleObjectEx
0581ff84 0657cfe8
0581ff88 00000480
0581ff8c 07ca7ee0
0581ff90 0581ff98
0581ff94 776cf2a3 ole32!DLLHostThreadEntry+0xd
0581ff98 0581ffb8
0581ff9c 776b2307 ole32!CRpcThread::WorkerLoop+0x1e
0581ffa0 77790438 ole32!gATHost
0581ffa4 00000000
0581ffa8 0657cfe8
0581ffac 77670000 ole32!_imp__InstallApplication <PERF> (ole32+0x0)
0581ffb0 776b2374 ole32!CRpcThreadCache::RpcWorkerThreadEntry+0x20
0581ffb4 00000000
0581ffb8 0581ffec
0581ffbc 77e6608b kernel32!BaseThreadStart+0x34
0581ffc0 0657cfe8
0581ffc4 00000000
0581ffc8 00000000
0581ffcc 0657cfe8
0581ffd0 3cfb5963
0581ffd4 0581ffc4

05ed1230 0101f070
05ed1234 05ed1274
05ed1238 05ed1174
05ed123c 05ed0000
05ed1240 05ed1280
05ed1244 00000000
05ed1248 00000000
05ed124c 00000000
05ed1250 05ed8b80
05ed1254 05ed8000
05ed1258 00002000
05ed125c 00001000
05ed1260 00000480
05ed1264 00000480
05ed1268 00000000
05ed126c 00000000
05ed1270 01276efc
```

```
05ed1274 05ed12b4
05ed1278 05ed1234
05ed127c 05ed0000
05ed1280 05ed2d00
05ed1284 05ed1240
05ed1288 05ed1400
05ed128c 00000000
05ed1290 05edade0
05ed1294 05eda000
05ed1298 00002000
05ed129c 00001000
05ed12a0 00000220
05ed12a4 00000220
05ed12a8 00000000
05ed12ac 00000000
...
...
...
08f1ab3c 00000000
08f1ab40 00000000
08f1ab44 00000000
08f1ab48 00000000
08f1ab4c 00000000
08f1ab50 00000000
08f1ab54 00000000
08f1ab58 00000000
08f1ab5c 00000000
08f1ab60 abcdbbbb
08f1ab64 08f11000
08f1ab68 00000480
08f1ab6c 00000480
08f1ab70 00007732
08f1ab74 00000000
08f1ab78 01352db0
08f1ab7c dcbabbbb
08f1ab80 ffffffff
08f1ab84 c0c00ac1
08f1ab88 00000000
08f1ab8c c0c0c0c0
08f1ab90 c0c0c0c0
08f1ab94 c0c0c0c0
08f1ab98 c0c0c0c0
08f1ab9c c0c0c0c0
08f1aba0 c0c0c0c0
08f1aba4 ffffffff
08f1aba8 c0c00ac1
08f1abac 00000000
08f1abb0 c0c0c0c0
08f1abb4 c0c0c0c0
08f1abb8 c0c0c0c0
```

354 PART 3: Crash Dump Analysis Patterns

We see that the address 0581ff88 is the most meaningful and it also has WaitForSingleObjectEx nearby. This address belongs to the raw stack of the following thread #16:

```
16 Id: 590.1a00 Suspend: 1 Teb: 7ffa9000 Unfrozen
ChildEBP RetAddr
0581fc98 7c822124 ntdll!KiFastSystemCallRet
0581fc9c 7c83970f ntdll!NtWaitForSingleObject+0xc
0581fcd8 7c839620 ntdll!RtlpWaitOnCriticalSection+0x19c
0581fcf8 7c83a023 ntdll!RtlEnterCriticalSection+0xa8
0581fe00 77e67bcd ntdll!LdrUnloadDll+0x35
0581fe14 776b46fb kernel32!FreeLibrary+0x41
0581fe20 776b470f
ole32!CClassCache::CDllPathEntry::CFinishObject::Finish+0x2f
0581fe34 776b44a0 ole32!CClassCache::CFinishComposite::Finish+0x1d
0581ff0c 776b0bfd ole32!CClassCache::CleanUpDllsForApartment+0x1d0
0581ff38 776b0b1f ole32!FinishShutdown+0xd7
0581fff8 776b063f ole32!ApartmentUninitialize+0x94
0581fff0 776cf370 ole32!wCoUninitialize+0x48
0581fff9 776cf2a3 ole32!CDllHost::WorkerThread+0xdd
0581fff8 776b2307 ole32!DLLHostThreadEntry+0xd
0581ffac 776b2374 ole32!CRpcThread::WorkerLoop+0x1e
0581ffb8 77e6608b ole32!CRpcThreadCache::RpcWorkerThreadEntry+0x20
0581ffec 00000000 kernel32!BaseThreadStart+0x34
```

And if we disassemble ole32!CRpcThread::WorkerLoop function which is found below WaitForSingleObjectEx function on both stack trace and raw stack data from search results we would see that the former function calls the latter function indeed:

```
0:000> uf ole32!CRpcThread::WorkerLoop
ole32!CRpcThread::WorkerLoop:
776b22e9 mov     edi,edi
776b22eb push   esi
776b22ec mov     esi,ecx
776b22ee cmp     dword ptr [esi+4],0
776b22f2 jne    ole32!CRpcThread::WorkerLoop+0x67 (776b234d)

ole32!CRpcThread::WorkerLoop+0xb:
776b22f4 push   ebx
776b22f5 push   edi
776b22f6 mov     edi,dword ptr [ole32!_imp__WaitForSingleObjectEx
(77671304)]
776b22fc mov     ebx,7530h

ole32!CRpcThread::WorkerLoop+0x18:
776b2301 push   dword ptr [esi+0Ch]
776b2304 call   dword ptr [esi+8]
776b2307 call   dword ptr [ole32!_imp__GetCurrentThread (7767130c)]
776b230d push   eax
```

```

776b230e call    dword ptr
[ole32!_imp__RtlCheckForOrphanedCriticalSections (77671564)]
776b2314 xor     eax,eax
776b2316 cmp     dword ptr [esi],eax
776b2318 mov     dword ptr [esi+8],eax
776b231b mov     dword ptr [esi+0Ch],eax
776b231e je      ole32!CRpcThread::WorkerLoop+0x65 (776b234b)

ole32!CRpcThread::WorkerLoop+0x37:
776b2320 push    esi
776b2321 mov     ecx,offset ole32!gRpcThreadCache (7778fc28)
776b2326 call   ole32!CRpcThreadCache::AddToFreeList (776de78d)

ole32!CRpcThread::WorkerLoop+0x55:
776b232b push    0
776b232d push    ebx
776b232e push    dword ptr [esi]
776b2330 call   edi
776b2332 test   eax,eax
776b2334 je      ole32!CRpcThread::WorkerLoop+0x60 (776cf3be)

ole32!CRpcThread::WorkerLoop+0x44:
776b233a push    esi
776b233b mov     ecx,offset ole32!gRpcThreadCache (7778fc28)
776b2340 call   ole32!CRpcThreadCache::RemoveFromFreeList (776e42de)
776b2345 cmp     dword ptr [esi+4],0
776b2349 je      ole32!CRpcThread::WorkerLoop+0x55 (776b232b)

ole32!CRpcThread::WorkerLoop+0x65:
776b234b pop     edi
776b234c pop     ebx

ole32!CRpcThread::WorkerLoop+0x67:
776b234d pop     esi
776b234e ret

ole32!CRpcThread::WorkerLoop+0x60:
776cf3be cmp     dword ptr [esi+4],eax
776cf3c1 je      ole32!CRpcThread::WorkerLoop+0x18 (776b2301)

ole32!CRpcThread::WorkerLoop+0x69:
776cf3c7 jmp     ole32!CRpcThread::WorkerLoop+0x65 (776b234b)

```

Therefore we have possibly identified the thread #16 that resets the event by calling `WaitForSingleObjectEx` and tries to acquire the critical section. We also know the second thread #13 that has already acquired that critical section and now is waiting for the event to be signaled.

MEMORY LEAK (PROCESS HEAP)

Memory Leak is another pattern that may be finally manifested as **Insufficient Memory** pattern (page 302) in a crash dump. Here I'll cover process heap memory leaks. They are usually identified when the process virtual memory size grows over time. It starts with 80Mb and instead of fluctuating normally below 100Mb it suddenly starts growing to 150Mb after some time and then to 300Mb the next day and then grows to 600Mb and so on.

Usually a process heap is under suspicion here. To confirm this we need to sample 2-3 consecutive user memory dumps at process sizes 100Mb, 200Mb and 300Mb, for example. This can be done by using Microsoft userdump.exe command line tool. Then we can see whether there is any heap growth by using **!heap -s** WinDbg command:

1st dump

```
0:000> !heap -s
Heap      Flags      Reserv    Commit    Virt
          (k)        (k)        (k)
-----
00140000 00000002    2048     1048     1112
00240000 00008000      64       12       12
00310000 00001002    7232     4308     4600
00420000 00001002    1024      520      520
00340000 00001002     256       40       40
00720000 00001002      64       32       32
00760000 00001002      64       48       48
01020000 00001002     256       24       24
02060000 00001002      64       16       16
02070000 00001003     256      120      120
020b0000 00001003     256        4        4
020f0000 00001003     256        4        4
02130000 00001003     256        4        4
02170000 00001003     256        4        4
021f0000 00001002    1088       76       76
021e0000 00001002      64       16       16
02330000 00001002    1088      428      428
02340000 00011002     256       12       12
02380000 00001002      64       12       12
024c0000 00001003      64        8        8
028d0000 00001002    7232     3756     6188
02ce0000 00001003      64        8        8
07710000 00001002      64       20       20
07b20000 00001002      64       16       16
07f30000 00001002      64       16       16
09050000 00001002     256       12       12
09c80000 00001002 130304 102340 102684
```

007d0000	00001003	256	192	192
00810000	00001003	256	4	4
0bdd0000	00001003	256	4	4
0be10000	00001003	256	4	4
0be50000	00001003	256	4	4
0be90000	00001003	256	56	56
0bed0000	00001003	256	4	4
0bf10000	00001003	256	4	4
0bf50000	00001003	256	4	4
0bf90000	00001003	256	4	4
00860000	00001002	64	20	20
00870000	00001002	64	20	20
0d760000	00001002	256	12	12
0dc60000	00001002	1088	220	220
0c3a0000	00001002	64	12	12
0c3d0000	00001002	1088	160	364
08420000	00001002	64	64	64

2nd dump

```
0:000> !heap -s
```

Heap	Flags	Reserv (k)	Commit (k)	Virt (k)
-----	-----	-----	-----	-----
00140000	00000002	8192	4600	4600
00240000	00008000	64	12	12
00310000	00001002	7232	4516	4600
00420000	00001002	1024	520	520
00340000	00001002	256	44	44
00720000	00001002	64	32	32
00760000	00001002	64	48	48
01020000	00001002	256	24	24
02060000	00001002	64	16	16
02070000	00001003	256	124	124
020b0000	00001003	256	4	4
020f0000	00001003	256	4	4
02130000	00001003	256	4	4
02170000	00001003	256	4	4
021f0000	00001002	1088	76	76
021e0000	00001002	64	16	16
02330000	00001002	1088	428	428
02340000	00011002	256	12	12
02380000	00001002	64	12	12
024c0000	00001003	64	8	8
028d0000	00001002	7232	3796	6768
02ce0000	00001003	64	8	8
07710000	00001002	64	20	20
07b20000	00001002	64	16	16
07f30000	00001002	64	16	16
09050000	00001002	256	12	12
09c80000	00001002	261376	221152	221928
007d0000	00001003	256	192	192
00810000	00001003	256	4	4

358 PART 3: Crash Dump Analysis Patterns

0bdd0000	00001003	256	4	4
0be10000	00001003	256	4	4
0be50000	00001003	256	4	4
0be90000	00001003	256	60	60
0bed0000	00001003	256	4	4
0bf10000	00001003	256	4	4
0bf50000	00001003	256	4	4
0bf90000	00001003	256	4	4
00860000	00001002	64	20	20
00870000	00001002	64	20	20
0d760000	00001002	256	12	12
0dc60000	00001002	1088	228	228
0c3a0000	00001002	64	12	12
0c3d0000	00001002	1088	168	224
08450000	00001002	64	64	64

We see that the only significant heap growth is at 09c80000 address, from 130Mb to 260Mb. However this doesn't say which code uses it. In order to find the code we need to enable the so called user mode stack trace database. Please refer to the following Citrix article:

<http://support.citrix.com/article/CTX106970>

The example in the article is for Citrix IMA service but we can replace ImaSrv.exe with any other executable name.

Suppose that after enabling user mode stack trace database and restarting the program or service we see the growth and we get memory dumps with the following suspicious heap highlighted in bold:

```
0:000> !gflag
Current NtGlobalFlag contents: 0x00001000
ust - Create user mode stack trace database

0:000> !heap -s
NtGlobalFlag enables following debugging aids for new heaps:
  stack back traces
LFH Key: 0x2687ed29
  Heap      Flags      Reserv  Commit  Virt
           (k)      (k)      (k)
-----
00140000 58000062    4096    488    676
00240000 58008060     64     12     12
00360000 58001062   3136   1152   1216
003b0000 58001062     64     32     32
01690000 58001062    256     32     32
016d0000 58001062   1024    520    520
003e0000 58001062     64     48     48
```

02310000	58001062	256	24	24
02b30000	58001062	64	16	16
02b40000	58001063	256	64	64
02b80000	58001063	256	4	4
02bc0000	58001063	256	4	4
02c00000	58001063	256	4	4
02c40000	58001063	256	4	4
02c80000	58001063	256	4	4
02cc0000	58001063	256	4	4
02d30000	58001063	64	4	4
03140000	58001062	7232	4160	4896
03550000	58001063	64	4	4
07f70000	58001062	64	12	12
08380000	58001062	64	12	12
08790000	58001062	64	12	12
091d0000	58011062	256	12	12
09210000	58001062	64	16	16
09220000	58001062	64	12	12
092a0000	58001062	64	12	12
09740000	58001062	256	12	12
0b1a0000	58001062	64	12	12
0b670000	58001062	64768	39508	39700
0b7b0000	58001062	64	12	12
0c650000	58001062	1088	192	192

Every heap is subdivided into several segments and to see which segments have grown the most we can use `!heap -m <heap address>` command:

```
0:000> !heap -m 0b670000
Index   Address Name           Debugging options enabled
29:     0b670000
Segment at 0b670000 to 0b6b0000 (00040000 bytes committed)
Segment at 0c760000 to 0c860000 (00100000 bytes committed)
Segment at 0c980000 to 0cb80000 (001fe000 bytes committed)
Segment at 0cb80000 to 0cf80000 (003cc000 bytes committed)
Segment at 0dc30000 to 0e430000 (00800000 bytes committed)
Segment at 12330000 to 13330000 (01000000 bytes committed)
Segment at 13330000 to 15330000 (0078b000 bytes committed)
...
...
...
```

If we use `!heap -a <heap address>` command then in addition to the list of heap segments individual heap allocation entries will be dumped as well. This could be very big output and we should open the log file in advance by using `.logopen <file name>` command.

The output can be like this (taken from another dump):

360 PART 3: Crash Dump Analysis Patterns

```
0:000> !heap -a 000a0000
...
...
...
Segment00 at 000a0000:
    Flags:          00000000
    Base:           000a0000
    First Entry:    000a0580
    Last Entry:     000b0000
    Total Pages:    00000010
    Total UnCommit: 00000002
    Largest UnCommit:00000000
    UnCommitted Ranges: (1)

Heap entries for Segment00 in Heap 000a0000
000a0000: 00000 . 00580 [101] - busy (57f)
000a0580: 00580 . 00240 [101] - busy (23f)
000a07c0: 00240 . 00248 [101] - busy (22c)
000a0a08: 00248 . 00218 [101] - busy (200)
000a0c20: 00218 . 00ce0 [100]
000a1900: 00ce0 . 00f88 [101] - busy (f6a)
000a2888: 00f88 . 04418 [101] - busy (4400)
000a6ca0: 04418 . 05958 [101] - busy (5940)
000ac5f8: 05958 . 00928 [101] - busy (90c)
000acf20: 00928 . 010c0 [100]
000adfe0: 010c0 . 00020 [111] - busy (1d)
000ae000:      00002000      - uncommitted bytes.
```

Then we can inspect individual entries to see stack traces that allocated them by using **!heap -p -a <heap entry address>** command:

```
0:000> !heap -p -a 000a6ca0
address 000a6ca0 found in
_HEAP @ a0000
  HEAP_ENTRY Size Prev Flags      UserPtr UserSize - state
  000a6ca0 0b2b 0000 [00] 000a6cb8 05940 - (busy)
  Trace: 2156ac
  7704dab4 ntdll!RtlAllocateHeap+0x0000021d
  75c59b12 USP10!UspAllocCache+0x0000002b
  75c62381 USP10!AllocSizeCache+0x00000048
  75c61c74
USP10!FindOrCreateSizeCacheWithoutRealizationID+0x00000124
  75c61bc0 USP10!FindOrCreateSizeCacheUsingRealizationID+0x00000070
  75c59a97 USP10!UpdateCache+0x0000002b
  75c59a61 USP10!ScriptCheckCache+0x0000005c
  75c59d04 USP10!ScriptStringAnalyse+0x0000012a
  7711140f LPK!LpkStringAnalyse+0x00000114
  7711159e LPK!LpkCharsetDraw+0x00000302
  77111488 LPK!LpkDrawTextEx+0x00000044
  76a4beb3 USER32!DT_DrawStr+0x0000013a
  76a4be45 USER32!DT_DrawJustifiedLine+0x0000005f
  76a49d68 USER32!AddEllipsisAndDrawLine+0x00000186
```

```

76a4bc31 USER32!DrawTextExWorker+0x000001b1
76a4bedc USER32!DrawTextExW+0x0000001e
746051d8 uxtheme!CTextDraw::GetTextExtent+0x000000be
7460515a uxtheme!GetThemeTextExtent+0x00000065
74611ed4 uxtheme!CThemeMenuBar::MeasureItem+0x00000124
746119c1 uxtheme!CThemeMenu::OnMeasureItem+0x0000003f
74611978 uxtheme!CThemeWnd::_PreDefWindowProc+0x00000117
74601ea5 uxtheme!_ThemeDefWindowProc+0x00000090
74601f61 uxtheme!ThemeDefWindowProcW+0x00000018
76a4a09e USER32!DefWindowProcW+0x00000068
931406 notepad!NPWndProc+0x00000084
76a51a10 USER32!InternalCallWinProc+0x00000023
76a51ae8 USER32!UserCallWinProcCheckWow+0x0000014b
76a51c03 USER32!DispatchClientMessage+0x000000da
76a3bc24 USER32!__fnINOUTLPUAHMEASUREMENUITEM+0x00000027
77040e6e ntdll!KiUserCallbackDispatcher+0x0000002e
76a51d87 USER32!RealDefWindowProcW+0x00000047
74601f2f uxtheme!_ThemeDefWindowProc+0x000001b8

```

If we want to dump all heap entries with their corresponding stack traces we can use **!heap -k -h <heap address>** command.

Note: sometimes all these commands don't work. In such cases we can use old Windows 2000 extension (page 182).

Some prefer to use umdh.exe and get text file logs but the advantage of embedding heap allocation stack traces in a crash dump is that we are not concerned with sending and configuring symbol files at a customer site.

When analyzing heap various pageheap options **!heap -p** are useful such as (taken from WinDbg help):

-t[c/s] [Traces]

"Causes the debugger to display the collected traces of the heavy heap users. Traces specifies the number of traces to display; the default is four. If there are more traces than the specified number, the earliest traces are displayed. If -t or -tc is used, the traces are sorted by count usage. If -ts is used, the traces are sorted by size."

We can also use Microsoft Debug Diagnostics tool:

<http://blogs.msdn.com/debugdiag/>

MISSING THREAD

Sometimes it is possible that a process crash dump doesn't have all usual threads inside. For example, we expect at least 4 threads including the main process thread but in the dump we see only 3. If we know that some access violations were reported in the event log before (not necessarily for the same PID) we might suspect that one of threads had been terminated due to some reason. I call this pattern **Missing Thread**.

In order to simulate this problem I created a small multithreaded program in Visual C++:

```
#include "stdafx.h"
#include <process.h>

void thread_request(void *param)
{
    while (true);
}

int _tmain(int argc, _TCHAR* argv[])
{
    _beginthread(thread_request, 0, NULL);

    try
    {
        if (argc == 2)
        {
            *(int *)NULL = 0;
        }
    }
    catch (...)
    {
        _endthread();
    }

    while (true);

    return 0;
}
```

If there is a command line argument then the main thread simulates access violation and finishes in the exception handler. In order to use SEH exceptions with C++ try/catch blocks you have to enable /EHa option in C++ Code Generation properties:

Enable String Pooling	No
Enable Minimal Rebuild	No
Enable C++ Exceptions	Yes With SEH Exceptions (/EHa)
Smaller Type Check	No
Basic Runtime Checks	Default
Runtime Library	Multi-threaded (/MT)
Struct Member Alignment	Default
Buffer Security Check	Yes
Enable Function-Level Linking	No
Enable Enhanced Instruction Set	Not Set
Floating Point Model	Precise (/fp:precise)
Enable Floating Point Exceptions	No

If we run the program without command line parameter and take a manual dump from it we would see 2 threads:

```
0:000> ~*kL

. 0 Id: 1208.fdc Suspend: 1 Teb: 7efdd000 Unfrozen
ChildEBP RetAddr
0012ff70 00401403 MissingThread!wmain+0x58
0012ffc0 7d4e7d2a MissingThread!__tmainCRTStartup+0x15e
0012fff0 00000000 kernel32!BaseProcessStart+0x28

    1 Id: 1208.102c Suspend: 1 Teb: 7efda000 Unfrozen
ChildEBP RetAddr
005dff7c 004010ef MissingThread!thread_request
005dffb4 00401188 MissingThread!_callthreadstart+0x1b
005dffb8 7d4dfe21 MissingThread!_threadstart+0x73
005dffec 00000000 kernel32!BaseThreadStart+0x34

0:000> ~

. 0 Id: 1208.fdc Suspend: 1 Teb: 7efdd000 Unfrozen
  1 Id: 1208.102c Suspend: 1 Teb: 7efda000 Unfrozen

0:000> dd 7efdd000 14
7efdd000 0012ff64 00130000 0012e000 00000000
```

I also dumped TEB of the main thread. However if we run the program with any command line parameter and look at its manual dump we would see only one thread with the main thread missing:

364 PART 3: Crash Dump Analysis Patterns

```
0:000> ~*kL
```

```
. 0 Id: 1004.12e8 Suspend: 1 Teb: 7efda000 Unfrozen
ChildEBP RetAddr
005dff7c 004010ef MissingThread!thread_request
005dffb4 00401188 MissingThread!_callthreadstart+0x1b
005dffb8 7d4dfe21 MissingThread!_threadstart+0x73
005dffec 00000000 kernel32!BaseThreadStart+0x34
```

```
0:000> ~
```

```
. 0 Id: 1004.12e8 Suspend: 1 Teb: 7efda000 Unfrozen
```

If we try to dump TEB address and stack data from the missing main thread we would see that the memory was already decommitted:

```
0:000> dd 7efdd000 14
7efdd000 ?????????? ?????????? ?????????? ??????????
```

```
0:000> dds 0012e000 00130000
0012e000 ??????????
0012e004 ??????????
0012e008 ??????????
0012e00c ??????????
0012e010 ??????????
0012e014 ??????????
0012e018 ??????????
0012e01c ??????????
0012e020 ??????????
0012e024 ??????????
```

The same effect can be achieved in the similar program that exits the thread in the custom unhandled exception filter:

```
#include "stdafx.h"
#include <process.h>
#include <windows.h>
```

```
LONG WINAPI CustomUnhandledExceptionFilter(struct _EXCEPTION_POINTERS*
ExceptionInfo)
{
    ExitThread(-1);
}
```

```
void thread_request(void *param)
{
    while (true);
}
```

```

int _tmain(int argc, _TCHAR* argv[])
{
    _beginthread(thread_request, 0, NULL);
    SetUnhandledExceptionFilter(CustomUnhandledExceptionFilter);

    *(int *)NULL = 0;

    while (true);

    return 0;
}

```

The solution to catch an exception that results in a thread termination would be to run the program under WinDbg or any other debugger:

```

CommandLine: C:\MissingThread\MissingThread.exe 1
Symbol search path is:
SRV*c:\websymbols*http://msdl.microsoft.com/download/symbols
Executable search path is:
ModLoad: 00400000 0040f000 MissingThread.exe
ModLoad: 7d4c0000 7d5f0000 NOT_AN_IMAGE
ModLoad: 7d600000 7d6f0000 C:\W2K3\SysWOW64\ntdll132.dll
ModLoad: 7d4c0000 7d5f0000 C:\W2K3\s.sysow64\kernel32.dll
(df0.12f0): Break instruction exception - code 80000003 (first chance)
eax=7d600000 ebx=7efde000 ecx=00000005 edx=00000020 esi=7d6a01f4
edi=00221f38
eip=7d61002d esp=0012fb4c ebp=0012fcac iopl=0 nv up ei pl nz na po nc
cs=0023 ss=002b ds=002b es=002b fs=0053 gs=002b efl=00000202
ntdll132!DbgBreakPoint:
7d61002d cc int 3
0:000> g
ModLoad: 71c20000 71c32000 C:\W2K3\SysWOW64\tsappcomp.dll
ModLoad: 77ba0000 77bfa000 C:\W2K3\s.sysow64\msvcrt.dll
ModLoad: 00410000 004ab000 C:\W2K3\s.sysow64\ADVAPI32.dll
ModLoad: 7da20000 7db00000 C:\W2K3\s.sysow64\RPCRT4.dll
ModLoad: 7d8d0000 7d920000 C:\W2K3\s.sysow64\Secur32.dll
(df0.12f0): Access violation - code c0000005 (first chance)
First chance exceptions are reported before any exception handling.
This exception may be expected and handled.
eax=000007a0 ebx=7d4d8df9 ecx=78b842d9 edx=00000000 esi=00000002
edi=00000ece
eip=00401057 esp=0012ff50 ebp=0012ff70 iopl=0 nv up ei pl zr na pe nc
cs=0023 ss=002b ds=002b es=002b fs=0053 gs=002b efl=00010246
MissingThread!wmain+0x47:
00401057 c7050000000000000000 mov dword ptr
ds:[0],0 ds:002b:00000000=????????

```

366 PART 3: Crash Dump Analysis Patterns

```
0:000> kL
ChildEBP RetAddr
0012ff70 00401403 MissingThread!wmain+0x47
0012ffc0 7d4e7d2a MissingThread!__tmainCRTStartup+0x15e
0012fff0 00000000 kernel32!BaseProcessStart+0x28
```

If live debugging is not possible and we are interested in crash dumps saved upon a first chance exception before it is processed in an exception handler we can also use MS userdump tool after we install it and enable All Exceptions in the Process Monitoring Rules dialog box. Another tool can be used is ADPlus in crash mode from Debugging Tools for Windows.

UNKNOWN COMPONENT

Sometimes we suspect that a problem was caused by some module but WinDbg **lmv** command doesn't show the company name and other verbose information for it and Google search has no results for the file name. I call this pattern **Unknown Component**.

In such cases additional information can be obtained by dumping the module resource section or the whole module address range and looking for ASCII and UNICODE strings. For example (byte values in **db** output are omitted for clarity):

```
2: kd> lmv m driver
start      end          module name
f5022000 f503e400    driver      (deferred)
  Image path: \SystemRoot\System32\drivers\driver.sys
  Image name: driver.sys
  Timestamp:      Tue Jun 12 11:33:16 2007 (466E766C)
  CheckSum:       00021A2C
  ImageSize:      0001C400
  Translations:   0000.04b0 0000.04e0 0409.04b0 0409.04e0
```

```
2: kd> db f5022000 f503e400
f5022000 MZ.....
f5022010 .....@.....
f5022020 .....
f5022030 .....
f5022040 .....!.L!Th
f5022050 is program canno
f5022060 t be run in DOS
f5022070 mode...$.
f5022080 .g,_.B._.B._.B.
f5022090 _.C.=.B..%Q.X.B.
f50220a0 _.B.]B.Y%H.|.B.
f50220b0 ..D.^B.Rich_.B.
f50220c0 .....PE..L...
f50220d0 lvnF.....
...
...
...
f503ce30 .....
f503ce40 .....
f503ce50 .....
f503ce60 .....0...
f503ce70 .....
f503ce80 ...H.....
f503ce90 .....4...V.
f503cea0 S_.V.E.R.S.I.O.
f503ceb0 N_.I.N.F.O....
f503cec0 .....
```

```

f503ced0 .....?.....
f503cee0 .....
f503cef0 ...P....S.t.r.
f503cf00 i.n.g.F.i.l.e.I.
f503cf10 n.f.o...,....0.
f503cf20 4.0.9.0.4.b.0...
f503cf30 4....C.o.m.p.a.
f503cf40 n.y.N.a.m.e....
f503cf50 M.y.C.o.m.p. .A.
f503cf60 G...p.$...F.i.l.
f503cf70 e.D.e.s.c.r.i.p.
f503cf80 t.i.o.n....M.y.
f503cf90 .B.i.g. .P.r.o.
f503cfa0 d.u.c.t. .H.o.o.
f503cfb0 k.....
f503cfc0 .....
f503cfd0 ...4....F.i.l.
f503cfe0 e.V.e.r.s.i.o.n.
f503cff0 ...5...1...0...
f503d000 ????????????????
f503d010 ????????????????
f503d020 ????????????????
f503d030 ????????????????
...
...
...

```

We see that `CompanyName` is `MyComp AG`, `FileDescription` is `My Big Product Hook` and `FileVersion` is `5.0.1`.

In our example the same information can be retrieved by dumping the image file header and then finding and dumping the resource section:

```

2: kd> lmvm driver
start      end        module name
f5022000 f503e400  driver    (deferred)
Image path: \SystemRoot\System32\drivers\driver.sys
Image name: driver.sys
Timestamp:      Tue Jun 12 11:33:16 2007 (466E766C)
Checksum:       00021A2C
ImageSize:      0001C400
Translations:   0000.04b0 0000.04e0 0409.04b0 0409.04e0

```

2: kd> !dh f5022000 -f

File Type: EXECUTABLE IMAGE

FILE HEADER VALUES

14C machine (i386)

6 number of sections

466E766C time date stamp Tue Jun 12 11:33:16 2007

0 file pointer to symbol table

0 number of symbols

E0 size of optional header

10E characteristics

Executable

Line numbers stripped

Symbols stripped

32 bit word machine

OPTIONAL HEADER VALUES

10B magic #

6.00 linker version

190A0 size of code

30A0 size of initialized data

0 size of uninitialized data

1A340 address of entry point

2C0 base of code

----- new -----

00010000 image base

20 section alignment

20 file alignment

1 subsystem (Native)

4.00 operating system version

0.00 image version

4.00 subsystem version

1C400 size of image

2C0 size of headers

21A2C checksum

00100000 size of stack reserve

00001000 size of stack commit

00100000 size of heap reserve

00001000 size of heap commit

0 [0] address [size] of Export Directory

1A580 [50] address [size] of Import Directory

1AE40 [348] address [size] of Resource Directory

0 [0] address [size] of Exception Directory

0 [0] address [size] of Security Directory

1B1A0 [1084] address [size] of Base Relocation Directory

420 [1C] address [size] of Debug Directory

0 [0] address [size] of Description Directory

0 [0] address [size] of Special Directory

0 [0] address [size] of Thread Storage Directory

0 [0] address [size] of Load Configuration Directory

0 [0] address [size] of Bound Import Directory

2C0 [15C] address [size] of Import Address Table Directory

370 PART 3: Crash Dump Analysis Patterns

```
0 [      0] address [size] of Delay Import Directory
0 [      0] address [size] of COR20 Header Directory
0 [      0] address [size] of Reserved Directory
```

```
2: kd> db f5022000+1AE40 f5022000+1AE40+348
```

```
f503ce40 .....
f503ce50 .....
f503ce60 .....0...
f503ce70 .....
f503ce80 ....H.....
f503ce90 .....4...V.
f503cea0 S_.V.E.R.S.I.O.
f503ceb0 N_.I.N.F.O.....
f503cec0 .....
f503ced0 .....?.....
f503cee0 .....
f503cef0 ....P.....S.t.r.
f503cf00 i.n.g.F.i.l.e.I.
f503cf10 n.f.o.,.....0.
f503cf20 4.0.9.0.4.b.0...
f503cf30 4....C.o.m.p.a.
f503cf40 n.y.N.a.m.e.....
f503cf50 M.y.C.o.m.p. .A.
f503cf60 G...p.$...F.i.l.
f503cf70 e.D.e.s.c.r.i.p.
f503cf80 t.i.o.n....M.y.
f503cf90 .B.i.g. .P.r.o.
f503cfa0 d.u.c.t. .H.o.o.
f503cfb0 k.....
f503cfc0 .....
f503cfd0 ....4.....F.i.l.
f503cfe0 e.V.e.r.s.i.o.n.
f503cff0 ....5...1...0...
f503d000 ????????????????
f503d010 ????????????????
...
...
...
```

MEMORY LEAK (.NET HEAP)

Sometimes the process size constantly grows but there is no difference in the process heap size. In such cases we need to check whether the process uses Microsoft .NET runtime (CLR). If one of the loaded modules is `mscorlib.dll` or `mscorlib.dll` then it is most likely. Then we should check CLR heap statistics.

In .NET world dynamically allocated objects are garbage collected (GC) and therefore simple allocate-and-forget memory leaks are not possible. To simulate that I created the following C# program:

```
using System;

namespace CLRHeapLeak
{
    class Leak
    {
        private byte[] m_data;

        public Leak()
        {
            m_data = new byte[1024];
        }
    }

    class Program
    {
        static void Main(string[] args)
        {
            Leak leak = new Leak();

            while (true)
            {
                leak = new Leak();
                System.Threading.Thread.Sleep(100);
            }
        }
    }
}
```

372 PART 3: Crash Dump Analysis Patterns

If we run it the process size will never grow. GC thread will collect and free unreferenced Leak classes. This can be seen from inspecting memory dumps taken with userdump.exe after the start, 2, 6 and 12 minutes. The GC heap never grows higher than 1Mb and the number of CLRHeapLeak.Leak and System.Byte[] objects always fluctuates between 100 and 500. For example, on 12th minute we have the following statistics:

```
0:000> .loadby sos mscorwks
```

```
0:000> !eeheap -gc
```

```
Number of GC Heaps: 1
```

```
generation 0 starts at 0x0147160c
```

```
generation 1 starts at 0x0147100c
```

```
generation 2 starts at 0x01471000
```

```
ephemeral segment allocation context: (0x014dc53c, 0x014dd618)
```

```
segment begin allocated size
```

```
004aedb8 790d7ae4 790f7064 0x0001f580(128384)
```

```
01470000 01471000 014dd618 0x0006c618(443928)
```

```
Large object heap starts at 0x02471000
```

```
segment begin allocated size
```

```
02470000 02471000 02473250 0x00002250(8784)
```

```
Total Size 0x8dde8(581096)
```

```
-----  
GC Heap Size 0x8dde8(581096)
```

```
0:000> !dumpheap -stat
```

```
total 2901 objects
```

```
Statistics:
```

```
Count TotalSize Class Name
```

```
1 12 System.Security.Permissions.SecurityPermission
```

```
1 24 System.OperatingSystem
```

```
1 24 System.Version
```

```
1 24 System.Reflection.Assembly
```

```
1 28 System.SharedStatics
```

```
1 36 System.Int64[]
```

```
1 40 System.AppDomainSetup
```

```
3 60 System.RuntimeType
```

```
5 60 System.Object
```

```
2 72 System.Security.PermissionSet
```

```
1 72 System.ExecutionEngineException
```

```
1 72 System.StackOverflowException
```

```
1 72 System.OutOfMemoryException
```

```
1 100 System.AppDomain
```

```
7 100 Free
```

```
2 144 System.Threading.ThreadAbortException
```

```
4 328 System.Char[]
```

```
418 5016 CLRHeapLeak.Leak
```

```
5 8816 System.Object[]
```

```
2026 128632 System.String
```

```
418 433048 System.Byte[]
```

```
Total 2901 objects
```

However, we can make Leak objects always referenced by introducing the following changes into the program:

```
using System;

namespace CLRHeapLeak
{
    class Leak
    {
        private byte[] m_data;
        private Leak m_prevLeak;

        public Leak()
        {
            m_data = new byte[1024];
        }

        public Leak(Leak prevLeak)
        {
            m_prevLeak = prevLeak;
            m_data = new byte[1024];
        }
    }

    class Program
    {
        static void Main(string[] args)
        {
            Leak leak = new Leak();

            while (true)
            {
                leak = new Leak(leak);
                System.Threading.Thread.Sleep(100);
            }
        }
    }
}
```

Then, if we run the program, we would see in Task Manager that it grows over time. Taking consecutive memory dumps after the start, 10 and 16 minutes, shows that Win32 heap segments have always the same size:

```
0:000> !heap 0 0
Index  Address  Name           Debugging options enabled
  1:   00530000
        Segment at 00530000 to 00630000 (0003d000 bytes committed)
  2:   00010000
        Segment at 00010000 to 00020000 (00003000 bytes committed)
```

374 PART 3: Crash Dump Analysis Patterns

```
3: 00520000
   Segment at 00520000 to 00530000 (00003000 bytes committed)
4: 00b10000
   Segment at 00b10000 to 00b50000 (00001000 bytes committed)
5: 001a0000
   Segment at 001a0000 to 001b0000 (00003000 bytes committed)
6: 00170000
   Segment at 00170000 to 00180000 (00008000 bytes committed)
7: 013b0000
   Segment at 013b0000 to 013c0000 (00003000 bytes committed)
```

but GC heap and the number of Leak and System.Byte[] objects in it were growing significantly:

Process Uptime: 0 days 0:00:04.000

```
0:000> !eeheap -gc
Number of GC Heaps: 1
generation 0 starts at 0x013c1018
generation 1 starts at 0x013c100c
generation 2 starts at 0x013c1000
ephemeral segment allocation context: (0x013cd804, 0x013cdf4)
  segment  begin allocated  size
0055ee08 790d7ae4 790f7064 0x0001f580(128384)
013c0000 013c1000 013cdf4 0x0000cff4(53236)
Large object heap starts at 0x023c1000
  segment  begin allocated  size
023c0000 023c1000 023c3250 0x00002250(8784)
Total Size 0x2e7c4(190404)
-----
```

GC Heap Size 0x2e7c4(190404)

```
0:000> !dumpheap -stat
total 2176 objects
Statistics:
Count    TotalSize Class Name
...
...
...
  46          736 CLRHeapLeak.Leak
   5          8816 System.Object[]
  46         47656 System.Byte[]
 2035        129604 System.String
Total 2176 objects
```

Process Uptime: 0 days 0:09:56.000

```
0:000> !eeheap -gc
Number of GC Heaps: 1
generation 0 starts at 0x018cddbc
generation 1 starts at 0x01541ec4
```

```

generation 2 starts at 0x013c1000
ephemeral segment allocation context: (0x0192d668, 0x0192ddc8)
  segment   begin allocated   size
0055ee08 790d7ae4 790f7064 0x0001f580(128384)
013c0000 013c1000 0192ddc8 0x0056cdc8(5688776)
Large object heap starts at 0x023c1000
  segment   begin allocated   size
023c0000 023c1000 023c3240 0x00002240(8768)
Total Size 0x58e588(5825928)
-----
GC Heap Size 0x58e588(5825928)

```

```

0:000> !dumpheap -stat
total 12887 objects
Statistics:
Count      TotalSize Class Name
...
...
...
      5          8816 System.Object[]
5403      86448 CLRHeapLeak.Leak
      2026      128632 System.String
5403      5597508 System.Byte[]
Total 12887 objects

```

Process Uptime: 0 days 0:16:33.000

```

0:000> !eeheap -gc
Number of GC Heaps: 1
generation 0 starts at 0x01c59cb4
generation 1 starts at 0x0194fd20
generation 2 starts at 0x013c1000
ephemeral segment allocation context: (0x01cd3050, 0x01cd3cc0)
  segment   begin allocated   size
0055ee08 790d7ae4 790f7064 0x0001f580(128384)
013c0000 013c1000 01cd3cc0 0x00912cc0(9514176)
Large object heap starts at 0x023c1000
  segment   begin allocated   size
023c0000 023c1000 023c3240 0x00002240(8768)
Total Size 0x934480(9651328)
-----
GC Heap Size 0x934480(9651328)

```

```

0:000> !dumpheap -stat
total 20164 objects
Statistics:
Count      TotalSize Class Name
      5          8816 System.Object[]
      2026      128632 System.String
9038      144608 CLRHeapLeak.Leak
9038      9363368 System.Byte[]
Total 20164 objects

```

This is not the traditional memory leak because we have the reference chain. However, uncontrolled memory growth can be considered as a memory leak too, caused by poor application design, bad input validation or error handling, etc.

There are situations when customers think there is a memory leak but it is not. One of them is unusually big size of a process when running it on a multi-processor server. If `dllhost.exe` hosting typical .NET assembly DLL occupies less than 100Mb on a local workstation starts consuming more than 300Mb on a 4 processor server than it can be the case that the server version of CLR uses per processor GC heaps:

```
0:000> .loadby sos mscorsvr

0:000> !EEHeap -gc
generation 0 starts at 0x05c80154
generation 1 starts at 0x05c7720c
generation 2 starts at 0x102d0030
generation 0 starts at 0x179a0444
generation 1 starts at 0x1799b7a4
generation 2 starts at 0x142d0030
generation 0 starts at 0x0999ac88
generation 1 starts at 0x09990cc4
generation 2 starts at 0x182d0030
generation 0 starts at 0x242eccb0
generation 1 starts at 0x242d0030
generation 2 starts at 0x1c2d0030
...
...
...
GC Heap Size 0x109702ec(278332140)
```

or if this is CLR 1.x the old extension will tell us the same too:

```
0:000> !.\clr10\sos.eeheap -gc
Loaded Son of Strike data table version 5 from
"C:\WINDOWS\Microsoft.NET\Framework\v1.1.4322\mscorsvr.dll"
Number of GC Heaps: 4
-----
Heap 0 (0x000f9af0)
generation 0 starts at 0x05c80154
generation 1 starts at 0x05c7720c
generation 2 starts at 0x102d0030
...
...
...
Heap Size 0x515ed60(85,323,104)
-----
Heap 1 (0x000fa070)
generation 0 starts at 0x179a0444
generation 1 starts at 0x1799b7a4
```

```

generation 2 starts at 0x142d0030
...
...
...
Heap Size  0x37c7bf0 (58,489,840)
-----
Heap 2 (0x000fab80)
generation 0 starts at 0x0999ac88
generation 1 starts at 0x09990cc4
generation 2 starts at 0x182d0030
...
...
...
Heap Size  0x485de34 (75,882,036)
-----
Heap 3 (0x000fb448)
generation 0 starts at 0x242eccb0
generation 1 starts at 0x242d0030
generation 2 starts at 0x1c2d0030
...
...
...
Heap Size  0x41ea570 (69,117,296)
-----
Reserved segments:
-----
GC Heap Size  0x1136ecf4 (288,812,276)

```

The more processors we have the more heaps are contributing to the overall VM size. Although the process occupies almost 400Mb if it doesn't grow constantly over time beyond that value then it is normal.

DOUBLE FREE (PROCESS HEAP)

Double-free bugs lead to **Dynamic Memory Corruption** pattern (page 257). The reason why **Double Free** deserves its own pattern name is the fact that either debug runtime libraries or even OS itself detect such bugs and save crash dumps immediately.

For some heap implementations double free doesn't lead to an immediate heap corruption and subsequent crash. For example, if we allocate 3 blocks in a row and then free the middle one twice there will be no crash as the second free call is able to detect that the block was already freed and does nothing. The following program loops forever and never crashes:

```
#include "stdafx.h"
#include <windows.h>

int _tmain(int argc, _TCHAR* argv[])
{
    while (true)
    {
        puts("Allocate: p1");
        void *p1 = malloc(100);
        puts("Allocate: p2");
        void *p2 = malloc(100);
        puts("Allocate: p3");
        void *p3 = malloc(100);

        puts("Free: p2");
        free(p2);
        puts("Double-Free: p2");
        free(p2);
        puts("Free: p1");
        free(p1);
        puts("Free: p3");
        free(p3);

        Sleep(100);
    }

    return 0;
}
```

The output of the program:

```

...
...
...
Allocate: p1
Allocate: p2
Allocate: p3
Free: p2
Double-Free: p2
Free: p1
Free: p3
Allocate: p1
Allocate: p2
Allocate: p3
Free: p2
Double-Free: p2
Free: p1
Free: p3
Allocate: p1
Allocate: p2
Allocate: p3
Free: p2
Double-Free: p2
...
...
...

```

However if a free call triggered heap coalescence (adjacent free blocks form the bigger free block) then we have a heap corruption crash on the next double-free call because the coalescence triggered by the previous free call erased free block information:

```

#include "stdafx.h"
#include <windows.h>

int _tmain(int argc, _TCHAR* argv[])
{
    while (true)
    {
        puts("Allocate: p1");
        void *p1 = malloc(100);
        puts("Allocate: p2");
        void *p2 = malloc(100);
        puts("Allocate: p3");
        void *p3 = malloc(100);

        puts("Free: p3");
        free(p3);
        puts("Free: p1");
    }
}

```

```

    free(p1);
    puts("Free: p2");
    free(p2);
    puts("Double-Free: p2");
    free(p2);

    Sleep(100);
}

return 0;
}

```

The output of the program:

```

Allocate: p1
Allocate: p2
Allocate: p3
Free: p3
Free: p1
Free: p2
Double-Free: p2
Crash!

```

If we open a crash dump we would see the following stack trace:

```

0:000> r
eax=00922130 ebx=00920000 ecx=10101010 edx=10101010 esi=00922128
edi=00921fc8
eip=76ee1ad5 esp=0012fd6c ebp=0012fd94 iopl=0  nv up ei pl zr na pe nc
cs=001b  ss=0023  ds=0023  es=0023  fs=003b  gs=0000  efl=00010246
ntdll!RtlpCoalesceFreeBlocks+0x6ef:
76ee1ad5 8b4904      mov     ecx,dword ptr [ecx+4]
ds:0023:10101014=????????

```

```

0:000> kL
ChildEBP RetAddr
0012fd94 76ee1d37 ntdll!RtlpCoalesceFreeBlocks+0x6ef
0012fe8c 76ee1c21 ntdll!RtlpFreeHeap+0x1e2
0012fea8 758d7a7e ntdll!RtlFreeHeap+0x14e
0012feb8 6cff4c39 kernel32!HeapFree+0x14
0012ff08 0040107b msvcrt80!free+0xcd
0012ff5c 004011f1 DoubleFree!wmain+0x7b
0012ffa0 758d3833 DoubleFree!__tmainCRTStartup+0x10f
0012ffac 76eba9bd kernel32!BaseThreadInitThunk+0xe
0012ffec 00000000 ntdll!_RtlUserThreadStart+0x23

```

This is illustrated on the following picture where free calls result in heap coalescence and the subsequent double-free call corrupts the heap:

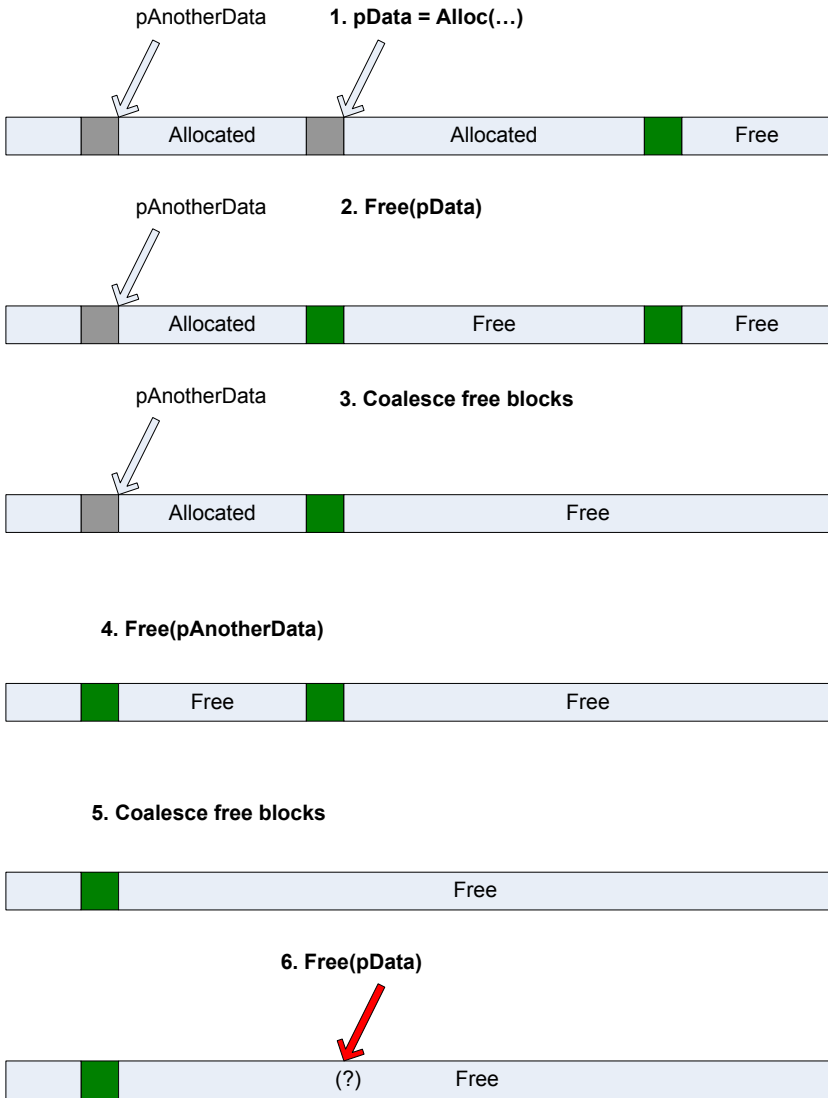

The problem here is that heap coalescence can be triggered some time after the double free so we need some solution to diagnose double-free bugs earlier, ideally at the first double-free call. For example, the following program crashes during the normal free operation long after the first double-free happened:

382 PART 3: Crash Dump Analysis Patterns

```
#include "stdafx.h"
#include <windows.h>

int _tmain(int argc, _TCHAR* argv[])
{
    while (true)
    {
        puts("Allocate: p1");
        void *p1 = malloc(100);
        puts("Allocate: p2");
        void *p2 = malloc(100);
        puts("Allocate: p3");
        void *p3 = malloc(100);

        puts("Free: p1");
        free(p1);
        puts("Free: p2");
        free(p2);
puts("Double-Free: p2");
free(p2);
        puts("Double-Free: p3");
        free(p3);

        Sleep(100);
    }

    return 0;
}
```

The output of the program:

```
Allocate: p1
Allocate: p2
Allocate: p3
Free: p1
Free: p2
Double-Free: p2
Free: p3
Allocate: p1
Allocate: p2
Allocate: p3
Free: p1
Free: p2
Double-Free: p2
Free: p3
Allocate: p1
Allocate: p2
Allocate: p3
Free: p1
Free: p2
Double-Free: p2
```

```

Free: p3
Allocate: p1
Allocate: p2
Allocate: p3
Free: p1
Free: p2
Double-Free: p2
Free: p3
Crash!

```

If we enable full page heap using gflags.exe from Debugging Tools for Windows the program crashes immediately on the double free call:

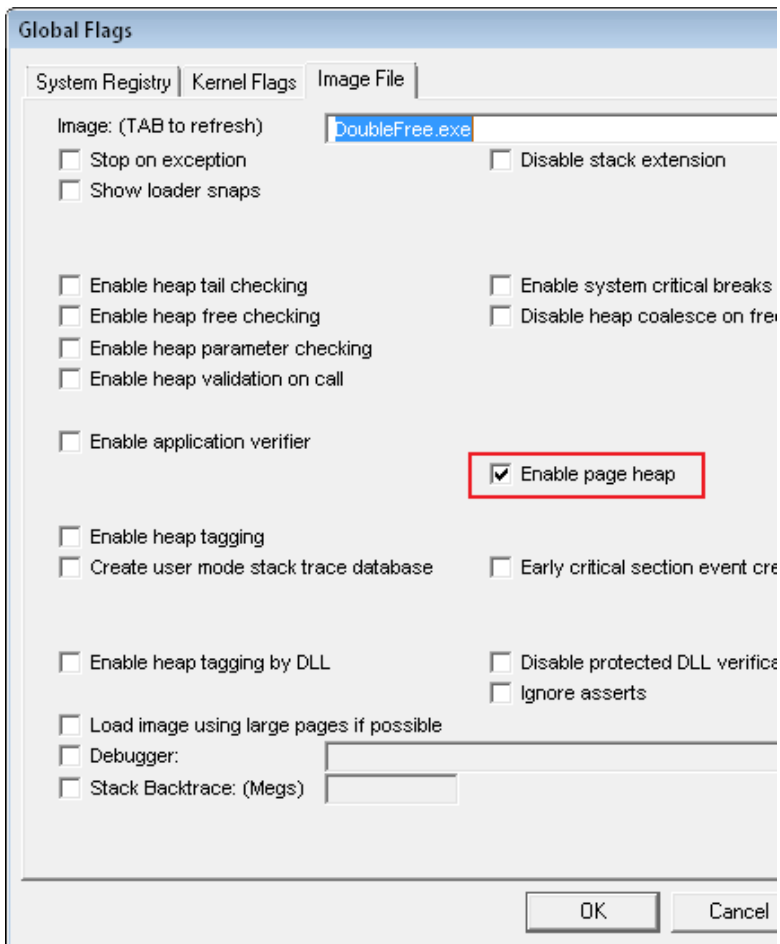

384 PART 3: Crash Dump Analysis Patterns

```
Allocate: p1
Allocate: p2
Allocate: p3
Free: p1
Free: p2
Double-Free: p2
Crash!
```

The crash dump shows the following stack trace:

```
0:000> kL
ChildEBP RetAddr
0012f810 71aa4ced ntdll!DbgBreakPoint+0x1
0012f834 71aa9fc2 verifier!VerifierStopMessage+0x1fd
0012f890 71aaa4da verifier!AVrfpDphReportCorruptedBlock+0x102
0012f8a4 71ab2c98 verifier!AVrfpDphCheckNormalHeapBlock+0x18a
0012f8b8 71ab2a0e verifier!_EH4_CallFilterFunc+0x12
0012f8e0 76ee1039 verifier!_except_handler4+0x8e
0012f904 76ee100b ntdll!ExecuteHandler2+0x26
0012f9ac 76ee0e97 ntdll!ExecuteHandler+0x24
0012f9ac 71aaa3ad ntdll!KiUserExceptionDispatcher+0xf
0012fcf0 71aaa920 verifier!AVrfpDphCheckNormalHeapBlock+0x5d
0012fd0c 71aa879b verifier!AVrfpDphNormalHeapFree+0x20
0012fd60 76f31c8f verifier!AVrfDebugPageHeapFree+0x1cb
0012fda8 76efd9fa ntdll!RtlDebugFreeHeap+0x2f
0012fe9c 76ee1c21 ntdll!RtlpFreeHeap+0x5f
0012feb8 758d7a7e ntdll!RtlFreeHeap+0x14e
0012fecc 6cff4c39 kernel32!HeapFree+0x14
0012ff18 0040105f msvcrt80!free+0xcd
0012ff5c 004011f1 DoubleFree!wmain+0x5f
0012ffa0 758d3833 DoubleFree!__tmainCRTStartup+0x10f
0012ffac 76eba9bd kernel32!BaseThreadInitThunk+0xe

0:000> !gflag
Current NtGlobalFlag contents: 0x02000000
    hpa - Place heap allocations at ends of pages
```

If we enable heap free checking instead of page heap we get our crash on the first double free call immediately too:

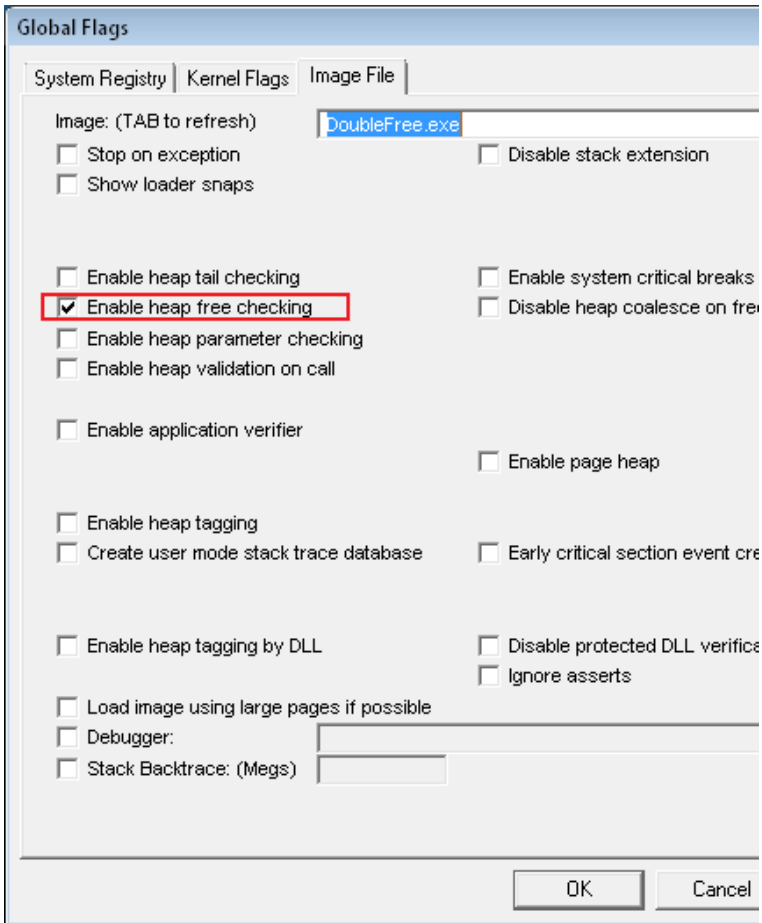

```

Allocate: p1
Allocate: p2
Allocate: p3
Free: p1
Free: p2
Double-Free: p2
Crash!

```

The crash dump shows the following stack trace:

```

0:000> r
eax=feeeffff ebx=001b2040 ecx=001b0000 edx=001b2040 esi=d4476047
edi=001b2038
eip=76ee2086 esp=0012fe68 ebp=0012fe9c iopl=0         nv up ei ng nz na pe nc
cs=001b  ss=0023  ds=0023  es=0023  fs=003b  gs=0000             efl=00010286
ntdll!RtlpLowFragHeapFree+0x31:
76ee2086 8b4604          mov     eax,dword ptr [esi+4]
ds:0023:d447604b=????????

```

386 PART 3: Crash Dump Analysis Patterns

```
0:000> kL
ChildEBP RetAddr
0012fe9c 76ee18c3 ntdll!RtlpLowFragHeapFree+0x31
0012feb0 758d7a7e ntdll!RtlFreeHeap+0x101
0012fec4 6cff4c39 kernel32!HeapFree+0x14
0012ff10 0040106d msvcrt80!free+0xcd
0012ff5c 004011f1 DoubleFree!wmain+0x6d
0012ffa0 758d3833 DoubleFree!__tmainCRTStartup+0x10f
0012ffac 76eba9bd kernel32!BaseThreadInitThunk+0xe
0012ffec 00000000 ntdll!_RtlUserThreadStart+0x23
```

```
0:000> !gflag
Current NtGlobalFlag contents: 0x00000020
    hfc - Enable heap free checking
```

DOUBLE FREE (KERNEL POOL)

In contrast to **Double Free** pattern (page 378) in a user mode process heap double free in a kernel mode pool results in an immediate bugcheck in order to identify the driver causing the problem (BAD_POOL_CALLER bugcheck with Arg1 == 7):

```
2: kd> !analyze -v
...
...
...
BAD_POOL_CALLER (c2)
The current thread is making a bad pool request. Typically this is at a
bad IRQL level or double freeing the same allocation, etc.
Arguments:
Arg1: 00000007, Attempt to free pool which was already freed
Arg2: 0000121a, (reserved)
Arg3: 02140001, Memory contents of the pool block
Arg4: 89ba74f0, Address of the block of pool being deallocated
```

If we look at the block being deallocated we would see that it was marked as “Free” block:

```
2: kd> !pool 89ba74f0
Pool page 89ba74f0 region is Nonpaged pool
89ba7000 size: 270 previous size: 0 (Allocated) Thre (Protected)
89ba7270 size: 8 previous size: 270 (Free) ....
89ba7278 size: 18 previous size: 8 (Allocated) ReEv
89ba7290 size: 80 previous size: 18 (Allocated) Mdl
89ba7310 size: 80 previous size: 80 (Allocated) Mdl
89ba7390 size: 30 previous size: 80 (Allocated) Vad
89ba73c0 size: 98 previous size: 30 (Allocated) File (Protected)
89ba7458 size: 8 previous size: 98 (Free) Wait
89ba7460 size: 28 previous size: 8 (Allocated) FSfm
89ba74a0 size: 40 previous size: 18 (Allocated) Ntfr
89ba74e0 size: 8 previous size: 40 (Free) File
*89ba74e8 size: a0 previous size: 8 (Free ) *ABCD
Owning component : Unknown (update pooltag.txt)
89ba7588 size: 38 previous size: a0 (Allocated) Sema (Protected)
89ba75c0 size: 38 previous size: 38 (Allocated) Sema (Protected)
89ba75f8 size: 10 previous size: 38 (Free) NbtI
89ba7608 size: 98 previous size: 10 (Allocated) File (Protected)
89ba76a0 size: 28 previous size: 98 (Allocated) Ntfn
89ba76c8 size: 40 previous size: 28 (Allocated) Ntfr
89ba7708 size: 28 previous size: 40 (Allocated) NtFs
89ba7730 size: 40 previous size: 28 (Allocated) Ntfr
89ba7770 size: 40 previous size: 40 (Allocated) Ntfr
89ba7a10 size: 270 previous size: 260 (Allocated) Thre (Protected)
89ba7c80 size: 20 previous size: 270 (Allocated) VadS
```

388 PART 3: Crash Dump Analysis Patterns

The pool tag is a 4 byte character sequence used to associate drivers with pool blocks and is useful to identify a driver allocated or freed a block. In our case the pool tag is ABCD and it is associated with the driver which previously freed the block. All known pool tags corresponding to kernel components can be found in pooltag.txt located in triage subfolder where WinDbg. Is installed. However our ABCD tag is not listed there. We can try to find the driver corresponding to ABCD tag using **findstr** CMD command:

```
C:\Windows\System32\drivers>findstr /m /l hABCD *.sys
```

The results of the search will help us to identify the driver which freed the block first. The driver which double freed the same block can be found from the call stack and it might be the same driver or a different driver:

```
2: kd> k
ChildEBP RetAddr
f78be910 8089c8f4 nt!KeBugCheckEx+0x1b
f78be978 8089c622 nt!ExFreePoolWithTag+0x477
f78be988 f503968b nt!ExFreePool+0xf
WARNING: Stack unwind information not available. Following frames may be
wrong.
f78be990 f5024a6e driver+0x1768b
f78be9a0 f50249e7 driver+0x2a6e
f78be9a4 84b430e0 driver+0x29e7
```

Because we don't have symbol files for driver.sys WinDbg warns us that it was unable to identify the correct stack trace and driver.sys might not have called ExFreePool or ExFreePoolWithTag function. To verify that driver.sys called ExFreePool function indeed we disassemble backwards the return address of it:

```
2: kd> ub f503968b
driver+0x1767b:
f503967b 90          nop
f503967c 90          nop
f503967d 90          nop
f503967e 90          nop
f503967f 90          nop
f5039680 8b442404   mov     eax,dword ptr [esp+4]
f5039684 50          push   eax
f5039685 ff15202302f5 call   dword ptr [driver+0x320 (f5022320)]
```

Finally we can get some info from the driver:

```
2: kd> lmv m driver
start      end          module name
f5022000 f503e400  driver      (no symbols)
  Loaded symbol image file: driver.sys
  Image path: \SystemRoot\System32\drivers\driver.sys
  Image name: driver.sys
  Timestamp: Tue Aug 12 11:32:16 2007
```

If the company name developed the driver is absent we can try techniques outlined in **Unknown Component** pattern (page 367).

If we have symbols it is very easy to identify the code as can be seen from this 64-bit crash dump:

```
BAD_POOL_CALLER (c2)
The current thread is making a bad pool request. Typically this is at a
bad IRQL level or double freeing the same allocation, etc.
Arguments:
Arg1: 0000000000000007, Attempt to free pool which was already freed
Arg2: 000000000000121a, (reserved)
Arg3: 0000000000000080, Memory contents of the pool block
Arg4: fffffade6d54e270, Address of the block of pool being deallocated
```

```
0: kd> kL
fffffade`45517b08 fffff800`011ad905 nt!KeBugCheckEx
fffffade`45517b10 fffffade`5f5991ac nt!ExFreePoolWithTag+0x401
fffffade`45517bd0 fffffade`5f59a0b0 driver64!ProcessDataItem+0x198
fffffade`45517c70 fffffade`5f5885a6 driver64!OnDataArrival+0x2b4
fffffade`45517cd0 fffff800`01299cae driver64!ReaderThread+0x15a
fffffade`45517d70 fffff800`0102bbe6 nt!PspSystemThreadStartup+0x3e
fffffade`45517dd0 00000000`00000000 nt!KiStartSystemThread+0x16
```

COINCIDENTAL SYMBOLIC INFORMATION

Raw stack dumps can be useful for finding any suspicious modules that might have caused the problem. For example, it is common for some programs to install hooks to monitor GUI changes, intercept window messages to provide value added services on top of the existing applications. These hooks are implemented as DLLs. Another use would be to examine raw stack data for printer drivers that caused problems before. The fact that these modules had been loaded doesn't mean that they were used. If we find references to their code it would mean that they might have been used.

However when looking at raw stack dump with symbol information we should be aware of **Coincidental Symbolic Information** pattern. Here is the first example. Loading the crash dump and displaying the problem thread stack shows the following reference:

```

...
...
...
00b1ed00 0063006f
00b1ed04 006d0075
00b1ed08 006e0065
00b1ed0c 00200074
00b1ed10 006f004c
00b1ed14 00640061
00b1ed18 00720065
00b1ed1c 005b0020
00b1ed20 00500055
00b1ed24 003a0044
00b1ed28 00430050 Application!Array::operator+=0x2f035
00b1ed2c 0035004c
00b1ed30 005d0063
00b1ed34 00630000
00b1ed38 0000005d
...
...
...

```

Applying symbols gives us more meaningful name:

```

...
...
...
00b1ed00 0063006f
00b1ed04 006d0075
00b1ed08 006e0065
00b1ed0c 00200074
00b1ed10 006f004c
00b1ed14 00640061

```

```

00b1ed18 00720065
00b1ed1c 005b0020
00b1ed20 00500055
00b1ed24 003a0044
00b1ed28 00430050 Application!Print::DocumentLoad+0x5f
00b1ed2c 0035004c
00b1ed30 005d0063
00b1ed34 00630000
...
...
...

```

However this is the pure coincidence. The data pattern 00NN00NN clearly belongs to a Unicode string:

```

0:020> du 00b1ed00
00b1ed00 "ocument Loader [UPD:PCL5c]"

```

It just happens that 00430050 value can be interpreted as an address that falls into Application module address range and its code section:

```

0:020> lm
start      end          module name
00400000 0044d000    Application

```

In the second example, the crash dump is from some 3rd-party application called AppSql for which we don't have PDB files. Also we know that myhook.dll is installed as a system wide hook and it had some problems in the past. It is loaded into any address space but is not necessarily used. We want to see if there are traces of it on the problem thread stack. Dumping stack contents shows us the only one reference:

```

...
...
...
00118cb0 37302f38
00118cb4 00000000
00118cb8 10008e00 myhook!notify_me+0x22c
00118cbc 01400000
00118cc0 00118abc
00118cc4 06a129f0
00118cc8 00118d04
00118ccc 02bc57d0
00118cd0 04ba5d74
00118cd4 00118d30
00118cd8 0000001c
00118cdc 00000010
00118ce0 075922bc
00118ce4 04a732e0
00118ce8 075922bc

```

392 PART 3: Crash Dump Analysis Patterns

```
00118cec 04a732e0
00118cf0 0066a831 AppSql+0x26a831
00118cf4 04a732d0
00118cf8 02c43190
00118cfc 00000001
00118d00 0000001c
00118d04 00118d14
00118d08 0049e180 AppSql+0x9e180
00118d0c 02c43190
00118d10 0000001c
00118d14 00118d34
...
...
...
```

```
0:020> lm
start      end          module name
00400000 00ba8000    AppSql
...
...
...
10000000 100e0000    myhook
```

The address 10008e00 looks very “round” and it might be the set of bit flags and also, if we disassemble the code at this address backwards, we don’t see the usual **call** instruction that saved that address on the stack:

```
0:000> ub 10008e00
myhook!notify_me+0x211
10008de5 81c180000000    add     ecx,80h
10008deb 899578fffffff    mov     dword ptr [ebp-88h],edx
10008df1 89458c          mov     dword ptr [ebp-74h],eax
10008df4 894d98          mov     dword ptr [ebp-68h],ecx
10008df7 6a01           push   1
10008df9 8d45ec          lea    eax,[ebp-14h]
10008dfc 50             push   eax
10008dfd ff75e0          push   dword ptr [ebp-20h]
```

In contrast, the other two addresses are return addresses saved on the stack:

```
0:000> ub 0066a831
AppSql+0x26a81e:
0066a81e 8bfb          mov     edi,ebx
0066a820 f3a5          rep movs dword ptr es:[edi],dword ptr [esi]
0066a822 8bca          mov     ecx,edx
0066a824 83e103        and     ecx,3
0066a827 f3a4          rep movs byte ptr es:[edi],byte ptr [esi]
0066a829 8b00          mov     eax,dword ptr [eax]
0066a82b 50           push   eax
0066a82c e8affefffff    call   AppSql+0x26a6e0 (0066a6e0)
```

```

0:000> ub 0049e180
AppSql+0x9e16f:
0049e16f cc          int     3
0049e170 55          push   ebp
0049e171 8bec       mov     ebp,esp
0049e173 8b4510     mov     eax,dword ptr [ebp+10h]
0049e176 8b4d0c     mov     ecx,dword ptr [ebp+0Ch]
0049e179 50          push   eax
0049e17a 51          push   ecx
0049e17b e840c61c00 call   AppSql+0x26a7c0 (0066a7c0)

```

Therefore the appearance of `myhook!notify_me+0x22c` could be a coincidence unless it was a pointer to a function. However, if it was the function pointer address then it wouldn't have pointed to the middle of the function call sequence that pushes arguments:

```

0:000> ub 10008e00
myhook!notify_me+0x211
10008de5 81c180000000 add     ecx,80h
10008deb 899578ffffff mov     dword ptr [ebp-88h],edx
10008df1 89458c     mov     dword ptr [ebp-74h],eax
10008df4 894d98     mov     dword ptr [ebp-68h],ecx
10008df7 6a01      push   1
10008df9 8d45ec     lea   eax,[ebp-14h]
10008dfc 50          push   eax
10008dfd ff75e0     push   dword ptr [ebp-20h]
0:000> u 10008e00
myhook!notify_me+0x22c
10008e00 e82ff1ffff call   myhook!copy_data (10007f34)
10008e05 8b8578ffffff mov     eax,dword ptr [ebp-88h]
10008e0b 3945ac     cmp     dword ptr [ebp-54h],eax
10008e0e 731f      jae     myhook!notify_me+0x25b (10008e2f)
10008e10 8b4598     mov     eax,dword ptr [ebp-68h]
10008e13 0fbf00     movsx   eax,word ptr [eax]
10008e16 8945a8     mov     dword ptr [ebp-58h],eax
10008e19 8b45e0     mov     eax,dword ptr [ebp-20h]

```

Also, because we have source code and private symbols, we know that if it was a function pointer then it would have been `myhook!notify_me` address and not `notify_me+0x22c` address.

All this evidence supports the hypothesis that `myhook` occurrence on the problem stack is just the coincidence and should be ignored.

To add, the most coincidental symbolic information I have found so far in one crash dump is accidental correspondence between exported `_DebuggerHookData` and the location of the postmortem debugger `NTSD`:

394 PART 3: Crash Dump Analysis Patterns

```
002dd434 003a0043
002dd438 0057005c
002dd43c 004e0049 LegacyApp!_DebuggerHookData+0xc4a5
002dd440 004f0044 LegacyApp!_DebuggerHookData+0x1c4a0
002dd444 00530057
002dd448 0073005c
002dd44c 00730079
002dd450 00650074
002dd454 0033006d
002dd458 005c0032
002dd45c 0074006e
002dd460 00640073
002dd464 0065002e
002dd468 00650078

0:000> du 002dd434
002dd434 "C:\WINDOWS\system32\ntsd.exe"
```

STACK TRACE

The most important pattern that is used for problem identification and resolution is **Stack Trace**. Consider the following fragment of **!analyze -v** output from **w3wp.exe** crash dump:

```

STACK_TEXT:
WARNING: Frame IP not in any known module. Following frames may be wrong.
1824f90c 5a39f97e 01057b48 01057bd0 5a3215b4 0x0
1824fa50 5a32cf7c 01057b48 00000000 79e651c0
w3core!ISAPI_REQUEST::SendResponseHeaders+0x5d
1824fa78 5a3218ad 01057bd0 79e651c0 79e64d9c
w3isapi!SSFSendResponseHeader+0xe0
1824fae8 79e76127 01057bd0 00000003 79e651c0
w3isapi!ServerSupportFunction+0x351
1824fb0c 79e763a3 80000411 00000000 00000000
aspnet_isapi!HttpCompletion::ReportHttpError+0x3a
1824fd50 79e761c3 34df6cf8 79e8e42f 79e8e442
aspnet_isapi!HttpCompletion::ProcessRequestInManagedCode+0x1d1
1824fd5c 79e8e442 34df6cf8 00000000 00000000
aspnet_isapi!HttpCompletion::ProcessCompletion+0x24
1824fd70 791d6211 34df6cf8 18e60110 793ee0d8
aspnet_isapi!CorThreadPoolWorkitemCallback+0x13
1824fd84 791d616a 18e60110 00000000 791d60fa
mscorsvr!ThreadpoolMgr::ExecuteWorkRequest+0x19
1824fda4 791fe95c 00000000 8083d5c7 00000000
mscorsvr!ThreadpoolMgr::WorkerThreadStart+0x129
1824ffb8 77e64829 17bb9c18 00000000 00000000
mscorsvr!ThreadpoolMgr::intermediateThreadProc+0x44
1824ffec 00000000 791fe91b 17bb9c18 00000000 kernel32!BaseThreadStart+0x34

```

Ignoring the first 5 numeric columns gives us the following trace:

```

0x0
w3core!ISAPI_REQUEST::SendResponseHeaders+0x5d
w3isapi!SSFSendResponseHeader+0xe0
w3isapi!ServerSupportFunction+0x351
aspnet_isapi!HttpCompletion::ReportHttpError+0x3a
aspnet_isapi!HttpCompletion::ProcessRequestInManagedCode+0x1d1
aspnet_isapi!HttpCompletion::ProcessCompletion+0x24
aspnet_isapi!CorThreadPoolWorkitemCallback+0x13
mscorsvr!ThreadpoolMgr::ExecuteWorkRequest+0x19
mscorsvr!ThreadpoolMgr::WorkerThreadStart+0x129
mscorsvr!ThreadpoolMgr::intermediateThreadProc+0x44
kernel32!BaseThreadStart+0x34

```

In general we have something like this:

```
moduleA!functionX+offsetN
moduleB!functionY+offsetM
...
...
...
```

Sometimes function names are not available or offsets are very big like 0x2380. If this is the case then we probably don't have symbol files for moduleA and moduleB:

```
moduleA+offsetN
moduleB+offsetM
...
...
...
```

Usually there is some kind of a database of previous issues we can use to match `moduleA!functionX+offsetN` against. If there is no such match we can try `functionX+offsetN`, `moduleA!functionX` or just `functionX`. If there is no such match again we can try the next signature, `moduleB!functionY+offsetM`, and `moduleB!functionY`, etc. Usually, the further down the trace the less useful the signature is for problem resolution. For example, `mscorsvr!ThreadpoolMgr::WorkerThreadStart+0x129` will probably match many issues because this signature is common for many ASP.NET applications.

If there is no match in internal databases we can try Google. For our example, Google search for `SendResponseHeaders+0x5d` gives the following search results:

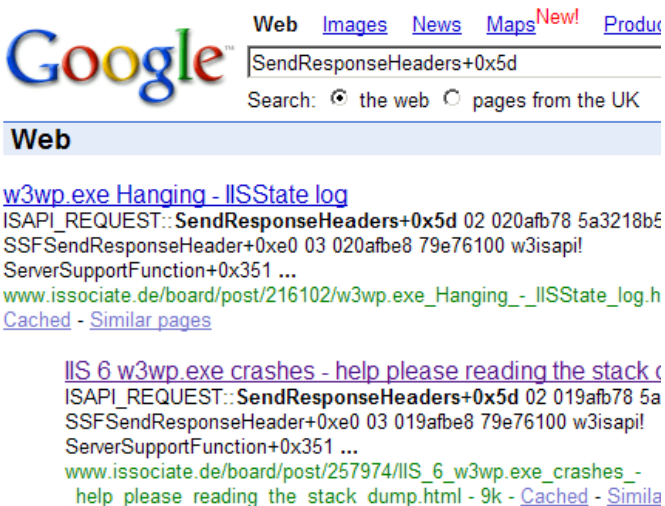

Browsing search results reveals the following discussion:

http://groups.google.com/group/microsoft.public.inetserver.iis/browse_frm/thread/34bc2be635b26531?tv=1

which can be found directly by searching Google groups:

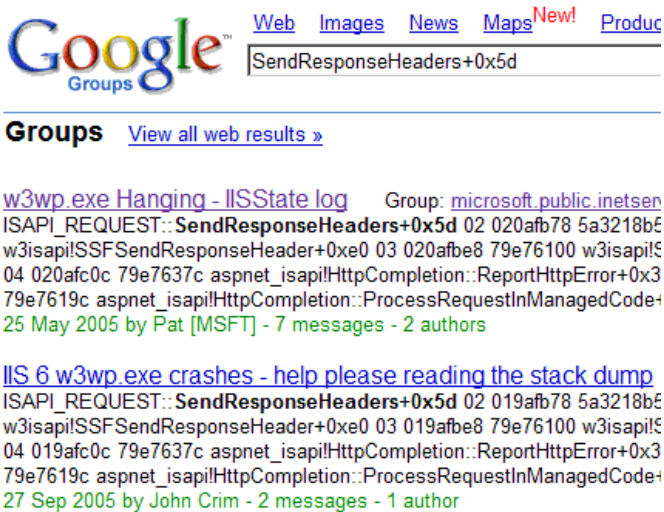

Another example is from BSOD complete memory dump. Analysis command has the following output:

```
MODE_EXCEPTION_NOT_HANDLED (1e)
This is a very common bugcheck. Usually the exception address pinpoints
the driver/function that caused the problem. Always note this address as
well as the link date of the driver/image that contains this address.
Arguments:
Arg1: c0000005, The exception code that was not handled
Arg2: bff90ca3, The address that the exception occurred at
Arg3: 00000000, Parameter 0 of the exception
Arg4: 00000000, Parameter 1 of the exception

TRAP_FRAME: bdf80834 -- (.trap ffffffffbd80834)
ErrCode = 00000000
eax=00000000 ebx=bdf80c34 ecx=89031870 edx=88096928 esi=88096928
edi=8905e7f0
eip=fff90ca3 esp=bdf808a8 ebp=bdf80a44 iopl=0         nv up ei ng nz na po nc
cs=0008  ss=0010  ds=0023  es=0023  fs=0030  gs=0000             efl=00010282
tsm1vsa+0xfca3:
bff90ca3 8b08 mov ecx,dword ptr [eax] ds:0023:00000000=????????
Resetting default scope
```

398 PART 3: Crash Dump Analysis Patterns

```
STACK_TEXT:
bdf807c4 80467a15 bdf807e0 00000000 bdf80834 nt!KiDispatchException+0x30e
bdf8082c 804679c6 00000000 bdf80860 804d9f69
nt!CommonDispatchException+0x4d
bdf80838 804d9f69 00000000 00000005 e56c6946
nt!KiUnexpectedInterruptTail+0x207
00000000 00000000 00000000 00000000 00000000 nt!ObpAllocateObject+0xe1
```

Because the crash point `tsmlvsa+0xfca3` is not on the stack trace we use `.trap` command:

```
1: kd> .trap ffffffff bdf80834
ErrCode = 00000000
eax=00000000 ebx=bdf80c34 ecx=89031870 edx=88096928 esi=88096928
edi=8905e7f0
eip= bff90ca3 esp= bdf808a8 ebp= bdf80a44 iopl=0 nv up ei ng nz na po nc
cs=0008 ss=0010 ds=0023 es=0023 fs=0030 gs=0000 efl=00010282
tsmlvsa+0xfca3:
bff90ca3 8b08 mov ecx,dword ptr [eax] ds:0023:00000000=????????
```

```
1: kd> k
*** Stack trace for last set context - .thread/.cxr resets it
ChildEBP RetAddr
WARNING: Stack unwind information not available. Following frames may be
wrong.
00000000 bdf80afc tsmlvsa+0xfca3
89080c00 00000040 nt!ObpLookupObjectName+0x504
00000000 00000001 nt!ObOpenObjectByName+0xc5
c0100080 0012b8d8 nt!IopCreateFile+0x407
c0100080 0012b8d8 nt!IoCreateFile+0x36
c0100080 0012b8d8 nt!NtCreateFile+0x2e
c0100080 0012b8d8 nt!KiSystemService+0xc9
c0100080 0012b8d8 ntdll!NtCreateFile+0xb
c0000000 00000000 KERNEL32!CreateFileW+0x343
```

```
1: kd> lmv m tsmlvsa
bff81000 bff987c0 tsmlvsa (no symbols)
Loaded symbol image file: tsmlvsa.sys
Image path: tsmlvsa.sys
Image name: tsmlvsa.sys
Timestamp: Thu Mar 18 06:18:51 2004 (40593F4B)
Checksum: 0002D102
ImageSize: 000177C0
Translations: 0000.04b0 0000.04e0 0409.04b0 0409.04e0
```

Google search for `tsmlvsa+0xfca3` fails but if we search just for `tsmlvsa` we get the first link towards problem resolution:

<http://www-1.ibm.com/support/docview.wss?uid=swg11C40964>

VIRTUALIZED PROCESS (WOW64)

Sometimes we get a process dump from x64 Windows and when we load it into WinDbg we get the output telling us that an exception or a breakpoint comes from wow64.dll. For example:

```

Loading Dump File [X:\ppid2088.dmp]
User Mini Dump File with Full Memory: Only application data is available

Comment: 'Userdump generated complete user-mode minidump with Exception
Monitor function on SERVER01'
Symbol search path is:
srv*c:\mss*http://msdl.microsoft.com/download/symbols
Executable search path is:
Windows Server 2003 Version 3790 (Service Pack 2) MP (4 procs) Free x64
Product: Server, suite: TerminalServer
Debug session time: Tue Sep  4 13:36:14.000 2007 (GMT+2)
System Uptime: 6 days 3:32:26.081
Process Uptime: 0 days 0:01:54.000
WARNING: tsappcmp overlaps ws2_32
WARNING: msvcp60 overlaps oleacc
WARNING: tapi32 overlaps rasapi32
WARNING: rtutils overlaps rasman
WARNING: dnsapi overlaps rasapi32
WARNING: wldap32 overlaps dnsapi
WARNING: ntsrui overlaps userenv
WARNING: wtsapi32 overlaps dnsapi
WARNING: winsta overlaps setupapi
WARNING: activeds overlaps rtutils
WARNING: activeds overlaps rasman
WARNING: adsldpc overlaps activeds
WARNING: drprov overlaps apphelp
WARNING: netui1 overlaps netui0
WARNING: davclnt overlaps apphelp
...
This dump file has an exception of interest stored in it.
The stored exception information can be accessed via .ecxr.
(2088.2fe4): Unknown exception - code 000006d9 (first/second chance not
available)
wow64!Wow64NotifyDebugger+0x9:
00000000`6b006369 b001          mov     al,1

```

Analysis shows that the run-time exception was raised but the stack trace shows only WOW64 CPU simulation code in all process threads:

0:000> !analyze -v

```
*****
*
*                               *
*               Exception Analysis               *
*
*                               *
*****
```

FAULTING_IP:

kernel32!RaiseException+53

00000000`7d4e2366 5e pop rsi

EXCEPTION_RECORD: ffffffff -- (.exr 0xffffffffffffffff)

ExceptionAddress: 000000007d4e2366

(kernel32!RaiseException+0x0000000000000053)

ExceptionCode: 000006d9

ExceptionFlags: 00000001

NumberParameters: 0

DEFAULT_BUCKET_ID: STACK_CORRUPTION

PROCESS_NAME: App.exe

ERROR_CODE: (NTSTATUS) 0x6d9 - There are no more endpoints available from the endpoint mapper.

NTGLOBALFLAG: 0

APPLICATION_VERIFIER_FLAGS: 0

LAST_CONTROL_TRANSFER: from 000000006b0064f2 to 000000006b006369

FOLLOWUP_IP:

wow64!Wow64NotifyDebugger+9

00000000`6b006369 b001 mov al,1

SYMBOL_STACK_INDEX: 0

SYMBOL_NAME: wow64!Wow64NotifyDebugger+9

FOLLOWUP_NAME: MachineOwner

MODULE_NAME: wow64

IMAGE_NAME: wow64.dll

DEBUG_FLR_IMAGE_TIMESTAMP: 45d6943d

FAULTING_THREAD: 000000000002fe4

402 PART 3: Crash Dump Analysis Patterns

PRIMARY_PROBLEM_CLASS: STACK_CORRUPTION

BUGCHECK_STR: APPLICATION_FAULT_STACK_CORRUPTION

STACK_COMMAND: ~0s; .ecxr ; dt ntdll!LdrpLastDllInitializer BaseDllName ;
dt ntdll!LdrpFailureData ; kb

FAILURE_BUCKET_ID: X64_APPLICATION_FAULT_STACK_CORRUPTION_wow64!Wow64NotifyDebugger+9

BUCKET_ID: X64_APPLICATION_FAULT_STACK_CORRUPTION_wow64!Wow64NotifyDebugger+9

Followup: MachineOwner

0:000> ~*k

```
. 0 Id: 2088.2fe4 Suspend: 1 Teb: 00000000`7efdb000 Unfrozen
Child-SP          RetAddr          Call Site
00000000`0016e190 00000000`6b0064f2 wow64!Wow64NotifyDebugger+0x9
00000000`0016e1c0 00000000`6b006866 wow64!Wow64KiRaiseException+0x172
00000000`0016e530 00000000`78b83c7d wow64!Wow64SystemServiceEx+0xd6
00000000`0016edf0 00000000`6b006a5a wow64cpu!ServiceNoTurbo+0x28
00000000`0016ee80 00000000`6b005e0d wow64!RunCpuSimulation+0xa
00000000`0016eeb0 00000000`77ed8030 wow64!Wow64LdrpInitialize+0x2ed
00000000`0016f3f0 00000000`77ed582f ntdll!LdrpInitializeProcess+0x1538
00000000`0016f6f0 00000000`77ef30a5 ntdll!LdrpInitialize+0x18f
00000000`0016f7d0 00000000`7d4d1510 ntdll!KiUserApcDispatcher+0x15
00000000`0016fcc8 00000000`00000000 kernel32!BaseProcessStartThunk
00000000`0016fcd0 00000000`00000000 0x0
00000000`0016fcd8 00000000`00000000 0x0
00000000`0016fce0 00000000`00000000 0x0
00000000`0016fce8 00000000`00000000 0x0
00000000`0016fcf0 00000000`00000000 0x0
00000000`0016fcf8 00000000`00000000 0x0
00000000`0016fd00 00010007`00000000 0x0
00000000`0016fd08 00000000`00000000 0x10007`00000000
00000000`0016fd10 00000000`00000000 0x0
00000000`0016fd18 00000000`00000000 0x0
```

```
1 Id: 2088.280c Suspend: 1 Teb: 00000000`7efd8000 Unfrozen
Child-SP          RetAddr          Call Site
00000000`0200f0d8 00000000`6b006a5a wow64cpu!WaitForMultipleObjects32+0x3a
00000000`0200f180 00000000`6b005e0d wow64!RunCpuSimulation+0xa
00000000`0200f1b0 00000000`77f109f0 wow64!Wow64LdrpInitialize+0x2ed
00000000`0200f6f0 00000000`77ef30a5 ntdll!LdrpInitialize+0x2aa
00000000`0200f7d0 00000000`7d4d1504 ntdll!KiUserApcDispatcher+0x15
00000000`0200fcc8 00000000`00000000 kernel32!BaseThreadStartThunk
00000000`0200fcd0 00000000`00000000 0x0
00000000`0200fcd8 00000000`00000000 0x0
```

```

00000000`0200fce0 00000000`00000000 0x0
00000000`0200fce8 00000000`00000000 0x0
00000000`0200fcf0 00000000`00000000 0x0
00000000`0200fcf8 00000000`00000000 0x0
00000000`0200fd00 0001002f`00000000 0x0
00000000`0200fd08 00000000`00000000 0x1002f`00000000
00000000`0200fd10 00000000`00000000 0x0
00000000`0200fd18 00000000`00000000 0x0
00000000`0200fd20 00000000`00000000 0x0
00000000`0200fd28 00000000`00000000 0x0
00000000`0200fd30 00000000`00000000 0x0
00000000`0200fd38 00000000`00000000 0x0

```

```

2 Id: 2088.1160 Suspend: 1 Teb: 00000000`7efd5000 Unfrozen
Child-SP          RetAddr          Call Site
00000000`0272e7c8 00000000`6b29c464 wow64win!ZwUserGetMessage+0xa
00000000`0272e7d0 00000000`6b006866 wow64win!whNtUserGetMessage+0x34
00000000`0272e830 00000000`78b83c7d wow64!Wow64SystemServiceEx+0xd6
00000000`0272f0f0 00000000`6b006a5a wow64cpu!ServiceNoTurbo+0x28
00000000`0272f180 00000000`6b005e0d wow64!RunCpuSimulation+0xa
00000000`0272f1b0 00000000`77f109f0 wow64!Wow64LdrpInitialize+0x2ed
00000000`0272f6f0 00000000`77ef30a5 ntdll!LdrpInitialize+0x2aa
00000000`0272f7d0 00000000`7d4d1504 ntdll!KiUserApcDispatcher+0x15
00000000`0272fcc8 00000000`00000000 kernel32!BaseThreadStartThunk
00000000`0272fcd0 00000000`00000000 0x0
00000000`0272fcd8 00000000`00000000 0x0
00000000`0272fce0 00000000`00000000 0x0
00000000`0272fce8 00000000`00000000 0x0
00000000`0272fcf0 00000000`00000000 0x0
00000000`0272fcf8 00000000`00000000 0x0
00000000`0272fd00 00010003`00000000 0x0
00000000`0272fd08 00000000`00000000 0x10003`00000000
00000000`0272fd10 00000000`00000000 0x0
00000000`0272fd18 00000000`00000000 0x0
00000000`0272fd20 00000000`00000000 0x0

```

```

3 Id: 2088.2d04 Suspend: 1 Teb: 00000000`7efad000 Unfrozen
Child-SP          RetAddr          Call Site
00000000`0289f108 00000000`78b84191 wow64cpu!CpupSyscallStub+0x9
00000000`0289f110 00000000`6b006a5a
wow64cpu!Thunk2ArgNSpNSpReloadState+0x21
00000000`0289f180 00000000`6b005e0d wow64!RunCpuSimulation+0xa
00000000`0289f1b0 00000000`77f109f0 wow64!Wow64LdrpInitialize+0x2ed
00000000`0289f6f0 00000000`77ef30a5 ntdll!LdrpInitialize+0x2aa
00000000`0289f7d0 00000000`7d4d1504 ntdll!KiUserApcDispatcher+0x15
00000000`0289fcc8 00000000`00000000 kernel32!BaseThreadStartThunk
00000000`0289fcd0 00000000`00000000 0x0
00000000`0289fcd8 00000000`00000000 0x0
00000000`0289fce0 00000000`00000000 0x0
00000000`0289fce8 00000000`00000000 0x0
00000000`0289fcf0 00000000`00000000 0x0
00000000`0289fcf8 00000000`00000000 0x0
00000000`0289fd00 0001002f`00000000 0x0

```

404 PART 3: Crash Dump Analysis Patterns

```
00000000`0289fd08 00000000`00000000 0x1002f`00000000
00000000`0289fd10 00000000`00000000 0x0
00000000`0289fd18 00000000`00000000 0x0
00000000`0289fd20 00000000`00000000 0x0
00000000`0289fd28 00000000`00000000 0x0
00000000`0289fd30 00000000`00000000 0x0
```

```
4 Id: 2088.15c4 Suspend: 1 Teb: 00000000`7efa4000 Unfrozen
Child-SP          RetAddr          Call Site
00000000`02def0a8 00000000`6b006a5a wow64cpu!RemoveIoCompletionFault+0x41
00000000`02def180 00000000`6b005e0d wow64!RunCpuSimulation+0xa
00000000`02def1b0 00000000`77f109f0 wow64!Wow64LdrpInitialize+0x2ed
00000000`02def6f0 00000000`77ef30a5 ntdll!LdrpInitialize+0x2aa
00000000`02def7d0 00000000`7d4d1504 ntdll!KiUserApcDispatcher+0x15
00000000`02defcc8 00000000`00000000 kernel32!BaseThreadStartThunk
00000000`02defcd0 00000000`00000000 0x0
00000000`02defcd8 00000000`00000000 0x0
00000000`02defce0 00000000`00000000 0x0
00000000`02defce8 00000000`00000000 0x0
00000000`02defcf0 00000000`00000000 0x0
00000000`02defcf8 00000000`00000000 0x0
00000000`02defd00 001002f`00000000 0x0
00000000`02defd08 00000000`00000000 0x1002f`00000000
00000000`02defd10 00000000`00000000 0x0
00000000`02defd18 00000000`00000000 0x0
00000000`02defd20 00000000`00000000 0x0
00000000`02defd28 00000000`00000000 0x0
00000000`02defd30 00000000`00000000 0x0
00000000`02defd38 00000000`00000000 0x0
```

This is a clear indication that the process was in fact 32-bit but the dump is 64-bit. This situation is depicted in the article [Dumps, Debuggers and Virtualization](#) (page 516) and we need a debugger plug-in to understand virtualized CPU architecture.

This crash dump pattern can be called **Virtualized Process**. In our case we need to load `wow64exts.dll` WinDbg extension and set the target processor mode to x86 by using `.effmach` command

```
0:000> .load wow64exts
0:000> .effmach x86
Effective machine: x86 compatible (x86)
```

Then analysis gives us more meaningful results:

```
0:000:x86> !analyze -v
```

```
*****
*
*           Exception Analysis           *
*
*****
```

```
FAULTING_IP:
```

```
kernel32!RaiseException+53
```

```
00000000`7d4e2366 5e                pop     esi
```

```
EXCEPTION_RECORD: ffffffff -- (.exr 0xffffffffffffffff)
```

```
ExceptionAddress: 000000007d4e2366
```

```
(kernel32!RaiseException+0x0000000000000053)
```

```
ExceptionCode: 000006d9
```

```
ExceptionFlags: 00000001
```

```
NumberParameters: 0
```

```
BUGCHECK_STR: 6d9
```

```
DEFAULT_BUCKET_ID: APPLICATION_FAULT
```

```
PROCESS_NAME: App.exe
```

```
ERROR_CODE: (NTSTATUS) 0x6d9 - There are no more endpoints available from the endpoint mapper.
```

```
NTGLOBALFLAG: 0
```

```
APPLICATION_VERIFIER_FLAGS: 0
```

```
LAST_CONTROL_TRANSFER: from 000000007da4a631 to 000000007d4e2366
```

```
STACK_TEXT:
```

```
0012d98c 7da4a631 kernel32!RaiseException+0x53
```

```
0012d9a4 7da4a5f7 rpcrt4!RpcpRaiseException+0x24
```

```
0012d9b4 7dac0140 rpcrt4!NdrGetBuffer+0x46
```

```
0012dda0 5f2a2fba rpcrt4!NdrClientCall2+0x197
```

```
0012ddbc 5f29c6a6 hnetcfg!FwOpenDynamicFwPort+0x1d
```

```
0012de68 7db4291f hnetcfg!IcfOpenDynamicFwPort+0x6a
```

```
0012df00 71c043db mswsock!WSPBind+0x2e3
```

```
WARNING: Frame IP not in any known module. Following frames may be wrong.
```

```
0012df24 76ed91c8 ws2_32+0x43db
```

```
0012df6c 76ed9128 rasapi32+0x491c8
```

```
0012df98 76ed997c rasapi32+0x49128
```

```
0012dfc0 76ed8ac2 rasapi32+0x4997c
```

```
0012dfd4 76ed89cd rasapi32+0x48ac2
```

```
0012dff0 76ed82e5 rasapi32+0x489cd
```

406 PART 3: Crash Dump Analysis Patterns

```
0012e010 76ed827f rasapi32+0x482e5
0012e044 76ed8bf0 rasapi32+0x4827f
0012e0c8 76ed844d rasapi32+0x48bf0
0012e170 76ed74b5 rasapi32+0x4844d
0012e200 76ed544f rasapi32+0x474b5
0012e22c 76ed944d rasapi32+0x4544f
0012e24c 76ed93a4 rasapi32+0x4944d
0012e298 76ed505f rasapi32+0x493a4
0012e2bc 7db442bf rasapi32+0x4505f
0012e2ec 7db4418b mswsock!SaBlob_Query+0x2d
0012e330 7db4407c mswsock!Rnr_DoDnsLookup+0xf0
0012e5c8 71c06dc0 mswsock!Dns_NSPLookupServiceNext+0x24b
0012e5e0 71c06da0 ws2_32+0x6dc0
0012e5fc 71c06d6a ws2_32+0x6da0
0012e628 71c06d08 ws2_32+0x6d6a
0012e648 71c08282 ws2_32+0x6d08
0012ef00 71c07f68 ws2_32+0x8282
0012ef34 71c08433 ws2_32+0x7f68
0012efa0 71c03236 ws2_32+0x8433
0012f094 71c03340 ws2_32+0x3236
0012f0bc 7dab22fb ws2_32+0x3340
0012f11c 7dab3a0e rpcrt4!IP_ADDRESS_RESOLVER::NextAddress+0x13e
0012f238 7dab3c11 rpcrt4!TCPOrHTTP_Open+0xdb
0012f270 7da44c85 rpcrt4!TCP_Open+0x55
0012f2b8 7da44b53 rpcrt4!OSF_CCONNECTION::TransOpen+0x5e
0012f31c 7da447d7 rpcrt4!OSF_CCONNECTION::OpenConnectionAndBind+0xbe
0012f360 7da44720 rpcrt4!OSF_CCALL::BindToServer+0xfa
0012f378 7da3a9df rpcrt4!OSF_BINDING_HANDLE::InitCCallWithAssociation+0x63
0012f3f4 7da3a8dd rpcrt4!OSF_BINDING_HANDLE::AllocateCCall+0x49d
0012f428 7da37a1c rpcrt4!OSF_BINDING_HANDLE::NegotiateTransferSyntax+0x2e
0012f440 7da3642c rpcrt4!I_RpcGetBufferWithObject+0x5b
0012f450 7da37bff rpcrt4!I_RpcGetBuffer+0xf
0012f460 7dac0140 rpcrt4!NdrGetBuffer+0x2e
0012f84c 766f41f1 rpcrt4!NdrClientCall2+0x197
0012f864 766f40b8 ntdsapi!_IDL_DRSBind+0x1c
0012f930 7d8ecaa2 ntdsapi!DsBindWithSpnExW+0x223
0012f9b0 7d8ed028 secur32!SecpTranslateName+0x1f3
0012f9d0 00434aa0 secur32!TranslateNameW+0x2d
0012fab4 00419a7f App+0x34aa0
0012fb0c 0041a61b App+0x19a7f
0012fbc0 0045a293 App+0x1a61b
0012fbc8 0043682f App+0x5a293
0012fbcc 004188f3 App+0x3682f
0043682f 00000000 App+0x188f3
```

STACK_COMMAND: kb

FOLLOWUP_IP:

hnetscfg!FwOpenDynamicFwPort+1d

00000000`5f2a2fba 83c40c add esp,0Ch

SYMBOL_STACK_INDEX: 4

SYMBOL_NAME: hnetcfg!FwOpenDynamicFwPort+1d

FOLLOWUP_NAME: MachineOwner

MODULE_NAME: hnetcfg

IMAGE_NAME: hnetcfg.dll

DEBUG_FLR_IMAGE_TIMESTAMP: 45d6cc2a

FAULTING_THREAD: 000000000002fe4

FAILURE_BUCKET_ID: X64_6d9_hnetcfg!FwOpenDynamicFwPort+1d

BUCKET_ID: X64_6d9_hnetcfg!FwOpenDynamicFwPort+1d

Followup: MachineOwner

0:000:x86> ~*k

. 0 Id: 2088.2fe4 Suspend: 1 Teb: 00000000`7efdb000 Unfrozen

ChildEBP RetAddr

0012d98c 7da4a631 kernel32!RaiseException+0x53

0012d9a4 7da4a5f7 rpcrt4!RpcRaiseException+0x24

0012d9b4 7dac0140 rpcrt4!NdrGetBuffer+0x46

0012dda0 5f2a2fba rpcrt4!NdrClientCall2+0x197

0012ddb8 5f29c6a6 hnetcfg!FwOpenDynamicFwPort+0x1d

0012de68 7db4291f hnetcfg!IcfOpenDynamicFwPort+0x6a

0012df00 71c043db mswsock!WSPBind+0x2e3

WARNING: Frame IP not in any known module. Following frames may be wrong.

0012df24 76ed91c8 ws2_32+0x43db

0012df6c 76ed9128 rasapi32+0x491c8

0012df98 76ed997c rasapi32+0x49128

0012dfc0 76ed8ac2 rasapi32+0x4997c

0012dfd4 76ed89cd rasapi32+0x48ac2

0012dff0 76ed82e5 rasapi32+0x489cd

0012e010 76ed827f rasapi32+0x482e5

0012e044 76ed8bf0 rasapi32+0x4827f

0012e0c8 76ed844d rasapi32+0x48bf0

0012e170 76ed74b5 rasapi32+0x4844d

0012e200 76ed544f rasapi32+0x474b5

0012e22c 76ed944d rasapi32+0x4544f

0012e24c 76ed93a4 rasapi32+0x4944d

408 PART 3: Crash Dump Analysis Patterns

```
1 Id: 2088.280c Suspend: 1 Teb: 00000000`7efd8000 Unfrozen
ChildEBP          RetAddr
01fcfea4 7d63f501 ntdll_7d600000!NtWaitForMultipleObjects+0x15
01fcff48 7d63f988 ntdll_7d600000!EtwpWaitForMultipleObjectsEx+0xf7
01fcffb8 7d4dfe21 ntdll_7d600000!EtwpEventPump+0x27f
01fcffec 00000000 kernel32!BaseThreadStart+0x34
```

```
2 Id: 2088.1160 Suspend: 1 Teb: 00000000`7efd5000 Unfrozen
ChildEBP          RetAddr
026eff50 0042f13b user32!NtUserGetMessage+0x15
WARNING: Stack unwind information not available. Following frames may be
wrong.
026effb8 7d4dfe21 App+0x2f13b
026effec 00000000 kernel32!BaseThreadStart+0x34
```

```
3 Id: 2088.2d04 Suspend: 1 Teb: 00000000`7efad000 Unfrozen
ChildEBP          RetAddr
0285ffa0 7d634d69 ntdll_7d600000!ZwDelayExecution+0x15
0285ffb8 7d4dfe21 ntdll_7d600000!RtlpTimerThread+0x47
0285ffec 00000000 kernel32!BaseThreadStart+0x34
```

```
4 Id: 2088.15c4 Suspend: 1 Teb: 00000000`7efa4000 Unfrozen
ChildEBP          RetAddr
02daff80 7db4b6c6 ntdll_7d600000!NtRemoveIoCompletion+0x15
02daffb8 7d4dfe21 mswsock!SockAsyncThread+0x69
02daffec 00000000 kernel32!BaseThreadStart+0x34
```

STACK TRACE COLLECTION

Sometimes a problem can be identified not from a single **Stack Trace** pattern but from a **Stack Trace Collection**.

These include **Coupled Processes** (page 419), **Procedure Call Chains** (page 481) and **Blocked Threads** (see Volume 2). Here I only discuss various methods to list stack traces.

- Process dumps including various process minidumps:

`~*kv` command lists all process threads.

`!findstack module[!symbol] 2` command filters all stack traces to show ones containing *module* or *module!symbol*.

`!uniqstack` command.

- Kernel minidumps:

have only one problem thread. `kv` command or its variant is suffice.

- Kernel and complete memory dumps:

`!process 0 ff` command lists all processes and their threads including user space process thread stacks for complete memory dumps. This command is valid for Windows XP and later. For older systems we can use WinDbg scripts.

`!stacks 2 [module[!symbol]]` command shows kernel mode stack traces and we can filter the output based on *module* or *module!symbol*. Filtering is valid only for crash dumps from Windows XP and later systems.

`~[ProcessorN]s;.reload /user;kv` command sequence shows stack trace for the running thread on the specified processor.

410 PART 3: Crash Dump Analysis Patterns

The processor change command is illustrated in this example:

```
0: kd> ~2s

2: kd> k
ChildEBP RetAddr
eb42bd58 00000000 nt!KiIdleLoop+0x14

2: kd> ~1s;.reload /user;k
Loading User Symbols
...
ChildEBP RetAddr
be4f8c30 eb091f43 i8042prt!I8xProcessCrashDump+0x53
be4f8c8c 8046bfe2 i8042prt!I8042KeyboardInterruptService+0x15d
be4f8c8c 8049470f nt!KiInterruptDispatch+0x32
be4f8d54 80468389 nt!NtSetEvent+0x71
be4f8d54 77f8290a nt!KiSystemService+0xc9
081cfefc 77f88266 ntdll!ZwSetEvent+0xb
081cff0c 77f881b1 ntdll!RtlpUnWaitCriticalSection+0x1b
081cff14 1b00c7d1 ntdll!RtlLeaveCriticalSection+0x1d
081cff4c 1b0034da msjet40!Database::ReadPages+0x81
081cffb4 7c57b3bc msjet40!System::WorkerThread+0x115
081cffec 00000000 KERNEL32!BaseThreadStart+0x52
```

Example of **!findstack** command (process dump):

```
0:000> !findstack kernel32!RaiseException 2
Thread 000, 1 frame(s) match
* 00 0013b3f8 72e8d3ef kernel32!RaiseException+0x53
  01 0013b418 72e9a26b msxml3!Exception::raiseException+0x5f
  02 0013b424 72e8ff00 msxml3!Exception::_throwError+0x22
  03 0013b46c 72e6abaa msxml3!COMSafeControlRoot::getBaseURL+0x3d
  04 0013b4bc 72e6a888 msxml3!Document::loadXML+0x82
  05 0013b510 64b73a9b msxml3!DOMDocumentWrapper::loadXML+0x5a
  06 0013b538 64b74eb6 iepeers!CPersistUserData::initXMLCache+0xa6
  07 0013b560 77d0516e iepeers!CPersistUserData::load+0xfc
  08 0013b57c 77d14abf oleaut32!DispCallFunc+0x16a
...
...
...
66 0013fec8 0040243d shdocvw!IEWinMain+0x129
67 0013ff1c 00402744 iexplore!WinMain+0x316
68 0013ffc0 77e6f23b iexplore!WinMainCRTStartup+0x182
69 0013fff0 00000000 kernel32!BaseProcessStart+0x23
```

Example of **!stacks** command (kernel dump):

```
2: kd> !stacks 2 nt!PspExitThread
Proc.Thread .Thread Ticks ThreadState Blocker
           [8a390818 System]

           [8a1bbb8f8 smss.exe]

           [8a16cbf8 csrss.exe]

           [89c14bf0 winlogon.exe]

           [89dda630 services.exe]

           [89c23af0 lsass.exe]

           [8a227470 svchost.exe]

           [89f03bb8 svchost.exe]

           [89de3820 svchost.exe]

           [89d09b60 svchost.exe]

           [89c03530 ccEvtMgr.exe]

           [89b8f4f0 ccSetMgr.exe]

           [89dfe8c0 SPBBSvc.exe]

           [89c9db18 svchost.exe]

           [89dfa268 spoolsv.exe]

           [89dfa6b8 msdtc.exe]

           [89df38f0 CpSvc.exe]

           [89d97d88 DefWatch.exe]

           [89e04020 IBMSPSVC.EXE]

           [89b54710 IBMSPREM.EXE]

           [89d9e4b0 IBMSPREM.EXE]
```

412 PART 3: Crash Dump Analysis Patterns

[89c2c4e8 svchost.exe]
[89d307c0 SavRoam.exe]
[89bfcd88 Rtvscan.exe]
[89b53b60 uphclean.exe]
[89c24020 AgentSVC.exe]
[89d75b60 sAginst.exe]
[89cf0d88 CdfSvc.exe]
[89d87020 cdmsvc.exe]
[89dafd88 ctxxmlss.exe]
[89d8dd88 encsvc.exe]
[89d06d88 ImaSrv.exe]
[89d37b60 mfcom.exe]
[89c8bb18 SmaService.exe]
[89d2ba80 svchost.exe]
[89ce8630 XTE.exe]
[89b64b60 XTE.exe]
[89b7c680 ctxcpusched.exe]
[88d94a88 ctxcpusync.exe]
[89ba5418 unsecapp.exe]
[89d846e0 wmiprvse.exe]
[89cda9d8 ctxwmisvc.exe]
[88d6cb78 logon.scr]
[88ba0a70 csrss.exe]

[88961968 winlogon.exe]

[8865f740 rdpclip.exe]

[8858db20 wfshell.exe]

[88754020 explorer.exe]

[88846d88 BacsTray.exe]

[886b6180 ccApp.exe]

[884bc020 fppdis3a.exe]

[885cb350 ctfmon.exe]

[888bb918 cscript.exe]

[8880b3c8 cscript.exe]

[88ad2950 csrss.exe]

**b68.00215c 88930020 0000000 RUNNING nt!KeBugCheckEx+0x1b
nt!MiCheckSessionPoolAllocations+0xe3
nt!MiDereferenceSessionFinal+0x183
nt!MmCleanProcessAddressSpace+0x6b
nt!PspExitThread+0x5f1
nt!PspTerminateThreadByPointer+0x4b
nt!PspSystemThreadStartup+0x3c
nt!KiThreadStartup+0x16**

[88629310 winlogon.exe]

[88a4d9b0 csrss.exe]

[88d9f8b0 winlogon.exe]

[88cd5840 wfshell.exe]

[8a252440 OUTLOOK.EXE]

[8a194bf8 WINWORD.EXE]

[88aabd20 ctfmon.exe]

[889ef440 EXCEL.EXE]

[88bec838 HogiaGUI2.exe]

414 PART 3: Crash Dump Analysis Patterns

```
[88692020 csrss.exe]
[884dd508 winlogon.exe]
[88be1d88 wfshell.exe]
[886a7d88 OUTLOOK.EXE]
[889baa70 WINWORD.EXE]
[8861e3d0 ctfmon.exe]
[887bbb68 EXCEL.EXE]
[884e4020 csrss.exe]
[8889d218 winlogon.exe]
[887c8020 wfshell.exe]
```

Threads Processed: 1101

What if we have a list of processes from a complete memory dump by using **!process 0 0** command and we want to interrogate the specific process? In this case we need to switch to that process and reload user space symbol files (**.process /r /p address**).

There is also a separate command to reload user space symbol files any time (**.reload /user**).

After switching we can list threads (**!process address**), dump or search process virtual memory. For example:

```
1: kd> !process 0 0
**** NT ACTIVE PROCESS DUMP ****
PROCESS 890a3320 SessionId: 0 Cid: 0008 Peb: 00000000 ParentCid:
0000
    DirBase: 00030000 ObjectTable: 890a3e08 TableSize: 405.
    Image: System

PROCESS 889dfd60 SessionId: 0 Cid: 0144 Peb: 7ffdf000 ParentCid:
0008
    DirBase: 0b9e7000 ObjectTable: 889fdb48 TableSize: 212.
    Image: SMSS.EXE
```

PROCESS 890af020 SessionId: 0 Cid: 0160 Peb: 7ffdf000 ParentCid:
0144

DirBase: 0ce36000 ObjectTable: 8898e308 TableSize: 747.
Image: CSRSS.EXE

PROCESS **8893d020** SessionId: 0 Cid: 0178 Peb: 7ffdf000 ParentCid:
0144

DirBase: 0d33b000 ObjectTable: 890ab4c8 TableSize: 364.
Image: WINLOGON.EXE

PROCESS 88936020 SessionId: 0 Cid: 0194 Peb: 7ffdf000 ParentCid:
0178

DirBase: 0d7d5000 ObjectTable: 88980528 TableSize: 872.
Image: SERVICES.EXE

PROCESS 8897f020 SessionId: 0 Cid: 01a0 Peb: 7ffdf000 ParentCid:
0178

DirBase: 0d89d000 ObjectTable: 889367c8 TableSize: 623.
Image: LSASS.EXE

```
1: kd> .process /r /p 8893d020
Implicit process is now 8893d020
Loading User Symbols
...
```

```
1: kd> !process 8893d020
```

PROCESS 8893d020 SessionId: 0 Cid: 0178 Peb: 7ffdf000 ParentCid:
0144

DirBase: 0d33b000 ObjectTable: 890ab4c8 TableSize: 364.
Image: WINLOGON.EXE

VadRoot 8893a508 Clone 0 Private 1320. Modified 45178. Locked 0.
DeviceMap 89072448

Token e392f8d0
ElapsedTime 9:54:06.0882
UserTime 0:00:00.0071
KernelTime 0:00:00.0382

QuotaPoolUsage[PagedPool] 34828
QuotaPoolUsage[NonPagedPool] 43440

Working Set Sizes (now,min,max) (737, 50, 345) (2948KB, 200KB,
1380KB)

PeakWorkingSetSize 2764
VirtualSize 46 Mb
PeakVirtualSize 52 Mb
PageFaultCount 117462
MemoryPriority FOREGROUND
BasePriority 13
CommitCharge 1861

416 PART 3: Crash Dump Analysis Patterns

```
THREAD 8893dda0 Cid 178.15c Teb: 7ffde000 Win32Thread: a2034908
WAIT: (WrUserRequest) UserMode Non-Alertable
    8893bee0 SynchronizationEvent
    Not impersonating
    Owning Process 8893d020
    Wait Start TickCount 29932455 Elapsed Ticks: 7
    Context Switch Count 28087 LargeStack
    UserTime 0:00:00.0023
    KernelTime 0:00:00.0084
    Start Address winlogon!WinMainCRTStartup (0x0101cbb0)
    Stack Init eblb0000 Current eblafcc8 Base eblb0000 Limit eblac000
Call 0
    Priority 15 BasePriority 15 PriorityDecrement 0 DecrementCount 0
```

```
ChildEBP RetAddr
eblafce0 8042d893 nt!KiSwapThread+0x1b1
eblafd08 a00019c2 nt!KeWaitForSingleObject+0x1a3
eblafd44 a0013993 win32k!xxxSleepThread+0x18a
eblafd54 a001399f win32k!xxxWaitMessage+0xe
eblafd5c 80468389 win32k!NtUserWaitMessage+0xb
eblafd5c 77e58b53 nt!KiSystemService+0xc9
0006fdd0 77e33630 USER32!NtUserWaitMessage+0xb
0006fe04 77e44327 USER32!DialogBox2+0x216
0006fe28 77e38d37 USER32!InternalDialogBox+0xd1
0006fe48 77e39eba USER32!DialogBoxIndirectParamAorW+0x34
0006fe6c 01011749 USER32!DialogBoxParamW+0x3d
0006fea8 01018bd3 winlogon!TimeoutDialogBoxParam+0x27
0006fee0 76b93701 winlogon!WlxDialogBoxParam+0x7b
0006ff08 010164c6 3rdPartyGINA!WlxDisplaySASNotice+0x43
0006fff2 01014960 winlogon!MainLoop+0x96
0006fff8 0101cd06 winlogon!WinMain+0x37a
0006fff4 00000000 winlogon!WinMainCRTStartup+0x156
```

```
THREAD 88980020 Cid 178.188 Teb: 7ffdc000 Win32Thread: 00000000
WAIT: (DelayExecution) UserMode Alertable
    88980108 NotificationTimer
    Not impersonating
    Owning Process 8893d020
    Wait Start TickCount 29930810 Elapsed Ticks: 1652
    Context Switch Count 15638
    UserTime 0:00:00.0000
    KernelTime 0:00:00.0000
    Start Address KERNEL32!BaseThreadStartThunk (0x7c57b740)
    Win32 Start Address ntdll!RtlpTimerThread (0x77faa02d)
    Stack Init bf6f7000 Current bf6f6cc4 Base bf6f7000 Limit bf6f4000
Call 0
    Priority 13 BasePriority 13 PriorityDecrement 0 DecrementCount 0
```

```

ChildEBP RetAddr
bf6f6cdc 8042d340 nt!KiSwapThread+0x1b1
bf6f6d04 8052aac9 nt!KeDelayExecutionThread+0x182
bf6f6d54 80468389 nt!NtDelayExecution+0x7f
bf6f6d54 77f82831 nt!KiSystemService+0xc9
00bfff9c 77f842c4 ntdll!NtDelayExecution+0xb
00bfffba 7c57b3bc ntdll!RtlpTimerThread+0x42
00bfffec 00000000 KERNEL32!BaseThreadStart+0x52

```

```

1: kd> dds 0006fee0
0006fee0 0006ff08
0006fee4 76b93701 3rdPartyGINA!WlxDisplaySASNotice+0x43
0006fee8 000755e8
0006feec 76b90000 3rdParty
0006fef0 00000578
0006fef4 00000000
0006fef8 76b9370b 3rdParty!WlxDisplaySASNotice+0x4d
0006fefc 0008d0e0
0006ff00 00000008
0006ff04 00000080
0006ff08 0006ff20
0006ff0c 010164c6 winlogon!MainLoop+0x96
0006ff10 0008d0e0
0006ff14 5ffa0000
0006ff18 000755e8
0006ff1c 00000000
0006ff20 0006ff58
0006ff24 01014960 winlogon!WinMain+0x37a
0006ff28 000755e8
0006ff2c 00000005
0006ff30 00072c9c
0006ff34 00000001
0006ff38 000001bc
0006ff3c 00000005
0006ff40 00000001
0006ff44 0000000d
0006ff48 00000000
0006ff4c 00000000
0006ff50 00000000
0006ff54 0000ffe4
0006ff58 0006fff4
0006ff5c 0101cd06 winlogon!WinMainCRTStartup+0x156

```

We can also filter stacks that belong to processes having the same module name, for example, svchost.exe (see Filtering Processes, page 220).

Sometimes the collection of all stack traces from all threads in the system can disprove or decrease the plausibility of the hypothesis that some module is involved. In one case the customer claimed that the specific driver was involved in the server freeze. However there was no such module found in all thread stacks.

COUPLED PROCESSES

Sometimes we have a problem that some functionality is not available or it is unresponsive when we request it. Then we can suppose that the process implementing that functionality has crashed or hangs. If we know the relationship between processes we can request several user dumps at once or a complete memory dump to analyze the dependency between processes by looking at their stack traces. This is an example of the system level crash dump analysis pattern that I call **Coupled Processes**.

Process relationship can be implemented via different interprocess communication mechanisms (IPC), for example, Remote Procedure Call (RPC) via LPC (Local Procedure Call) which can be easily identified in stack traces.

My favorite example here is when some application tries to print and hangs. Printing API is exported from WINSPOOL.DLL and it forwards via RPC most requests to Windows Print Spooler service. Therefore it is logical to take two dumps, one from that application and one from spoolsv.exe. Similar example is from Citrix Presentation Server environments related to printer autocreation when there are dependencies between Citrix Printing Service CpSvc.exe and spoolsv.exe. Therefore if new user connections hang and restarting both printing services resolves the issue then we might need to analyze memory dumps from both services together to confirm this Procedure Call Chain and find the problem 3rd-party printing component or driver.

Back to my favorite example. In the hang application we have the following thread:

```

18 Id: 2130.6320 Suspend: 1 Teb: 7ffa8000 Unfrozen
ChildEBP RetAddr
01eae170 7c821c94 ntdll!KiFastSystemCallRet
01eae174 77c72700 ntdll!NtRequestWaitReplyPort+0xc
01eae1c8 77c713ba rpcrt4!LRPC_CCALL::SendReceive+0x230
01eae1d4 77c72c7f rpcrt4!I_RpcSendReceive+0x24
01eae1e8 77ce219b rpcrt4!NdrSendReceive+0x2b
01eae5d0 7307c9ef rpcrt4!NdrClientCall2+0x22e
01eae5e8 73082d8d winspool!RpcAddPrinter+0x1c
01eaea70 0040d81a winspool!AddPrinterW+0x102
01eaeef58 0040ee7c App!AddNewPrinter+0x816
...
...
...

```

420 PART 3: Crash Dump Analysis Patterns

Notice winspool and rpcrt4 modules. The application is calling spooler service using RPC to add a new printer and waiting for a reply back. Looking at spooler service dump shows several threads displaying message boxes and waiting for user input:

```
20 Id: 790.5950 Suspend: 1 Teb: 7ffa2000 Unfrozen
ChildEBP RetAddr  Args to Child
03deea70 7739d02f 77392bf3 00000000 00000000 ntdll!KiFastSystemCallRet
03deea80 7738f122 03dd0058 00000000 00000001 user32!NtUserWaitMessage+0xc
03deead0 773a1722 77380000 00123690 00000000 user32!InternalDialogBox+0xd0
03deed90 773a1004 03deeeec 03dae378 03dae160
user32!SoftModalMessageBox+0x94b
03deeee0 773b1a28 03deeeec 00000028 00000000 user32!MessageBoxWorker+0x2ba
03deef38 773b19c4 00000000 03defb9c 03def39c
user32!MessageBoxTimeoutW+0x7a
03deef58 773b19a0 00000000 03defb9c 03def39c user32!MessageBoxExW+0x1b
03deef74 021f265b 00000000 03defb9c 03def39c user32!MessageBoxW+0x45
WARNING: Stack unwind information not available. Following frames may be
wrong.
03deef88 00000000 03dae160 03deffec 03dae16a
PrinterDriver!UninstallerInstall+0x2cb
```

Dumping the 3rd parameter of MessageBoxW using WinDbg **du** command shows the message:

“Installation of the software for your printer is now complete. Restart your computer to make the new settings active.”

Another example is when one process starts another and then waiting for it to finish:

```
0 Id: 2a34.24d0 Suspend: 1 Teb: 7ffde000 Unfrozen
ChildEBP RetAddr
0007ec8c 7c822124 ntdll!KiFastSystemCallRet
0007ec90 77e6bad8 ntdll!NtWaitForSingleObject+0xc
0007ed00 77e6ba42 kernel32!WaitForSingleObjectEx+0xac
0007ed14 01002f4c kernel32!WaitForSingleObject+0x12
0007f79c 01003137 userinit!ExecApplication+0x2d3
0007f7dc 0100366b userinit!ExecProcesses+0x1bb
0007fe68 010041fd userinit!StartTheShell+0x132
0007ff1c 010056f1 userinit!WinMain+0x263
0007ffc0 77e523e5 userinit!WinMainCRTStartup+0x186
```

HIGH CONTENTION

Some Windows synchronization objects like executive resources and critical sections have a struct member called `ContentionCount`. This is the number of times a resource was accessed or, in another words, it is the accumulated number of threads waiting for an object: when a thread tries to acquire an object and is put into a wait state the count is incremented. Hence the name of this pattern: **High Contention**.

Here is an example. In a kernel memory dump we have just one exclusively owned lock and it seems that no other threads were blocked by it at the time the dump was saved. However the high contention count reveals CPU spike:

```
3: kd> !locks
**** DUMP OF ALL RESOURCE OBJECTS ****
KD: Scanning for held locks...

Resource @ 0x8abc11f0      Exclusively owned
    Contention Count = 19648535
    Threads: 896395f8-01<*>
KD: Scanning for held locks...

Resource @ 0x896fab88      Shared 1 owning threads
    Threads: 88c78608-01<*>
KD: Scanning for held locks...
15464 total locks, 2 locks currently held

3: kd> !thread 896395f8
THREAD 896395f8 Cid 04c0.0138 Teb: 7ffde000 Win32Thread: bc922d20
RUNNING on processor 1
Not impersonating
DeviceMap                e3d4c008
Owning Process            8a035020      Image:           MyApp.exe
Wait Start TickCount     36969283      Ticks: 0
Context Switch Count     1926423
UserTime                00:00:53.843
KernelTime              00:13:10.703
Win32 Start Address 0x00401478
Start Address 0x77e617f8
Stack Init ba14b000 Current ba14abf8 Base ba14b000 Limit ba146000 Call 0
Priority 11 BasePriority 6 PriorityDecrement 5
ChildEBP RetAddr
ba14ac94 bf8c6505 001544c8 bf995948 000c000a nt!_wcsicmp+0x3a
ba14ace0 bf8c6682 00000000 00000000 00000000 win32k!_FindWindowEx+0xfb
ba14ad48 8088978c 00000000 00000000 0012f8d4
win32k!NtUserFindWindowEx+0xef
ba14ad48 7c8285ec 00000000 00000000 0012f8d4 nt!KiFastCallEntry+0xfc
```

422 PART 3: Crash Dump Analysis Patterns

3: kd> !process 8a035020

PROCESS 8a035020 SessionId: 9 Cid: 04c0 Peb: 7ffdf000 ParentCid:
10e8

DirBase: cffaf7a0 ObjectTable: e4ba30a0 HandleCount: 73.

Image: MyApp.exe

VadRoot 88bclbf8 Vads 82 Clone 0 Private 264. Modified 0. Locked 0.

DeviceMap e3d4c008

Token e5272028

ElapsedTime 00:14:19.360

UserTime 00:00:53.843

KernelTime 00:13:10.703

QuotaPoolUsage[PagedPool] 40660

QuotaPoolUsage[NonPagedPool] 3280

Working Set Sizes (now,min,max) (1139, 50, 345) (4556KB, 200KB,

1380KB)

PeakWorkingSetSize 1141

VirtualSize 25 Mb

PeakVirtualSize 27 Mb

PageFaultCount 1186

MemoryPriority BACKGROUND

BasePriority 6

CommitCharge 315

ACCIDENTAL LOCK

When a system is unresponsive or sluggish we usually check `_ERESOURCE` locks in kernel or complete memory dumps to see **Deadlock** (page 323) or **High Resource Contention** (page 421) patterns. However there is some chance that reported locks are purely accidental and appear in a crash dump because they just happened at that time. We need to look at Contention Count, Ticks and KernelTime in both blocking and blocked threads to recognize an **Accidental Lock**. Also the current version of WinDbg doesn't distinguish between prolonged and accidental locks when we use **!analyze -v -hang** command and merely reports some lock chain it finds among equal alternatives.

Here is an example. The system was reported hang and kernel memory dump was saved. WinDbg analysis command reports one thread blocking 3 other threads and the driver on top of the blocking thread stack is AVDriver.sys. The algorithm WinDbg uses to point to specific image name is described in **Minidump Analysis** section (page 43) and in our case it chooses AVDriver:

```
BLOCKED_THREAD: 8089d8c0

BLOCKING_THREAD: 8aab4700

LOCK_ADDRESS: 8859a570 -- (!locks 8859a570)

Resource @ 0x8859a570 Exclusively owned
Contention Count = 3
  NumberOfExclusiveWaiters = 3
  Threads: 8aab4700-01<*>
  Threads Waiting On Exclusive Access:
      885d0020      88a7c020      8aafc7d8

1 total locks, 1 locks currently held

BUGCHECK_STR: LOCK_HELD

FAULTING_THREAD: 8aab4700
```

424 PART 3: Crash Dump Analysis Patterns

STACK_TEXT:

```
f592f698 80832f7a nt!KiSwapContext+0x26
f592f6c4 80828705 nt!KiSwapThread+0x284
f592f70c f720a394 nt!KeDelayExecutionThread+0x2ab
```

WARNING: Stack unwind information not available. Following frames may be wrong.

```
f592f734 f720ae35 AVDriver+0x1394
f592f750 f720b208 AVDriver+0x1e35
f592f794 f721945a AVDriver+0x2208
f592f7cc 8081dcd5 AVDriver+0x1045a
f592f7e0 f5b9f76a nt!IoofCallDriver+0x45
f592f7f0 f5b9c621 Driver!FS_Dispatch+0xa4
f592f7fc 8081dcd5 Driver!Kernel_dispatch+0x53
f592f810 f5eb2856 nt!IoofCallDriver+0x45
f592f874 8081dcd5 AVFilter!QueryFullName+0x5c10
f592f888 f5e9eae3 nt!IoofCallDriver+0x45
f592f8b8 f5e9eca4 DrvFilter!PassThrough+0x115
f592f8d4 8081dcd5 DrvFilter!Create+0xda
f592f8e8 808f8275 nt!IoofCallDriver+0x45
f592f9d0 808f86bc nt!IopParseDevice+0xa35
f592fa08 80936689 nt!IopParseFile+0x46
f592fa88 80932e04 nt!ObpLookupObjectName+0x11f
f592fadc 808ea231 nt!ObOpenObjectByName+0xea
f592fb58 808eb4cb nt!IopCreateFile+0x447
f592fbb4 f57c8efd nt!IoCreateFile+0xa3
f592fc24 f57c9f29 srv!SrvIoCreateFile+0x36d
f592fcf0 f57ca5e4 srv!SrvNtCreateFile+0x5cc
f592fd78 f57adbc6 srv!SrvSmbNtCreateAndX+0x15c
f592fd84 f57c3451 srv!SrvProcessSmb+0xb7
f592fdac 80948bd0 srv!WorkerThread+0x138
f592fddc 8088d4e2 nt!PspSystemThreadStartup+0x2e
00000000 00000000 nt!KiThreadStartup+0x16
```

STACK_COMMAND: .thread 0xffffffff8aab4700 ; kb

FOLLOWUP_IP:

AVDriver+1394

f720a394 eb85 jmp AVDriver+0x131b (f720a31b)

MODULE_NAME: AVDriver

IMAGE_NAME: AVDriver.sys

Motivated by this “discovery” we want to see all locks:

```
0: kd> !locks
```

```
**** DUMP OF ALL RESOURCE OBJECTS ****
```

```
KD: Scanning for held locks...
```

```
Resource @ 0x895a62d8 Shared 1 owning threads
```

```
Threads: 89570520-01<*>
```

Resource @ 0x897ceba8 Shared 1 owning threads
Threads: 89584020-01<*>

Resource @ 0x8958e020 Shared 1 owning threads
Threads: 89555020-01<*>

Resource @ 0x89590608 Shared 1 owning threads
Threads: 89666020-01<*>

Resource @ 0x89efc398 Shared 1 owning threads
Threads: 89e277c0-01<*>

Resource @ 0x88d70820 Shared 1 owning threads
Threads: 88e43948-01<*>

Resource @ 0x89f2fb00 Shared 1 owning threads
Threads: 89674688-01<*>

Resource @ 0x89c80370 Shared 1 owning threads
Threads: 888496b8-01<*>

Resource @ 0x89bdfdf08 Shared 1 owning threads
Threads: 88b62910-01<*>

Resource @ 0x888b5488 Shared 1 owning threads
Threads: 88536730-01<*>

Resource @ 0x89f2e348 Shared 1 owning threads
Threads: 89295930-01<*>

Resource @ 0x891a0838 Shared 1 owning threads
Threads: 88949020-01<*>

Resource @ 0x8825bf08 Shared 1 owning threads
Threads: 882b9a08-01<*>

Resource @ 0x881a6510 Shared 1 owning threads
Threads: 88a88338-01<*>

Resource @ 0x885c5890 Shared 1 owning threads
Threads: 881ab020-01<*>

Resource @ 0x886633a8 Shared 1 owning threads
Threads: 89b5f8b0-01<*>

Resource @ 0x88216390 Shared 1 owning threads
Threads: 88820020-01<*>

426 PART 3: Crash Dump Analysis Patterns

Resource @ 0x88524490 Shared 1 owning threads
Threads: 88073020-01<*>

Resource @ 0x88f6a020 Shared 1 owning threads
Threads: 88e547b0-01<*>

Resource @ 0x88cf2020 Shared 1 owning threads
Threads: 89af32d8-01<*>

Resource @ 0x889cea80 Shared 1 owning threads
Threads: 88d18b40-01<*>

Resource @ 0x88486298 Shared 1 owning threads
Threads: 88af7db0-01<*>

Resource @ 0x88b22270 Exclusively owned
Contention Count = 4
NumberOfExclusiveWaiters = 4
Threads: 8aad07d8-01<*>
Threads Waiting On Exclusive Access:
8ad78020 887abdb0 88eb39a8 8aa1f668

Resource @ 0x88748c20 Exclusively owned
Contention Count = 2
NumberOfExclusiveWaiters = 2
Threads: 8873c8d8-01<*>
Threads Waiting On Exclusive Access:
88477478 88db6020

Resource @ 0x8859a570 Exclusively owned
Contention Count = 3
NumberOfExclusiveWaiters = 3
Threads: 8aab4700-01<*>
Threads Waiting On Exclusive Access:
885d0020 88a7c020 8aa1fc7d8

KD: Scanning for held locks...
18911 total locks, 25 locks currently held

We can ignore shared locks and then concentrate on the last 3 exclusively owned resources. It looks suspicious that Contention Count has the same number as the number of threads waiting on exclusive access (NumberOfExclusiveWaiters). This means that these resources had never been used before. If we dump locks verbosely we would see that blocked threads had been waiting no more than 2 seconds, for example, for resource 0x8859a570:

```

0: kd> !thread 885d0020; !thread 88a7c020; !thread 8aafc7d8
THREAD 885d0020 Cid 0004.1c34 Teb: 00000000 Win32Thread: 00000000 WAIT:
(Unknown) KernelMode Non-Alertable
    89908d50 SynchronizationEvent
    885d0098 NotificationTimer
Not impersonating
DeviceMap                e10022c8
Owning Process           8ad80648 Image:                System
Wait Start TickCount    7689055  Ticks: 127 (0:00:00:01.984)
Context Switch Count    248
UserTime                 00:00:00.000
KernelTime               00:00:00.000
Start Address srv!WorkerThread (0xf57c3394)
Stack Init b4136000 Current b4135b74 Base b4136000 Limit b4133000 Call 0
Priority 9 BasePriority 9 PriorityDecrement 0
ChildEBP RetAddr
b4135b8c 80832f7a nt!KiSwapContext+0x26
b4135bb8 8082925c nt!KiSwapThread+0x284
b4135c00 8087c1ad nt!KeWaitForSingleObject+0x346
b4135c3c 8087c3a1 nt!ExpWaitForResource+0xd5
b4135c5c f57c9e95 nt!ExAcquireResourceExclusiveLite+0x8d
b4135cf0 f57ca5e4 srv!SrvNtCreateFile+0x510
b4135d78 f57adbc6 srv!SrvSmbNtCreateAndX+0x15c
b4135d84 f57c3451 srv!SrvProcessSmb+0xb7
b4135dac 80948bd0 srv!WorkerThread+0x138
b4135ddc 8088d4e2 nt!PspSystemThreadStartup+0x2e
00000000 00000000 nt!KiThreadStartup+0x16

```

```

THREAD 88a7c020 Cid 0004.3448 Teb: 00000000 Win32Thread: 00000000 WAIT:
(Unknown) KernelMode Non-Alertable
    89908d50 SynchronizationEvent
    88a7c098 NotificationTimer
Not impersonating
DeviceMap                e10022c8
Owning Process           8ad80648 Image:                System
Wait Start TickCount    7689112  Ticks: 70 (0:00:00:01.093)
Context Switch Count    210
UserTime                 00:00:00.000
KernelTime               00:00:00.000
Start Address srv!WorkerThread (0xf57c3394)
Stack Init b55dd000 Current b55dcb74 Base b55dd000 Limit b55da000 Call 0
Priority 9 BasePriority 9 PriorityDecrement 0
ChildEBP RetAddr
b55dcb8c 80832f7a nt!KiSwapContext+0x26
b55dcb88 8082925c nt!KiSwapThread+0x284
b55dcc00 8087c1ad nt!KeWaitForSingleObject+0x346
b55dcc3c 8087c3a1 nt!ExpWaitForResource+0xd5
b55dcc5c f57c9e95 nt!ExAcquireResourceExclusiveLite+0x8d
b55dccf0 f57ca5e4 srv!SrvNtCreateFile+0x510
b55dcd78 f57adbc6 srv!SrvSmbNtCreateAndX+0x15c
b55dcd84 f57c3451 srv!SrvProcessSmb+0xb7
b55dcdac 80948bd0 srv!WorkerThread+0x138

```

428 PART 3: Crash Dump Analysis Patterns

```
b55dcddc 8088d4e2 nt!PspSystemThreadStartup+0x2e
00000000 00000000 nt!KiThreadStartup+0x16
```

```
THREAD 8aafc7d8 Cid 0004.058c Teb: 00000000 Win32Thread: 00000000 WAIT:
(Unknown) KernelMode Non-Alertable
      89908d50 SynchronizationEvent
      8aafc850 NotificationTimer
Not impersonating
DeviceMap                e10022c8
Owning Process            8ad80648 Image:          System
Wait Start TickCount      7689171  Ticks: 11 (0:00:00:00.171)
Context Switch Count      310
UserTime                  00:00:00.000
KernelTime                 00:00:00.000
Start Address srv!WorkerThread (0xf57c3394)
Stack Init f592c000 Current f592bb18 Base f592c000 Limit f5929000 Call 0
Priority 9 BasePriority 9 PriorityDecrement 0
ChildEBP RetAddr
f592bb30 80832f7a nt!KiSwapContext+0x26
f592bb5c 8082925c nt!KiSwapThread+0x284
f592bba4 8087c1ad nt!KeWaitForSingleObject+0x346
f592bbe0 8087c3a1 nt!ExpWaitForResource+0xd5
f592bc00 f57c8267 nt!ExAcquireResourceExclusiveLite+0x8d
f592bc18 f57ff0ed srv!UnlinkRfcbFromLfcb+0x33
f592bc34 f57ff2ea srv!SrvCompleteRfcbClose+0x1df
f592bc54 f57b5e8f srv!CloseRfcbInternal+0xb6
f592bc78 f57ce8a9 srv!SrvCloseRfcbOnSessionOrPid+0x74
f592bc94 f57e2b22 srv!SrvCloseSession+0xb0
f592bcb8 f57aeb12 srv!SrvCloseSessionsOnConnection+0xa9
f592bcd4 f57c79ed srv!SrvCloseConnection+0x143
f592bd04 f5808c50 srv!SrvCloseConnectionsFromClient+0x17f
f592bdac 80948bd0 srv!WorkerThread+0x138
f592bddc 8088d4e2 nt!PspSystemThreadStartup+0x2e
00000000 00000000 nt!KiThreadStartup+0x16
```

Blocking threads themselves are not blocked and active: the number of ticks passed since their last wait or preemption is 0. This could be a sign of CPU spike pattern. However their accumulated KernelTime is less than a second:

```
0: kd> !thread 8aad07d8
THREAD 8aad07d8 Cid 0004.0580 Teb: 00000000 Win32Thread: 00000000 WAIT:
(Unknown) KernelMode Non-Alertable
      8aad0850 NotificationTimer
IRP List:
      8927ade0: (0006,0220) Flags: 00000884 Mdl: 00000000
Impersonation token: eafdc030 (Level Impersonation)
DeviceMap                e5d69340
Owning Process            8ad80648 Image:          System
Wait Start TickCount      7689182  Ticks: 0
Context Switch Count      915582
UserTime                  00:00:00.000
KernelTime                 00:00:00.125
```

```

Start Address srv!WorkerThread (0xf57c3394)
Stack Init f59d8000 Current f59d7680 Base f59d8000 Limit f59d5000 Call 0
Priority 9 BasePriority 9 PriorityDecrement 0

```

```
0: kd> !thread 8873c8d8
```

```

THREAD 8873c8d8 Cid 0004.2898 Teb: 00000000 Win32Thread: 00000000 WAIT:
(Unknown) KernelMode Non-Alertable
      8873c950 NotificationTimer

```

```
IRP List:
```

```

      882a8de0: (0006,0220) Flags: 00000884 Mdl: 00000000
Impersonation token: eafdc030 (Level Impersonation)
DeviceMap                e5d69340
Owning Process            8ad80648      Image:          System
Wait Start TickCount     7689182      Ticks: 0
Context Switch Count     917832
UserTime                  00:00:00.000
KernelTime                00:00:00.031

```

```

Start Address srv!WorkerThread (0xf57c3394)
Stack Init ac320000 Current ac31f680 Base ac320000 Limit ac31d000 Call 0
Priority 9 BasePriority 9 PriorityDecrement 0

```

```
0: kd> !thread 8aab4700
```

```

THREAD 8aab4700 Cid 0004.0588 Teb: 00000000 Win32Thread: 00000000 WAIT:
(Unknown) KernelMode Non-Alertable
      8aab4778 NotificationTimer

```

```
IRP List:
```

```

      88453008: (0006,0220) Flags: 00000884 Mdl: 00000000
Impersonation token: e9a82728 (Level Impersonation)
DeviceMap                eb45f108
Owning Process            8ad80648      Image:          System
Wait Start TickCount     7689182      Ticks: 0
Context Switch Count     1028220
UserTime                  00:00:00.000
KernelTime                00:00:00.765

```

```

Start Address srv!WorkerThread (0xf57c3394)
Stack Init f5930000 Current f592f680 Base f5930000 Limit f592d000 Call 0
Priority 9 BasePriority 9 PriorityDecrement 0

```

Based on this observation we could say that locks were accidental and indeed, when the problem happened again, the new dump didn't show them.

PASSIVE THREAD (USER SPACE)

When trying to understand why the particular application or service hangs we look at **Stack Trace Collection** pattern (page 409) and hope to find some suspicious threads that are waiting for a response. These are active blocked threads. Other threads may appear waiting but they are merely waiting for some notification or data that may or may not come during their lifetime and, therefore, are normal. In other words, they are passive and hence the name of the pattern **Passive Thread**. Typical examples from user space include

- The main service thread and dispatch threads (when idle).
- A thread waiting for file or registry notifications.
- A generic RPC/LPC/COM thread waiting for messages.
- Worker threads waiting for a data to appear in a queue.
- Window message loops (when idle).
- Socket and network protocol threads (when idle).
- A thread with function names on its stack trace suggesting that it is a notification or listener thread.

Of course, sometimes these passive threads can be the reason for an application or service hang, but from my experience, most of the time they are not, unless there are other threads which they block. Let's now look at example stack traces.

NOTE: Generic threads spawned to service various requests and waiting for data to arrive can be filtered using **!uniqstack** WinDbg command. Conceptually these threads are part of the so called thread pool software design pattern.

LPC/RPC/COM threads waiting for requests:

```

70 Id: 8f8.1100 Suspend: 1 Teb: 7ff80000 Unfrozen
ChildEBP RetAddr
0d82fe18 7c82783b ntdll!KiFastSystemCallRet
0d82felc 77c885ac ntdll!NtReplyWaitReceivePortEx+0xc
0d82ff84 77c88792 rpcrt4!LRPC_ADDRESS::ReceiveLotsaCalls+0x198
0d82ff8c 77c8872d rpcrt4!RecvLotsaCallsWrapper+0xd
0d82ffac 77c7b110 rpcrt4!BaseCachedThreadRoutine+0x9d
0d82ffb8 77e64829 rpcrt4!ThreadStartRoutine+0x1b
0d82ffec 00000000 kernel!BaseThreadStart+0x34

```

```

71 Id: 8f8.1e44 Suspend: 1 Teb: 7ffde000 Unfrozen
ChildEBP RetAddr
0c01fe18 7c82783b ntdll!KiFastSystemCallRet

```

```

0c01fe1c 77c885ac ntdll!NtReplyWaitReceivePortEx+0xc
0c01ff84 77c88792 rpcrt4!LRPC_ADDRESS::ReceiveLotsaCalls+0x198
0c01ff8c 77c8872d rpcrt4!RecvLotsaCallsWrapper+0xd
0c01ffac 77c7b110 rpcrt4!BaseCachedThreadRoutine+0x9d
0c01ffb8 77e64829 rpcrt4!ThreadStartRoutine+0x1b
0c01ffec 00000000 kernel32!BaseThreadStart+0x34

```

```

72 Id: 8f8.1804 Suspend: 1 Teb: 7ff90000 Unfrozen
ChildEBP RetAddr
0e22fe18 7c82783b ntdll!KiFastSystemCallRet
0e22fe1c 77c885ac ntdll!NtReplyWaitReceivePortEx+0xc
0e22ff84 77c88792 rpcrt4!LRPC_ADDRESS::ReceiveLotsaCalls+0x198
0e22ff8c 77c8872d rpcrt4!RecvLotsaCallsWrapper+0xd
0e22ffac 77c7b110 rpcrt4!BaseCachedThreadRoutine+0x9d
0e22ffb8 77e64829 rpcrt4!ThreadStartRoutine+0x1b
0e22ffec 00000000 kernel32!BaseThreadStart+0x34

```

```

73 Id: 8f8.1860 Suspend: 1 Teb: 7ff79000 Unfrozen
ChildEBP RetAddr
0da2fe18 7c82783b ntdll!KiFastSystemCallRet
0da2fe1c 77c885ac ntdll!NtReplyWaitReceivePortEx+0xc
0da2ff84 77c88792 rpcrt4!LRPC_ADDRESS::ReceiveLotsaCalls+0x198
0da2ff8c 77c8872d rpcrt4!RecvLotsaCallsWrapper+0xd
0da2ffac 77c7b110 rpcrt4!BaseCachedThreadRoutine+0x9d
0da2ffb8 77e64829 rpcrt4!ThreadStartRoutine+0x1b
0da2ffec 00000000 kernel32!BaseThreadStart+0x34

```

```

74 Id: 8f8.f24 Suspend: 1 Teb: 7ff7e000 Unfrozen
ChildEBP RetAddr
0d20feac 7c8277db ntdll!KiFastSystemCallRet
0d20feb0 77e5bea2 ntdll!ZwRemoveIoCompletion+0xc
0d20fedc 77c7b900 kernel32!GetQueuedCompletionStatus+0x29
0d20ff18 77c7b703 rpcrt4!COMMON_ProcessCalls+0xa1
0d20ff18 77c7b9b5 rpcrt4!LOADABLE_TRANSPORT::ProcessIOEvents+0x117
0d20ff8c 77c8872d rpcrt4!ProcessIOEventsWrapper+0xd
0d20ffac 77c7b110 rpcrt4!BaseCachedThreadRoutine+0x9d
0d20ffb8 77e64829 rpcrt4!ThreadStartRoutine+0x1b
0d20ffec 00000000 kernel32!BaseThreadStart+0x34

```

```

75 Id: 8f8.11f8 Suspend: 1 Teb: 7ffa1000 Unfrozen
ChildEBP RetAddr
08e0feac 7c8277db ntdll!KiFastSystemCallRet
08e0feb0 77e5bea2 ntdll!ZwRemoveIoCompletion+0xc
08e0fedc 77c7b900 kernel32!GetQueuedCompletionStatus+0x29
08e0ff18 77c7b703 rpcrt4!COMMON_ProcessCalls+0xa1
08e0ff18 77c7b9b5 rpcrt4!LOADABLE_TRANSPORT::ProcessIOEvents+0x117
08e0ff8c 77c8872d rpcrt4!ProcessIOEventsWrapper+0xd
08e0ffac 77c7b110 rpcrt4!BaseCachedThreadRoutine+0x9d
08e0ffb8 77e64829 rpcrt4!ThreadStartRoutine+0x1b
08e0ffec 00000000 kernel32!BaseThreadStart+0x34

```

432 PART 3: Crash Dump Analysis Patterns

```
2 Id: ecc.c94 Suspend: 1 Teb: 7efac000 Unfrozen
ChildEBP RetAddr
0382f760 76e31330 ntdll!NtDelayExecution+0x15
0382f7c8 76e30dac kernel32!SleepEx+0x62
0382f7d8 75ec40f4 kernel32!Sleep+0xf
0382f7e4 75eafc0d ole32!CROIDTable::WorkerThreadLoop+0x14
0382f800 75eafc73 ole32!CRpcThread::WorkerLoop+0x26
0382f80c 76ea19f1 ole32!CRpcThreadCache::RpcWorkerThreadEntry+0x20
0382f818 7797d109 kernel32!BaseThreadInitThunk+0xe
0382f858 00000000 ntdll!_RtlUserThreadStart+0x23
```

Worker threads waiting for data items to process:

```
43 Id: 8f8.17c0 Suspend: 1 Teb: 7ff8c000 Unfrozen
ChildEBP RetAddr
0c64ff20 7c8277db ntdll!KiFastSystemCallRet
0c64ff24 77e5bea2 ntdll!ZwRemoveIoCompletion+0xc
0c64ff50 67823549 kernel32!GetQueuedCompletionStatus+0x29
0c64ff84 77bc530 component!WorkItemThread+0x1a9
0c64ffb8 77e64829 msvcrt!_endthreadex+0xa3
0c64ffec 00000000 kernel32!BaseThreadStart+0x34
```

```
44 Id: 8f8.7b4 Suspend: 1 Teb: 7ff8b000 Unfrozen
ChildEBP RetAddr
0c77ff20 7c8277db ntdll!KiFastSystemCallRet
0c77ff24 77e5bea2 ntdll!ZwRemoveIoCompletion+0xc
0c77ff50 67823549 kernel32!GetQueuedCompletionStatus+0x29
0c77ff84 77bc530 component!WorkItemThread+0x1a9
0c77ffb8 77e64829 msvcrt!_endthreadex+0xa3
0c77ffec 00000000 kernel32!BaseThreadStart+0x34
```

```
45 Id: 8f8.1708 Suspend: 1 Teb: 7ff8a000 Unfrozen
ChildEBP RetAddr
0c87ff20 7c8277db ntdll!KiFastSystemCallRet
0c87ff24 77e5bea2 ntdll!ZwRemoveIoCompletion+0xc
0c87ff50 67823549 kernel32!GetQueuedCompletionStatus+0x29
0c87ff84 77bc530 component!WorkItemThread+0x1a9
0c87ffb8 77e64829 msvcrt!_endthreadex+0xa3
0c87ffec 00000000 kernel32!BaseThreadStart+0x34
```

```
5 Id: 11fc.16f4 Suspend: 1 Teb: 7ffd9000 Unfrozen
ChildEBP RetAddr
0109bf10 7c822124 ntdll!KiFastSystemCallRet
0109bf14 77e6baa8 ntdll!NtWaitForSingleObject+0xc
0109bf84 77e6ba12 kernel32!WaitForSingleObjectEx+0xac
0109bf98 66886519 kernel32!WaitForSingleObject+0x12
0109ff84 77bc530 component!WorkerThread+0xe8
0109ffb8 77e66063 msvcrt!_endthreadex+0xa3
0109ffec 00000000 kernel32!BaseThreadStart+0x34
```

A thread waiting for registry change notification:

```

1 Id: 13c4.350 Suspend: 1 Teb: 000007ff`fffde000 Unfrozen
Child-SP          RetAddr          Call Site
00000000`0012fdd8 000007fe`fd62c361 ntdll!ZwNotifyChangeKey+0xa
00000000`0012fde0 00000001`40001181 ADVAPI32!RegNotifyChangeKeyValue+0x115
00000000`0012fff30 00000000`76d9cdcd sample12!WaitForRegChange+0xe
00000000`0012fff60 00000000`76eec6e1 kernel32!BaseThreadInitThunk+0xd
00000000`0012fff90 00000000`00000000 ntdll!RtlUserThreadStart+0x1d

```

Idle main service thread and service dispatch threads:

```

. 0 Id: 65c.660 Suspend: 1 Teb: 000007ff`fffdc000 Unfrozen
Child-SP          RetAddr          Call Site
00000000`0011f2c8 00000000`76d926da ntdll!NtReadFile+0xa
00000000`0011f2d0 000007fe`fd6665aa kernel32!ReadFile+0x8a
00000000`0011f360 000007fe`fd6662e3 ADVAPI32!ScGetPipeInput+0x4a
00000000`0011f440 000007fe`fd6650f3 ADVAPI32!ScDispatcherLoop+0x9a
00000000`0011f540 00000000`ff0423a3
ADVAPI32!StartServiceCtrlDispatcherW+0x176
00000000`0011f7e0 00000000`ff042e66 spoolsv!main+0x23
00000000`0011f850 00000000`76eec6e1 kernel32!BaseThreadInitThunk+0xd
00000000`0011f880 00000000`00000000 ntdll!RtlUserThreadStart+0x1d

```

```

1 Id: 65c.664 Suspend: 1 Teb: 000007ff`fffd0000 Unfrozen
Child-SP          RetAddr          Call Site
00000000`0009f9c8 00000000`76d9d820 ntdll!NtWaitForSingleObject+0xa
00000000`0009f9d0 00000000`ff04307f kernel32!WaitForSingleObjectEx+0x9c
00000000`0009fa90 000007fe`fd664bf5 spoolsv!SPOOLER_main+0x80
00000000`0009fac0 00000000`76d9cdcd ADVAPI32!ScSvcctrlThreadW+0x25
00000000`0009faf0 00000000`76eec6e1 kernel32!BaseThreadInitThunk+0xd
00000000`0009fb20 00000000`00000000 ntdll!RtlUserThreadStart+0x1d

```

Idle window message loops:

```

10 Id: 65c.514 Suspend: 1 Teb: 000007ff`fffa2000 Unfrozen
Child-SP          RetAddr          Call Site
00000000`02c5fc18 00000000`76cae6ea USER32!ZwUserGetMessage+0xa
00000000`02c5fc20 000007fe`f88523f0 USER32!GetMessageW+0x34
00000000`02c5fc50 00000000`76d9cdcd
usbmon!CPNPNotifications::WindowMessageThread+0x1a0
00000000`02c5fd20 00000000`76eec6e1 kernel32!BaseThreadInitThunk+0xd
00000000`02c5fd50 00000000`00000000 ntdll!RtlUserThreadStart+0x1d

```

```

11 Id: 65c.9bc Suspend: 1 Teb: 000007ff`fffa0000 Unfrozen
Child-SP          RetAddr          Call Site
00000000`037cf798 00000000`76cae6ea USER32!ZwUserGetMessage+0xa
00000000`037cf7a0 000007fe`f7ea0d3a USER32!GetMessageW+0x34
00000000`037cf7d0 00000000`76d9cdcd
WSDMon!Ncd::TPower::WindowMessageThread+0xe6
00000000`037cf870 00000000`76eec6e1 kernel32!BaseThreadInitThunk+0xd
00000000`037cf8a0 00000000`00000000 ntdll!RtlUserThreadStart+0x1d

```

434 PART 3: Crash Dump Analysis Patterns

```
13 Id: ecc.b34 Suspend: 1 Teb: 7ef85000 Unfrozen
ChildEBP RetAddr
0621fc18 75b86458 USER32!NtUserGetMessage+0x15
0621fc3c 74aa1404 USER32!GetMessageA+0xa2
0621fc74 76ea19f1 WINMM!mciwindow+0x102
0621fc80 7797d109 kernel32!BaseThreadInitThunk+0xe
0621fcc0 00000000 ntdll!_RtlUserThreadStart+0x23
```

Idle socket and network protocol threads:

```
5 Id: ecc.920 Suspend: 1 Teb: 7efa3000 Unfrozen
ChildEBP RetAddr
0412f534 751b3b28 ntdll!ZwWaitForSingleObject+0x15
0412f574 751b2690 mswsock!SockWaitForSingleObject+0x19f
0412f660 771d3781 mswsock!WSPSelect+0x38c
0412f6dc 760f60fd ws2_32!select+0x456
0412fa34 760f2a78 WININET!ICAsyncThread::SelectThread+0x242
0412fa3c 76ea19f1 WININET!ICAsyncThread::SelectThreadWrapper+0xd
0412fa48 7797d109 kernel32!BaseThreadInitThunk+0xe
0412fa88 00000000 ntdll!_RtlUserThreadStart+0x23
```

```
6 Id: ecc.b1c Suspend: 1 Teb: 7ef9d000 Unfrozen
ChildEBP RetAddr
047afa6c 751b1b25 ntdll!NtRemoveIoCompletion+0x15
047afaa4 76ea19f1 mswsock!SockAsyncThread+0x69
047afab0 7797d109 kernel32!BaseThreadInitThunk+0xe
047afaf0 00000000 ntdll!_RtlUserThreadStart+0x23
```

```
7 Id: 820.f90 Suspend: 1 Teb: 7ffd9000 Unfrozen
ChildEBP RetAddr
018dff84 7c93e9ab ntdll!KiFastSystemCallRet
018dff88 60620e6c ntdll!ZwWaitForMultipleObjects+0xc
018dffb4 7c80b683 NETAPI32!NetbiosWaiter+0x73
018dffec 00000000 kernel32!BaseThreadStart+0x37
```

Function names showing passive nature of threads:

```
8 Id: 65c.b40 Suspend: 1 Teb: 000007ff`fffa6000 Unfrozen
Child-SP RetAddr Call Site
00000000`0259fdc8 00000000`76d9d820 ntdll!NtWaitForSingleObject+0xa
00000000`0259fdd0 000007fe`f8258084 kernel32!WaitForSingleObjectEx+0x9c
00000000`0259fe90 000007fe`fee994e7 wsnmp32!thrNotify+0x9c
00000000`0259fef0 000007fe`fee9967d msvcrt!endthreadex+0x47
00000000`0259ff20 00000000`76d9dcd4 msvcrt!endthreadex+0x100
00000000`0259ff50 00000000`76eec6e1 kernel32!BaseThreadInitThunk+0xd
00000000`0259ff80 00000000`00000000 ntdll!RtlUserThreadStart+0x1d
```

```
12 Id: 65c.908 Suspend: 1 Teb: 000007ff`fff9e000 Unfrozen
Child-SP RetAddr Call Site
00000000`0368fd48 00000000`76d9d820 ntdll!NtWaitForSingleObject+0xa
00000000`0368fd50 000007fe`fa49afd0 kernel32!WaitForSingleObjectEx+0x9c
```

```

00000000`0368fe10 00000000`76d9cdcd
FunDisc!CNotificationQueue::ThreadProc+0x2ec
00000000`0368fe70 00000000`76eec6e1 kernel32!BaseThreadInitThunk+0xd
00000000`0368fea0 00000000`00000000 ntdll!RtlUserThreadStart+0x1d

    13 Id: 65c.904 Suspend: 1 Teb: 000007ff`fff9c000 Unfrozen
Child-SP          RetAddr          Call Site
00000000`034af9f8 00000000`76d9ed73 ntdll!NtWaitForMultipleObjects+0xa
00000000`034afa00 00000000`76cae96d
kernel32!WaitForMultipleObjectsEx+0x10b
00000000`034afb10 00000000`76cae85e
USER32!RealMsgWaitForMultipleObjectsEx+0x129
00000000`034afbb0 00000000`76ca3680
USER32!MsgWaitForMultipleObjectsEx+0x46
00000000`034afbfb 000007fe`fa49b60a USER32!MsgWaitForMultipleObjects+0x20
00000000`034afc30 00000000`76d9cdcd FunDisc!ListenerThread+0x1a6
00000000`034afd20 00000000`76eec6e1 kernel32!BaseThreadInitThunk+0xd
00000000`034afd50 00000000`00000000 ntdll!RtlUserThreadStart+0x1d

    64 Id: 8f8.1050 Suspend: 1 Teb: 7ff74000 Unfrozen
ChildEBP RetAddr
0ef5fa48 7c82787b ntdll!KiFastSystemCallRet
0ef5fa4c 77c80a6e ntdll!NtRequestWaitReplyPort+0xc
0ef5fa98 77c7fcf0 rpcrt4!LRPC_CCALL::SendReceive+0x230
0ef5faa4 77c80673 rpcrt4!I_RpcSendReceive+0x24
0ef5fab8 77ce315a rpcrt4!NdrSendReceive+0x2b
0ef5fea0 771f4fbd rpcrt4!NdrClientCall2+0x22e
0ef5feb8 771f4f60 winsta!RpcWinStationWaitSystemEvent+0x1c
0ef5ff00 76f01422 winsta!WinStationWaitSystemEvent+0x51
0ef5ff24 0c922ace wtsapi32!WTSWaitSystemEvent+0x97
0ef5ff48 67823331 component!MonitorEvents+0xaf
0ef5ffb8 77e64829 msvcrt!_endthreadex+0xa3
0ef5ffec 00000000 kernel32!BaseThreadStart+0x34

    11 Id: 140c.e8c Suspend: 1 Teb: 7ffaf000 Unfrozen
ChildEBP RetAddr
01e3fec0 7c822114 ntdll!KiFastSystemCallRet
01e3fec4 77e6711b ntdll!NtWaitForMultipleObjects+0xc
01e3ff6c 77e61075 kernel32!WaitForMultipleObjectsEx+0x11a
01e3ff88 76928415 kernel32!WaitForMultipleObjects+0x18
01e3ffb8 77e66063 userenv!NotificationThread+0x5f
01e3ffec 00000000 kernel32!BaseThreadStart+0x34

```

When in doubt it is always a good idea to examine threads in non-hanging processes to see their normal idle stack traces. See Appendix A: Reference Stack Traces.

MAIN THREAD

When we look at a thread and it is not in the **Passive Thread** pattern list (page 430) and it looks more like **Blocked Thread** (see Volume 2) we may ask whether it is **Main Thread**. Every process has at least one thread of execution called main or primary thread. Most GUI applications have window message processing loop inside their main process thread. When a memory dump is saved it is most likely that this thread is blocked waiting for window or user-defined messages to arrive and can be considered as **Passive Thread**. If we see it blocked on something else waiting for some time we may consider the application hanging.

Here is an example of the normal iexplore.exe thread stack taken from a kernel dump:

```

PROCESS 88de4140  SessionId: 3  Cid: 15a8  Peb: 7ffdf000  ParentCid:
0e28
  DirBase: 0a43df40  ObjectTable: 88efe008  TableSize: 852.
  Image: IEXPLORE.EXE
  VadRoot 88dbbca8 Clone 0 Private 6604. Modified 951. Locked 0.
  DeviceMap 88de6408
  Token e3f5ccf0
  ElapsedTime 0:10:52.0281
  UserTime 0:00:06.0250
  KernelTime 0:00:10.0421
  QuotaPoolUsage[PagedPool] 126784
  QuotaPoolUsage[NonPagedPool] 197704
  Working Set Sizes (now,min,max) (8347, 50, 345) (33388KB, 200KB,
1380KB)
  PeakWorkingSetSize 10000
  VirtualSize 280 Mb
  PeakVirtualSize 291 Mb
  PageFaultCount 15627
  MemoryPriority FOREGROUND
  BasePriority 8
  CommitCharge 7440

THREAD 88ee2b00  Cid 15a8.1654  Teb: 7ffde000  Win32Thread: a2242018 WAIT:
(WrUserRequest) UserMode Non-Alertable
  88f82ee0 SynchronizationEvent
  Not impersonating
  Owning Process 88de4140
  Wait Start TickCount 104916  Elapsed Ticks: 0
  Context Switch Count 100208  LargeStack
  UserTime 0:00:04.0484
  KernelTime 0:00:09.0859
  Start Address KERNEL32!BaseProcessStartThunk (0x7c57b70c)
  Stack Init be597000 Current be596cc8 Base be597000 Limit be58f000 Call 0
  Priority 12 BasePriority 8 PriorityDecrement 0 DecrementCount 0

```

```

ChildEBP RetAddr
be596ce0 8042d8d7 nt!KiSwapThread+0x1b1
be596d08 a00019c2 nt!KeWaitForSingleObject+0x1a3
be596d44 a00138c5 win32k!xxxSleepThread+0x18a
be596d54 a00138d1 win32k!xxxWaitMessage+0xe
be596d5c 8046b2a9 win32k!NtUserWaitMessage+0xb
be596d5c 77e3c7cd nt!KiSystemService+0xc9

```

In the same kernel dump there is another iexplore.exe process with the following main thread stack which had been blocked for 31 seconds:

```

PROCESS 8811ca00 SessionId: 21 Cid: 4d18 Peb: 7ffdf000 ParentCid:
34c8

```

```

DirBase: 0a086ee0 ObjectTable: 87d07528 TableSize: 677.
Image: IEXPLORE.EXE
VadRoot 87a92ae8 Clone 0 Private 4600. Modified 227. Locked 0.
DeviceMap 88b174e8
Token e49508d0
ElapsedTime 0:08:03.0062
UserTime 0:00:01.0531
KernelTime 0:00:10.0375
QuotaPoolUsage[PagedPool] 120792
QuotaPoolUsage[NonPagedPool] 198376
Working Set Sizes (now,min,max) (7726, 50, 345) (30904KB, 200KB,
1380KB)
PeakWorkingSetSize 7735
VirtualSize 272 Mb
PeakVirtualSize 275 Mb
PageFaultCount 11688
MemoryPriority BACKGROUND
BasePriority 8
CommitCharge 6498

```

```

THREAD 87ce6da0 Cid 4d18.4c68 Teb: 7ffde000 Win32Thread: a22157b8 WAIT:
(Executive) KernelMode Non-Alertable
b5bd6370 NotificationEvent

```

IRP List:

```
885d4808: (0006,00dc) Flags: 00000014 Mdl: 00000000
```

Not impersonating

Owning Process 8811ca00

```
Wait Start TickCount 102908 Elapsed Ticks: 2008
```

```
Context Switch Count 130138 LargeStack
```

```
UserTime 0:00:01.0125
```

```
KernelTime 0:00:08.0843
```

Start Address KERNEL32!BaseProcessStartThunk (0x7c57b70c)

```
Stack Init b5bd7000 Current b5bd62f4 Base b5bd7000 Limit b5bcf000 Call 0
```

```
Priority 8 BasePriority 8 PriorityDecrement 0 DecrementCount 0
```

438 PART 3: Crash Dump Analysis Patterns

```
ChildEBP RetAddr
b5bd630c 8042d8d7 nt!KiSwapThread+0x1b1
b5bd6334 bf09342d nt!KeWaitForSingleObject+0x1a3
b5bd6380 bf08896f mrxsmb!SmbCeAssociateExchangeWithMid+0x24b
b5bd63b0 bf0aa0ef mrxsmb!SmbCeTranceive+0xff
b5bd6490 bf0a92df mrxsmb!SmbTransactExchangeStart+0x559
b5bd64a8 bf0a9987 mrxsmb!SmbCeInitiateExchange+0x2ac
b5bd64c4 bf0a96e2 mrxsmb!SmbCeSubmitTransactionRequest+0x124
b5bd6524 bf0ac7c3 mrxsmb!_SmbCeTransact+0x86
b5bd6608 bf104ea0 mrxsmb!MRxSmbQueryFileInformation+0x553
b5bd66b4 bf103aff rdbss!__RxInitializeTopLevelIrpContext+0x52
b5bd6784 bf10da73 rdbss!WPP_SF_ZL+0x4b
b5bd67b4 bf0a8b29 rdbss!RxCleanupPipeQueues+0x117
b5bd67d4 8041ef05 mrxsmb!MRxSmbFsdDispatch+0x118
b5bd67e8 eb833839 nt!IopfCallDriver+0x35
b5bd6890 804a8109 nt!IopQueryXxxInformation+0x164
b5bd68b0 804c7d63 nt!IoQueryFileInformation+0x19
b5bd6a4c 80456562 nt!IopParseDevice+0xe8f
b5bd6ac4 804de0c0 nt!ObpLookupObjectName+0x504
b5bd6bd4 804a929b nt!ObOpenObjectByName+0xc8
b5bd6d54 8046b2a9 nt!NtQueryFullAttributesFile+0xe7
b5bd6d54 77f88887 nt!KiSystemService+0xc9
```

```
0: kd> !whattime 0n2008
2008 Ticks in Standard Time: 31.375s
```

Main thread need not be a GUI thread. Most input console applications have ReadConsole calls in normal main process thread stack:

```
0:000> kL
ChildEBP RetAddr
0012fc6c 77d20190 ntdll!KiFastSystemCallRet
0012fc70 77d27fdf ntdll!NtRequestWaitReplyPort+0xc
0012fc90 765d705c ntdll!CsrClientCallServer+0xc2
0012fd8c 76634674 kernel32!ReadConsoleInternal+0x1cd
0012fe14 765eaf6a kernel32!ReadConsoleA+0x40
0012fe7c 6ec35196 kernel32!ReadFile+0x84
0012fec0 6ec35616 MSVCR80!_read_nolock+0x201
0012ff04 6ec45928 MSVCR80!_read+0xc0
0012fff1c 6ec49e47 MSVCR80!_filbuf+0x78
0012ff54 0040100d MSVCR80!getc+0x113
0012ff5c 0040117c ConsoleTest!wmain+0xd
0012ffa0 765d3833 ConsoleTest!__tmainCRTStartup+0x10f
0012ffac 77cfa9bd kernel32!BaseThreadInitThunk+0xe
0012ffec 00000000 ntdll!_RtlUserThreadStart+0x23
```

```
0:000> kL
ChildEBP RetAddr
001cf594 77d20190 ntdll!KiFastSystemCallRet
001cf598 77d27fdf ntdll!NtRequestWaitReplyPort+0xc
001cf5b8 765d705c ntdll!CsrClientCallServer+0xc2
001cf6b4 765d6efe kernel32!ReadConsoleInternal+0x1cd
001cf740 49ecd538 kernel32!ReadConsoleW+0x47
001cf7a8 49ecd645 cmd!ReadBufFromConsole+0xb5
001cf7d4 49ec2247 cmd!FillBuf+0x175
001cf7d8 49ec2165 cmd!GetByte+0x11
001cf7f4 49ec20d8 cmd!Lex+0x75
001cf80c 49ec207f cmd!GetToken+0x27
001cf81c 49ec200a cmd!ParseStatement+0x36
001cf830 49ec6038 cmd!Parser+0x46
001cf878 49ecc703 cmd!main+0x1de
001cf8bc 765d3833 cmd!_inittterm_e+0x163
001cf8c8 77cfa9bd kernel32!BaseThreadInitThunk+0xe
001cf908 00000000 ntdll!_RtlUserThreadStart+0x23
```

INSUFFICIENT MEMORY (KERNEL POOL)

Although handle leaks may result in insufficient pool memory, many drivers allocate their own private memory and specify a 4-letter ASCII tag, for example, here is non-paged pool from my x64 Vista workstation (shown in small font for visual clarity):

```
lkd> !poolused 3
  Sorting by  NonPaged Pool Consumed

Pool Used:
      NonPaged
Tag   Allocs  Frees   Diff   Used
EtwB   304    134    170  6550080  Etw Buffer , Binary: nt!etw
File 32630649 32618671 11978 3752928  File objects
Pool   16     11     5   3363472  Pool tables, etc.
Ntfr  204791  187152 17639 2258704  ERESOURCE , Binary: ntfs.sys
FMsl  199039  187685 11354 2179968  STREAM_LIST_CTRL structure , Binary: fltmgr.sys
MmCa  250092  240351  9741  2134368  Mm control areas for mapped files , Binary: nt!mm
ViMm  135503  134021  1482  1783824  Video memory manager , Binary: dxgkrnl.sys
Cont   53     12     41  1567664  Contiguous physical memory allocations for device
drivers
Thre   72558   71527  1031  1234064  Thread objects , Binary: nt!ps
VoSm   872     851    21  1220544  Bitmap allocations , Binary: volsnap.sys
NtFs  8122505  8110933 11572 1190960  StrucSup.c , Binary: ntfs.sys
AmlH    1     0     1  1048576  ACPI AMLI Pooltags
SaSc  20281   14820  5461  1048512  UNKNOWN pooltag 'SaSc', please update pooltag.txt
RaRS   1000    0    1000  960000  UNKNOWN pooltag 'RaRS', please update pooltag.txt
...
...
...
```

If the pool tag is unknown the following Microsoft article KB298102 explains how to locate the corresponding driver. We can also use memory search in WinDbg to locate kernel space addresses and see what modules they correspond to.

WinDbg shows the number of failed pool allocations and also shows a message when pool usage is nearly its maximum. Below I put some examples with possible troubleshooting hints.

Session pool

```
3: kd> !vm
```

```
*** Virtual Memory Usage ***
Physical Memory:      1572637 ( 6290548 Kb)
Page File: \??\C:\pagefile.sys
  Current:    3145728 Kb  Free Space:    3001132 Kb
  Minimum:    3145728 Kb  Maximum:      3145728 Kb
Available Pages:      1317401 ( 5269604 Kb)
ResAvail Pages:       1478498 ( 5913992 Kb)
Locked IO Pages:      114 ( 456 Kb)
Free System PTEs:     194059 ( 776236 Kb)
```

```

Free NP PTEs:          32766 ( 131064 Kb)
Free Special NP:      0 ( 0 Kb)
Modified Pages:       443 ( 1772 Kb)
Modified PF Pages:    442 ( 1768 Kb)
NonPagedPool Usage: 13183 ( 52732 Kb)
NonPagedPool Max: 65215 ( 260860 Kb)
PagedPool 0 Usage:    11328 ( 45312 Kb)
PagedPool 1 Usage:    1473 ( 5892 Kb)
PagedPool 2 Usage:    1486 ( 5944 Kb)
PagedPool 3 Usage:    1458 ( 5832 Kb)
PagedPool 4 Usage:    1505 ( 6020 Kb)
PagedPool Usage: 17250 ( 69000 Kb)
PagedPool Maximum: 65536 ( 262144 Kb)

```

***** 3441 pool allocations have failed *****

```

Shared Commit:        8137 ( 32548 Kb)
Special Pool:         0 ( 0 Kb)
Shared Process:       8954 ( 35816 Kb)
PagedPool Commit:     17312 ( 69248 Kb)
Driver Commit:        2095 ( 8380 Kb)
Committed pages:     212476 ( 849904 Kb)
Commit limit:        2312654 ( 9250616 Kb)

```

Paged and non-paged pool usage is far from maximum therefore we check session pool:

3: kd> !vm 4

Terminal Server Memory Usage By Session:

```

Session Paged Pool Maximum is 32768K
Session View Space Maximum is 20480K

```

```

Session ID 0 @ f79a1000:
Paged Pool Usage:      9824K
Commit Usage:         10148K

```

```

Session ID 2 @ f7989000:
Paged Pool Usage:      1212K
Commit Usage:         2180K

```

442 PART 3: Crash Dump Analysis Patterns

```
Session ID 9 @ f79b5000:  
Paged Pool Usage:          32552K
```

*** 7837 Pool Allocation Failures ***

```
Commit Usage:             33652K
```

Here Microsoft article KB840342 might help.

Paged pool

We might have a direct warning:

```
1: kd> !vm
```

*** Virtual Memory Usage ***

```
Physical Memory:  511881  ( 2047524 Kb)  
Page File: \??\S:\pagefile.sys  
  Current:  2098176Kb Free Space:  1837740Kb  
  Minimum:  2098176Kb Maximum:    2098176Kb  
Page File: \??\R:\pagefile.sys  
  Current:  1048576Kb Free Space:    792360Kb  
  Minimum:  1048576Kb Maximum:    1048576Kb  
Available Pages:  201353  (  805412 Kb)  
ResAvail Pages:   426839  ( 1707356 Kb)  
Modified Pages:   45405  (  181620 Kb)  
NonPagedPool Usage: 10042  (   40168 Kb)  
NonPagedPool Max: 68537  (  274148 Kb)  
PagedPool 0 Usage: 26820  (  107280 Kb)  
PagedPool 1 Usage: 1491   (   5964 Kb)  
PagedPool 2 Usage: 1521   (   6084 Kb)  
PagedPool 3 Usage: 1502   (   6008 Kb)  
PagedPool 4 Usage: 1516   (   6064 Kb)  
***** Excessive Paged Pool Usage *****  
PagedPool Usage:   32850  (  131400 Kb)  
PagedPool Maximum: 40960  (  163840 Kb)  
Shared Commit:    14479  (   57916 Kb)  
Special Pool:      0      (    0 Kb)  
Free System PTEs: 135832  (  543328 Kb)  
Shared Process:   15186  (   60744 Kb)  
PagedPool Commit: 32850  (  131400 Kb)  
Driver Commit:    1322   (   5288 Kb)  
Committed pages:  426786  ( 1707144 Kb)  
Commit limit:     1259456  ( 5037824 Kb)
```

or if there is no warning we can check the size manually and if paged pool usage is close to its maximum but for non-paged pool it is not then most likely failed allocations were from paged pool:

0: kd> !vm

*** Virtual Memory Usage ***

```
Physical Memory:      4193696 ( 16774784 Kb)
Page File: \??\C:\pagefile.sys
  Current:   4193280 Kb  Free Space:  3313120 Kb
  Minimum:   4193280 Kb  Maximum:   4193280 Kb
Available Pages:     3210617 ( 12842468 Kb)
ResAvail Pages:      4031978 ( 16127912 Kb)
Locked IO Pages:      120 (      480 Kb)
Free System PTEs:    99633 (  398532 Kb)
Free NP PTEs:        26875 (  107500 Kb)
Free Special NP:      0 (      0 Kb)
Modified Pages:       611 (    2444 Kb)
Modified PF Pages:    590 (    2360 Kb)
NonPagedPool 0 Used:  8271 (   33084 Kb)
NonPagedPool 1 Used: 13828 (  55312 Kb)
NonPagedPool Usage:  37846 (  151384 Kb)
NonPagedPool Max:   65215 (  260860 Kb)
PagedPool 0 Usage:    82308 (  329232 Kb)
PagedPool 1 Usage:    12700 (   50800 Kb)
PagedPool 2 Usage:    25702 (  102808 Kb)
PagedPool Usage:    120710 (  482840 Kb)
PagedPool Maximum:  134144 (  536576 Kb)
```

***** 818 pool allocations have failed *****

```
Shared Commit:       80168 (  320672 Kb)
Special Pool:         0 (      0 Kb)
Shared Process:      55654 (  222616 Kb)
PagedPool Commit:    120772 (  483088 Kb)
Driver Commit:        1890 (   7560 Kb)
Committed pages:     1344388 (  5377552 Kb)
Commit limit:        5177766 ( 20711064 Kb)
```

!poolused 4 WinDbg command will sort paged pool consumption by pool tag:

0: kd> !poolused 4

Sorting by Paged Pool Consumed

```
Pool Used:
      NonPaged          Paged
Tag   Allocs   Used   Allocs   Used
MmSt      0      0   85622 140642616  Mm section object
prototype ptes , Binary: nt!mm
Ntff      5    1040  63715 51991440  FCB_DATA , Binary:
ntfs.sys
```

Here Microsoft article KB312362 might help.

444 PART 3: Crash Dump Analysis Patterns

Non-paged pool

0: kd> !vm

*** Virtual Memory Usage ***

Physical Memory: 851775 (3407100 Kb)
Page File: \??\C:\pagefile.sys
Current: 4190208 Kb Free Space: 4175708 Kb
Minimum: 4190208 Kb Maximum: 4190208 Kb
Available Pages: 147274 (589096 Kb)
ResAvail Pages: 769287 (3077148 Kb)
Locked IO Pages: 118 (472 Kb)
Free System PTEs: 184910 (739640 Kb)
Free NP PTEs: 110 (440 Kb)
Free Special NP: 0 (0 Kb)
Modified Pages: 168 (672 Kb)
Modified PF Pages: 168 (672 Kb)
NonPagedPool Usage: 64445 (257780 Kb)
NonPagedPool Max: 64640 (258560 Kb)

***** Excessive NonPaged Pool Usage *****

PagedPool 0 Usage: 21912 (87648 Kb)
PagedPool 1 Usage: 691 (2764 Kb)
PagedPool 2 Usage: 706 (2824 Kb)
PagedPool 3 Usage: 704 (2816 Kb)
PagedPool 4 Usage: 708 (2832 Kb)
PagedPool Usage: 24721 (98884 Kb)
PagedPool Maximum: 134144 (536576 Kb)

***** 429 pool allocations have failed *****

Shared Commit: 5274 (21096 Kb)
Special Pool: 0 (0 Kb)
Shared Process: 3958 (15832 Kb)
PagedPool Commit: 24785 (99140 Kb)
Driver Commit: 19289 (77156 Kb)
Committed pages: 646282 (2585128 Kb)
Commit limit: 1860990 (7443960 Kb)

!poolused 3 WinDbg command will sort non-paged pool consumption by pool tag:

0: kd> !poolused 3

Sorting by NonPaged Pool Consumed

Pool Used:

NonPaged

Tag	Allocs	Frees	Diff	
Ddk	9074558	3859522	5215036	Default for driver allocated memory (user's of ntddk.h)
MmCm	43787	42677	1110	Calls made to MmAllocateContiguousMemory

```
, Binary: nt!mm
LSwi      1      0      1  initial work context
TCPt     3281838  3281808  30  TCP/IP network protocol , Binary: TCP
```

Regarding Ddk tag please see **The Search for Tags** case study (page 206).

The following Microsoft article KB293857 explains how we can use **xpool** command from old `kdex2x86.dll` extension which even works for Windows 2003 dumps (shown in small font for visual clarity):

```
0: kd> !w2kfre\kdex2x86.xpool -map
unable to get NT!MmSizeOfNonPagedMustSucceed location
unable to get NT!MmSubsectionTopPage location
unable to get NT!MmKseg2Frame location
unable to get NT!MmNonPagedMustSucceed location
```

Status Map of Pool Area Pages

```
=====
'O': one page in use                ('P': paged out)
'<': start page of contiguous pages in use ('{': paged out)
'>': last page of contiguous pages in use ('}': paged out)
'=': intermediate page of contiguous pages in use ('-': paged out)
'.' : one page not used
```

Non-Paged Pool Area Summary

```
-----
Maximum Number of Pages = 64640 pages
Number of Pages In Use = 36721 pages (56.8%)

+00000 +08000 +10000 +18000 +20000 +28000 +30000 +38000
82780000: ..00.00.00..0.00 .0..00.00.00..0. 00.0..00.0..00.. ..00.0..00.00.00
827c0000: .0..00....00..0.0 00.00.00....00.. 0....0..00....00 .0..00.0..00..0.
82800000: .0.....0..... ..0..... ..0..... ..0..... ..0..... ..0.....
82840000: .....0..... ..0..... ..0..... ..0..... ..0..... ..0.....
82880000: .....0..... ..0..... ..0..... ..0..... ..0..... ..0.....
828c0000: .0.....0..... ..0.....000.....0 ..0.....0..... 0.....0.....
82900000: .0.....00..... 0.....0.....0 ..0.....00..... 00.0..0.....
82940000: .....0.....0 ..0.00.....00 ..0.....00..... ..0.....0.....
82980000: 0.....0..0..0 ..0.....0..... ..0.....0.....0 ..0.....0.....
829c0000: .....0..... ..0.....0..... ..0.....0.....0 ..0.....0.....
82a00000: .....0..0..... 0.....0..... ..0.....0..... ..0.....0.....
82a40000: .....0..... 0..0.0.....00.. ..0.....0..... ..0.....0.....000
...
...
...
893c0000: .....0..... ..0..... ..0..... ..0..... ..0..... ..0.....
89400000: .....=.....=..... ..0.....=.....=..... =.....=.....=.....=.....=.....
89440000: ..=.....=.....=..... ..0.....=.....=..... =.....=.....=.....=.....
89480000: ..=.....=.....=..... ..0.....=.....=..... =.....=.....=.....=.....
894c0000: ..=.....=.....=..... ..0.....=.....=..... =.....=.....=.....=.....
89500000: ..=.....=.....=..... ..0.....=.....=..... =.....=.....=.....=.....
89540000: ..=.....=.....=..... ..0.....=.....=..... =.....=.....=.....=.....
89580000: ..=.....=.....=..... ..0.....=.....=..... =.....=.....=.....=.....
895c0000: ..=.....=.....=..... ..0.....=.....=..... =.....=.....=.....=.....
89600000: ..=.....=.....=..... ..0.....=.....=..... =.....=.....=.....=.....
89640000: ..=.....=.....=..... ..0.....=.....=..... =.....=.....=.....=.....
...
...
...
```

446 PART 3: Crash Dump Analysis Patterns

Here is another example:

```
0: kd> !vm

*** Virtual Memory Usage ***
Physical Memory: 786299 (3145196 Kb)
Page File: \??\C:\pagefile.sys
  Current: 4193280Kb Free Space: 3407908Kb
  Minimum: 4193280Kb Maximum: 4193280Kb
Available Pages: 200189 (800756 Kb)
ResAvail Pages: 657130 (2628520 Kb)
Modified Pages: 762 (3048 Kb)
NonPagedPool Usage: 22948 (91792 Kb)
NonPagedPool Max: 70145 (280580 Kb)
PagedPool 0 Usage: 19666 (78664 Kb)
PagedPool 1 Usage: 3358 (13432 Kb)
PagedPool 2 Usage: 3306 (13224 Kb)
PagedPool 3 Usage: 3312 (13248 Kb)
PagedPool 4 Usage: 3309 (13236 Kb)
***** Excessive Paged Pool Usage *****
PagedPool Usage: 32951 (131804 Kb)
PagedPool Maximum: 40960 (163840 Kb)
Shared Commit: 9664 (38656 Kb)
Special Pool: 0 (0 Kb)
Free System PTEs: 103335 (413340 Kb)
Shared Process: 45024 (180096 Kb)
PagedPool Commit: 32951 (131804 Kb)
Driver Commit: 1398 (5592 Kb)
Committed pages: 864175 (3456700 Kb)
Commit limit: 1793827 (7175308 Kb)
```

```
0: kd> !poolused 4
Sorting by Paged Pool Consumed
```

```
Pool Used:

          NonPaged          Paged
Tag  Allocs  Used  Allocs  Used
CM      85   5440  11045 47915424
MyAV    0     0    186 14391520
MmSt      0     0  11795 13235744
Obtb     709  90752   2712 11108352
Ntff      5   1120   9886  8541504
...
...
...
```

MyAV tag seems to be the prefix for MyAVDrv module and this is hardly a coincidence. Looking at the list of drivers we see that MyAVDrv.sys was loaded and unloaded several times. Could it be that it didn't free its non-paged pool allocations?

```
0: kd> lmv m MyAVDrv.sys
start      end          module name
```

Unloaded modules:

```
a5069000 a5084000 MyAVDrv.sys
  Timestamp: unavailable (00000000)
  Checksum: 00000000
a5069000 a5084000 MyAVDrv.sys
  Timestamp: unavailable (00000000)
  Checksum: 00000000
a5069000 a5084000 MyAVDrv.sys
  Timestamp: unavailable (00000000)
  Checksum: 00000000
b93e1000 b93fc000 MyAVDrv.sys
  Timestamp: unavailable (00000000)
  Checksum: 00000000
b9ae5000 b9b00000 MyAVDrv.sys
  Timestamp: unavailable (00000000)
  Checksum: 00000000
be775000 be790000 MyAVDrv.sys
  Timestamp: unavailable (00000000)
  Checksum: 00000000
```

Also we see that CM tag has the most allocations and **!locks** command shows hundreds of threads waiting for registry, one example of **High Contention** pattern (page 421):

```
0: kd> !locks
```

```
Resource @ nt!CmpRegistryLock (0x80478b00)    Shared 10 owning threads
  Contention Count = 9149810
  NumberOfSharedWaiters = 718
  NumberOfExclusiveWaiters = 21
```

Therefore we see at least two problems in this memory dump: excessive paged pool usage and high thread contention around registry resource slowing down if not halting the system.

BUSY SYSTEM

If there are no CPU-bound threads in a system then most of the time processors are looping in the so called idle thread where they are halted waiting for an interrupt to occur (HLT instruction, <http://www.asmpedia.org/index.php?title=HLT>). When an interrupt occurs they process a DPC list and then do thread scheduling if necessary as evident from the stack trace and its functions disassembly below. If we have a memory dump one of running threads would be the one that called KeBugCheck(Ex) function.

```
3: kd> !running
```

```
System Processors f (affinity mask)
Idle Processors d
```

```
PrCb      Current  Next
1 f7737120 8a3da020 .....
```

```
3: kd> !thread 8a3da020 1f
```

```
THREAD 8a3da020 Cid 0ebc.0dec Teb: 7ffdf000 Win32Thread: bc002328
RUNNING on processor 1
Not impersonating
DeviceMap                e3e3e080
Owning Process            8a0aea88      Image:          SystemDump.exe
Wait Start TickCount      17154          Ticks: 0
Context Switch Count      568           LargeStack
UserTime                  00:00:00.046
KernelTime                 00:00:00.375
Win32 Start Address 0x0040fe92
Start Address 0x77e6b5c7
Stack Init f4266000 Current f4265c08 Base f4266000 Limit f4261000 Call 0
Priority 11 BasePriority 10 PriorityDecrement 0
ChildEBP RetAddr
f4265bec f79c9743 nt!KeBugCheckEx+0x1b
WARNING: Stack unwind information not available. Following frames may be
wrong.
f4265c38 8081dce5 SystemDump+0x743
f4265c4c 808f4797 nt!IoCallDriver+0x45
f4265c60 808f5515 nt!IopSynchronousServiceTail+0x10b
f4265d00 808ee0e4 nt!IopXxxControlFile+0x5db
f4265d34 80888c6c nt!NtDeviceIoControlFile+0x2a
f4265d34 7c82ed54 nt!KiFastCallEntry+0xfc
```

```
3: kd> !ready
```

```
Processor 0: No threads in READY state
Processor 1: No threads in READY state
Processor 2: No threads in READY state
Processor 3: No threads in READY state
```

3: kd> ~2s

2: kd> !thread -1 1f

```

THREAD f7742090 Cid 0000.0000 Teb: 00000000 Win32Thread: 00000000
RUNNING on processor 2
Not impersonating
Owning Process          8089db40      Image:          Idle
Wait Start TickCount    0              Ticks: 17154 (0:00:04:28.031)
Context Switch Count    193155
UserTime                00:00:00.000
KernelTime              00:03:23.328
Stack Init f78b7000 Current f78b6d4c Base f78b7000 Limit f78b4000 Call 0
Priority 0 BasePriority 0 PriorityDecrement 0
ChildEBP RetAddr
f78b6d50 8088d262 intelppm!AcpiC1Idle+0x12
f78b6d54 00000000 nt!KiIdleLoop+0xa

```

2: kd> .asm no_code_bytes

Assembly options: no_code_bytes

2: kd> uf intelppm!AcpiC1Idle

```

intelppm!AcpiC1Idle:
f6e73c90 push    ecx
f6e73c91 push    0
f6e73c93 call    intelppm!KeQueryPerformanceCounter (f6e740c6)
f6e73c98 mov     ecx,dword ptr [esp]
f6e73c9b mov     dword ptr [ecx],eax
f6e73c9d mov     dword ptr [ecx+4],edx
f6e73ca0 sti
f6e73ca1 hlt
f6e73ca2 push    0
f6e73ca4 call    intelppm!KeQueryPerformanceCounter (f6e740c6)
f6e73ca9 pop     ecx
f6e73caa mov     dword ptr [ecx+8],eax
f6e73cad mov     dword ptr [ecx+0Ch],edx
f6e73cb0 xor     eax,eax
f6e73cb2 ret

```

2: kd> uf nt!KiIdleLoop

```

nt!KiIdleLoop:
8088d258 jmp     nt!KiIdleLoop+0xa (8088d262)

```

nt!KiIdleLoop+0x2:

```

8088d25a lea    ecx,[ebx+0EC0h]
8088d260 call   dword ptr [ecx]

```

nt!KiIdleLoop+0xa:

```

8088d262 pause ; http://www.asmpedia.org/index.php?title=PAUSE
8088d264 sti
8088d265 nop
8088d266 nop

```

450 PART 3: Crash Dump Analysis Patterns

```
8088d267 cli
8088d268 mov     eax,dword ptr [ebx+0A4Ch]
8088d26e or     eax,dword ptr [ebx+0A88h]
8088d274 or     eax,dword ptr [ebx+0C10h]
8088d27a je     nt!KiIdleLoop+0x37 (8088d28f)
```

nt!KiIdleLoop+0x24:

```
8088d27c mov     cl,2
8088d27e call    dword ptr [nt!_imp_HalClearSoftwareInterrupt (808010a8)]
8088d284 lea     ecx,[ebx+120h]
8088d28a call    nt!KiRetireDpcList (80831be8)
```

nt!KiIdleLoop+0x37:

```
8088d28f cmp     dword ptr [ebx+128h],0
8088d296 je     nt!KiIdleLoop+0xca (8088d322)
```

nt!KiIdleLoop+0x44:

```
8088d29c mov     ecx,1Bh
8088d2a1 call    dword ptr [nt!_imp_KfRaiseIrql (80801100)]
8088d2a7 sti
8088d2a8 mov     edi,dword ptr [ebx+124h]
8088d2ae mov     byte ptr [edi+5Dh],1
8088d2b2 lock bts dword ptr [ebx+0A7Ch],0
8088d2bb jae     nt!KiIdleLoop+0x70 (8088d2c8)
```

nt!KiIdleLoop+0x65:

```
8088d2bd lea     ecx,[ebx+0A7Ch]
8088d2c3 call    nt!KefAcquireSpinLockAtDpcLevel (80887fd0)
```

nt!KiIdleLoop+0x70:

```
8088d2c8 mov     esi,dword ptr [ebx+128h]
8088d2ce cmp     esi,edi
8088d2d0 je     nt!KiIdleLoop+0xb3 (8088d30b)
```

nt!KiIdleLoop+0x7a:

```
8088d2d2 and     dword ptr [ebx+128h],0
8088d2d9 mov     dword ptr [ebx+124h],esi
8088d2df mov     byte ptr [esi+4Ch],2
8088d2e3 and     byte ptr [ebx+0AA3h],0
8088d2ea and     dword ptr [ebx+0A7Ch],0
```

nt!KiIdleLoop+0x99:

```
8088d2f1 mov     ecx,1
8088d2f6 call    nt!SwapContext (8088d040)
8088d2fb mov     ecx,2
8088d300 call    dword ptr [nt!_imp_KfLowerIrql (80801104)]
8088d306 jmp     nt!KiIdleLoop+0xa (8088d262)
```

nt!KiIdleLoop+0xb3:

```
8088d30b and     dword ptr [ebx+128h],0
8088d312 and     dword ptr [ebx+0A7Ch],0
```

```

8088d319 and    byte ptr [edi+5Dh],0
8088d31d jmp    nt!KiIdleLoop+0xa (8088d262)

nt!KiIdleLoop+0xca:
8088d322 cmp    byte ptr [ebx+0AA3h],0
8088d329 je     nt!KiIdleLoop+0x2 (8088d25a)

nt!KiIdleLoop+0xd7:
8088d32f sti
8088d330 lea   ecx,[ebx+120h]
8088d336 call  nt!KiIdleSchedule (808343e6)
8088d33b test  eax,eax
8088d33d mov   esi,eax
8088d33f mov   edi,dword ptr [ebx+12Ch]
8088d345 jne  nt!KiIdleLoop+0x99 (8088d2f1)

nt!KiIdleLoop+0xef:
8088d347 jmp  nt!KiIdleLoop+0xa (8088d262)

```

In some memory dumps taken when systems or sessions were hanging or very slow for some time we might see **Busy System** pattern where all processors execute non-idle threads and there are threads in ready queues waiting to be scheduled:

3: kd> !running

```

System Processors f (affinity mask)
Idle Processors 0

```

	Prpcb	Current	Next
0	ffdf120	88cef850
1	f7727120	8940b7a0
2	f772f120	8776f020
3	f7737120	87b25360

3: kd> !ready

```

Processor 0: Ready Threads at priority 8
  THREAD 88161668 Cid 3d58.43a0 Teb: 7ffdf000 Win32Thread: bc1eba48
READY
  THREAD 882d0020 Cid 1004.0520 Teb: 7ffdf000 Win32Thread: bc230838
READY
  THREAD 88716b40 Cid 2034.241c Teb: 7ffdd000 Win32Thread: bc11b388
READY
  THREAD 88bf7978 Cid 2444.2564 Teb: 7ffde000 Win32Thread: bc1ccc18
READY
  THREAD 876f7a28 Cid 2308.4bfc Teb: 7ffdd000 Win32Thread: bc1f7b98
READY
Processor 0: Ready Threads at priority 0
  THREAD 8a3925a8 Cid 0004.0008 Teb: 00000000 Win32Thread: 00000000
READY
Processor 1: Ready Threads at priority 9

```

452 PART 3: Crash Dump Analysis Patterns

```
THREAD 87e69db0 Cid 067c.3930 Teb: 7ffdb000 Win32Thread: bc180990
READY
Processor 1: Ready Threads at priority 8
  THREAD 88398c70 Cid 27cc.15b4 Teb: 7ffde000 Win32Thread: bc159ea8
READY
Processor 2: Ready Threads at priority 8
  THREAD 8873cdb0 Cid 4c24.4384 Teb: 7ffdd000 Win32Thread: bc1c9838
READY
  THREAD 89f331e0 Cid 453c.4c68 Teb: 7ffdf000 Win32Thread: bc21dbd0
READY
  THREAD 889a03f0 Cid 339c.2fcc Teb: 7ffdf000 Win32Thread: bc1cdbc8
READY
  THREAD 87aacdb0 Cid 3b80.4ed0 Teb: 7ffde000 Win32Thread: bc1c5d10
READY
Processor 3: No threads in READY state
```

Here is another example from busy 8-processor system where only one processor was idle at the time of the bugcheck:

```
5: kd> !ready
Processor 0: No threads in READY state
Processor 1: No threads in READY state
Processor 2: No threads in READY state
Processor 3: No threads in READY state
Processor 4: No threads in READY state
Processor 5: No threads in READY state
Processor 6: No threads in READY state
Processor 7: No threads in READY state
```

```
5: kd> !running
```

```
System Processors ff (affinity mask)
Idle Processors 1
```

	Prcb	Current	Next	
1	f7727120	8713a5a0	
2	f772f120	86214750	
3	f7737120	86f87020	
4	f773f120	86ffe700	
5	f7747120	86803a90	
6	f774f120	86043db0	
7	f7757120	86bcbdb0	

```
5: kd> !thread 8713a5a0 1f
THREAD 8713a5a0 Cid 4ef4.4f04 Teb: 7ffdd000 Win32Thread: bc423920
RUNNING on processor 1
Not impersonating
DeviceMap e44e9a40
Owning Process 864d1d88 Image: SomeExe.exe
Wait Start TickCount 1415535 Ticks: 0
Context Switch Count 7621092 LargeStack
```

```

UserTime          00:06:59.218
KernelTime       00:19:26.359
Win32 Start Address BROWSEUI!BrowserProtectedThreadProc (0x75ec1c3f)
Start Address kernel32!BaseThreadStartThunk (0x77e617ec)
Stack Init b68b8a70 Current b68b8c28 Base b68b9000 Limit b68b1000 Call
b68b8a7c
Priority 13 BasePriority 13 PriorityDecrement 0
ChildEBP RetAddr
00c1f4fc 773dc4e4 USER32!DispatchHookA+0x35
00c1f528 7739c9c6 USER32!fnHkINLPCWPRETSTRUCTA+0x60
00c1f550 7c828536 USER32!__fnDWORD+0x24
00c1f550 808308f4 ntdll!KiUserCallbackDispatcher+0x2e
b68b8a94 8091d6d1 nt!KiCallUserMode+0x4
b68b8aec bf8a26d3 nt!KeUserModeCallback+0x8f
b68b8b70 bf89dd4d win32k!SfnDWORD+0xb4
b68b8be8 bf89d79d win32k!xxxHkCallHook+0x22c
b68b8c90 bf89da19 win32k!xxxCallHook2+0x245
b68b8cac bf8a137a win32k!xxxCallHook+0x26
b68b8cec bf85af67 win32k!xxxSendMessageTimeout+0x1e3
b68b8d10 bf8c182c win32k!xxxWrapSendMessage+0x1b
b68b8d40 8088978c win32k!NtUserMessageCall+0x9d
b68b8d40 7c8285ec nt!KiFastCallEntry+0xfc
00c1f550 7c828536 ntdll!KiFastSystemCallRet
00c1f57c 7739d1ec ntdll!KiUserCallbackDispatcher+0x2e
00c1f5b8 7738cee9 USER32!NtUserMessageCall+0xc
00c1f5d8 01438f73 USER32!SendMessageA+0x7f
    
```

```

5: kd> !thread 86214750
THREAD 86214750 Cid 0b94.1238 Teb: 7ffdb000 Win32Thread: bc2f5ea8
RUNNING on processor 2
Not impersonating
DeviceMap          e3482310
Owning Process     85790020      Image:          SomeExe.exe
Wait Start TickCount 1415535      Ticks: 0
Context Switch Count 1745682      LargeStack
UserTime          00:01:20.031
KernelTime       00:04:03.484
Win32 Start Address 0x75ec1c3f
Start Address kernel32!BaseThreadStartThunk (0x77e617ec)
Stack Init b4861000 Current b4860558 Base b4861000 Limit b4856000 Call 0
Priority 13 BasePriority 13 PriorityDecrement 0
ChildEBP RetAddr
b4860bd8 bf8da699 nt!PsGetThreadProcess
b4860bf4 bf89d6e6 win32k!IsRestricted+0x2f
b4860c90 bf89da19 win32k!xxxCallHook2+0x12d
b4860cac bf8a137a win32k!xxxCallHook+0x26
b4860cec bf85af67 win32k!xxxSendMessageTimeout+0x1e3
b4860d10 bf8c182c win32k!xxxWrapSendMessage+0x1b
b4860d40 8088978c win32k!NtUserMessageCall+0x9d
b4860d40 7c8285ec nt!KiFastCallEntry+0xfc
00c1f5fc 00000000 ntdll!KiFastSystemCallRet
    
```

454 PART 3: Crash Dump Analysis Patterns

```
5: kd> !thread 86f87020 1f
THREAD 86f87020 Cid 0238.0ae8 Teb: 7ffa5000 Win32Thread: 00000000
RUNNING on processor 3
IRP List:
  86869200: (0006,0094) Flags: 00000900 Mdl: 00000000
  85b2a7f0: (0006,0094) Flags: 00000900 Mdl: 00000000
  86f80a20: (0006,0094) Flags: 00000800 Mdl: 00000000
  85e6af68: (0006,0094) Flags: 00000900 Mdl: 00000000
  892a6c78: (0006,0094) Flags: 00000900 Mdl: 00000000
  85d06070: (0006,0094) Flags: 00000900 Mdl: 00000000
  85da35e0: (0006,0094) Flags: 00000900 Mdl: 00000000
  87216340: (0006,0094) Flags: 00000900 Mdl: 00000000
Not impersonating
DeviceMap                e1003940
Owning Process            8850e020      Image:          lsass.exe
Wait Start TickCount      1415535      Ticks: 0
Context Switch Count      39608
UserTime                  00:00:01.625
KernelTime                00:00:05.437
Win32 Start Address RPCRT4!ThreadStartRoutine (0x77c7b0f5)
Start Address kernel32!BaseThreadStartThunk (0x77e617ec)
Stack Init f4925000 Current f4924c38 Base f4925000 Limit f4922000 Call 0
Priority 10 BasePriority 9 PriorityDecrement 0
ChildEBP RetAddr
f4924640 80972e8e nt!SePrivilegeCheck+0x24
f4924678 80944aa0 nt!SeSinglePrivilegeCheck+0x3a
f4924770 8088978c nt!NtOpenProcess+0x13a
f4924770 8082eff5 nt!KiFastCallEntry+0xfc
f49247f8 f6037bee nt!ZwOpenProcess+0x11
WARNING: Stack unwind information not available. Following frames may be
wrong.
f4924830 f6002996 SomeDrv+0x48bee
```

```
5: kd> !thread 86ffe700 1f
THREAD 86ffe700 Cid 1ba4.1ba8 Teb: 7ffdf000 Win32Thread: bc23cea8
RUNNING on processor 4
Not impersonating
DeviceMap                e44e9a40
Owning Process            87005708      Image:          WINWORD.EXE
Wait Start TickCount      1415535      Ticks: 0
Context Switch Count      1547251      LargeStack
UserTime                  00:01:00.750
KernelTime                00:00:45.265
Win32 Start Address WINWORD (0x300019b0)
Start Address kernel32!BaseProcessStartThunk (0x77e617f8)
Stack Init f3465000 Current f3464c48 Base f3465000 Limit f345e000 Call 0
Priority 8 BasePriority 8 PriorityDecrement 0
ChildEBP RetAddr
f3464d64 7c8285eb nt!KiFastCallEntry+0x91
f3464d68 badb0d00 ntdll!KiFastSystemCall+0x3
```

```

5: kd> !thread 86803a90 1f
THREAD 86803a90 Cid 3c20.29f8 Teb: 7ffdf000 Win32Thread: bc295480
RUNNING on processor 5
Not impersonating
DeviceMap                e518c6b8
Owning Process            857d5500      Image:          SystemDump.exe
Wait Start TickCount      1415535      Ticks: 0
Context Switch Count      310          LargeStack
UserTime                  00:00:00.015
KernelTime                00:00:00.046
*** ERROR: Module load completed but symbols could not be loaded for
SystemDump.exe
Win32 Start Address SystemDump_400000 (0x0040fe92)
Start Address kernel32!BaseProcessStartThunk (0x77e617f8)
Stack Init b38a4000 Current b38a3c08 Base b38a4000 Limit b389f000 Call 0
Priority 11 BasePriority 8 PriorityDecrement 2
ChildEBP RetAddr  Args to Child
b38a3bf0 f79e3743 000000e2 cccccccc 866962b0 nt!KeBugCheckEx+0x1b
WARNING: Stack unwind information not available. Following frames may be
wrong.
b38a3c3c 8081df65 SystemDump+0x743
b38a3c50 808f5437 nt!IofCallDriver+0x45
b38a3c64 808f61bf nt!IopSynchronousServiceTail+0x10b
b38a3d00 808eed08 nt!IopXxxControlFile+0x5e5
b38a3d34 8088978c nt!NtDeviceIoControlFile+0x2a
b38a3d34 7c8285ec nt!KiFastCallEntry+0xfc
0012efc4 7c826fcb ntdll!KiFastSystemCallRet
0012efc8 77e416f5 ntdll!NtDeviceIoControlFile+0xc
0012f02c 00402208 kernel32!DeviceIoControl+0x137
0012f884 00404f8e SystemDump_400000+0x2208

```

```

5: kd> !thread 86043db0 1f
THREAD 86043db0 Cid 0610.55dc Teb: 7ffa1000 Win32Thread: 00000000
RUNNING on processor 6
IRP List:
      86dc99a0: (0006,0094) Flags: 00000a00 Mdl: 00000000
Impersonation token: e7b30030 (Level Impersonation)
DeviceMap                e4e470a8
Owning Process            891374a8      Image:          SomeSvc.exe
Wait Start TickCount      1415215      Ticks: 320 (0:00:00:05.000)
Context Switch Count      11728
UserTime                  00:00:02.546
KernelTime                00:02:57.765
Win32 Start Address 0x0082b983
LPC Server thread working on message Id 82b983
Start Address kernel32!BaseThreadStartThunk (0x77e617ec)
Stack Init b49c1000 Current b49c0a7c Base b49c1000 Limit b49be000 Call 0
Priority 8 BasePriority 8 PriorityDecrement 0
ChildEBP RetAddr
b49c0b80 8087c9c0 hal!KeReleaseQueuedSpinLock+0x2d
b49c0ba0 8087ca95 nt!ExReleaseResourceLite+0xac
b49c0ba4 f6faa5ae nt!ExReleaseResourceAndLeaveCriticalRegion+0x5
b49c0bb8 f6faad05 termdd!_IcaCallStack+0x60

```

456 PART 3: Crash Dump Analysis Patterns

```
b49c0bdc f6fa6bda termdd!IcaCallDriver+0x71
b49c0c34 f6fa86dc termdd!IcaWriteChannel+0xd8
b49c0c50 f6fa8cc6 termdd!IcaWrite+0x40
b49c0c68 8081df65 termdd!IcaDispatch+0xd0
b49c0c7c 808f5437 nt!IofCallDriver+0x45
b49c0c90 808f3157 nt!IopSynchronousServiceTail+0x10b
b49c0d38 8088978c nt!NtWriteFile+0x663
b49c0d38 7c8285ec nt!KiFastCallEntry+0xfc
0254d814 7c827d3b ntdll!KiFastSystemCallRet
0254d818 77e5b012 ntdll!NtWriteFile+0xc
0254d878 004389f2 kernel32!WriteFile+0xa9
```

```
5: kd> !thread 86bcbdb0 1f
THREAD 86bcbdb0 Cid 34ac.1b04 Teb: 7ffdd000 Win32Thread: bc3d9a48
RUNNING on processor 7
IRP List:
    8581d900: (0006,01fc) Flags: 00000884 Mdl: 00000000
Not impersonating
DeviceMap                e153fc48
Owning Process            872fb708      Image:          SomeExe.exe
Wait Start TickCount      1415535      Ticks: 0
Context Switch Count      7655285      LargeStack
UserTime                  00:10:09.343
KernelTime                00:30:21.296
Win32 Start Address 0x75e1c3f
Start Address 0x77e617ec
Stack Init b86cb000 Current b86ca58c Base b86cb000 Limit b86c2000 Call 0
Priority 13 BasePriority 13 PriorityDecrement 0
ChildEBP RetAddr
b86ca974 f724ffc2 fltmgr!FltpPerformPostCallbacks+0x260
b86ca988 f72504f1 fltmgr!FltpProcessIoCompletion+0x10
b86ca998 f7250b83 fltmgr!FltpPassThroughCompletion+0x89
b86ca9c8 f725e5de
fltmgr!FltpLegacyProcessingAfterPreCallbacksCompleted+0x269
b86caa04 8081df65 fltmgr!FltpCreate+0x26a
b86caa18 f75fa8c7 nt!IofCallDriver+0x45
b86caa40 f75faa5a SomeFlt!PassThrough+0xbb
b86caa5c 8081df65 SomeFlt!Create+0xda
b86caa70 808f8f71 nt!IofCallDriver+0x45
b86cab58 80937942 nt!IopParseDevice+0xa35
b86cabd8 80933a76 nt!ObpLookupObjectName+0x5b0
b86cac2c 808eae25 nt!ObOpenObjectByName+0xea
b86caca8 808ec0bf nt!IopCreateFile+0x447
b86cad04 808efc4f nt!IoCreateFile+0xa3
b86cad44 8088978c nt!NtOpenFile+0x27
b86cad44 7c8285ec nt!KiFastCallEntry+0xfc
```

Running threads have good chance to be **Spiking Threads** (page 305).

HISTORICAL INFORMATION

Although crash dumps are static in nature they contain **Historical Information** about past system dynamics that might give clues to a problem and help with troubleshooting and debugging.

For example, IRP flow between user processes and drivers is readily available in any kernel or complete memory dump. WinDbg **!irpfind** command will show the list of currently present I/O request packets. **!irp** command will give individual packet details.

Recent Driver Verifier improvements in Vista and Windows Server 2008 allow to embed stack traces associated with IRP allocation, completion and cancellation. For information please look at the following document:

<http://www.microsoft.com/whdc/devtools/tools/vistaverifier.msp>

Other information that can be included in process, kernel and complete memory dumps may reveal some history of function calls beyond the current snapshot of thread stacks:

- Heap allocation stack traces that are usually used for debugging memory leaks.
- Handle traces that are used to debug handle leaks (**!htrace** command).
- Raw stack data interpreted symbolically. Some examples include dumping stack data from all process threads and dumping kernel mode stack data.
- LPC messages (**!lpc thread**).
- **Waiting Thread Time** pattern (page 343).

IRP DISTRIBUTION ANOMALY

In kernel or complete memory dumps coming from hanging or slow workstations and servers **lirpfind** WinDbg command may show **IRP Distribution Anomaly** pattern when certain drivers have excessive count of active IRPs not observed under normal circumstances. I created two IRP distribution graphs from two problem kernel dumps by preprocessing command output using Visual Studio keyboard macros to eliminate completed IRPs and then using Excel. In one case it was a big number of I/O request packets from 3rd-party antivirus filter driver:

`\Driver\3rdPartyAvFilter`

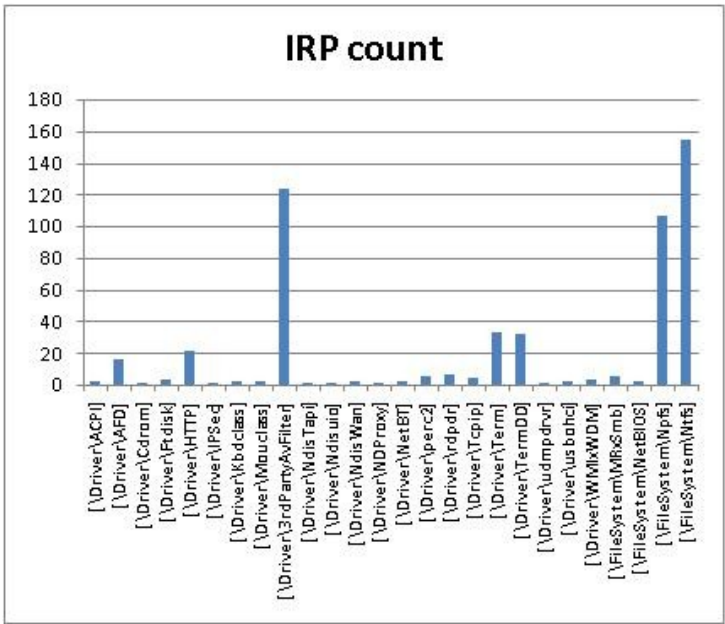

In the second case it was the huge number of active IRPs targeted to kernel socket ancillary function driver:

\Driver\AFD

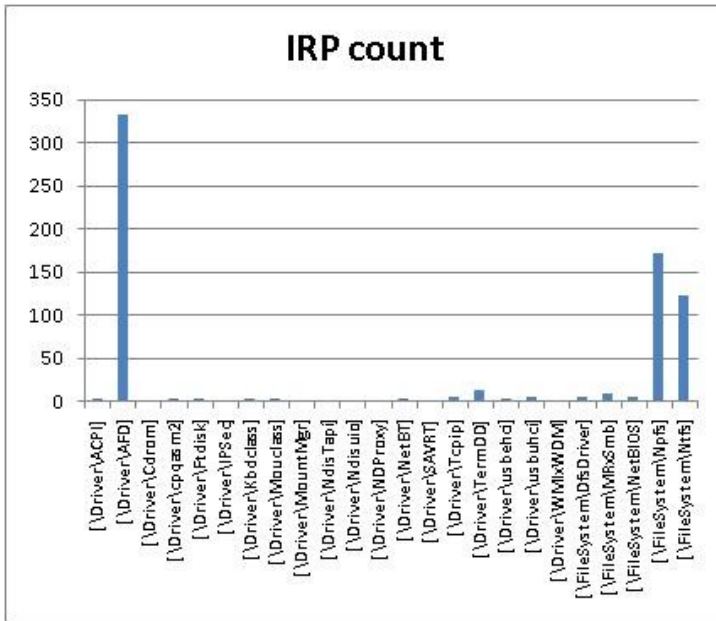

Two other peaks on both graphs are related to NTPS and NTFS, pipes and file system and usually normal. Here is IRP distribution graph from my Vista workstation captured while I was writing this post:

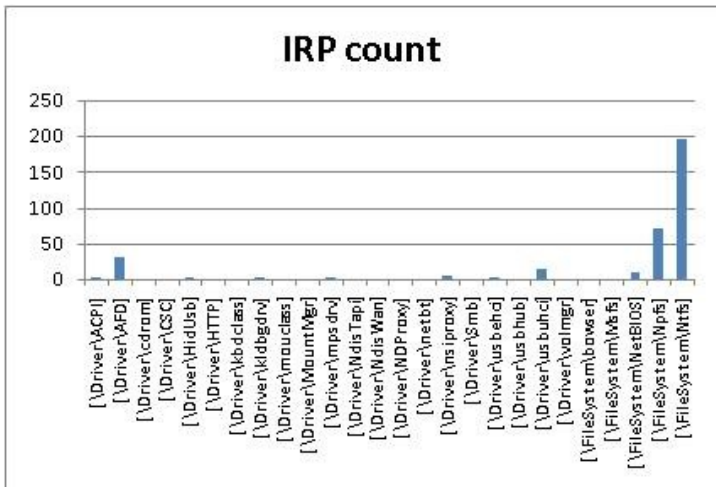

LOCAL BUFFER OVERFLOW

Local Buffer Overflow pattern It is observed on x86 platforms when a local variable and a function return address and/or saved frame pointer EBP are overwritten with some data. As a result, the instruction pointer EIP becomes **Wild Pointer** (see Volume 2) and we have a process crash in user mode or a bugcheck in kernel mode. Sometimes this pattern is diagnosed by looking at mismatched EBP and ESP values and in the case of ASCII or UNICODE buffer overflow EIP register may contain 4-char or 2-wchar_t value and ESP or EBP or both registers might point at some string fragment like in the example below:

```
0:000> r
eax=000fa101 ebx=0000c026 ecx=01010001 edx=bd43a010 esi=000003e0
edi=00000000
eip=0048004a esp=0012f158 ebp=00510044 iopl=0  nv up ei pl nz na po nc
cs=001b  ss=0023  ds=0023  es=0023  fs=0038  gs=0000  efl=00000202
0048004a 0000 add     byte ptr [eax],al  ds:0023:000fa101=??

0:000> kL
ChildEBP RetAddr
WARNING: Frame IP not in any known module. Following frames may be wrong.
0012f154 00420047 0x48004a
0012f158 00440077 0x420047
0012f15c 00420043 0x440077
0012f160 00510076 0x420043
0012f164 00420049 0x510076
0012f168 00540041 0x420049
0012f16c 00540041 0x540041
...
...
...
```

PASSIVE SYSTEM THREAD (KERNEL SPACE)

Previously we discussed **Passive Thread** pattern (page 430) in user space. Here I continue with kernel space and passive system threads that don't run in any user process context. These threads belong to the so called System process, don't have any user space stack and their full stack traces can be seen from the output of **!process** command (if not completely paged out) or from [System] portion of **!stacks 2** command:

```
1: kd> !process 0 ff System
```

Some system threads from that list belong to core OS functionality and are not passive (function offsets can vary for different OS versions and service packs):

```
nt!KiSwapContext+0x84
nt!KiSwapThread+0x125
nt!KeWaitForSingleObject+0x5f5
nt!MmZeroPageThread+0x180
nt!Phase1Initialization+0xe
nt!PspSystemThreadStartup+0x5b
nt!KiStartSystemThread+0x16
```

```
nt!KiSwapContext+0x84
nt!KiSwapThread+0x125
nt!KeWaitForSingleObject+0x5f5
nt!MiModifiedPageWriter+0x59
nt!PspSystemThreadStartup+0x5b
nt!KiStartSystemThread+0x16
```

```
nt!KiSwapContext+0x84
nt!KiSwapThread+0x125
nt!KeWaitForMultipleObjects+0x703
nt!MiMappedPageWriter+0xad
nt!PspSystemThreadStartup+0x5b
nt!KiStartSystemThread+0x16
```

```
nt!KiSwapContext+0x84
nt!KiSwapThread+0x125
nt!KeWaitForMultipleObjects+0x703
nt!KeBalanceSetManager+0x101
nt!PspSystemThreadStartup+0x5b
nt!KiStartSystemThread+0x16
```

```
nt!KiSwapContext+0x84
nt!KiSwapThread+0x125
nt!KeWaitForSingleObject+0x5f5
nt!KeSwapProcessOrStack+0x44
nt!PspSystemThreadStartup+0x5b
nt!KiStartSystemThread+0x16
```

462 PART 3: Crash Dump Analysis Patterns

```
nt!KiSwapContext+0x84
nt!KiSwapThread+0x125
nt!KeWaitForSingleObject+0x5f5
nt!EtwLogger+0xdd
nt!PspSystemThreadStartup+0x5b
nt!KiStartSystemThread+0x16
```

```
nt!KiSwapContext+0x84
nt!KiSwapThread+0x125
nt!KeWaitForSingleObject+0x5f5
nt!KiExecuteDpc+0x198
nt!PspSystemThreadStartup+0x5b
nt!KiStartSystemThread+0x16
```

```
nt!KiSwapContext+0x84
nt!KiSwapThread+0x125
nt!KeWaitForMultipleObjects+0x703
nt!CcQueueLazyWriteScanThread+0x73
nt!PspSystemThreadStartup+0x5b
nt!KiStartSystemThread+0x16
```

```
nt!KiSwapContext+0x84
nt!KiSwapThread+0x125
nt!KeWaitForMultipleObjects+0x703
nt!ExpWorkerThreadBalanceManager+0x85
nt!PspSystemThreadStartup+0x5b
nt!KiStartSystemThread+0x16
```

Other threads belong to various worker queues (they can also be seen from **lexqueue ff** command output) and they wait for data items to arrive (passive threads):

```
nt!KiSwapContext+0x84
nt!KiSwapThread+0x125
nt!KeRemoveQueueEx+0x848
nt!ExpWorkerThread+0x104
nt!PspSystemThreadStartup+0x5b
nt!KiStartSystemThread+0x16
```

Or

```
nt!KiSwapContext+0x26
nt!KiSwapThread+0x2e5
nt!KeRemoveQueue+0x417
nt!ExpWorkerThread+0xc8
nt!PspSystemThreadStartup+0x2e
nt!KiThreadStartup+0x16
```

Non-Exp system threads having Worker, Logging or Logger substrings in their function names are passive threads and they wait for data too, for example:

```
nt!KiSwapContext+0x84
nt!KiSwapThread+0x125
nt!KeWaitForMultipleObjects+0x703
nt!PftLoggingWorker+0x81
nt!PspSystemThreadStartup+0x5b
nt!KiStartSystemThread+0x16
```

```
nt!KiSwapContext+0x84
nt!KiSwapThread+0x125
nt!KeWaitForSingleObject+0x5f5
nt!EtwLogger+0xdd
nt!PspSystemThreadStartup+0x5b
nt!KiStartSystemThread+0x16
```

```
nt!KiSwapContext+0x84
nt!KiSwapThread+0x125
nt!KeRemoveQueueEx+0x848
nt!KeRemoveQueue+0x21
rdpdr!RxpWorkerThreadDispatcher+0x6f
nt!PspSystemThreadStartup+0x5b
nt!KiStartSystemThread+0x16
```

```
nt!KiSwapContext+0x84
nt!KiSwapThread+0x125
nt!KeWaitForSingleObject+0x5f5
HTTP!UlpThreadPoolWorker+0x26c
nt!PspSystemThreadStartup+0x5b
nt!KiStartSystemThread+0x16
```

```
nt!KiSwapContext+0x84
nt!KiSwapThread+0x125
nt!KeRemoveQueueEx+0x848
nt!KeRemoveQueue+0x21
srv2!SrvProcWorkerThread+0x74
nt!PspSystemThreadStartup+0x5b
nt!KiStartSystemThread+0x16
```

```
nt!KiSwapContext+0x84
nt!KiSwapThread+0x125
nt!KeRemoveQueueEx+0x848
nt!KeRemoveQueue+0x21
srv!WorkerThread+0x90
nt!PspSystemThreadStartup+0x5b
nt!KiStartSystemThread+0x16
```

Any deviations in a memory dump can raise suspicion like in the stack below for `driver.sys`

```
nt!KiSwapContext+0x26
nt!KiSwapThread+0x284
nt!KeWaitForSingleObject+0x346
nt!ExpWaitForResource+0xd5
nt!ExAcquireResourceExclusiveLite+0x8d
nt!ExEnterCriticalRegionAndAcquireResourceExclusive+0x19
driver!ProcessItem+0x2f
driver!DelayedWorker+0x27
nt!ExpWorkerThread+0x104
nt!PspSystemThreadStartup+0x5b
nt!KiStartSystemThread+0x16
```

EARLY CRASH DUMP

Some bugs are fixed using brute-force approach via putting an exception handler to catch access violations and other exceptions. Long time ago I saw one such “incredible fix” when the image processing application was crashing after approximately Nth heap free runtime call. To ignore crashes a SEH handler was put in place but the application started to crash in different places. Therefore the additional fix was to skip free calls when approaching N and resume afterwards. The application started to crash less frequently.

Here getting **Early Crash Dump** when a first-chance exception happens can help in component identification before corruption starts spreading across data. Recall that when an access violation happens in a process thread in user mode the system generates the first-chance exception which can be caught by an attached debugger and if there is no such debugger the system tries to find an exception handler and if that exception handler catches and dismisses the exception the thread resumes its normal execution path. If there are no such handlers found the system generates the so called second-chance exception with the same exception context to notify the attached debugger and if it is not attached a default thread exception handler usually saves a postmortem user dump.

We can get first-chance exception memory dumps with:

- Debug Diagnostics
(<http://www.microsoft.com/downloads/details.aspx?FamilyID=28bd5941-c458-46f1-b24d-f60151d875a3&displaylang=en>)
- ADPlus in crash mode from Debugging Tools for Windows
- Exception Monitor from User Mode Process
Dumper package (<http://www.microsoft.com/downloads/details.aspx?FamilyID=e089ca41-6a87-40c8-bf69-28ac08570b7e&DisplayLang=en>)

Here is an example configuration rule for crashes in Debug Diagnostic tool for TestDefaultDebugger process (Unconfigured First Chance Exceptions option is set to Full Userdump):

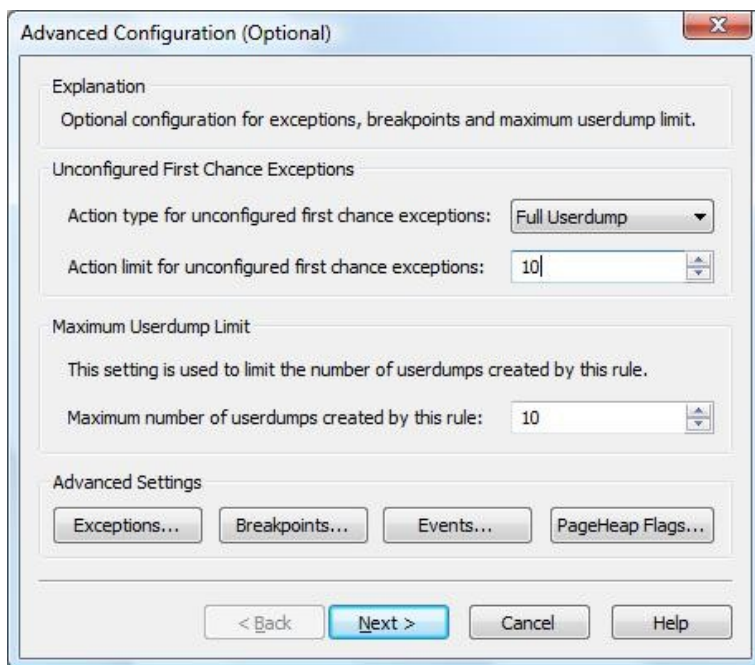

When we push the big crash button in TestDefaultDebugger dialog box two crash dumps are saved, with the first and second-chance exceptions pointing to the same code:

```
Loading Dump File [C:\Program Files (x86)\DebugDiag\Logs\Crash rule for
all instances of TestDefaultDebugger.exe\TestDefaultDebugger_PID_4316__
Date_11_21_2007_Time_04_28_27PM_2__First chance exception
0XC0000005.dmp]
User Mini Dump File with Full Memory: Only application data is available
```

```
Comment: 'Dump created by DbgHost. First chance exception 0XC0000005'
Symbol search path is:
srv*c:\mss*http://msdl.microsoft.com/download/symbols
Executable search path is:
Windows Vista Version 6000 MP (2 procs) Free x86 compatible
Product: WinNt, suite: SingleUserTS
Debug session time: Wed Nov 21 16:28:27.000 2007 (GMT+0)
System Uptime: 0 days 23:45:34.711
Process Uptime: 0 days 0:01:09.000
```

This dump file has an exception of interest stored in it.
 The stored exception information can be accessed via .ecxr.
 (10dc.590): Access violation - code c0000005 (first/second chance not available)
 eax=00000000 ebx=00000001 ecx=0017fe70 edx=00000000 esi=00425ae8
 edi=0017fe70
 eip=004014f0 esp=0017f898 ebp=0017f8a4 iopl=0 nv up ei ng nz ac pe cy
 cs=0023 ss=002b ds=002b es=002b fs=0053 gs=002b efl=00010297
 TestDefaultDebugger!CTestDefaultDebuggerDlg::OnBnClickedButton1:
 004014f0 c7050000000000000000000000000000 mov dword ptr
 ds:[0],0 ds:002b:00000000=????????

Loading Dump File [C:\Program Files (x86)\DebugDiag\Logs\Crash rule for all instances of TestDefaultDebugger.exe\TestDefaultDebugger_PID_4316__Date__11_21_2007__Time_04_28_34PM__693__**Second_Chance_Exception_C0000005**.dmp]
 User Mini Dump File with Full Memory: Only application data is available

Comment: 'Dump created by DbgHost. **Second_Chance_Exception_C0000005**'
 Symbol search path is:
 srv*c:\mss*http://msdl.microsoft.com/download/symbols
 Executable search path is:
 Windows Vista Version 6000 MP (2 procs) Free x86 compatible
 Product: WinNt, suite: SingleUserTS
 Debug session time: Wed Nov 21 16:28:34.000 2007 (GMT+0)
 System Uptime: 0 days 23:45:39.313
 Process Uptime: 0 days 0:01:16.000

This dump file has an exception of interest stored in it.
 The stored exception information can be accessed via .ecxr.
 (10dc.590): Access violation - code c0000005 (first/second chance not available)
 eax=00000000 ebx=00000001 ecx=0017fe70 edx=00000000 esi=00425ae8
 edi=0017fe70
 eip=004014f0 esp=0017f898 ebp=0017f8a4 iopl=0 nv up ei ng nz ac pe cy
 cs=0023 ss=002b ds=002b es=002b fs=0053 gs=002b efl=00010297
 TestDefaultDebugger!CTestDefaultDebuggerDlg::OnBnClickedButton1:
 004014f0 c7050000000000000000000000000000 mov dword ptr
 ds:[0],0 ds:002b:00000000=????????

HOOKED FUNCTIONS

Hooking functions using trampoline method is so common on Windows that sometimes we need to check **Hooked Functions** in specific modules and determine which module hooked them for troubleshooting or memory forensic analysis needs. If original unhooked modules are available (via symbol server, for example) this can be done by using **!chkimg** WinDbg extension command:

```
0:002> !chkimg -lo 50 -d !kernel32 -v
Searching for module with expression: !kernel32
Will apply relocation fixups to file used for comparison
Will ignore NOP/LOCK errors
Will ignore patched instructions
Image specific ignores will be applied
Comparison image path:
c:\syndownstream\kernel32.dll\44C60F39102000\kernel32.dll
No range specified

Scanning section:      .text
Size: 564445
Range to scan: 77e41000-77ecacdd
77e44004-77e44008 5 bytes - kernel32!GetDateFormatA
[ 8b ff 55 8b ec:e9 f7 bf 08 c0 ]
  77e4412e-77e44132 5 bytes - kernel32!GetTimeFormatA (+0x12a)
[ 8b ff 55 8b ec:e9 cd be 06 c0 ]
  77e4e857-77e4e85b 5 bytes - kernel32!FileTimeToLocalFileTime
(+0xa729)
[ 8b ff 55 8b ec:e9 a4 17 00 c0 ]
  77e56b5f-77e56b63 5 bytes - kernel32!GetTimeZoneInformation (+0x8308)
[ 8b ff 55 8b ec:e9 9c 94 00 c0 ]
  77e579a9-77e579ad 5 bytes - kernel32!GetTimeFormatW (+0xe4a)
[ 8b ff 55 8b ec:e9 52 86 06 c0 ]
  77e57fc8-77e57fcc 5 bytes - kernel32!GetDateFormatW (+0x61f)
[ 8b ff 55 8b ec:e9 33 80 08 c0 ]
  77e6f32b-77e6f32f 5 bytes - kernel32!GetLocalTime (+0x17363)
[ 8b ff 55 8b ec:e9 d0 0c 00 c0 ]
  77e6f891-77e6f895 5 bytes - kernel32!LocalFileTimeToFileTime (+0x566)
[ 8b ff 55 8b ec:e9 6a 07 01 c0 ]
  77e83499-77e8349d 5 bytes - kernel32!SetLocalTime (+0x13c08)
[ 8b ff 55 8b ec:e9 62 cb 00 c0 ]
  77e88c32-77e88c36 5 bytes - kernel32!SetTimeZoneInformation (+0x5799)
[ 8b ff 55 8b ec:e9 c9 73 01 c0 ]
Total bytes compared: 564445(100%)
Number of errors: 50
50 errors : !kernel32 (77e44004-77e88c36)
```

```

0:002> u 77e44004
kernel32!GetDateFormatA:
77e44004 e9f7bf08c0 jmp 37ed0000
77e44009 81ec18020000 sub esp,218h
77e4400f a148d1ec77 mov eax,dword ptr [kernel32!__security_cookie
(77ecd148)]
77e44014 53 push ebx
77e44015 8b5d14 mov ebx,dword ptr [ebp+14h]
77e44018 56 push esi
77e44019 8b7518 mov esi,dword ptr [ebp+18h]
77e4401c 57 push edi

```

```

0:002> u 37ed0000
*** ERROR: Symbol file could not be found. Defaulted to export symbols
for MyDateTimeHooks.dll -
37ed0000 e99b262f2d jmp MyDateTimeHooks+0x26a0 (651c26a0)
37ed0005 8bff mov edi,edi
37ed0007 55 push ebp
37ed0008 8bec mov ebp,esp
37ed000a e9fa3ff73f jmp kernel32!GetDateFormatA+0x5 (77e44009)
37ed000f 0000 add byte ptr [eax],al
37ed0011 0000 add byte ptr [eax],al
37ed0013 0000 add byte ptr [eax],al

```

CUSTOM EXCEPTION HANDLER

As discussed in **Early Crash Dump** pattern (page 465) saving crash dumps on first-chance exceptions helps to diagnose components that might have caused corruption and later crashes, hangs or CPU spikes by ignoring abnormal exceptions like access violation. In such cases we need to know whether an application installs its own **Custom Exception Handler** or several of them. If it uses only default handlers provided by runtime or windows subsystem then most likely a first-chance access violation exception will result in a last-chance exception and a postmortem dump. To check a chain of exception handlers we can use WinDbg **!exchain** extension command. For example:

```
0:000> !exchain
0017f9d8: TestDefaultDebugger!AfxWinMain+3f5 (00420aa9)
0017fa60: TestDefaultDebugger!AfxWinMain+34c (00420a00)
0017fb20: user32!_except_handler4+0 (770780eb)
0017fcc0: user32!_except_handler4+0 (770780eb)
0017fd24: user32!_except_handler4+0 (770780eb)
0017fe40: TestDefaultDebugger!AfxWinMain+16e (00420822)
0017feec: TestDefaultDebugger!AfxWinMain+797 (00420e4b)
0017ff90: TestDefaultDebugger!_except_handler4+0 (00410e00)
0017ffdc: ntdll!_except_handler4+0 (77961c78)
```

We see that TestDefaultDebugger doesn't have its own exception handlers except ones provided by MFC and C/C++ runtime libraries which were linked statically. Here is another example. It was reported that a 3rd-party application was hanging and spiking CPU (**Spiking Thread** pattern, page 305) so a user dump was saved using command line userdump.exe:

```
0:000> vertarget
Windows Server 2003 Version 3790 (Service Pack 2) MP (4 procs) Free x86
compatible
Product: Server, suite: TerminalServer
kernel32.dll version: 5.2.3790.4062 (srv03_sp2_gdr.070417-0203)
Debug session time: Thu Nov 22 12:45:59.000 2007 (GMT+0)
System Uptime: 0 days 10:43:07.667
Process Uptime: 0 days 4:51:32.000
Kernel time: 0 days 0:08:04.000
User time: 0 days 0:23:09.000

0:000> !runaway 3
User Mode Time
Thread Time
0:1c1c      0 days 0:08:04.218
1:2e04      0 days 0:00:00.015
Kernel Mode Time
Thread Time
```

```
0:1c1c      0 days 0:23:09.156
1:2e04      0 days 0:00:00.031
```

```
0:000> kL
```

```
ChildEBP RetAddr
```

```
0012fb80 7739bf53 ntdll!KiFastSystemCallRet
```

```
0012fbb4 05ca73b0 user32!NtUserWaitMessage+0xc
```

```
WARNING: Stack unwind information not available. Following frames may be wrong.
```

```
0012fd20 05c8be3f 3rdPartyDLL+0x573b0
```

```
0012fd50 05c9e9ea 3rdPartyDLL+0x3be3f
```

```
0012fd68 7739b6e3 3rdPartyDLL+0x4e9ea
```

```
0012fd94 7739b874 user32!InternalCallWinProc+0x28
```

```
0012fe0c 7739c8b8 user32!UserCallWinProcCheckWow+0x151
```

```
0012fe68 7739c9c6 user32!DispatchClientMessage+0xd9
```

```
0012fe90 7c828536 user32!__fnDWORD+0x24
```

```
0012febc 7739d1ec ntdll!KiUserCallbackDispatcher+0x2e
```

```
0012fef8 7738cee9 user32!NtUserMessageCall+0xc
```

```
0012ff18 0050aea9 user32!SendMessageA+0x7f
```

```
0012ff70 00452ae4 3rdPartyApp+0x10aea9
```

```
0012ffac 00511941 3rdPartyApp+0x52ae4
```

```
0012ffc0 77e6f23b 3rdPartyApp+0x111941
```

```
0012fff0 00000000 kernel32!BaseProcessStart+0x23
```

Exception chain listed custom exception handlers:

```
0:000> !exchain
```

```
0012fb8c: 3rdPartyDLL+57acb (05ca7acb)
```

```
0012fd28: 3rdPartyDLL+3be57 (05c8be57)
```

```
0012fd34: 3rdPartyDLL+3be68 (05c8be68)
```

```
0012fdfc: user32!_except_handler3+0 (773aaf18)
```

```
    CRT scope 0, func: user32!UserCallWinProcCheckWow+156 (773ba9ad)
```

```
0012fe58: user32!_except_handler3+0 (773aaf18)
```

```
0012fea0: ntdll!KiUserCallbackExceptionHandler+0 (7c8284e8)
```

```
0012ff3c: 3rdPartyApp+53310 (00453310)
```

```
0012ff48: 3rdPartyApp+5334b (0045334b)
```

```
0012ff9c: 3rdPartyApp+52d06 (00452d06)
```

```
0012ffb4: 3rdPartyApp+38d4 (004038d4)
```

```
0012ffe0: kernel32!_except_handler3+0 (77e61a60)
```

```
    CRT scope 0, filter: kernel32!BaseProcessStart+29 (77e76a10)
```

```
    func: kernel32!BaseProcessStart+3a (77e81469)
```

The customer then enabled MS Exception Monitor and selected only Access violation exception code (c0000005) to avoid **False Positive Dumps** (page 259). During application execution various 1st-chance exception crash dumps were saved pointing to numerous access violations including function calls into unloaded modules, for example:

472 PART 3: Crash Dump Analysis Patterns

0:000> kL 100

ChildEBP RetAddr

WARNING: Frame IP not in any known module. Following frames may be wrong.

0012f910 7739b6e3 <Unloaded_Another3rdParty.dll>+0x4ce58

0012f93c 7739b874 user32!InternalCallWinProc+0x28

0012f9b4 7739c8b8 user32!UserCallWinProcCheckWow+0x151

0012fa10 7739c9c6 user32!DispatchClientMessage+0xd9

0012fa38 7c828536 user32!__fnDWORD+0x24

0012fa64 7739d1ec ntdll!KiUserCallbackDispatcher+0x2e

0012faa0 7738cee9 user32!NtUserMessageCall+0xc

0012fac0 0a0f2e01 user32!SendMessageA+0x7f

0012fae4 0a0f2ac7 3rdPartyDLL+0x52e01

0012fb60 7c81a352 3rdPartyDLL+0x52ac7

0012fb80 7c839dee ntdll!LdrpCallInitRoutine+0x14

0012fc94 77e6b1bb ntdll!LdrUnloadDll+0x41a

0012fca8 0050c9c1 kernel32!FreeLibrary+0x41

0012fdf4 004374af 3rdPartyApp+0x10c9c1

0012fe24 0044a076 3rdPartyApp+0x374af

0012fe3c 7739b6e3 3rdPartyApp+0x4a076

0012fe68 7739b874 user32!InternalCallWinProc+0x28

0012fee0 7739ba92 user32!UserCallWinProcCheckWow+0x151

0012ff48 773a16e5 user32!DispatchMessageWorker+0x327

0012ff58 00452aa0 user32!DispatchMessageA+0xf

0012ffac 00511941 3rdPartyApp+0x52aa0

0012ffc0 77e6f23b 3rdPartyApp+0x111941

0012fff0 00000000 kernel32!BaseProcessStart+0x23

DEADLOCK (LPC)

Let's look at a good example of **Deadlock** pattern involving LPC. In the stack trace below `svchost.exe` thread (we call it thread A) receives an LPC call and dispatches it to `componentA` module which makes another LPC call (MessageId 000135b8) and then waiting for a reply:

```

THREAD 89143020 Cid 09b4.10dc Teb: 7ff91000 Win32Thread: 00000000 WAIT:
(Unknown) UserMode Non-Alertable
      8914320c Semaphore Limit 0x1
Waiting for reply to LPC MessageId 000135b8:
Current LPC port d64a5328
Not impersonating
DeviceMap                d64028f0
Owning Process            891b8b80      Image:          svchost.exe
Wait Start TickCount      237408      Ticks: 1890 (0:00:00:29.531)
Context Switch Count      866
UserTime                  00:00:00.031
KernelTime                00:00:00.015
Win32 Start Address 0x000135b2
LPC Server thread working on message Id 135b2
Start Address kernel32!BaseThreadStartThunk (0x7c82b5f3)
Stack Init b91f9000 Current b91f8c08 Base b91f9000 Limit b91f6000 Call 0
Priority 9 BasePriority 8 PriorityDecrement 0
ChildEBP RetAddr
b91f8c20 8083e6a2 nt!KiSwapContext+0x26
b91f8c4c 8083f164 nt!KiSwapThread+0x284
b91f8c94 8093983f nt!KeWaitForSingleObject+0x346
b91f8d50 80834d3f nt!NtRequestWaitReplyPort+0x776
b91f8d50 7c94ed54 nt!KiFastCallEntry+0xfc
02bae928 7c941c94 ntdll!KiFastSystemCallRet
02bae92c 77c42700 ntdll!NtRequestWaitReplyPort+0xc
02bae984 77c413ba RPCRT4!LRPC_CCALL::SendReceive+0x230
02bae990 77c42c7f RPCRT4!I_RpcSendReceive+0x24
02bae9a4 77cb5d63 RPCRT4!NdrSendReceive+0x2b
02baec48 674825b6 RPCRT4!NdrClientCall+0x334
02baec5c 67486776 componentA!bar+0x16
...
...
...
02baf8d4 77c40f3b componentA!foo+0x157
02baf8f8 77cb23f7 RPCRT4!Invoke+0x30
02bafcf8 77cb26ed RPCRT4!NdrStubCall12+0x299
02bafd14 77c409be RPCRT4!NdrServerCall12+0x19
02bafd48 77c4093f RPCRT4!DispatchToStubInCNoAvrf+0x38
02bafd9c 77c40865 RPCRT4!RPC_INTERFACE::DispatchToStubWorker+0x117
02bafdc0 77c434b1 RPCRT4!RPC_INTERFACE::DispatchToStub+0xa3
02bafdfc 77c41bb3 RPCRT4!LRPC_SCALL::DealWithRequestMessage+0x42c
02bafef0 77c45458 RPCRT4!LRPC_ADDRESS::DealWithLRPCRequest+0x127
02baff84 77c2778f RPCRT4!LRPC_ADDRESS::ReceiveLotsaCalls+0x430
02baff8c 77c2f7dd RPCRT4!RecvLotsaCallsWrapper+0xd

```

474 PART 3: Crash Dump Analysis Patterns

```
02baffac 77c2de88 RPCRT4!BaseCachedThreadRoutine+0x9d
02baffb8 7c82608b RPCRT4!ThreadStartRoutine+0x1b
02baffec 00000000 kernel32!BaseThreadStart+0x34
```

We search for that LPC message to find the server thread:

```
1: kd> !lpc message 000135b8
Searching message 135b8 in threads ...
    Server thread 89115db0 is working on message 135b8
Client thread 89143020 waiting a reply from 135b8
...
...
...
```

It belongs to Process.exe and we call it thread B (some output below is shown in smaller font for visual clarity):

```
1: kd> !thread 89115db0 0x16
THREAD 89115db0 Cid 098c.0384 Teb: 7ff79000 Win32Thread: 00000000 WAIT: (Unknown) UserMode Non-Alertable
    8a114628 SynchronizationEvent
Not impersonating
DeviceMap                d64028f0
Owning Process            8a2c9d88      Image:          Process.exe
Wait Start TickCount      237408      Ticks: 1890 (0:00:00:29.531)
Context Switch Count      1590
UserTime                  00:00:03.265
KernelTime                00:00:01.671
Win32 Start Address 0x000135b8
LPC Server thread working on message Id 135b8
Start Address kernel32!BaseThreadStartThunk (0x7c82b5f3)
Stack Init b952d000 Current b952cc60 Base b952d000 Limit b952a000 Call 0
Priority 9 BasePriority 8 PriorityDecrement 0
ChildEBP RetAddr  Args to Child
b952cc78 8083e6a2 89115e28 89115db0 89115e58 nt!KiSwapContext+0x26
b952cca4 8083f164 00000000 00000000 00000000 nt!KiSwapThread+0x284
b952ccec 8092ab70 8a114628 00000006 ffffffff01 nt!KeWaitForSingleObject+0x346
b952cd50 80834d3f 00000a7c 00000000 00000000 nt!NtWaitForSingleObject+0x9a
b952cd50 7c94ed54 00000a7c 00000000 00000000 nt!KiFastCallEntry+0xfc
22aceb48 7c942124 7c95970f 00000a7c 00000000 ntdll!KiFastSystemCallRet
22aceb4c 7c95970f 00000a7c 00000000 00000000 ntdll!NtWaitForSingleObject+0xc
22aceb88 7c959620 00000000 00000004 00002000 ntdll!RtlpWaitOnCriticalSection+0x19c
22aceba8 1b005744 06d30940 1b05ea80 06d30940 ntdll!RtlEnterCriticalSection+0xa8
22acebb0 1b05ea80 06d30940 feffffff 0cd410c0 componentB!bar+0xb
...
...
...
22acf8b0 77c40f3b 00080002 000800e2 00000001 componentB!foo+0xeb
22acf8e0 77cb23f7 0de110dc 22acf8c8 00000007 RPCRT4!Invoke+0x30
22acf8fc 77cb26ed 00000000 00000000 19f38f94 RPCRT4!NdrStubCall12+0x299
22acf9fc 77c409be 19f38f94 17316ef0 19f38f94 RPCRT4!NdrServerCall12+0x19
22acfd30 77c75e41 0de1dc58 19f38f94 22acfdec RPCRT4!DispatchToStubInCNoAvrf+0x38
22acfd48 77c4093f 0de1dc58 19f38f94 22acfdec RPCRT4!DispatchToStubInCAvrf+0x14
22acfd9c 77c40865 00000041 00000000 0de2b398 RPCRT4!RPC_INTERFACE::DispatchToStubWorker+0x117
22acfdc0 77c434b1 19f38f94 00000000 0de2b398 RPCRT4!RPC_INTERFACE::DispatchToStub+0xa3
22acfdfc 77c41bb3 1beaaec8 16b96f50 1baeef00 RPCRT4!LRPC_SCALL::DealWithRequestMessage+0x42c
22acfe20 77c45458 16b96f88 22acfe38 1beaaec8 RPCRT4!LRPC_ADDRESS::DealWithLRPCRequest+0x127
```

0x16 flags for **!thread** extension command are used to temporarily set the process context to the owning process and show the first three function call param-

ters. We see that the thread B is waiting for the critical section 06d30940 and we use user space **!locks** extension command to find who owns it after switching process context:

```
1: kd> .process /r /p 8a2c9d88
Implicit process is now 8a2c9d88
Loading User Symbols
```

```
1: kd> !ntsdexts.locks
```

```
CritSec +6d30940 at 06d30940
WaiterWoken          No
LockCount            1
RecursionCount       1
OwningThread        d6c
EntryCount           0
ContentionCount       1
*** Locked
```

Now we try to find a thread with TID d6c (thread C):

```
1: kd> !thread -t d6c
Looking for thread Cid = d6c ...
THREAD 890d8bb8 Cid 098c.0d6c Teb: 7ff71000 Win32Thread: bc23cc20 WAIT: (Unknown) UserMode Non-Alertable
      890d8da4 Semaphore Limit 0x1
Waiting for reply to LPC MessageId 000135ea:
Current LPC port d649a678
Not impersonating
DeviceMap                d64028f0
Owning Process            8a2c9d88      Image:          Process.exe
Wait Start TickCount      237641      Ticks: 1657 (0:00:00:25.890)
Context Switch Count      2102      LargeStack
UserTime                  00:00:00.734
KernelTime                00:00:00.234
Win32 Start Address msvcr!_endthreadex (0x77b9b4bc)
Start Address kernel32!BaseThreadStartThunk (0x7c82b5f3)
Stack Init ba91d000 Current ba91cc08 Base ba91d000 Limit ba919000 Call 0
Priority 13 BasePriority 8 PriorityDecrement 0
ChildEBP RetAddr  Args to Child
ba91cc20 8083e6a2 890d8c30 890d8bb8 890d8c60 nt!KiSwapContext+0x26
ba91cc4c 8083f164 890d8da4 890d8d78 890d8bb8 nt!KiSwapThread+0x284
ba91cc94 8093983f 890d8da4 00000011 8a2c9d01 nt!KeWaitForSingleObject+0x346
ba91cd50 80834d3f 000008bc 19c94f00 19c94f00 nt!NtRequestWaitReplyPort+0x776
ba91cd50 7c94ed54 000008bc 19c94f00 19c94f00 nt!KiFastCallEntry+0xfc
2709ebf4 7c941c94 77c42700 000008bc 19c94f00 ntdll!KiFastSystemCallRet
2709ebf8 77c42700 000008bc 19c94f00 19c94f00 ntdll!NtRequestWaitReplyPort+0xc
2709ec44 77c413ba 2709ec80 2709ec64 77c42c7f RPCRT4!LRPC_CCALL::SendReceive+0x230
2709ec50 77c42c7f 2709ec80 779b2770 2709f06c RPCRT4!I_RpcSendReceive+0x24
2709ec64 77cb219b 2709ecac 1957cfe4 1957ab38 RPCRT4!NdrSendReceive+0x2b
2709f04c 779b43a3 779b2770 779b1398 2709f06c RPCRT4!NdrClientCall2+0x22e
...
...
2709fff84 77b9b530 26658fb0 00000000 00000000 ComponentC!foo+0x18d
2709ffb8 7c82608b 26d9af70 00000000 00000000 msvcr!_endthreadex+0xa3
2709ffc 00000000 77b9b4bc 26d9af70 00000000 kernel32!BaseThreadStart+0x34
```

476 PART 3: Crash Dump Analysis Patterns

We see that the thread C makes another LPC call (MessageId 000135e) and waiting for a reply. Let's find the server thread processing the message (thread D):

```
1: kd> !lpc message 000135ea
Searching message 135ea in threads ...
Client thread 890d8bb8 waiting a reply from 135ea
Server thread 89010020 is working on message 135ea
...
...
...

1: kd> !thread 89010020 16
THREAD 89010020 Cid 09b41530 Teb: 7ff93000 Win32Thread: 00000000 WAIT: (Unknown) UserMode Non-Alertable
8903ba28 Mutant - owning thread 89143020
Not impersonating
DeviceMap d64028f0
Owning Process 891b8b80 Image: svchost.exe
Wait Start TickCount 237641 Ticks: 1657 (0:00:00:25.890)
Context Switch Count 8
UserTime 00:00:00.000
KernelTime 00:00:00.000
Win32 Start Address 0x000135ea
LPC Server thread working on message Id 135ea
Start Address kernel32!BaseThreadStartThunk (0x7c82b5f3)
Stack Init b9455000 Current b9454c60 Base b9455000 Limit b9452000 Call 0
Priority 9 BasePriority 8 PriorityDecrement 0
ChildEBP RetAddr Args to Child
b9454c78 8083e6a2 89010098 89010020 890100c8 nt!KiSwapContext+0x26
b9454ca4 8083f164 00000000 00000000 00000000 nt!KiSwapThread+0x284
b9454cec 8092db70 8903ba28 00000006 00000001 nt!KeWaitForSingleObject+0x346
b9454d50 80834d3f 00000514 00000000 00000000 nt!NtWaitForSingleObject+0x9a
b9454d50 7c94ed54 00000514 00000000 00000000 nt!KiFastCallEntry+0xfc
02b5f720 7c942124 75fdb44 00000514 00000000 ntdll!KiFastSystemCallRet
02b5f724 75fdb44 00000514 00000000 00000000 ntdll!NtWaitForSingleObject+0xc
02b5f744 75fdc57f 000e6014 000da62c 02b5fca0 ComponentD!bar+0x42
...
...
...
02b5f8c8 77c40f3b 000d0a48 02b5fc90 00000001 ComponentD!foo+0x49
02b5f8f8 77cb23f7 75fd8f2 02b5fae0 00000007 RPCRT4!Invoke+0x30
02b5fcf8 77cb26ed 00000000 00000000 000d4f24 RPCRT4!NdrStubCall2+0x299
02b5fd14 77c409be 000d4f24 000b5d70 000d4f24 RPCRT4!NdrServerCall2+0x19
02b5fd48 77c4093f 75fff834 000d4f24 02b5fddec RPCRT4!DispatchToStubInCNoAvrf+0x38
02b5fd9c 77c40865 00000005 00000000 7600589c RPCRT4!RPC_INTERFACE::DispatchToStubWorker+0x117
02b5fdd0 77c434b1 000d4f24 00000000 7600589c RPCRT4!RPC_INTERFACE::DispatchToStub+0xa3
02b5fdfc 77c41bb3 000d3550 000a78d0 001054b8 RPCRT4!LRPC_SCALL::DealWithRequestMessage+0x42c
02b5fe20 77c45458 000a7908 02b5fe38 000d3550 RPCRT4!LRPC_ADDRESS::DealWithLRPCRequest+0x127
02b5fff4 77c2778f 02b5ffac 77c2f7dd 000a78d0 RPCRT4!LRPC_ADDRESS::ReceiveLotsaCalls+0x430
02b5ff8c 77c2f7dd 000a78d0 00000000 00000000 RPCRT4!RecvLotsaCallsWrapper+0xd
02b5ffac 77c2de88 0008ae00 02b5ffec 7c82608b RPCRT4!BaseCachedThreadRoutine+0x9d
02b5ffb8 7c82608b 000d5c20 00000000 00000000 RPCRT4!ThreadStartRoutine+0x1b
02b5ffec 00000000 77c2de6d 000d5c20 00000000 kernel32!BaseThreadStart+0x34
```

We see that the thread D is waiting for the mutant object owned by the thread A (89143020). Therefore we have a deadlock spanning 2 process boundaries via RPC/LPC calls with the following dependency graph:

```
A (svchost.exe) LPC-> B (Process.exe) CritSec-> C (Process.exe) LPC-> D
(svchost.exe) Obj-> A (svchost.exe)
```

SPECIAL STACK TRACE

Sometimes we encounter thread stacks related to debugger events like Exit a Process, Load or Unload a Module. These thread stacks are not normally encountered in healthy process dumps and, statistically speaking, when a process terminates or unloads a library the chances to save a memory dump manually using process dumpers like userdump.exe or Task Manager in Vista are very low unless an interactive debugger was attached or breakpoints were set in advance. Therefore the presence of such threads in a captured crash dump usually indicates some problem or at least focuses attention to the procedure used to save a dump. Such pattern merits its own name: **Special Stack Trace**.

For example, one process dump had the following stack trace showing process termination initiated from .NET runtime:

```
STACK_TEXT:
0012fc2c 7c827c1b ntdll!KiFastSystemCallRet
0012fc30 77e668c3 ntdll!NtTerminateProcess+0xc
0012fd24 77e66905 KERNEL32!_ExitProcess+0x63
0012fd38 01256d9b KERNEL32!ExitProcess+0x14
0012ff60 01256dc7 mscorwks!SafeExitProcess+0x11a
0012fff6c 011c5fa4 mscorwks!DisableRuntime+0xd0
0012ffb0 79181b5f mscorwks!_CorExeMain+0x8c
0012ffc0 77e6f23b mscorwks!_CorExeMain+0x2c
0012fff0 00000000 KERNEL32!BaseProcessStart+0x23
```

The original problem was an error message box and the application disappeared when a user dismissed the message. How was the dump saved? Someone advised to attach NTSD to that process, hit 'g' and then save the memory dump when the process breaks into the debugger again. So the problem was already gone by that time and the better way would have been to create the manual user dump of that process when it was displaying the error message.

MANUAL DUMP (KERNEL)

Some memory dumps are generated on purpose to troubleshoot process and system hangs. They are usually called **Manual Dumps**, manual crash dumps or manual memory dumps. Kernel, complete and kernel mini dumps can be generated using the famous keyboard method described in the following Microsoft article which has been recently updated and contains the fix for USB keyboards:

<http://support.microsoft.com/kb/244139>

The crash dump will show E2 bugcheck:

```
MANUALLY_INITIATED_CRASH (e2)
The user manually initiated this crash dump.
Arguments:
Arg1: 00000000
Arg2: 00000000
Arg3: 00000000
Arg4: 00000000
```

Various tools including Citrix SystemDump reuse E2 bug check code and its arguments. There are many other 3rd-party tools used to bugcheck Windows OS such as BANG! from OSR or NotMyFault from Sysinternals. The old one is crash.exe that loads crashdrv.sys and uses the following bugcheck:

```
Unknown bugcheck code (69696969)
Unknown bugcheck description
Arguments:
Arg1: 00000000
Arg2: 00000000
Arg3: 00000000
Arg4: 00000000
```

In a memory dump we would see its characteristic stack trace pointing to crashdrv module:

```
STACK_TEXT:
b5b3ebe0 f615888d nt!KeBugCheck+0xf
WARNING: Stack unwind information not available. Following frames may be
wrong.
b5b3ebec f61584e3 crashdrv+0x88d
b5b3ec00 8041eec9 crashdrv+0x4e3
b5b3ec14 804b328a nt!IopfCallDriver+0x35
b5b3ec28 804b40de nt!IopSynchronousServiceTail+0x60
b5b3ed00 804abd0a nt!IopXxxControlFile+0x5d6
```

480 PART 3: Crash Dump Analysis Patterns

```
b5b3ed34 80468379 nt!NtDeviceIoControlFile+0x28
b5b3ed34 77f82ca0 nt!KiSystemService+0xc9
0006fed4 7c5794f4 ntdll!NtDeviceIoControlFile+0xb
0006ff38 01001a74 KERNEL32!DeviceIoControl+0xf8
0006ff70 01001981 crash+0x1a74
0006ff80 01001f93 crash+0x1981
0006ffc0 7c5989a5 crash+0x1f93
0006fff0 00000000 KERNEL32!BaseProcessStart+0x3d
```

Sometimes various hardware buttons are used to trigger NMI and generate a crash dump when keyboard is not available. The bugcheck will be:

NMI_HARDWARE_FAILURE (80)

This is typically due to a hardware malfunction. The hardware supplier should be called.

Arguments:

Arg1: 004f4454

Arg2: 00000000

Arg3: 00000000

Arg4: 00000000

Critical process termination such as session 0 csrss.exe is also used to force a memory dump:

CRITICAL_OBJECT_TERMINATION (f4)

A process or thread crucial to system operation has unexpectedly exited or been terminated.

Several processes and threads are necessary for the operation of the system; when they are terminated (for any reason), the system can no longer function.

Arguments:

Arg1: 00000003, Process

Arg2: 8a090d88, Terminating object

Arg3: 8a090eec, Process image file name

Arg4: 80967b74, Explanatory message (ascii)

WAIT CHAIN (GENERAL)

Wait Chain pattern is simply a sequence of causal relations between events: thread A is waiting for an event E to happen that threads B, C or D are supposed to signal at some time in the future but they are all waiting for an event F to happen that a thread G is about to signal as soon as it finishes processing some critical task:

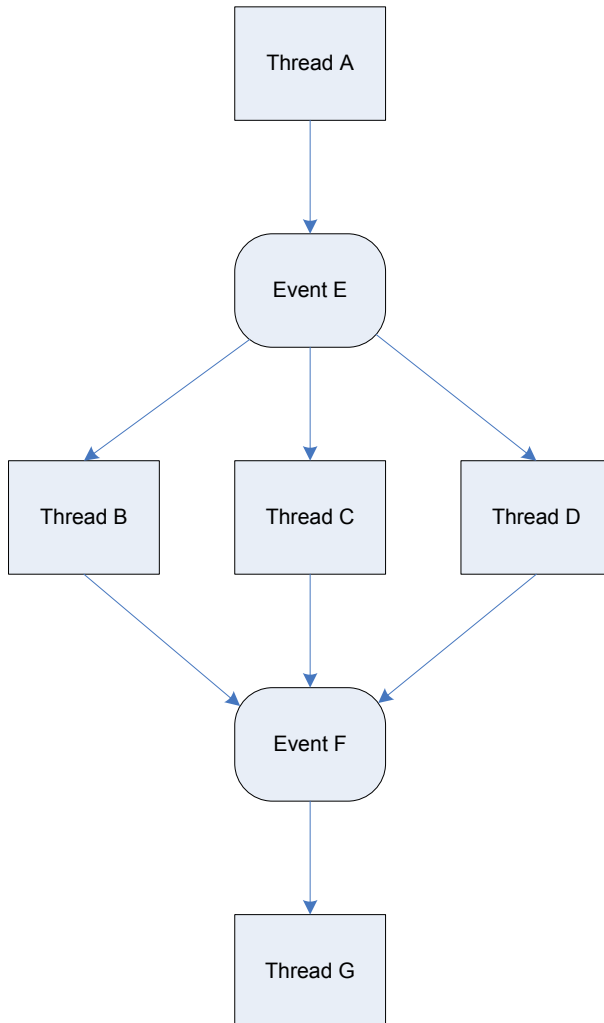

This subsumes various deadlock patterns too which are causal loops where a thread A is waiting for an event AB that a thread B will signal as soon as the thread A signals an event BA the thread B is waiting for:

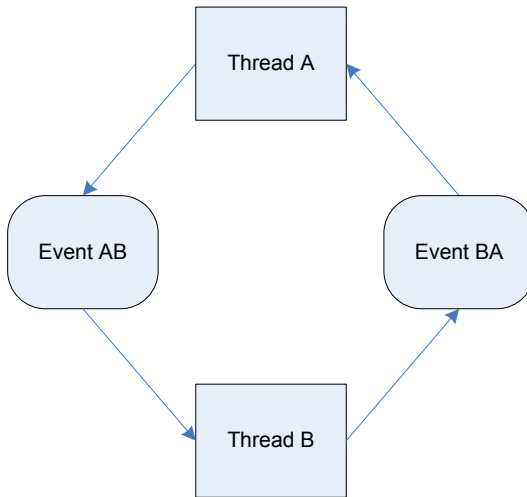

In this context “Event” means any type of synchronization object, critical section, LPC/RPC reply or data arrival through some IPC channel and not only Win32 event object or kernel _KEVENT.

As the first example of Wait Chain pattern I show a process being terminated and waiting for another thread to finish or in other words, considering thread termination as an event itself, the main process thread is waiting for the second thread object to be signaled. The second thread tries to cancel previous I/O request directed to some device. However that IRP is not cancellable and process hangs. This can be depicted on the following diagram:

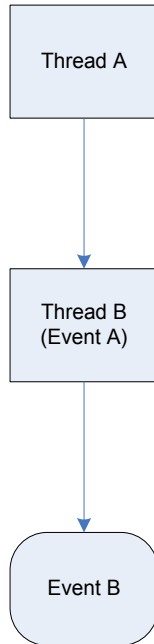

where Thread A is our main thread waiting for Event A which is the thread B itself waiting for I/O cancellation (Event B). Their stack traces are:

```

THREAD 8a3178d0 Cid 04bc.01cc Teb: 7ffdf000 Win32Thread: bc1b6e70 WAIT:
(Unknown) KernelMode Non-Alertable
      8af2c920 Thread
Not impersonating
DeviceMap                e1032530
Owning Process            89ff8d88      Image:          processA.exe
Wait Start TickCount     80444        Ticks: 873 (0:00:00:13.640)
Context Switch Count     122         LargeStack
UserTime                 00:00:00.015
KernelTime               00:00:00.156
Win32 Start Address 0x010148a4
Start Address 0x77e617f8
Stack Init f3f29000 Current f3f28be8 Base f3f29000 Limit f3f25000 Call 0
Priority 15 BasePriority 13 PriorityDecrement 0
ChildEBP RetAddr
f3f28c00 80833465 nt!KiSwapContext+0x26
f3f28c2c 80829a62 nt!KiSwapThread+0x2e5
f3f28c74 8094c0ea nt!KeWaitForSingleObject+0x346 ; stack trace
with arguments shows the first parameter as 8af2c920
f3f28d0c 8094c63f nt!PspExitThread+0x1f0
f3f28d24 8094c839 nt!PspTerminateThreadByPointer+0x4b
f3f28d54 8088978c nt!NtTerminateProcess+0x125
f3f28d54 7c8285ec nt!KiFastCallEntry+0xfc
  
```

484 PART 3: Crash Dump Analysis Patterns

```
THREAD 8af2c920 Cid 04bc.079c Teb: 7ffd7000 Win32Thread: 00000000 WAIT:
(Unknown) KernelMode Non-Alertable
      8af2c998 NotificationTimer
```

IRP List:

```
      8ad26260: (0006,0220) Flags: 00000000 Mdl: 00000000
Not impersonating
DeviceMap                e1032530
Owning Process            89ff8d88      Image:          processA.exe
Wait Start TickCount      81312      Ticks: 5 (0:00:00:00.078)
Context Switch Count      169      LargeStack
UserTime                  00:00:00.000
KernelTime                00:00:00.000
Win32 Start Address 0x77da3ea5
Start Address 0x77e617ec
Stack Init f3e09000 Current f3e08bac Base f3e09000 Limit f3e05000 Call 0
Priority 13 BasePriority 13 PriorityDecrement 0
ChildEBP RetAddr
f3e08bc4 80833465 nt!KiSwapContext+0x26
f3e08bf0 80828f0b nt!KiSwapThread+0x2e5
f3e08c38 808ea7a4 nt!KeDelayExecutionThread+0x2ab
f3e08c68 8094c360 nt!IoCancelThreadIo+0x62
f3e08cf0 8094c569 nt!PspExitThread+0x466
f3e08cfc 8082e0b6 nt!PsExitSpecialApc+0x1d
f3e08d4c 80889837 nt!KiDeliverApc+0x1ae
f3e08d4c 7c8285ec nt!KiServiceExit+0x56
```

By inspecting IRP we can see a device it was directed to, see that it has the cancel bit but doesn't have a cancel routine:

```
0: kd> !irp 8ad26260 1
Irp is active with 5 stacks 4 is current (= 0x8ad2633c)
  No Mdl: No System Buffer: Thread 8af2c920: Irp stack trace.
Flags = 00000000
ThreadListEntry.Flink = 8af2cb28
ThreadListEntry.Blink = 8af2cb28
IoStatus.Status = 00000000
IoStatus.Information = 00000000
RequestorMode = 00000001
Cancel = 01
CancelIrql = 0
ApcEnvironment = 00
UserIosb = 77ecb700
UserEvent = 00000000
Overlay.AsynchronousParameters.UserApcRoutine = 00000000
Overlay.AsynchronousParameters.UserApcContext = 00000000
Overlay.AllocationSize = 00000000 - 00000000
CancelRoutine = 00000000
UserBuffer = 77ecb720
&Tail.Overlay.DeviceQueueEntry = 8ad262a0
Tail.Overlay.Thread = 8af2c920
Tail.Overlay.AuxiliaryBuffer = 00000000
Tail.Overlay.ListEntry.Flink = 00000000
```

```

Tail.Overlay.ListEntry.Blink = 00000000
Tail.Overlay.CurrentStackLocation = 8ad2633c
Tail.Overlay.OriginalFileObject = 89ff8920
Tail.Apc = 00000000
Tail.CompletionKey = 00000000
    cmd flg cl Device File Completion-Context
[ 0, 0] 0 0 00000000 00000000 00000000-00000000

    Args: 00000000 00000000 00000000 00000000
[ 0, 0] 0 0 00000000 00000000 00000000-00000000

    Args: 00000000 00000000 00000000 00000000
[ 0, 0] 0 0 00000000 00000000 00000000-00000000

    Args: 00000000 00000000 00000000 00000000
>[ c, 2] 0 1 8ab20388 89ff8920 00000000-00000000 pending
    \Device\DeviceA
    Args: 00000020 00000017 00000000 00000000
[ c, 2] 0 0 8affa4b8 89ff8920 00000000-00000000
    \Device\DeviceB
    Args: 00000020 00000017 00000000 00000000

```

MANUAL DUMP (PROCESS)

Now I discuss **Manual Dump** pattern as seen from process memory dumps. It is not possible to reliably identify manual dumps here because a debugger or another process dumper might have been attached to a process noninvasively and not leaving traces of intervention so we can only rely on the following information:

Comment field

```
Loading Dump File [C:\kktools\userdump8.1\x64\notepad.dmp]
User Mini Dump File with Full Memory: Only application data is available
```

Comment: 'Userdump generated complete user-mode minidump with Standalone function on COMPUTER-NAME'

Absence of exceptions

```
Loading Dump File [C:\UserDumps\notepad.dmp]
User Mini Dump File with Full Memory: Only application data is available
```

```
Symbol search path is:
srv*c:\mss*http://msdl.microsoft.com/download/symbols
Executable search path is:
Windows Vista Version 6000 MP (2 procs) Free x64
Product: WinNt, suite: SingleUserTS
Debug session time: Mon Dec 17 16:31:31.000 2007 (GMT+0)
System Uptime: 0 days 0:45:11.148
Process Uptime: 0 days 0:00:36.000
.....
user32!ZwUserGetMessage+0xa:
00000000`76c8e6aa c3                ret
0:000> ~*kL

. 0 Id: 1b8.ed4 Suspend: 1 Teb: 000007ff`ffffdc00 Unfrozen
Child-SP      RetAddr      Call Site
00000000`0029f618 00000000`76c8e6ea user32!ZwUserGetMessage+0xa
00000000`0029f620 00000000`ff2b6eca user32!GetMessageW+0x34
00000000`0029f650 00000000`ff2bcf8b notepad!WinMain+0x176
00000000`0029f6d0 00000000`76d7cdcd notepad!IsTextUTF8+0x24f
00000000`0029f790 00000000`76ecc6e1 kernel32!BaseThreadInitThunk+0xd
00000000`0029f7c0 00000000`00000000 ntdll!RtlUserThreadStart+0x1d
```

Wake debugger exception

Loading Dump File [C:\UserDumps\notepad2.dmp]
 User Mini Dump File with Full Memory: Only application data is available

Symbol search path is:
 srv*c:\mss*http://msdl.microsoft.com/download/symbols
 Executable search path is:
 Windows Vista Version 6000 MP (2 procs) Free x64
 Product: WinNt, suite: SingleUserTS
 Debug session time: Mon Dec 17 16:35:37.000 2007 (GMT+0)
 System Uptime: 0 days 0:49:13.806
 Process Uptime: 0 days 0:02:54.000

.....
**This dump file has an exception of interest stored in it.
 The stored exception information can be accessed via .ecxr.
 (314.1b4): Wake debugger - code 80000007 (first/second chance not
 available)"**

```
user32!ZwUserGetMessage+0xa:
00000000`76c8e6aa c3          ret
```

Break instruction exception

Loading Dump File [C:\UserDumps\notepad3.dmp]
 User Mini Dump File with Full Memory: Only application data is available

Symbol search path is:
 srv*c:\mss*http://msdl.microsoft.com/download/symbols
 Executable search path is:
 Windows Vista Version 6000 MP (2 procs) Free x64
 Product: WinNt, suite: SingleUserTS
 Debug session time: Mon Dec 17 16:45:15.000 2007 (GMT+0)
 System Uptime: 0 days 0:58:52.699
 Process Uptime: 0 days 0:14:20.000

.....
**This dump file has an exception of interest stored in it.
 The stored exception information can be accessed via .ecxr.**

```
ntdll!DbgBreakPoint:
00000000`76ecfd0 cc          int     3
```

0:001> ~*kL

```
0 Id: 1b8.ed4 Suspend: 1 Teb: 000007ff`ffffdc00 Unfrozen
Child-SP      RetAddr      Call Site
00000000`0029f618 00000000`76c8e6ea user32!ZwUserGetMessage+0xa
00000000`0029f620 00000000`ff2b6eca user32!GetMessageW+0x34
00000000`0029f650 00000000`ff2bcf8b notepad!WinMain+0x176
00000000`0029f6d0 00000000`76d7cdcd notepad!IsTextUTF8+0x24f
00000000`0029f790 00000000`76ecc6e1 kernel32!BaseThreadInitThunk+0xd
00000000`0029f7c0 00000000`00000000 ntdll!RtlUserThreadStart+0x1d
```

488 PART 3: Crash Dump Analysis Patterns

```
# 1 Id: 1b8.ec4 Suspend: 1 Teb: 000007ff`ffffda000 Unfrozen
Child-SP      RetAddr      Call Site
00000000`030df798 00000000`76f633e8 ntdll!DbgBreakPoint
00000000`030df7a0 00000000`76d7cdcd ntdll!DbgUiRemoteBreakin+0x38
00000000`030df7d0 00000000`76ecc6e1 kernel32!BaseThreadInitThunk+0xd
00000000`030df800 00000000`00000000 ntdll!RtlUserThreadStart+0x1d
```

The latter might also be some assertion statement in the code leading to a process crash like in the following instance of **Dynamic Memory Corruption** pattern (heap corruption, page 257):

FAULTING_IP:

```
ntdll!DbgBreakPoint+0
77f813b1 cc int 3
```

```
EXCEPTION_RECORD: ffffffff -- (.exr ffffffff)
ExceptionAddress: 77f813b1 (ntdll!DbgBreakPoint)
ExceptionCode: 80000003 (Break instruction exception)
ExceptionFlags: 00000000
NumberParameters: 3
Parameter[0]: 00000000
Parameter[1]: 09aef2ac
Parameter[2]: 09aeeee8
```

STACK_TEXT:

```
09aef0bc 77fb76aa ntdll!DbgBreakPoint
09aef0c4 77fa65c2 ntdll!RtlpBreakPointHeap+0x26
09aef2bc 77fb5367 ntdll!RtlAllocateHeapSlowly+0x212
09aef340 77fa64f6 ntdll!RtlDebugAllocateHeap+0xcb
09aef540 77fcc9e3 ntdll!RtlAllocateHeapSlowly+0x5a
09aef720 786f3f11 ntdll!RtlAllocateHeap+0x954
09aef730 786fd10e rpcrt4!operator new+0x12
09aef748 786fc042 rpcrt4!OSF_CCONNECTION::OSF_CCONNECTION+0x174
09aef79c 786fbe0d rpcrt4!OSF_CASSOCIATION::AllocateCCall+0xf6
09aef808 786fbd53 rpcrt4!OSF_BINDING_HANDLE::AllocateCCall+0x1cd
09aef83c 786f1f2f rpcrt4!OSF_BINDING_HANDLE::GetBuffer+0x28
09aef854 786f1ee4 rpcrt4!I_RpcGetBufferWithObject+0x6e
09aef860 786f1ea4 rpcrt4!I_RpcGetBuffer+0xb
09aef86c 78754762 rpcrt4!NdrGetBuffer+0x2b
09aefab8 796d78b5 rpcrt4!NdrClientCall2+0x3f9
09aefac8 796d7821 advapi32!LsarOpenPolicy2+0x14
09aefb1c 796d8b04 advapi32!LsaOpenPolicy+0xaf
09aefb84 796d8aa9 advapi32!LookupAccountSidInternal+0x63
09aefbac 0aaf5d8b advapi32!LookupAccountSidW+0x1f
WARNING: Stack unwind information not available. Following frames may be
wrong.
09aeff40 0aad1665 ComponentDLL+0x35d8b
09aeff5c 3f69264c ComponentDLL+0x11665
09aeff7c 780085bc ComponentDLL+0x264c
09aeffb4 77e5438b msvcrt!_endthreadex+0xc1
09aeffec 00000000 kernel32!BaseThreadStart+0x52
```

WAIT CHAIN (CRITICAL SECTIONS)

Here is another example of **Wait Chain** pattern (page 481) where objects are critical sections.

WinDbg can detect them if we use **!analyze -v -hang** command but it detects only one and not necessarily the longest or widest chain in cases with multiple wait chains:

DERIVED_WAIT_CHAIN:

```

Dl Eid Cid      WaitType
-- --
  2  8d8.90c Critical Section  -->
  4  8d8.914 Critical Section  -->
  66 8d8.f9c Unknown

```

Looking at threads we see this chain and we also see that the final thread is blocked waiting for a socket (shown in smaller font for visual clarity).

```

0:167> ~-[90c]kvL
ChildEBP RetAddr  Args to Child
00bbfd9c 7c942124 7c95970f 00000ea0 00000000 ntdll!KiFastSystemCallRet
00bbfda0 7c95970f 00000ea0 00000000 00000000 ntdll!NtWaitForSingleObject+0xc
00bbfddc 7c959620 00000000 00000004 00000000 ntdll!RtlpWaitOnCriticalSection+0x19c
00bbfdfc 6748d2f9 06018b50 00000000 00000000 ntdll!RtlEnterCriticalSection+0xa8
...
...
00bbffb8 7c82608b 00315218 00000000 00000000 msvcr!_endthreadex+0xa3
00bbffec 00000000 77b9b4bc 00315218 00000000 kernel32!BaseThreadStart+0x34

0:167> ~-[914]kvL 100
ChildEBP RetAddr  Args to Child
00dbf1cc 7c942124 7c95970f 000004b0 00000000 ntdll!KiFastSystemCallRet
00dbf1d0 7c95970f 000004b0 00000000 00000000 ntdll!NtWaitForSingleObject+0xc
00dbf20c 7c959620 00000000 00000004 0031abcc ntdll!RtlpWaitOnCriticalSection+0x19c
00dbf22c 6748d244 0031abd8 003174e0 00dbf254 ntdll!RtlEnterCriticalSection+0xa8
...
...
00dbffb8 7c82608b 00315218 00000000 00000000 msvcr!_endthreadex+0xa3
00dbffec 00000000 77b9b4bc 00315218 00000000 kernel32!BaseThreadStart+0x34

0:167> ~-[f9c]kvL 100
ChildEBP RetAddr  Args to Child
0fe2a09c 7c942124 71933a09 00000b50 00000001 ntdll!KiFastSystemCallRet
0fe2a0a0 71933a09 00000b50 00000001 0fe2a0c8 ntdll!NtWaitForSingleObject+0xc
0fe2a0dc 7194576e 00000b50 00000234 00000000 mswsock!SockWaitForSingleObject+0x19d
0fe2a154 71a12679 00000234 0fe2a1b4 00000001 mswsock!WSPRecv+0x203
0fe2a190 62985408 00000234 0fe2a1b4 00000001 WS2_32!WSARecv+0x77
0fe2a1d0 6298326b 00000234 0274ebc6 00000810 component!wait+0x338
...
...
0fe2ffb8 7c82608b 060cfc70 00000000 00000000 msvcr!_endthreadex+0xa3
0fe2ffec 00000000 77b9b4bc 060cfc70 00000000 kernel32!BaseThreadStart+0x34

```

If we look at all held critical sections we would see another thread that blocked more than 125 other threads:

```
0:167> !locks
```

```
CritSec +31abd8 at 0031abd8
WaiterWoken      No
LockCount        6
RecursionCount   1
OwningThread     f9c
EntryCount       0
ContentionCount  17
*** Locked
```

```
CritSec +51e4bd8 at 051e4bd8
WaiterWoken      No
LockCount        125
RecursionCount   1
OwningThread     830
EntryCount       0
ContentionCount  7d
*** Locked
```

```
CritSec +5f40620 at 05f40620
WaiterWoken      No
LockCount        0
RecursionCount   1
OwningThread     920
EntryCount       0
ContentionCount  0
*** Locked
```

```
CritSec +60b6320 at 060b6320
WaiterWoken      No
LockCount        1
RecursionCount   1
OwningThread     8a8
EntryCount       0
ContentionCount  1
*** Locked
```

```
CritSec +6017c60 at 06017c60
WaiterWoken      No
LockCount        0
RecursionCount   1
OwningThread     914
EntryCount       0
ContentionCount  0
*** Locked
```

492 PART 3: Crash Dump Analysis Patterns

```
CritSec +6018b50 at 06018b50
WaiterWoken      No
LockCount        3
RecursionCount   1
OwningThread     914
EntryCount       0
ContentionCount  3
*** Locked
```

```
CritSec +6014658 at 06014658
WaiterWoken      No
LockCount        2
RecursionCount   1
OwningThread     928
EntryCount       0
ContentionCount  2
*** Locked
```

```
0:167> ~-[830]kvL 100
ChildEBP RetAddr  Args to Child
0ff2f300 7c942124 7c95970f 000004b0 00000000 ntdll!KiFastSystemCallRet
0ff2f304 7c95970f 000004b0 00000000 00000000 ntdll!NtWaitForSingleObject+0xc
0ff2f340 7c959620 00000000 00000004 0031abcc ntdll!RtlpWaitOnCriticalSection+0x19c
0ff2f360 6748d244 0031abd8 003174e0 0ff2f388 ntdll!RtlEnterCriticalSection+0xa8
...
...
0ff2ffb8 7c82608b 060cf9a0 00000000 00000000 msvcrt!_endthreadex+0xa3
0ff2ffec 00000000 77b9b4bc 060cf9a0 00000000 kernel32!BaseThreadStart+0x34
```

Searching for any thread waiting for critical section 051e4bd8 gives us:

```
8 Id: 8d8.924 Suspend: 1 Teb: 7ffd5000 Unfrozen
ChildEBP RetAddr  Args to Child
011ef8e0 7c942124 7c95970f 00000770 00000000 ntdll!KiFastSystemCallRet
011ef8e4 7c95970f 00000770 00000000 00000000 ntdll!NtWaitForSingleObject+0xc
011ef920 7c959620 00000000 00000004 00000000 ntdll!RtlpWaitOnCriticalSection+0x19c
011ef940 677b209d 051e4bd8 011efa0c 057bd36c ntdll!RtlEnterCriticalSection+0xa8
...
...
011effb8 7c82608b 00315510 00000000 00000000 msvcrt!_endthreadex+0xa3
011effec 00000000 77b9b4bc 00315510 00000000 kernel32!BaseThreadStart+0x34
```

and we can construct yet another wait chain:

```
8 8d8.924 Critical Section -->
67 8d8.830 Critical Section -->
66 8d8.f9c Unknown
```

PART 4: CRASH DUMP ANALYSIS ANTIPATTERNS

ALIEN COMPONENT

In any domain of activity where patterns exist we can find anti-patterns too. They are bad solutions for recurrent problems in specific contexts. One of them I would like to introduce briefly is called **Alien Component**. In essence, when every technique fails or we run out of WinDbg commands we look at some innocent component we have never seen before or don't have symbols for: be it some driver or hook. Of course, this component cannot be the component developed by the company we are working for.

ZIPPOCRICY

Let's define **Zippocricy** – the common sin in software support environments worldwide: someone gets something from a customer in an archived form and without checking the contents forwards it further to another person in support chain. By the time the evidence gets unzipped somewhere, checked and found corrupt or irrelevant the customer suffers not hours but days.

Happens not only with crash dumps but with any type of problem evidence.

WORD OF MOUTH

Many engineers say, “I didn’t know about this debugging command, let’s use it!” after a training session or reading other people’s analysis of crash dumps. A year later we hear the same phrase from them about another debugging command. In the mean time they continue to use the same set of commands they know about until they hear the old new one.

This is a manifestation of **Word of Mouth** anti-pattern.

General solution: Know your tools. Study them proactively.

Example solution: periodically read and re-read WinDbg help.

WRONG DUMP

A customer reports application.exe crashes and we ask for a dump file. We get a dump, open it and see that the dump is not from our application.exe. We ask for print spooler crash dump and we get mplayer.exe crash dump. I originally thought about calling it **Wrong Dump** pattern and place it into the patterns category but after writing about **Zippocracy** (page 494) I clearly see it as an anti-pattern. It is not a rocket science to check a process name in a dump file before sending it for analysis:

- Load the user process dump in WinDbg
- Type command **.symfix; .reload; !analyze -v** and wait

```

0:000> !analyze -v
*****
*
*           Exception Analysis
*
*****
*BUSY*
Ln 0, Col 0 Sys 0:C:\temp Proc 000:db4 Thrd 000:bac ASM OVR CAPS NUM

```

until WinDbg is not busy analyzing

- Find **PROCESS_NAME:** in the output. We get something like:

PROCESS_NAME: spoolsv.exe

We can also use dumpchk.exe from Debugging Tools for Windows.
(<http://support.citrix.com/article/CTX108825>)

Another example is when we ask for a complete memory dump but we get a kernel dump or various mini-dumps. Fortunately Citrix DumpCheck Explorer extension can warn users before they submit a dump file.

FOOLED BY DESCRIPTION

From my observation an engineer with software development background opens a crash dump after glancing at a problem description provided by a customer or even without reading it first. Only if the problem is not immediately obvious from the memory dump file the engineer will read the problem description thoroughly. On the contrary, an engineer with technical support or system administration background will thoroughly read the problem description first. In the latter case the description might influence the direction of analysis.

Here is an example. The description says: slow application start and we have a memory dump from a process. An engineer with technical support background will most likely look for hang patterns inside the dump. An engineer with experience writing unmanaged applications in C and C++ will open the memory dump and check an exception stored in it and if it is a breakpoint the suspicion might arise that the memory dump was taken manually because of the hanging process. Based on the analysis the engineer might even correct the problem description or add questions that clarify the discrepancy between what is seen in the dump and what users perceive.

NEED THE CRASH DUMP

This is might be the first thought when an engineer gets a stack trace fragment without symbolic information. It is usually based on the following presupposition:

We need an actual dump file to suggest further troubleshooting steps.

This is not actually true unless it is the first time we have the problem and a get stack trace for it. Consider the following fragment from one bugcheck kernel dump when no symbols were applied because the customer didn't have them:

```
b90529f8 8085eced nt!KeBugCheckEx+0x1b
b9052a70 8088c798 nt!MmAccessFault+0xb25
b9052a70 bfabd940 nt!_KiTrap0E+0xdc
WARNING: Stack unwind information not available. Following frames may be
wrong.
b9052b14 bfabe452 MyDriver+0x27940
```

We can convert module+offset information into module!function+offset2 using MAP files or using DIA SDK (Debug Interface Access SDK) to query PDB files if we know module timestamp. This might be seen as a tedious exercise but we don't need to do it if we keep raw stack trace signatures in some database when doing crash dump analysis. If we use our own symbol servers we might want to remove references to them and reload symbols. Then redo previous stack trace commands.

In this case similar previous bugcheck crash dumps were analyzed months ago and engineers saved stacks trace prior to applying symbols. This helped to point to the solution without requesting the crash dump corresponding to that stack trace.

BE LANGUAGE

This is about excessive use of “is” and was inspired by Alfred Korzybski notion of how “is” affects our understanding of the world. In the context of technical support the use of certain verbs sometimes leads to wrong troubleshooting and debugging paths. For example, the following phrase:

It is our pool tag. It is effected by driver A, driver B and driver C.

Surely driver A, driver B and driver C were not developed by the same company that introduced the problem pool tag (smells Alien Component here, page 493). Unless supported by solid evidence the better phrase shall be:

It is our pool tag. It might have been effected by driver A, driver B or driver C.

I’m not advocating to completely eradicate “be” verbs but to be conscious in their use.

FOOLED BY ABBREVIATION

This anti-pattern happens when someone is so presupposed or engaged in identifying **Alien Components** (page 493) due to limited time and complexity of issues. For example, “Ctx” abbreviation in function names will most likely mean “Context” in general but can also be a function and data structure prefix used by a company with a similar sounding name. Opposite cases happen too when general is presupposed instead of particular, for example, “Mms” prefix is read as “Memory Management Subsystem” but belongs to a multimedia system vendor.

PART 5: A BIT OF SCIENCE

MEMORY DUMP - A MATHEMATICAL DEFINITION

This post was inspired after reading “Life Itself” book written by Robert Rosen where computers are depicted as direct sums of states. As shown in that book, in the case of machines, their synthetic models (direct sums) are equivalent to analytic models (direct product of observables). Taking every single bit as an observable having its values in Z_2 set $\{0, 1\}$ we can make a definition of an *ideal memory dump* as a direct product or a direct sum of bits saved instantaneously at the given time:

$$\prod_i s_i = \sum_i s_i$$

Of course, we can also consider bytes having 8 bits as observables having their values from Z_{256} set and so on.

In our case we can simply rewrite the direct sum or product as the list of bits, bytes, words or double words, etc:

$$(\dots, s_{i-1}, s_i, s_{i+1}, \dots, s_{j-1}, s_j, s_{j+1}, \dots)$$

According to Rosen we include hardware states (registers, for example) and partition the memory into input, output states for particular computation and other states.

Saving a memory dump takes certain amount of time. Suppose that it takes 3 discrete time events (ticks). During the first tick we save memory up to (\dots, s_{i-1}, s_i) and that memory has some relationship to s_j state. During the second tick s_j state changes its value and during the 3rd tick we copy the rest of the memory $(s_{i+1}, \dots, s_{j-1}, s_j, s_{j+1}, \dots)$. Now we see that the final memory dump is inconsistent:

$$(\dots, s_{i-1}, s_i, s_{i+1}, \dots, s_{j-1}, s_j, s_{j+1}, \dots)$$

This is explained earlier in plain words in **Inconsistent Dump** pattern (page 269). Therefore we might consider a *real memory dump* as a direct sum of disjoint memory areas M_t taken during some time interval (t_0, \dots, t_n)

$$M = \sum_t M_t \text{ where } M_t = \sum_k s_{tk} \text{ or simply } M = \sum_t \sum_k s_{tk}$$

THREADS AS BRAIDED STRINGS IN ABSTRACT SPACE

In the past I was trying to find a way to depict running and blocked threads graphically perhaps as strings in some abstract n -dimensional space (manifold), preferably 3-dimensional manifold. If you have never encountered manifolds here is their informal definition:

3-dimensional manifold is a 3-dimensional space that looks like a 3-dimensional Euclidean space locally (in small regions) so we can explore the manifold space like we do in our 3-dimensional spatial world.

Example: the surface of a sphere where small regions look like 2-dimensional rectangles (compare Earth surface and a football field on it)

My earlier attempts were not satisfactory and only recently I found that it might be good to represent threads as n -string braids.

Braids are strings that raise monotonically without reversing their direction. It sounds like an arrow of time during computation. Braid theory is related to knot theory and might be a good metaphor to explore. To picture thread strings we need to find abstract coordinates for our space. One of axes is obviously the time axis and the other is the program counter axis (for example, the value of EIP register).

Here is a thread running through code sequentially without jumps or loops, acquiring and releasing a spinlock on its way:

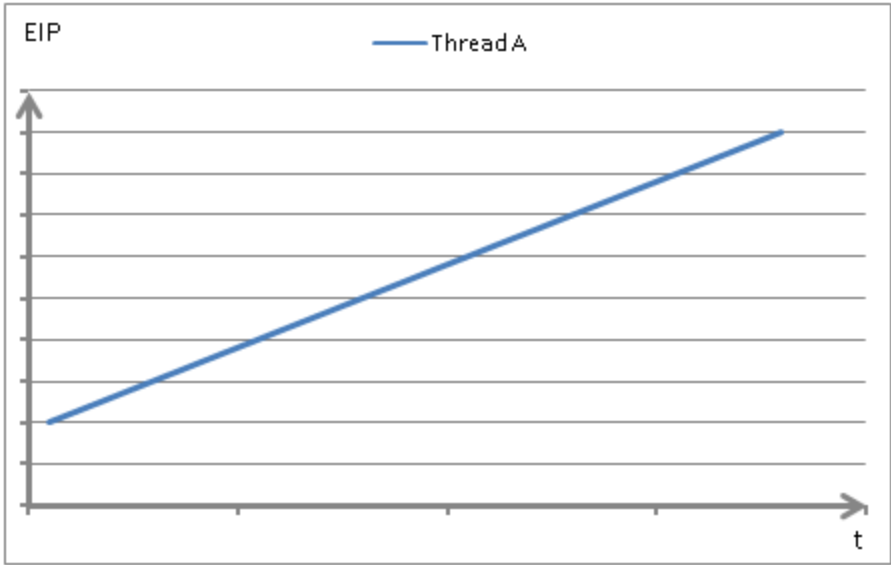

Here is another thread looping while trying to acquire a spinlock and finally taking ownership of it and then running through the same code sequentially:

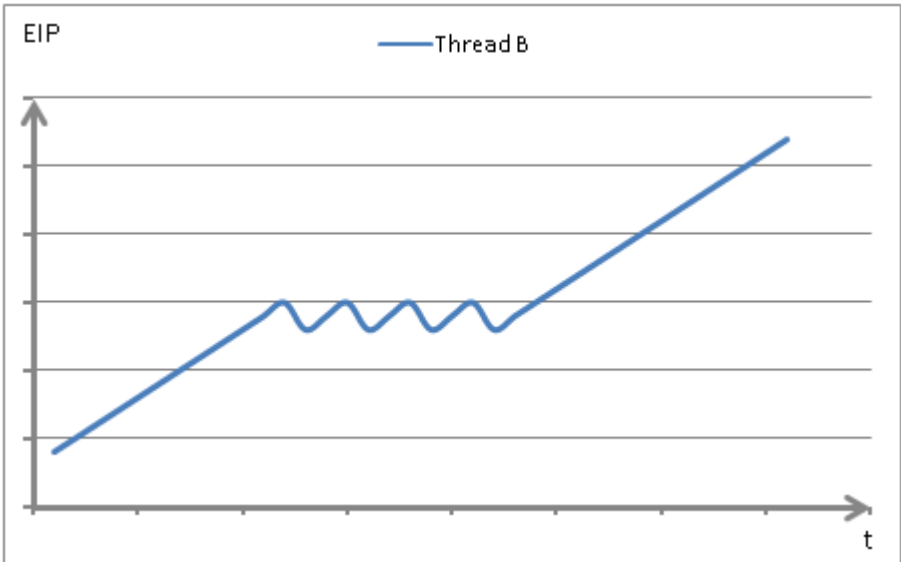

Suppose that both threads contend for the same spinlock and there is a third thread doing the same. Let's overlay them on one single diagram:

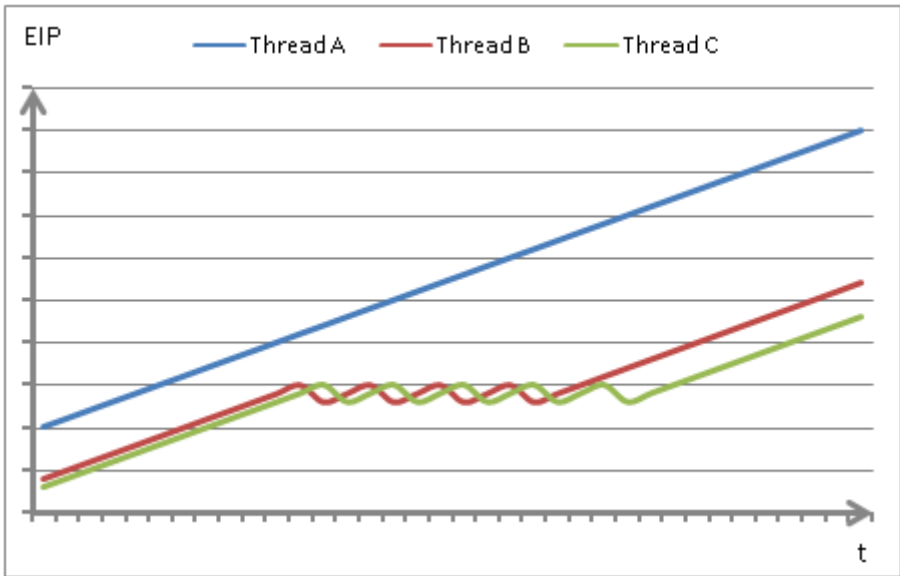

To have a perspective we can add the third dimension: thread number or ID (TID):

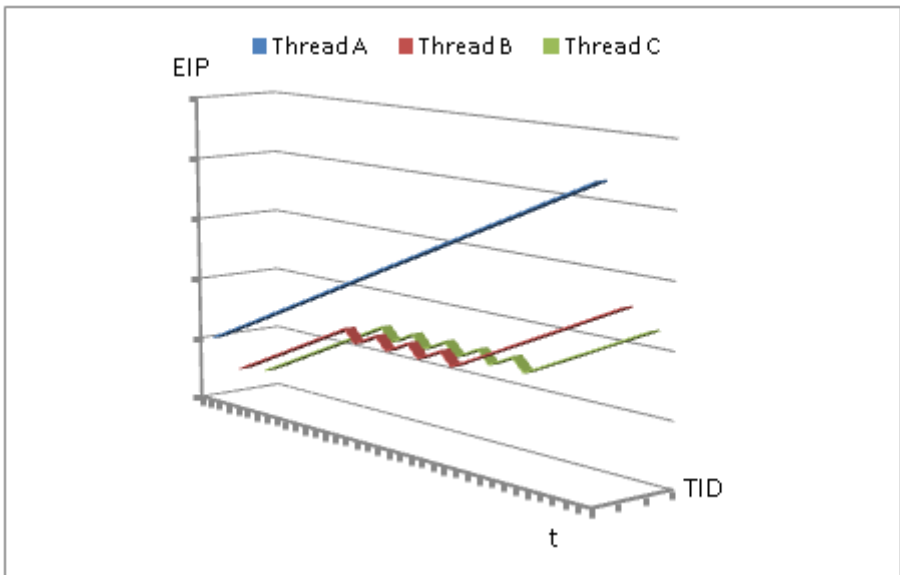

Instead of TID axis we can use the data address axis (the data address accessed by the current instruction) or have it as the fourth dimension. If we want to differentiate between read and write addresses we can add the fifth axis. We will try to do it in the next part.

WHAT IS MEMORY DUMP ANALYSIS?

From a computer system we get a memory dump composed from fixed size observable values called bit or byte values. Then we impose some structure on it in order to extract various derived objects like threads and processes, build some organization and understand what had happened. This activity is called modeling and memory, crash or core dump analysis is all about modeling a dynamical computer system based on its memory slice. Then we can make predictions and test them via controlled experiments called troubleshooting advices. Tools like WinDbg or GDB can be considered as abstract computers whose job is to model another computer when we feed memory dumps to them.

MEMORILLION AND QUADRIMEMORILLION

These are names of the number of possible unique complete memory dumps when address space is 32 bit and 64-bit correspondingly:

$$256^{2^{32}} \text{ and } 256^{2^{64}}$$

The first of them can be approximated by $10^{10^{10}}$

The idea to name these numbers came to me after I learnt about the so called “immense number” proposed by Walter Elsasser. This number is so big that its digits cannot be listed because there is not enough particles in observable Universe to write them.

Certainly one memorillion is more than one googol 10^{100} but it requires only approx. 10^{10} particles in ideal case to list its digits and therefore not an immense number. It is however far less than one googolplex $10^{10^{100}}$.

Consider a complete memory dump with bytes written in hexadecimal notation:

```
0x50414745554d500f000000ce0e00000090...
```

This number has more than 8 billion digits... And it is one possible number out of memorillion of them. So one memorillion in hexadecimal notation is just

```
0xFFFFFFFFFFFFFFFFFFFFFFFF... + 1
```

where we have $2 \cdot 2^{32}$ ‘F’ symbols written sequentially. One quadrimemorillion has $2 \cdot 2^{64}$ ‘F’ symbols.

FOUR CAUSES OF CRASH DUMPS

Obviously the appearance of crash dumps on a computer was caused by something. Was it a bug, a fault, a defect or something else?

Aristotle suggested 4 types of causation 2 millennia ago and they are:

Material cause - presence of some substance, usually material one (hardware) but can be machine code (software). The distinction between hardware and software is often blurred today because of virtualization.

Formal cause - some form or arrangement (an algorithm)

Efficient cause - an agent (data flow or event caused an algorithm to be executed)

Final cause - the desire of someone (or something, operating system, for example).

We skip material causes because hardware and software are always involved. Obviously final causality should be among of crash dump causes because they were either anticipated or made deliberately. Let's look at 3 examples with possible causes:

Buffer Overflow

- *Formal cause* - a defect in code which might have arisen from incomplete or wrong model
- *Efficient cause* - data is too big to fit in a buffer
- *Final cause* - operating system and runtime library support decided to save a crash dump

Bugcheck (NMI)

- *Formal cause* - NMI handler
- *Efficient cause* - a button on a hardware panel or KeBugCheckEx
- *Final cause* - "I need a memory dump" desire. Also crash dump saving functions were written before by kernel developers in anticipation of future crash dumps.

Bugcheck (A)

- *Formal cause* - a defect in code again or particular disposition of threads
- *Efficient cause* - Driver Verifier triggered paging out data
- *Final cause* - deliberate OS bugcheck (here we can also say that it was anticipated by OS designers)

Concrete causes depend on the organizational level we use, for example, software/hardware systems/components or modeling acts by humans.

COMPLEXITY AND MEMORY DUMPS

Asking right questions at the appropriate hierarchical organization level is a known solution to complexity. In the case of memory dumps it is sometimes useful to forget about bits, bytes, words, dwords and qwords, memory addresses, pointers, runtime structures, API and ask educated questions at component level, the simplest of it is the question about component timestamp, in WinDbg parlance, using variants of **lm** command, for example:

```
0:008> lmt m ModuleA
start      end          module name
76290000 762ad000    ModuleA Sat Feb 17 13:59:59 2007 (45D70A5F)
```

```
0:008> lmt m ModuleB
start      end          module name
66c50000 66c65000    ModuleB Fri Feb 02 22:30:03 2007 (45C3BB6B)
```

The next step is obvious: test with the newer version. Another good question is about consistency to exclude cases caused by α -particle hits. This latter possibility was mentioned in Andreas Zeller's wonderful and insightful book and can be considered as the efficient cause of some crash dumps according to Aristotelian causation categories (page 508).

WHAT IS A SOFTWARE DEFECT?

Software can be considered as models of real or imagined systems which may be models themselves. Any modeling act involves a mapping between a system and a model that preserves causal, ordering and inclusion relationships and a mapping from the model to the system that translates emerging relationships and causal structures back to that system. The latter I call modeling expectations and any observed deviations in structure and behavior between the model and the system I call software defects which can be functional failures, error messages, crashes or hangs (bold line on diagrams below):

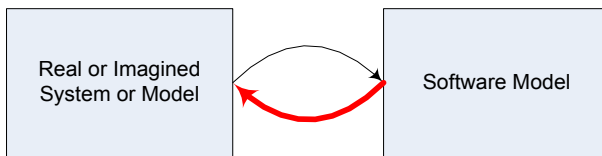

Consider ATM software as a venerable example. It models imagined world of ATM transactions which we call ATM software requirements. The latter specifies ACID (atomic, consistent, isolated and durable) transaction rules. If they are broken by the written software we have the defect:

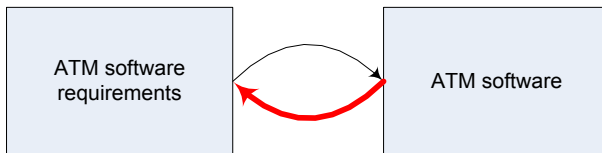

What are software requirements? They are models of real or imagined systems or can be models of past causal and relationship experiences. If requirements are wrong they do not translate back and we still consider software as having a defect:

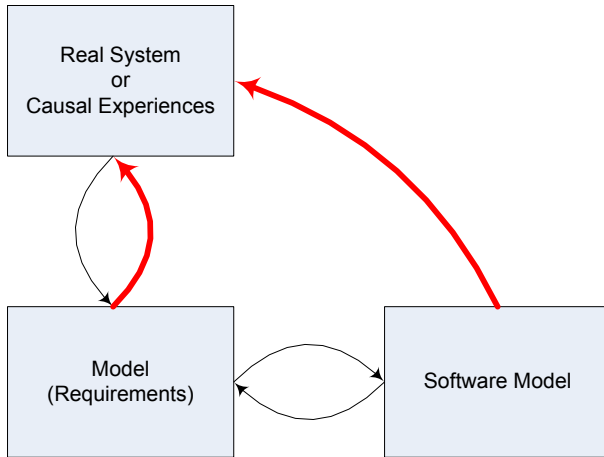

Translating this to ATM example we have:

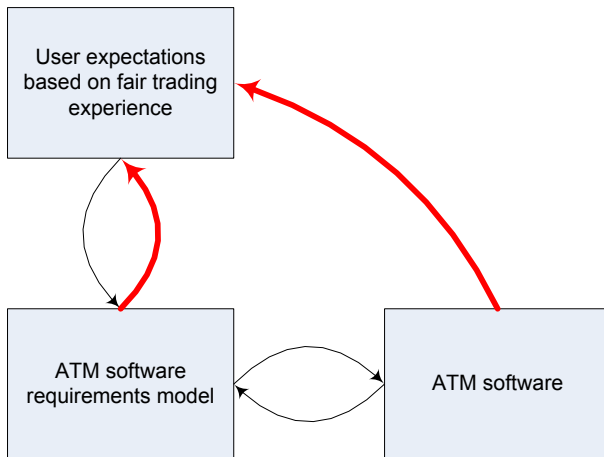

Another example where the perceived absence of failures can be considered as a defect is the program designed to model memory leaks that might not be leaking due to a defect in its source code.

PART 6: FUN WITH CRASH DUMPS

DUMP ANALYSIS AND VOICE RECOGNITION

*“Being so tired of typing endless **!analyze -v** one day an idea came to me about using Voice Recognition.*

Taking advantage of spending 7 years in that field starting from 1992 and being the architect and designer/developer of the first pioneer speech recognition systems on Windows platforms (if you remember Covox and Voice Blaster - I was an employee there) VoiceMouse, JustVoice, SpeakingMouse, and recently my own project OpenTask I seriously consider using this for Dump Analysis.

More later...”

This was my first blog post ever and now you are reading this book!

SENDING SMS MESSAGES VIA DUMPS

SystemDump tool (page 646) allows to crash a computer and embed a message in a memory dump. Dump files are becoming a universal medium of discourse between customers and support personnel.

WINDBG AS A BIG CALCULATOR

I noticed one engineer frequently switching between WinDbg and Calc. Now we can forget about using calc.exe during debugging sessions and save valuable time. In other words we no longer need to multiprocessing. We can use `?` and `.formats` commands:

```
0:000> ? 2 + 2
Evaluate expression: 4 = 00000004
0:000> .formats 4
Evaluate expression:
Hex:      00000004
Decimal:  4
Octal:    00000000004
Binary:   00000000 00000000 00000000 00000100
Chars:    ....
Time:     Thu Jan 01 00:00:04 1970
Float:    low 5.60519e-045 high 0
Double:   1.97626e-323
```

Now we can do our finance calculations in WinDbg too.

The WinDbg Way!

DUMPS, DEBUGGERS AND VIRTUALIZATION

Everyone now speaks about virtualization and its benefit. New horizons spring here and there. I would like to add my 2 cents from memory dump analysis and debugging perspective. There will be more complex debugging environment as my recent experience with WOW64 tells me:

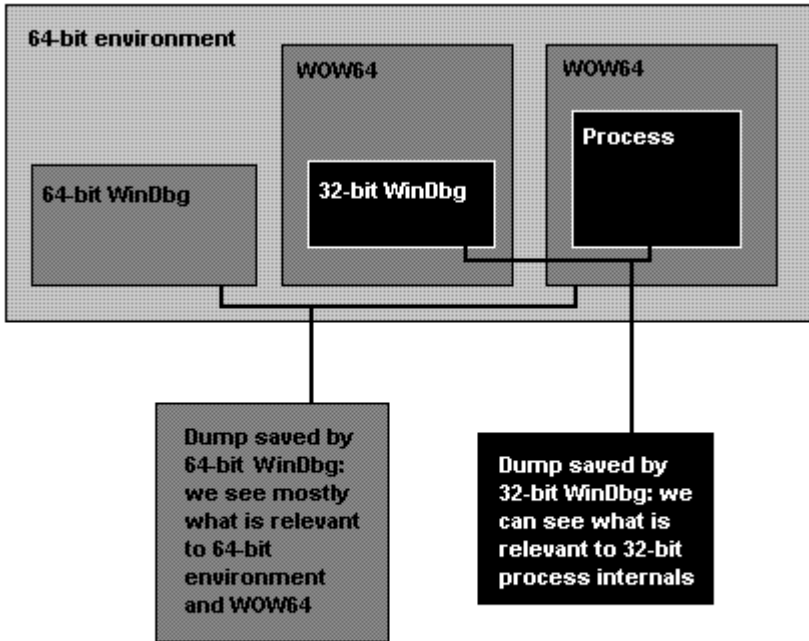

If we generalize this to a virtualization environment we would come up with the following picture:

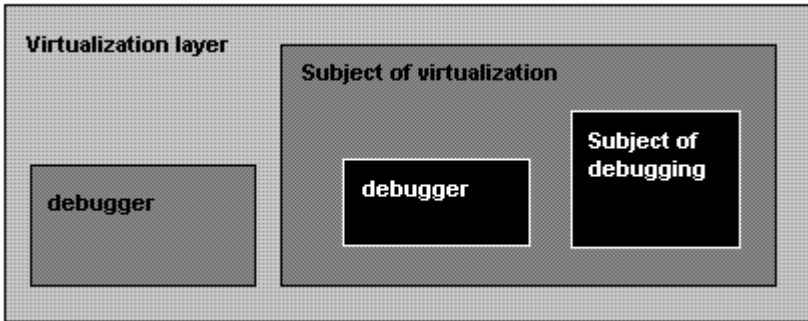

If we think more we come up with the following example of the general DDV architecture:

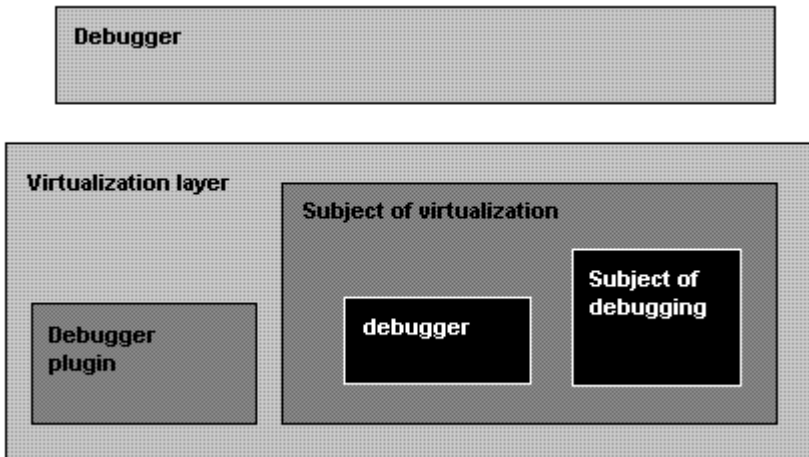

So we need:

- A "Debugger" to debug "Virtualization layer".
- A "Debugger plugin" to help the "Debugger" to understand the "Subject of virtualization".
- Various virtualized "debuggers" debugging their virtualized subjects.

MUSICAL DUMPS

After listening to “An Anthology of Noise and Electronic Music” and remembering that long time ago I was asked to convert stock charts into sound waves an idea came to me to convert memory dump files into WAV files by appending an appropriate header in front of them. So depending on imposed sampling frequency (Hz), quantization level (bits) and mono/stereo settings we can enjoy listening to memory dumps.

DEBUGGING THE DEBUGGER

Is it possible to debug a debugger when it debugs a debuggee? Good question. I never asked it to myself until one today and tried. And it works! First I tried to attach WinDbg.exe to an instance of WinDbg.exe executing **!analyze -v** command and got these stacks:

```

0:002> ~*kL 100
0 Id: 1ff0.104c Suspend: 1 Teb: 7ffdf000 Unfrozen
ChildEBP RetAddr
0006df38 7739d02f ntdll!KiFastSystemCallRet
0006ff7c 01055e36 USER32!NtUserWaitMessage+0xc
0006fffc 77e523e5 windbg!_initterm_e+0x170
0006fff0 00000000 kernel32!BaseProcessStart+0x23

1 Id: 1ff0.1af8 Suspend: 1 Teb: 7ffde000 Unfrozen
ChildEBP RetAddr
00ac3448 030a5677 dbghelp!CallPubNameTrav::next+0x1b
00ac345c 0301e16e
dbghelp!CDiaEnumTraversalCSymRow::Next+0x48
00ac44fc 0301e452 dbghelp!diaGetGlobals+0x8fe
00ac4524 0304967a dbghelp!diaGetSymbols+0x42
00ac453c 03045ca3 dbghelp!diaEnumSymbols+0x1a
00ac4554 03031e5a dbghelp!modEnumSymbols+0x43
00ac459c 030338a5 dbghelp!ModLoop+0x10a
00ac6570 030391d8 dbghelp!EnumSymbols+0x155
00ac65a0 0220947b dbghelp!SymEnumSymbolsW+0x48
00ac7600 0220a53d dbgeng!FindTypeInfoInMod+0x18b
00aca5cc 0220caa2 dbgeng!TypeInfoFound+0xcd
00acb62c 0220c95f dbgeng!SymbolTypeDumpNew+0xa2
00acb654 0220d36b dbgeng!FastSymbolTypeDump+0xef
00acb700 0213c753 dbgeng!SymbolTypeDump+0xbb
00acc25c 0147d632 dbgeng!ExtIoctl+0x1073
00acc2f4 0150e10e ext!GetFieldData+0xe2
00acc14 014f9f00 ext!UaThread::_Extract_UIThread+0x34e
00acc24 014fa1f9 ext!UaThread::CallExtractors+0x20
00acc34 01511126 ext!UaThread::ExtractAttributes+0x99
00acd78 015212e2
ext!UserAnalyze::ExtractAttributes+0x376
00acd02c 01521467 ext!UeFillAnalysis+0x462
00acd10c 01521650 ext!UeAnalyze+0x147
00acd208 0147c90c ext!AnalyzeUserException+0x1a0
00acd23c 02141299 ext!analyze+0x28c
00acd2c8 021414d9 dbgeng!ExtensionInfo::CallA+0x2e9
00acd458 021415a2 dbgeng!ExtensionInfo::Call+0x129
00acd474 0213feb1 dbgeng!ExtensionInfo::CallAny+0x72
00acd8ec 02181698 dbgeng!ParseBangCmd+0x661
00acd9dc 02182b29 dbgeng!ProcessCommands+0x508
00acda20 020c9049 dbgeng!ProcessCommandsAndCatch+0x49
00acdeb8 020c92aa dbgeng!Execute+0x2b9

```

520 PART 6: Fun with Crash Dumps

```
00acdee8 010283bf dbgeng!DebugClient::ExecuteWide+0x6a
00acdf88 0102883b windbg!ProcessCommand+0xff
00acffa4 0102aabc windbg!ProcessEngineCommands+0x8b
00acffb8 77e6608b windbg!EngineLoop+0x3dc
00acffec 00000000 kernel32!BaseThreadStart+0x34
```

```
# 2 Id: 1ff0.116c Suspend: 1 Teb: 7ffdd000 Unfrozen
ChildEBP RetAddr
00fdffc8 7c845ea0 ntdll!DbgBreakPoint
00fdfff4 00000000 ntdll!DbgUiRemoteBreakin+0x36
```

Next I thought, wait a moment, we are debugging the crash dump analysis session. Can we debug a debugger debugging a running process? So I attached WinDbg.exe to an instance of WinDbg.exe attached to an instance of notepad.exe and got these stacks:

```
0:002> ~*kL
0 Id: 11f0.164c Suspend: 1 Teb: 7ffde000 Unfrozen
ChildEBP RetAddr
0006df38 7739d02f ntdll!KiFastSystemCallRet
0006fff7c 01055e36 USER32!NtUserWaitMessage+0xc
0006fffc0 77e523e5 windbg!_initterm_e+0x170
0006fff0 00000000 kernel32!BaseProcessStart+0x23

1 Id: 11f0.1bb0 Suspend: 1 Teb: 7ffdd000 Unfrozen
ChildEBP RetAddr
00adff0c 7c822124 ntdll!KiFastSystemCallRet
00adff10 77e6bad8 ntdll!NtWaitForSingleObject+0xc
00adff80 020bf8aa kernel32!WaitForSingleObjectEx+0xac
00adffa0 0102aa42
dbgeng!DebugClient::DispatchCallbacks+0x4a
00adffb8 77e6608b windbg!EngineLoop+0x362
00adffec 00000000 kernel32!BaseThreadStart+0x34

# 2 Id: 11f0.100c Suspend: 1 Teb: 7ffdc000 Unfrozen
ChildEBP RetAddr
00beffc8 7c845ea0 ntdll!DbgBreakPoint
00befff4 00000000 ntdll!DbgUiRemoteBreakin+0x36
```

Given that many functions from dbghelp.dll and dbgeng.dll are described in WinDbg help we can quickly reverse engineer WinDbg.exe and its extensions to understand their mechanics from high level perspective.

MUSICAL DUMPS: DUMP2WAVE

Dump2Wave command line tool is available for free download at <http://www.dumpanalysis.org/downloads/Dump2Wave.zip>

Simply run it from the command prompt and specify full paths to a dump file and output WAV file. The dump file will be converted by default into 44.1KHz 16bit stereo WAV file (CD quality). We can also specify our own conversion parameters like samples per second (22050, 11025, etc), bits per sample (8 or 16) and the number of channels (1 - mono, 2 - stereo):

```
C:\Work\Dump2Wave\Release>Dump2Wave.exe
Dump2Wave version 1.1
Written by Dmitry Vostokov, 2006
Usage: Dump2Wave dumpfile wavefile [44100:22050:11025:8000 16:8 2:1]
```

For example, I converted sndrec32.dmp to sndrec32.wav:

```
C:\>Dump2Wave.exe c:\sndrec32.dmp sndrec32.wav 22050 16 2
Dump2Wave version 1.1
Written by Dmitry Vostokov, 2006
C:\>
```

The dump was taken after sndrec32.exe played “Windows XP Logon Sound.wav” file from \Windows\Media folder and that wave file was originally sampled as 22050Hz 16bits stereo. By listening to sndrec32.dmp I was able to hear a fragment from that logon sound because it was stored in a buffer inside sndrec32.exe process.

Note: Dump2Wave will not convert a dump file which is greater than 4Gb.

DUMP TOMOGRAPHY

There is an idea to interpret a process or a system dump as a picture (similar to interpreting it as a giant wave file: Dump2Wave:

<http://www.dumpanalysis.org/forum/viewtopic.php?t=41>

I would like to extend this idea and present it as **Dump Tomography** - a combination of images taken from a dump when looking at it from different perspectives, for example, memory, resources and subsystem hierarchy.

Dump Analysis becomes both Medicine and Art. We can finally hear how corruption sounds and how it looks like.

THE SMALLEST PROGRAM

Can the smallest program that crashes be smaller than the smallest program that doesn't? It depends on a platform and a compiler/linker set. I chose x64 and MASM64 for my experiments. The smallest working program I came up first was this:

```
; ml64 /Zi TheSmallestProgram64.asm /link
; /entry:main /SUBSYSTEM:CONSOLE

_text SEGMENT
main PROC
ret
main ENDP
_text ENDS

END
```

It compiles and links to an executable with only one byte instruction in its main function:

```
0:000> u main
TheSmallestProgram64!main:
00000000`00401010 c3          ret
00000000`00401011 cc          int     3
00000000`00401012 cc          int     3
00000000`00401013 cc          int     3
00000000`00401014 cc          int     3
00000000`00401015 cc          int     3
00000000`00401016 cc          int     3
00000000`00401017 cc          int     3
```

Then I thought about removing **ret** instruction and supposed that if we compile and link and try to execute the program with **0** bytes we get straight to **int 3** instruction and in my case (I had NTSD set as a default postmortem debugger) a dump would be saved. So I did that but I found that unfortunately compiler inserts **ret** instruction if the procedure body is empty. So I cheated them by putting **nop** instruction (which is also one byte) and got my dump!

```
; ml64 /Zi TheSmallestProgramWithBug64.asm /link
; /entry:main /SUBSYSTEM:CONSOLE

_text SEGMENT
main PROC
nop
main ENDP
_text ENDS

END
```

524 PART 6: Fun with Crash Dumps

```
Loading Dump File [new_2006-10-25_12-40-06-500_076C.dmp]
```

```
...
```

```
0:000> kL
```

```
TheSmallestProgramWithBug64!main+0x1  
kernel32!BaseProcessStart+0x29
```

```
0:000> u main
```

```
TheSmallestProgramWithBug64!main:
```

```
00000000`00401010 90          nop  
00000000`00401011 cc          int          3  
00000000`00401012 cc          int          3  
00000000`00401013 cc          int          3  
00000000`00401014 cc          int          3  
00000000`00401015 cc          int          3  
00000000`00401016 cc          int          3  
00000000`00401017 cc          int          3
```

So here is one answer to my question: The smallest working program and the smallest crashing program have the same size unless we use some binary editors.

Then I tried MS Visual C++ (this time a 32-bit project) and came up with the following C or C++ program without any prolog and epilog code:

```
__declspec(naked) void Main ()  
{  
}
```

I changed entry point from standard **main** function to my own capitalized **Main** function and here were my compiler/link options:

Compiler:

```
/Od /GL /D "WIN32" /D "NDEBUG" /D "_CONSOLE"  
/D "_UNICODE" /D "UNICODE" /D "_AFXDLL"  
/FD /MD /GS- /Fo"Release\  
/Fd"Releasevc80.pdb" /W3 /nologo /c  
/Wp64 /Zi /TP /errorReport:prompt
```

Linker:

```
/OUT:"SmallestProgram.exe" /INCREMENTAL:NO  
/NOLOGO /MANIFEST:NO /NODEFAULTLIB /DEBUG  
/PDB:"SmallestProgram.pdb" /SUBSYSTEM:CONSOLE  
/OPT:REF /OPT:ICF /LTCG /ENTRY:"Main"  
/ERRORREPORT:PROMPT
```

The program crashed immediately because the body was empty:

Loading Dump File [new_2006-10-25_15-18-03-109_13B0.dmp]

```
0:000> u Main
SmallestProgram!Main:
00401000 cc          int      3
00401001 0000        add     byte ptr [eax],al
00401003 0000        add     byte ptr [eax],al
00401005 0000        add     byte ptr [eax],al
00401007 0000        add     byte ptr [eax],al
00401009 0000        add     byte ptr [eax],al
0040100b 0000        add     byte ptr [eax],al
0040100d 0000        add     byte ptr [eax],al
```

```
0:000> kL
ChildEBP RetAddr
002cfff0 00000000 SmallestProgram!Main
```

```
0:000> dds esp
002cffc4 7d4e992a kernel32!BaseProcessStart+0x28
002cffc8 00000000
002cffc8 00000000
002cffd0 7efdf000
002cffd4 80000003
002cffd8 002cffc8
002cffdc 002cfbbc
002cffe0 ffffffff
002cffe4 7d4d8998 kernel32!_except_handler3
002cffe8 7d4e9938 kernel32!`string'+0x28
002cffe8 00000000
002cfff0 00000000
002cfff4 00000000
002cfff8 00401000 SmallestProgram!Main
002cfff8 00000000
```

So here is another answer to my question: The smallest crashing program can be less than the smallest working program and is actually **0** bytes.

VOICES FROM PROCESS SPACE

Following the release of Dump2Wave tool (page 521) some members of Citrix community have been asking me to provide some interesting sound fragments from dump files. I was also particularly interested in catching voices from the past: embedded fragments of human voice. So I recorded my “Hello” message, played it by Media Player and then saved a process dump. Then I converted the dump to CD-quality wave file and saved interesting sound fragments from it (to conserve space - the original wave file was 76Mb).

To listen to these fragments you can download wave files from the following location:

DumpSounds.zip (8Mb,
<http://www.dumpanalysis.org/Dump2Wave/DumpSounds.zip>)

Here is the description of what I heard in these wave files:

- dump1.wav

- violin
- aliens
- train sound
- Hello

- dump2.wav

- electric guitar
- signals from cosmos

- dump3.wav

- Morse code alphabet

- dump4.wav

- helicopter

- dump5.wav

- horn
- some interesting noise and fragments of electronic music

Of course, we can convert kernel memory dumps to wave files and hear voices from kernel space too...

CRASH DUMP ANALYSIS CARD

I have been thinking for a while what kind of a useful marketing card I should have and finally came up with the following design:

Front

Backside

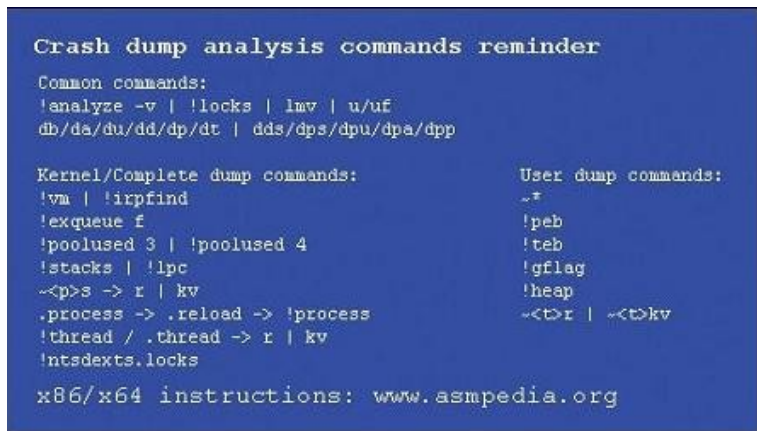

I put the most used commands (at least for me) and hope the backside of this card will be useful. If you see me in person you have a chance to get this card (it is blue) in hardcopy.

LISTENING TO COMPUTER MEMORY

An alternative to converting memory dumps to sound files is to save a memory range to a binary file and then convert it to a wave file. The latter is better for complete memory dumps which can be several Gb in size.

To save a memory range to a file we can use WinDbg **.writemem** command:

```
.writemem d2w-range.bin 00400000 00433000
```

or

```
.writemem d2w-range.bin 00400000 L200
```

I wrote a WinDbg script that saves a specified memory range and then calls a shell script which automatically converts the saved binary file to a wave file and then runs whatever sound program is registered for .wav extension. On many systems it is Microsoft Media Player.

The WinDbg script code (memsounds.txt):

```
.writemem d2w-range.bin ${$arg1} ${$arg2}
.if (/${d:$arg5})
{
    .shell -i- memsounds.cmd d2w-range ${$arg3} ${$arg4} ${$arg5}
}
.elseif (/${d:$arg4})
{
    .shell -i- memsounds.cmd d2w-range ${$arg3} ${$arg4}
}
.elseif (/${d:$arg3})
{
    .shell -i- memsounds.cmd d2w-range ${$arg3}
}
.else
{
    .shell -i- memsounds.cmd d2w-range
}
}
```

The shell script (memsounds.cmd):

```
dump2wave %1.bin %1.wav %2 %3 %4
%1.wav
```

530 PART 6: Fun with Crash Dumps

Because WinDbg installation folder is assumed to be the default directory for both scripts and Dump2Wave.exe they should be copied to the same folder where windbg.exe is located. On my system it is

```
C:\Program Files\Debugging Tools for Windows
```

Both scripts are included in Dump2Wave package available for free download at: <http://www.dumpanalysis.org/downloads/Dump2Wave.zip>

To call the script from WinDbg we can use the following command:

```
$$>a< memsounds.txt Range [Freq] [Bits] [Channels]
```

where **Range** can be in *Address1 Address2* or *Address Lxxx* format, **Freq** can be 44100, 22050, 11025 or 8000, **Bits** can be 8 or 16, **Channels** can be 1 or 2. By default it is 44100, 16, 2.

If we have a live debugging session or loaded a crash dump we can listen to a memory range immediately. For example, the range of memory from 00400000 to 00433000 interpreted as 44.1KHz 16bit stereo:

```
0:000> $$>a< memsounds.txt 00400000 00433000  
Writing 33001 bytes...
```

```
C:\Program Files\Debugging Tools for Windows>dump2wave d2w-range.bin d2w-  
range.wav
```

```
Dump2Wave version 1.2.1  
Written by Dmitry Vostokov, 2006
```

```
d2w-range.wav  
d2w-range.bin  
1 file(s) copied.
```

```
C:\Program Files\Debugging Tools for Windows>d2w-range.wav  
.shell: Process exited  
0:000>
```

or the same range interpreted as 8KHz 8bit mono:

```
0:000> $$>a< memsounds.txt 00400000 00433000 8000 8 1  
Writing 33001 bytes...
```

```
C:\Program Files\Debugging Tools for Windows>dump2wave d2w-range.bin d2w-  
range.wav 8000 8 1
```

```
Dump2Wave version 1.2.1  
Written by Dmitry Vostokov, 2006
```

```
d2w-range.wav  
d2w-range.bin  
    1 file(s) copied.
```

```
C:\Program Files\Debugging Tools for Windows>d2w-range.wav  
.shell: Process exited  
0:000>
```

The script starts Windows Media Player on my system and I only need to push the play button to start listening.

VISUALIZING MEMORY DUMPS

As the first step towards Memory Dump Tomography (page 522) I created a small program that interprets a memory dump as a picture. We can visualize crash dumps with it. The tool is available for free download at:

<http://www.dumpanalysis.org/downloads/Dump2Picture.zip>

Simply run it from the command prompt and specify full paths to a dump file and an output BMP file. The memory dump file will be converted by default into true color, 32 bits-per-pixel bitmap. We can specify other values: 8, 16 and 24.

```
C:\Dump2Picture>Dump2Picture.exe
```

```
Dump2Picture version 1.0  
Written by Dmitry Vostokov, 2007
```

```
Usage: Dump2Picture dumpfile bmpfile [8|16|24|32]
```

For example:

```
C:\Dump2Picture>Dump2Picture.exe MEMORY.DMP MEMORY.BMP 8
```

```
Dump2Picture version 1.0  
Written by Dmitry Vostokov, 2007
```

```
MEMORY.BMP  
MEMORY.DMP  
1 file(s) copied.
```

Below are some screenshots of bitmap files created by the tool. We can think about them as visualized kernel or user address spaces.

Vista kernel memory dump (8 bits-per-pixel):

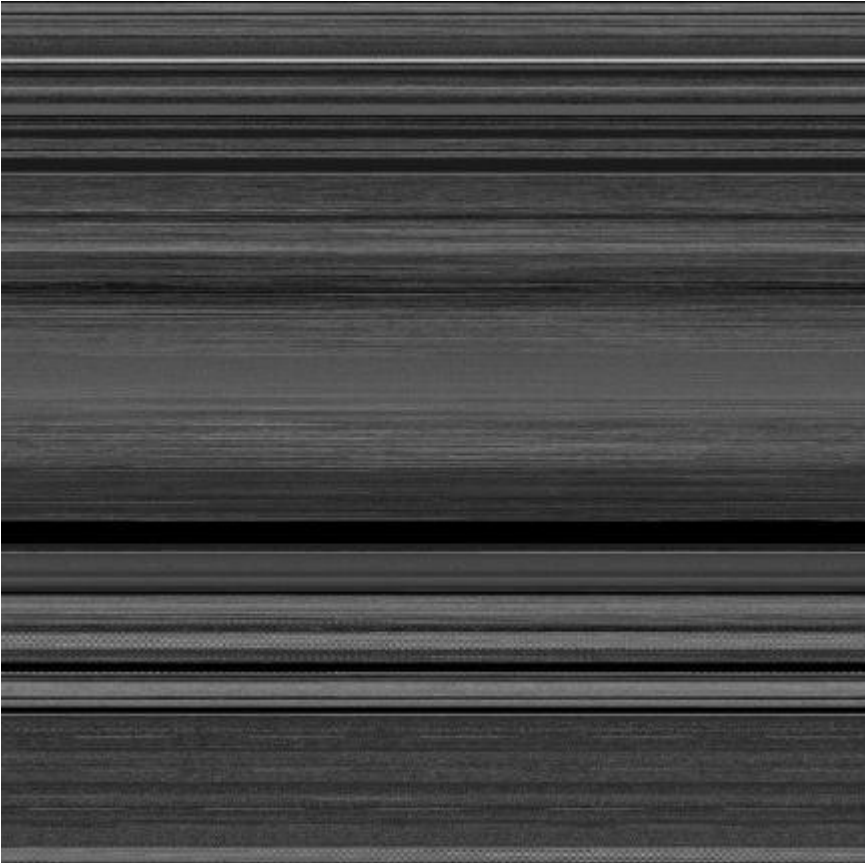

Vista kernel memory dump (16 bits-per-pixel):

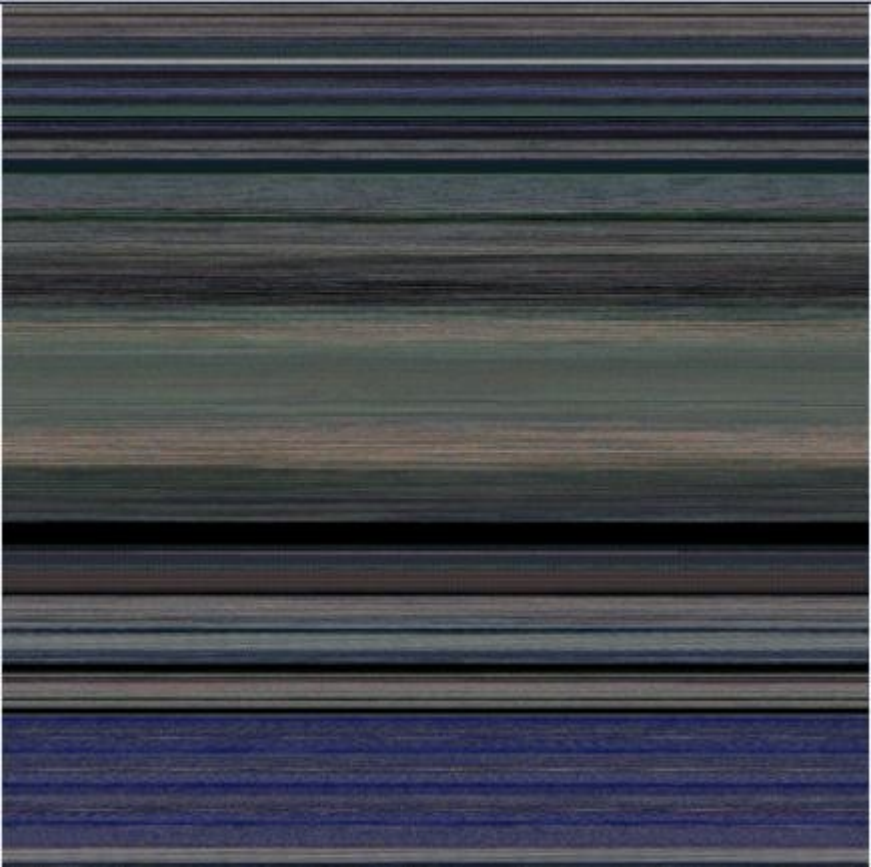

Vista kernel memory dump (24 bits-per-pixel):

Vista kernel memory dump (32 bits-per-pixel):

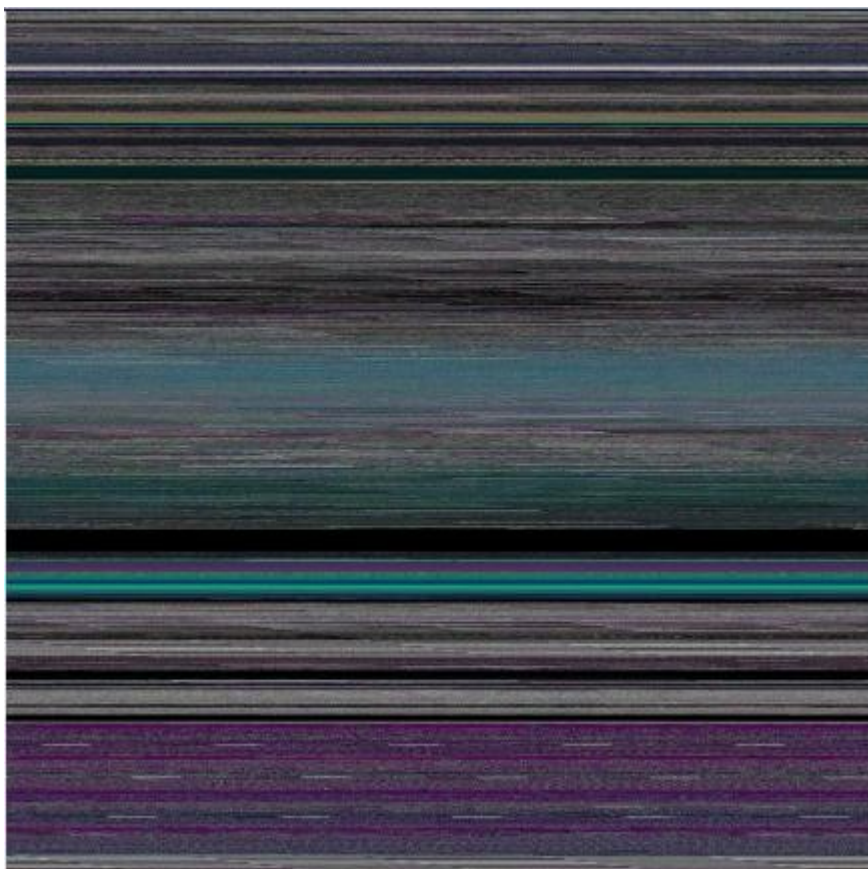

Notepad process user memory dump (8 bits-per-pixel):

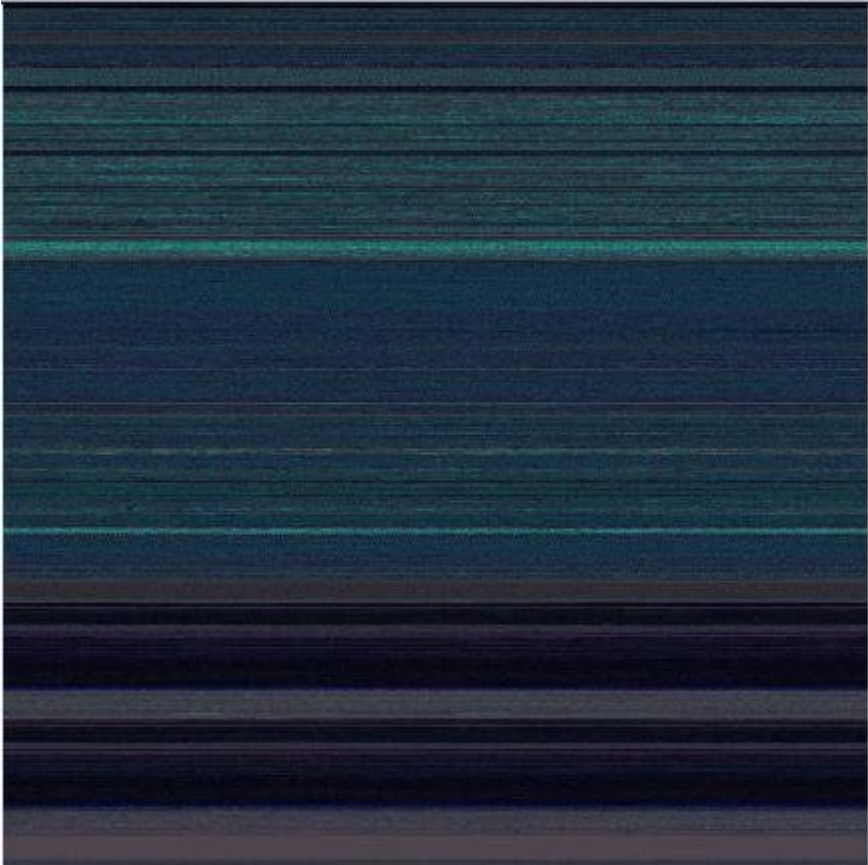

Notepad process user memory dump (16 bits-per-pixel):

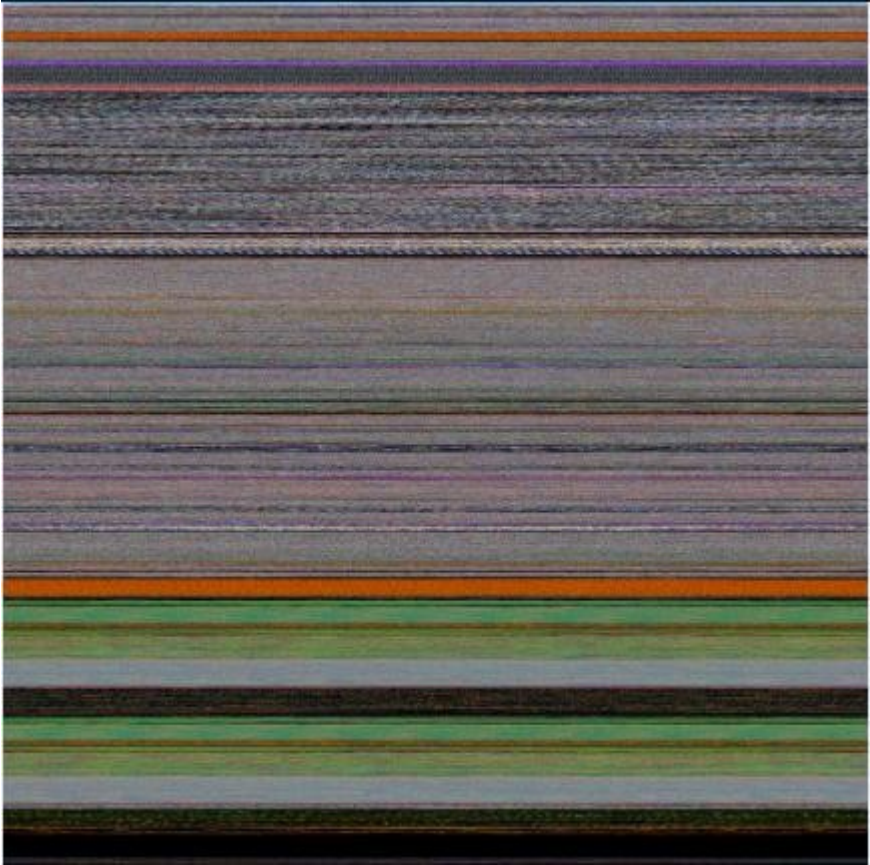

Notepad process user memory dump (24 bits-per-pixel):

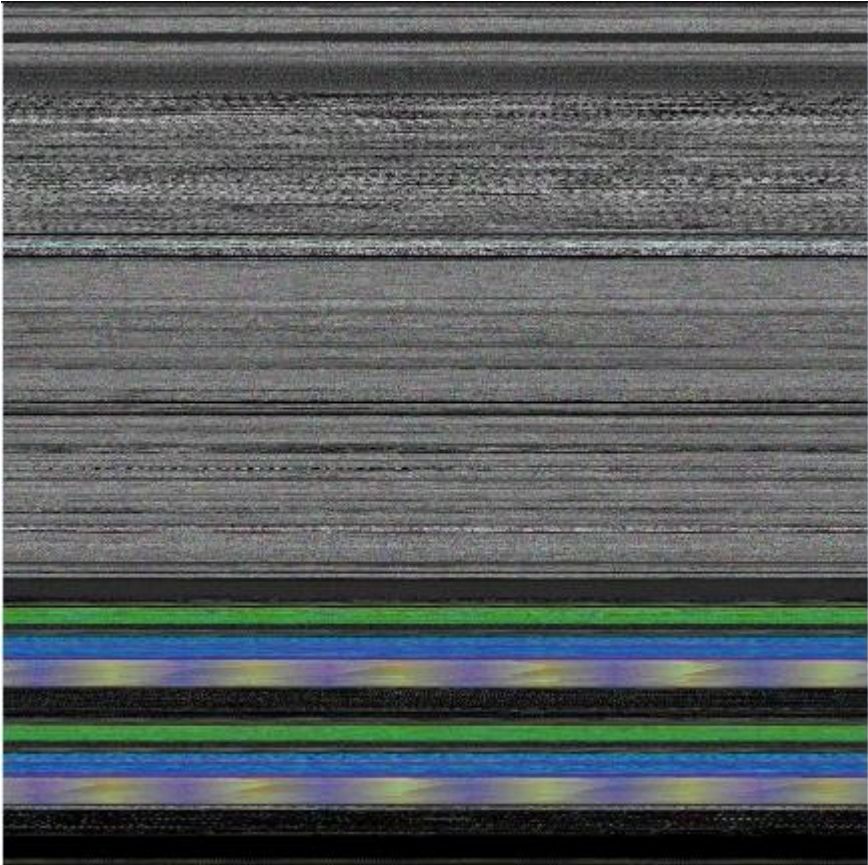

Notepad process user memory dump (32 bits-per-pixel):

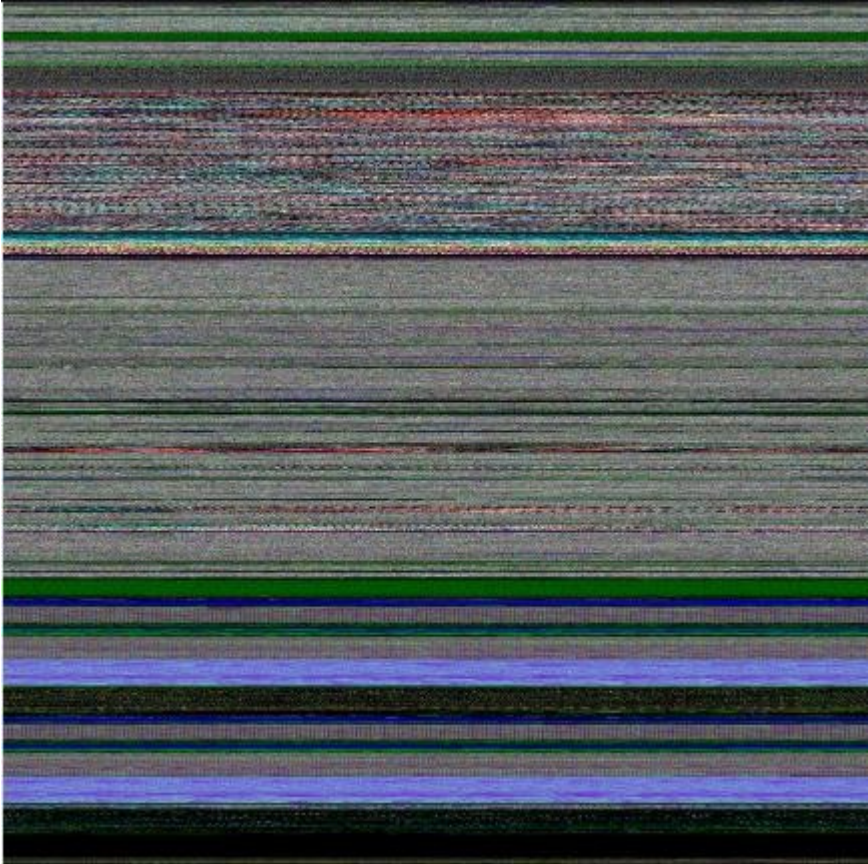

Mspaint process user memory dump (32 bits-per-pixel):

Mspaint process user memory dump after loading "Toco Toucan.jpg" from Vista Sample Pictures folder (32 bits-per-pixel):

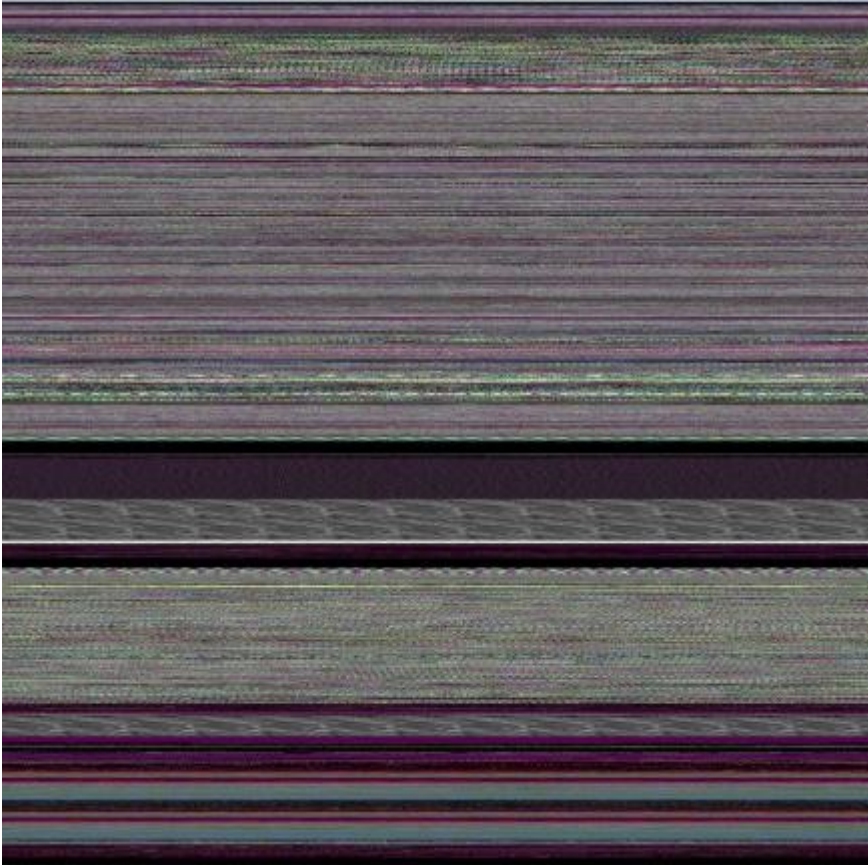

Citrix ICA client process (wfica32.exe) user memory dump (32 bits-per-pixel):

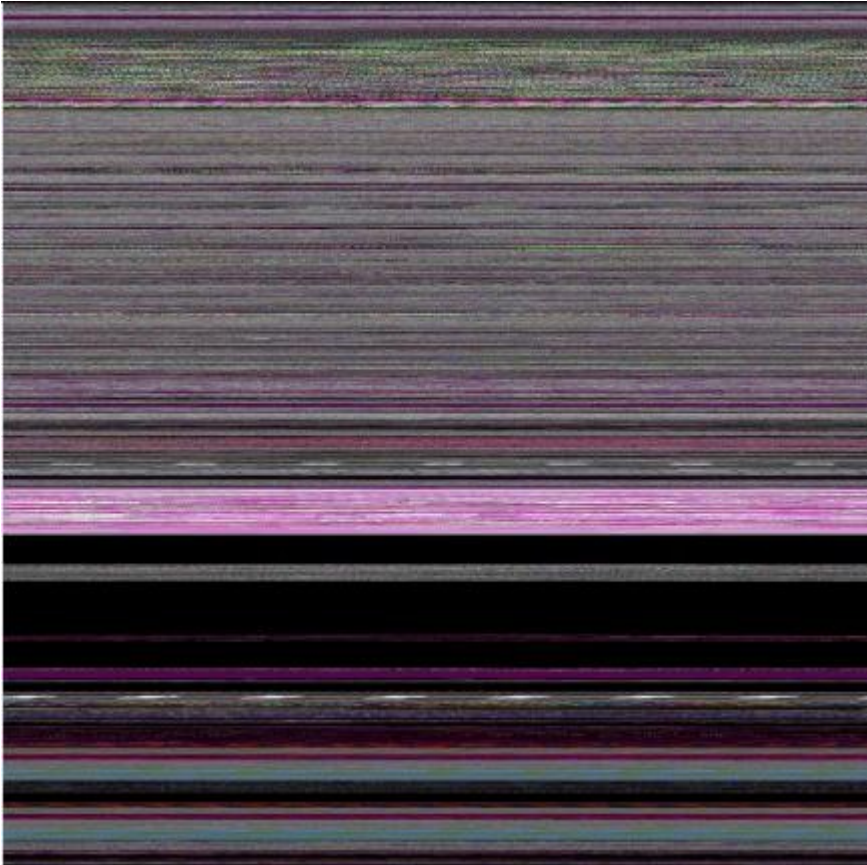

VISUALIZING MEMORY LEAKS

Dump2Picture (page 532) can be used to explore memory leaks visually. I created the following small program in Visual C++ that leaks 64Kb every second:

```
#include "stdafx.h"
#include <windows.h>

int _tmain(int argc, _TCHAR* argv[])
{
    while (true)
    {
        printf("%x\n", (UINT_PTR)malloc(0xFFFF));
        Sleep(1000);
    }

    return 0;
}
```

Then I sampled 3 dumps at 7Mb, 17Mb and 32Mb process virtual memory size and converted them as 16 bits-per-pixel bitmaps. On the pictures below we can see that the middle black memory area grows significantly. Obviously malloc function allocates zeroed memory and therefore we see black color.

7Mb process memory dump:

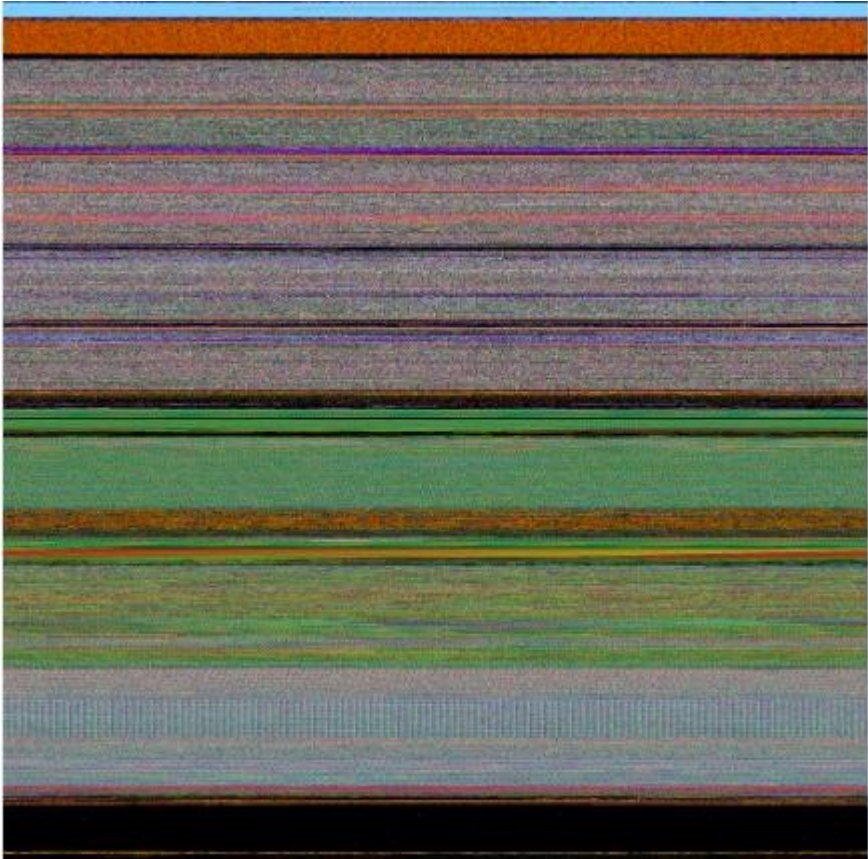

17Mb process memory dump:

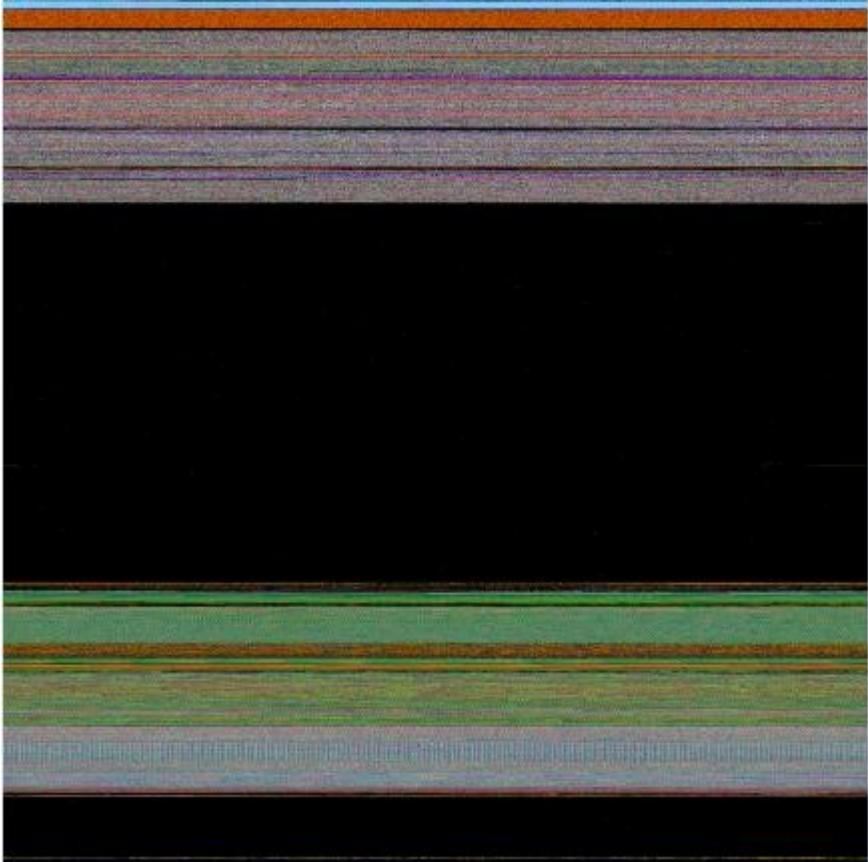

32Mb process memory dump:

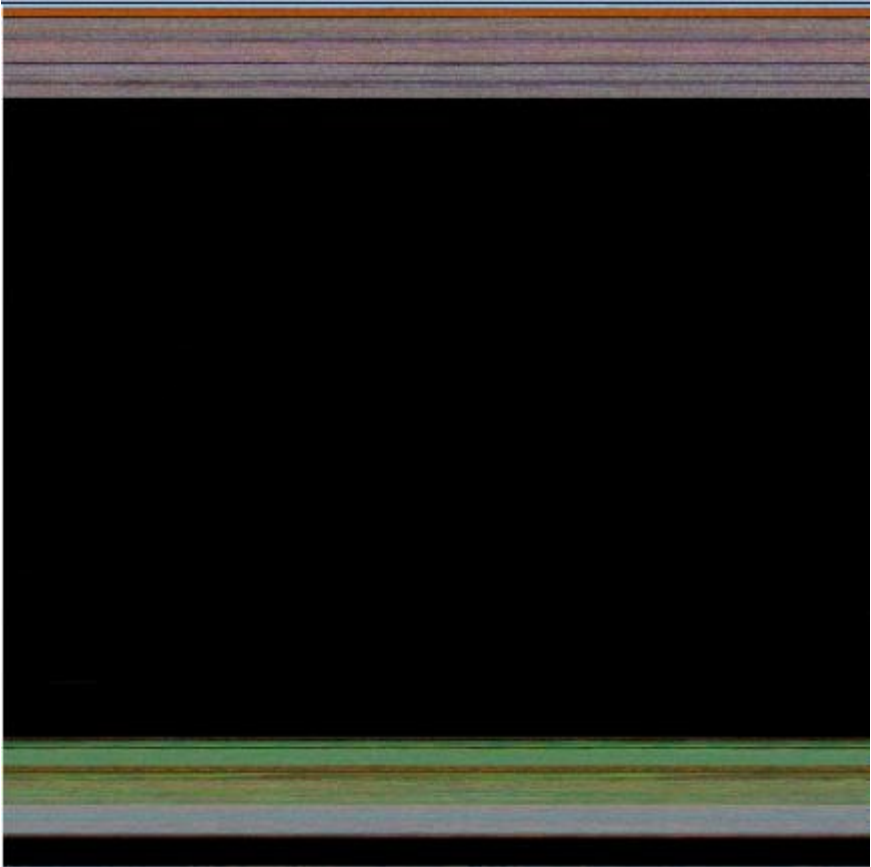

If we zoom in the black area we would see the following pattern:

Colored lines inside are heap control structures that are created for every allocated block of memory. If this is correct then allocating smaller memory blocks would create a hatched pattern. And this is true indeed. The following program leaks 256 byte memory blocks:

```
#include "stdafx.h"
#include <windows.h>

int _tmain(int argc, _TCHAR* argv[])
{
    while (true)
    {
        printf("%x\n", (UINT_PTR)malloc(0xFF));
        Sleep(1000/0xFF);
    }

    return 0;
}
```

The corresponding process memory picture and zoomed heap area are the following:

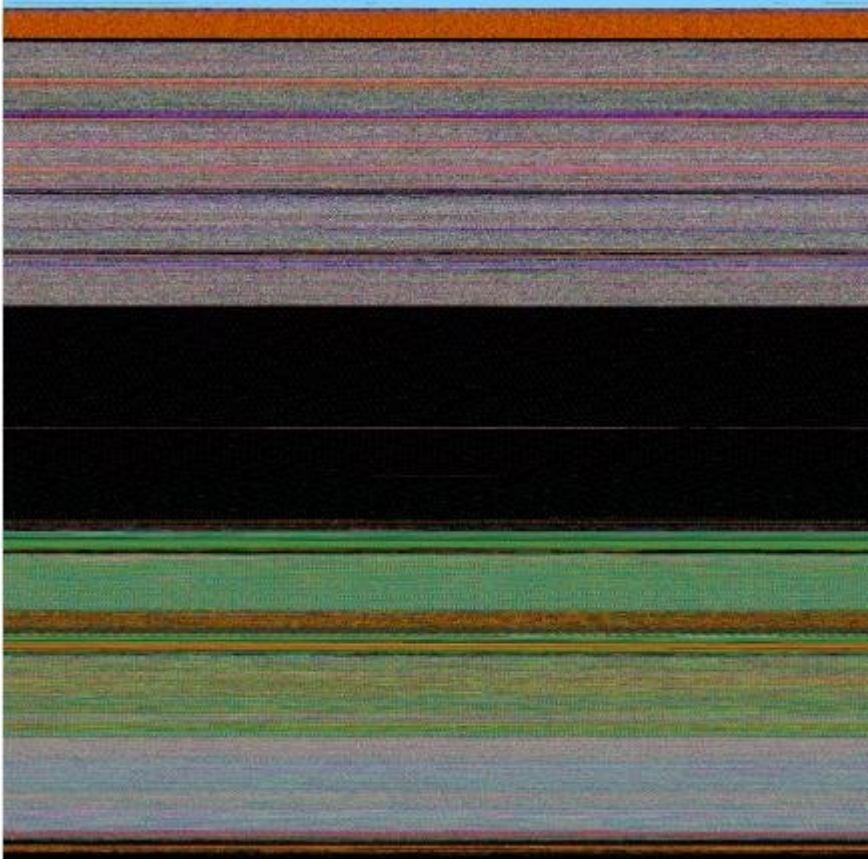

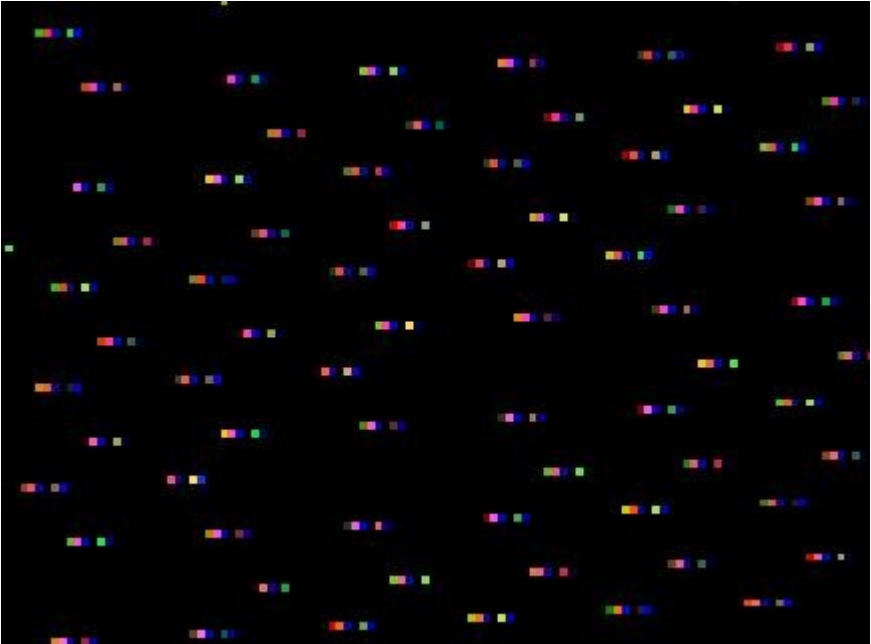

Making allocations 4 times smaller makes heap area to look hatched and zoomed picture is more densely packed by heap control structures:

```
#include "stdafx.h"
#include <windows.h>

int _tmain(int argc, _TCHAR* argv[])
{
    while (true)
    {
        printf("%x\n", (UINT_PTR)malloc(0xFF/4));
        Sleep((1000/0xFF)/4);
    }

    return 0;
}
```

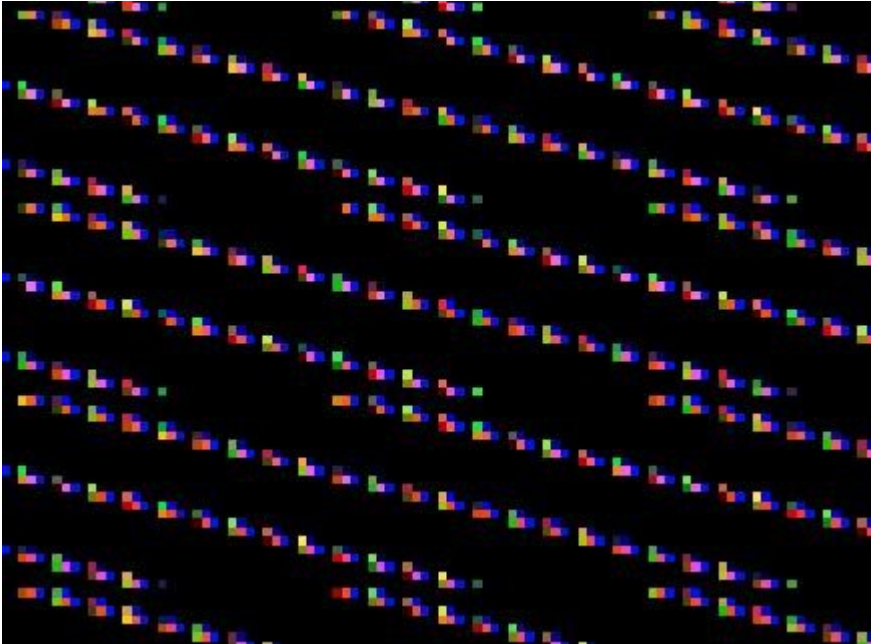

Here is another example. One service was increasing its memory constantly. The crash dump picture shows huge hatched dark region in the middle:

and if we zoom in this region we get:

Because the pattern and allocation size look uniform it could be the true heap memory leak for some operation that allocates constant size buffers. After opening the memory dump and looking at heap segments that had grown the most we can see the same allocation size indeed:

```
0:000> !.\\w2kfre\ntsdexnts.heap -h 5
HEAPEXT: Unable to get address of NTDLL!NtGlobalFlag.
Index  Address  Name           Debugging options enabled
  1:   00140000
  2:   00240000
  3:   00310000
  4:   00330000
  5:   00370000
Segment at 00370000 to 00380000 (00010000 bytes committed)
Segment at 01680000 to 01780000 (00100000 bytes committed)
Segment at 019C0000 to 01BC0000 (00200000 bytes committed)
Segment at 01BC0000 to 01FC0000 (00400000 bytes committed)
Segment at 01FC0000 to 027C0000 (00800000 bytes committed)
Segment at 027C0000 to 037C0000 (01000000 bytes committed)
Segment at 037C0000 to 057C0000 (02000000 bytes committed)
Segment at 057C0000 to 097C0000 (00155000 bytes committed)
...
...
...
```

```
057B96E0: 01048 . 01048 [07] - busy (1030), tail fill
  057BA728: 01048 . 01048 [07] - busy (1030), tail fill
  057BB770: 01048 . 01048 [07] - busy (1030), tail fill
  057BC7B8: 01048 . 01048 [07] - busy (1030), tail fill
  057BD800: 01048 . 01048 [07] - busy (1030), tail fill
  057BE848: 01048 . 01048 [07] - busy (1030), tail fill
  057BF890: 01048 . 00770 [14] free fill
Heap entries for Segment07 in Heap 370000
  057C0040: 00040 . 01048 [07] - busy (1030), tail fill
  057C1088: 01048 . 01048 [07] - busy (1030), tail fill
  057C20D0: 01048 . 01048 [07] - busy (1030), tail fill
  057C3118: 01048 . 01048 [07] - busy (1030), tail fill
  057C4160: 01048 . 01048 [07] - busy (1030), tail fill
  057C51A8: 01048 . 01048 [07] - busy (1030), tail fill
...
...
...
```

PICTURING COMPUTER MEMORY

An alternative to converting memory dumps to picture files is to save a memory range to a binary file and then convert it to a BMP file. Thus we can view the particular DLL or driver mapped into address space, heap or pool region, etc.

To save a memory range to a file we can use WinDbg **.writemem** command:

```
.writemem d2p-range.bin 00800000 0085e000
```

or

```
.writemem d2p-range.bin 00400000 L20000
```

I wrote a WinDbg script that saves a specified memory range and then calls a shell script which automatically converts the saved binary file to a BMP file and then runs whatever picture viewer is registered for .bmp extension.

The WinDbg script code (mempicture.txt):

```
.writemem d2p-range.bin ${$arg1} ${$arg2}
.if (${/d:$arg3})
{
    .shell -i- mempicture.cmd d2p-range ${$arg3}
}
.else
{
    .shell -i- mempicture.cmd d2p-range
}
}
```

The shell script (mempicture.cmd):

```
dump2picture %1.bin %1.bmp %2
%1.bmp
```

Because WinDbg installation folder is assumed to be the default directory for both scripts and Dump2Picture.exe they should be copied to the same folder where windbg.exe is located. On my system it is

```
C:\Program Files\Debugging Tools for Windows
```

Both scripts are now included in Dump2Picture package available for free download at: <http://www.dumpanalysis.org/downloads/Dump2Picture.zip>

To call the script from WinDbg we use the following command:

```
$$>a< mempicture.txt Range [bits-per-pixel]
```

where **Range** can be in **ADDRESS1 ADDRESS2** or **ADDRESS LXXX** format, **bits-per-pixel** can be 8, 16, 24 or 32. By default it is 32.

For example, I loaded a complete Windows x64 memory dump and visualized HAL (hardware abstraction layer) module:

```
kd> lm
start                end                module name
fffff800`00800000    fffff800`0085e000    hal
fffff800`01000000    fffff800`0147b000    nt
fffff97f`ff000000    fffff97f`ff45d000    win32k
...
...
...

kd> $$>a< mempicture.txt fffff800`00800000 fffff800`0085e000
Writing 5e001 bytes...
```

```
C:\Program Files\Debugging Tools for Windows>dump2picture d2p-range.bin
d2p-range.bmp
```

```
Dump2Picture version 1.1
Written by Dmitry Vostokov, 2007
```

```
d2p-range.bmp
d2p-range.bin
    1 file(s) copied.
```

```
C:\Program Files\Debugging Tools for Windows>d2p-range.bmp
<.shell waiting 10 second(s) for process>
.shell: Process exited
kd>
```

and Windows Picture and Fax Viewer application was launched and displayed the following picture:

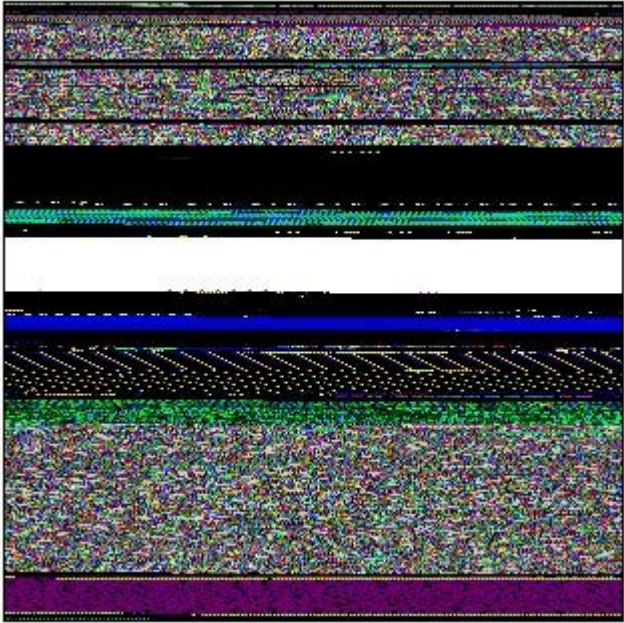

UNICODE ILLUMINATED

I generated a memory dump with plenty of Unicode and ASCII strings “Hello World!” to see how they look on a picture. Wide characters from Unicode (UTF-16) occupy two bytes:

```
0:000> db 008c7420 120
008c7420 48 00 65 00 6c 00 6c 00-6f 00 20 00 57 00 6f 00  H.e.l.l.o.
.W.o.
008c7430 72 00 6c 00 64 00 21 00-00 00 00 00 00 00 00
00  r.l.d.!.....
```

and characters from ASCII encoding occupy one byte of memory:

```
0:000> db 008c72b4 110
008c72b4 48 65 6c 6c 6f 20 57 6f-72 6c 64 21 00 00 00 00  Hello
World!....
```

We can see that the second byte for Unicode English characters is zero. I converted that memory dump into 8 bits-per-pixel bitmap using **Dump2Picture** (page 532) and after zooming it sufficiently in Vista Photo Viewer until pixels become squares I got the following picture that illustrates the difference between Unicode and ASCII strings:

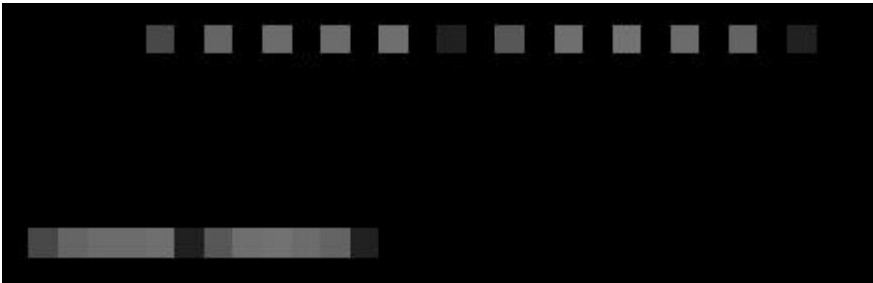

Incidentally the same memory dump converted to 32 bits-per-pixel bitmap shows Unicode “Hello World!” strings in green colors.

TEACHING BINARY TO DECIMAL CONVERSION

Sometimes we have data in binary and we want to convert it to decimal to lookup some constant in a header file, for example. I used to do it previously via calc.exe. Now I use **.formats** WinDbg command and **Oy** binary prefix:

```
0:000> .formats Oy111010
Evaluate expression:
Hex:      0000003a
Decimal:  58
Octal:    00000000072
Binary:   00000000 00000000 00000000 00111010
Chars:    ...:
Time:     Thu Jan 01 00:00:58 1970
Float:    low 8.12753e-044 high 0
Double:   2.86558e-322
```

Once I was flying SWISS and found the binary watch in their duty-free catalog which I use now to guess time:

It has 6 binary digits for minutes. There are desktop binary clocks and other binary watches available if we google them but they don't have 6 binary digits for minutes. They approximate them by using 2 rows or columns: tenths of minutes and minutes (2 + 4 binary digits) and we are all good in handling 4 binary digits because of our work with hexadecimal nibbles but not good in handling more binary digits like 5 or 6 when we see them in one row.

CRASH DUMPS AND GLOBAL CONSPIRACY

There are Matrix-style conspiracy theories where we are like computer programs. Looking from crash dump analysis and debugging perspective we ask a question whether a process can detect its own past crash dumps? Obviously yes, if it the code was written with such intention. If the code was written without such intention but is complex enough to generate additional code or reuse the existing one to train itself in such procedure then it can detect past crash dumps too. Therefore, if we can see our past crash dumps then this will be the proof that we live in a Matrix-type world.

More questions spring to conspiracy-savvy mind. Are there any secret software engineering societies (SSES)? Can we see patterns in memory dumps linking to alien code?

PART 7: WINDBG FOR GDB USERS AND VICE VERSA

AT&T AND INTEL SYNTAX

For Windows users AT&T assembly language syntax might be uncomfortable. Source and destination operands are reversed and negative offsets like -4 are represented in hexadecimal format like 0xffffffc. It is ok for small assembly language fragments but very confusing when looking at several pages of code. Here is an example of AT&T syntax:

```
C:\MinGW\bin>gdb a.exe
GNU gdb 5.2.1
Copyright 2002 Free Software Foundation, Inc.
GDB is free software, covered by the GNU General Public License, and you
are welcome to change it and/or distribute copies of it under certain
conditions.
Type "show copying" to see the conditions.
There is absolutely no warranty for GDB. Type "show warranty" for details.
This GDB was configured as "i686-pc-mingw32"...(no debugging symbols
found)...
(gdb) disas main
Dump of assembler code for function main:
0x4012f0 <main>:      push  %ebp
0x4012f1 <main+1>:    mov   %esp,%ebp
0x4012f3 <main+3>:    sub   $0x8,%esp
0x4012f6 <main+6>:    and  $0xfffffff0,%esp
0x4012f9 <main+9>:    mov  $0x0,%eax
0x4012fe <main+14>:   add  $0xf,%eax
0x401301 <main+17>:   add  $0xf,%eax
0x401304 <main+20>:   shr  $0x4,%eax
0x401307 <main+23>:   shl  $0x4,%eax
0x40130a <main+26>:   mov  %eax,0xfffffff0(%ebp)
0x40130d <main+29>:   mov  0xfffffff0(%ebp),%eax
0x401310 <main+32>:   call 0x401850 <_alloca>
0x401315 <main+37>:   call 0x4014f0 <__main>
0x40131a <main+42>:   leave
0x40131b <main+43>:   ret
0x40131c <main+44>:   nop
0x40131d <main+45>:   nop
0x40131e <main+46>:   nop
0x40131f <main+47>:   nop
End of assembler dump.
```

In GDB we can change AT&T flavor to Intel using the following command:

```
(gdb) set disassembly-flavor intel
```

The same function now looks more familiar:

```
(gdb) disas main
Dump of assembler code for function main:
0x4012f0 <main>:      push  ebp
0x4012f1 <main+1>:      mov   ebp,esp
0x4012f3 <main+3>:      sub   esp,0x8
0x4012f6 <main+6>:      and   esp,0xffffffff
0x4012f9 <main+9>:      mov   eax,0x0
0x4012fe <main+14>:     add   eax,0xf
0x401301 <main+17>:     add   eax,0xf
0x401304 <main+20>:     shr   eax,0x4
0x401307 <main+23>:     shl   eax,0x4
0x40130a <main+26>:     mov   DWORD PTR [ebp-4],eax
0x40130d <main+29>:     mov   eax,DWORD PTR [ebp-4]
0x401310 <main+32>:     call 0x401850 <_alloca>
0x401315 <main+37>:     call 0x4014f0 <__main>
0x40131a <main+42>:     leave
0x40131b <main+43>:     ret
0x40131c <main+44>:     nop
0x40131d <main+45>:     nop
0x40131e <main+46>:     nop
0x40131f <main+47>:     nop
End of assembler dump.
```

Unfortunately we cannot change Intel syntax to AT&T in WinDbg so if you are accustomed to GDB and move to WinDbg you have to get used to the new syntax flavor.

INSTALLATION

The primary motivation for this part is to help WinDbg users starting with FreeBSD or Linux core dump analysis and vice versa to quickly learn GDB debugger commands because most debugging and crash dump analysis principles and techniques are the same for both worlds. We need to disassemble, dump memory locations, list threads and their stack traces and so on. GDB users starting with Windows crash dump analysis can learn WinDbg commands too. Here I start mapping WinDbg commands to GDB commands and vice versa.

Although GDB is primarily used on Unix systems it is possible to use it on Windows. For this tutorial I use MinGW (Minimalist GNU for Windows):

<http://www.mingw.org/>

We can download and install the current MinGW package from SourceForge:

http://sourceforge.net/project/showfiles.php?group_id=2435

Next we need to download an install GDB package. At the time of this writing both packages (MinGW-5.1.3.exe and gdb-5.2.1-1.exe) were available at the following location:

http://sourceforge.net/project/showfiles.php?group_id=2435&package_id=8272

1

When installing MinGW package we need to select MinGW base tools and g++ compiler. This will download necessary components for GNU C/C++ environment. When installing GDB package select the same destination folder we used when installing MinGW package.

Now we can create the first C program we will use for learning GDB and WinDbg commands:

```
#include <stdio.h>
int main()
{
    puts("Hello World!");
    return 0;
}
```

566 PART 7: WinDbg For GDB Users and Vice Versa

We create test.c file, save it in *examples* folder, compile and link into test.exe:

```
C:\MinGW>mkdir examples
```

```
C:\MinGW\examples>..\bin\gcc -o test.exe test.c
```

```
C:\MinGW\examples>test
Hello World!
```

Now we can run it under GDB:

```
C:\MinGW\examples>..\bin\gdb test.exe
GNU gdb 5.2.1
...
...
...
(gdb) run
Starting program: C:\MinGW\examples/test.exe
```

```
Program exited normally.
(gdb) q
```

```
C:\MinGW\examples>
```

WinDbg equivalent to GDB **run** command is **g**.

Here is the command line to launch WinDbg and load the same program:

```
C:\MinGW\examples>"c:\Program Files\Debugging Tools for Windows\WinDbg" -y
SRV*c:\symbols*http://msdl.microsoft.com/download/symbols test.exe
```

WinDbg will set the initial breakpoint and we can execute the process with **g** command:

```
Microsoft (R) Windows Debugger Version 6.7.0005.0
Copyright (c) Microsoft Corporation. All rights reserved.

CommandLine: test.exe
Symbol search path is:
SRV*c:\symbols*http://msdl.microsoft.com/download/symbols
Executable search path is:
ModLoad: 00400000 00406000 image00400000
ModLoad: 7c900000 7c9b0000 ntdll.dll
ModLoad: 7c800000 7c8f4000 C:\WINDOWS\system32\kernel32.dll
ModLoad: 77c10000 77c68000 C:\WINDOWS\system32\msvcrt.dll
```

```
(220.fbc): Break instruction exception - code 80000003 (first chance)
eax=00341eb4 ebx=7ffde000 ecx=00000004 edx=00000010 esi=00341f48
edi=00341eb4
eip=7c901230 esp=0022fb20 ebp=0022fc94 iopl=0  nv up ei pl nz na po nc
cs=001b  ss=0023  ds=0023  es=0023  fs=003b  gs=0000  efl=00000202
ntdll!DbgBreakPoint:
7c901230 cc          int     3
0:000> g
eax=0022fe60 ebx=00000000 ecx=0022fe68 edx=7c90eb94 esi=7c90e88e
edi=00000000
eip=7c90eb94 esp=0022fe68 ebp=0022ff64 iopl=0  nv up ei pl zr na pe nc
cs=001b  ss=0023  ds=0023  es=0023  fs=003b  gs=0000  efl=00000246
ntdll!KiFastSystemCallRet:
7c90eb94 c3          ret
```

q command to end a debugging session is the same for both debuggers.

Therefore our first map between GDB and WinDbg commands contains the following entries:

Action	GDB	WinDbg
Start the process	run	g
Exit	(q)uit	q

DISASSEMBLER

One of the common tasks in crash dump analysis is to disassemble various functions. In GDB it can be done by using two different commands: **disassemble** and **x/i**.

The first command gets a function name, an address or a range of addresses and can be shortened to just **disas**:

```
(gdb) set disassembly-flavor intel
```

```
(gdb) disas main
```

```
Dump of assembler code for function main:
```

```
0x4012f0 <main>:      push  ebp
0x4012f1 <main+1>:     mov   ebp,esp
0x4012f3 <main+3>:     sub   esp,0x8
0x4012f6 <main+6>:     and   esp,0xffffffff
0x4012f9 <main+9>:     mov   eax,0x0
0x4012fe <main+14>:    add   eax,0xf
0x401301 <main+17>:    add   eax,0xf
0x401304 <main+20>:    shr   eax,0x4
0x401307 <main+23>:    shl   eax,0x4
0x40130a <main+26>:    mov   DWORD PTR [ebp-4],eax
0x40130d <main+29>:    mov   eax,DWORD PTR [ebp-4]
0x401310 <main+32>:    call 0x401860 <_alloca>
0x401315 <main+37>:    call 0x401500 <__main>
0x40131a <main+42>:    mov   DWORD PTR [esp],0x403000
0x401321 <main+49>:    call 0x401950 <puts>
0x401326 <main+54>:    mov   eax,0x0
0x40132b <main+59>:    leave
0x40132c <main+60>:    ret
0x40132d <main+61>:    nop
0x40132e <main+62>:    nop
0x40132f <main+63>:    nop
```

```
End of assembler dump.
```

```
(gdb) disas 0x4012f0
```

```
Dump of assembler code for function main:
```

```
0x4012f0 <main>:      push  ebp
0x4012f1 <main+1>:     mov   ebp,esp
0x4012f3 <main+3>:     sub   esp,0x8
0x4012f6 <main+6>:     and   esp,0xffffffff
0x4012f9 <main+9>:     mov   eax,0x0
0x4012fe <main+14>:    add   eax,0xf
0x401301 <main+17>:    add   eax,0xf
0x401304 <main+20>:    shr   eax,0x4
0x401307 <main+23>:    shl   eax,0x4
0x40130a <main+26>:    mov   DWORD PTR [ebp-4],eax
0x40130d <main+29>:    mov   eax,DWORD PTR [ebp-4]
0x401310 <main+32>:    call 0x401860 <_alloca>
0x401315 <main+37>:    call 0x401500 <__main>
```

```

0x40131a <main+42>:    mov     DWORD PTR [esp],0x403000
0x401321 <main+49>:    call   0x401950 <puts>
0x401326 <main+54>:    mov     eax,0x0
0x40132b <main+59>:    leave
0x40132c <main+60>:    ret
0x40132d <main+61>:    nop
0x40132e <main+62>:    nop
0x40132f <main+63>:    nop
End of assembler dump.

```

```

(gdb) disas 0x4012f0 0x40132d
Dump of assembler code from 0x4012f0 to 0x40132d:

```

```

0x4012f0 <main>:      push   ebp
0x4012f1 <main+1>:      mov     ebp,esp
0x4012f3 <main+3>:      sub     esp,0x8
0x4012f6 <main+6>:      and     esp,0xffffffff
0x4012f9 <main+9>:      mov     eax,0x0
0x4012fe <main+14>:     add     eax,0xf
0x401301 <main+17>:     add     eax,0xf
0x401304 <main+20>:     shr     eax,0x4
0x401307 <main+23>:     shl     eax,0x4
0x40130a <main+26>:     mov     DWORD PTR [ebp-4],eax
0x40130d <main+29>:     mov     eax,DWORD PTR [ebp-4]
0x401310 <main+32>:     call   0x401860 <_alloca>
0x401315 <main+37>:     call   0x401500 <__main>
0x40131a <main+42>:     mov     DWORD PTR [esp],0x403000
0x401321 <main+49>:     call   0x401950 <puts>
0x401326 <main+54>:     mov     eax,0x0
0x40132b <main+59>:     leave
0x40132c <main+60>:     ret
End of assembler dump.
(gdb)

```

The equivalent command in WinDbg is **uf** (unassemble function) and **u** (unassemble):

```

0:000> .asm no_code_bytes
Assembly options: no_code_bytes

0:000> uf main
test!main [test.cpp @ 3]:
00401000 push   offset test!`string' (004020f4)
00401005 call   dword ptr [test!_imp__puts (004020a0)]
0040100b add     esp,4
0040100e xor     eax,eax
00401010 ret

```

570 PART 7: WinDbg For GDB Users and Vice Versa

```
0:000> uf 00401000
test!main [test.cpp @ 3]:
00401000 push    offset test!`string' (004020f4)
00401005 call    dword ptr [test!_imp__puts (004020a0)]
0040100b add     esp,4
0040100e xor     eax,eax
00401010 ret

0:000> u 00401000
test!main [c:\dmitri\test\test\test.cpp @ 3]:
00401000 push    offset test!`string' (004020f4)
00401005 call    dword ptr [test!_imp__puts (004020a0)]
0040100b add     esp,4
0040100e xor     eax,eax
00401010 ret
test!__security_check_cookie
[f:\sp\vctools\crt_bld\self_x86\crt\src\intel\secchk.c @ 52]:
00401011 cmp     ecx,dword ptr [test!__security_cookie (00403000)]
00401017 jne     test!__security_check_cookie+0xa (0040101b)
00401019 rep ret
0:000> u 00401000 00401011
test!main [test.cpp @ 3]:
00401000 push    offset test!`string' (004020f4)
00401005 call    dword ptr [test!_imp__puts (004020a0)]
0040100b add     esp,4
0040100e xor     eax,eax
00401010 ret

0:000> u
test!__security_check_cookie
[f:\sp\vctools\crt_bld\self_x86\crt\src\intel\secchk.c @ 52]:
00401011 cmp     ecx,dword ptr [test!__security_cookie (00403000)]
00401017 jne     test!__security_check_cookie+0xa (0040101b)
00401019 rep ret
0040101b jmp     test!__report_gsfailure (004012cd)
test!pre_cpp_init [f:\sp\vctools\crt_bld\self_x86\crt\src\crtexe.c @ 321]:
00401020 push    offset test!_RTC_Terminate (004014fd)
00401025 call    test!atexit (004014c7)
0040102a mov     eax,dword ptr [test!_newmode (00403364)]
0040102f mov     dword ptr [esp],offset test!startinfo (0040302c)

0:000> u eip
ntdll32!DbgBreakPoint:
7d61002d int     3
7d61002e ret
7d61002f nop
7d610030 mov     edi,edi
ntdll32!DbgUserBreakPoint:
7d610032 int     3
7d610033 ret
7d610034 mov     edi,edi
ntdll32!DbgBreakPointWithStatus:
7d610036 mov     eax,dword ptr [esp+4]
```

The second GDB command is **x/[N]i address** where N is the number of instructions to disassemble:

```
(gdb) x/i 0x4012f0
0x4012f0 <main>:      push   ebp

(gdb) x/2i 0x4012f0
0x4012f0 <main>:      push   ebp
0x4012f1 <main+1>:    mov    ebp,esp

(gdb) x/3i 0x4012f0
0x4012f0 <main>:      push   ebp
0x4012f1 <main+1>:    mov    ebp,esp
0x4012f3 <main+3>:    sub    esp,0x8

(gdb) x/4i $pc
0x4012f6 <main+6>:    and    esp,0xffffffff
0x4012f9 <main+9>:    mov    eax,0x0
0x4012fe <main+14>:   add    eax,0xf
0x401301 <main+17>:   add    eax,0xf
(gdb)
```

It seems to be no way to disassemble just N instructions in WinDbg. However in WinDbg we can disassemble backwards (**ub**). This is useful, for example, if we have a return address and we want to see the CALL instruction:

```
0:000> k
ChildEBP RetAddr
0012ff7c 0040117a test!main [test.cpp @ 3]
0012ffc0 7d4e992a test!__tmainCRTStartup+0x10f
[f:\sp\vc\tools\crt_bld\self_x86\crt\src\crtexe.c @ 597]
0012fff0 00000000 kernel32!BaseProcessStart+0x28

0:000> ub 7d4e992a
kernel32!BaseProcessStart+0x10:
7d4e9912 call    kernel32!BasepReport32bitAppLaunching (7d4e9949)
7d4e9917 push   4
7d4e9919 lea   eax,[ebp+8]
7d4e991c push   eax
7d4e991d push   9
7d4e991f push   0FFFFFFEh
7d4e9921 call   dword ptr [kernel32!_imp__NtSetInformationThread
(7d4d032c)]
7d4e9927 call   dword ptr [ebp+8]
```

Our next version of the map contains these new commands:

Action	GDB	WinDbg
Start the process	run	g
Exit	(q)uit	q
Disassemble (forward)	(disas)semble	uf, u
Disassemble N instructions	x/i	-
Disassemble (backward)	-	ub

STACK TRACE (BACKTRACE)

Displaying thread stack trace is the most used action in crash or core dump analysis and debugging. To show various available GDB commands I created the next version of the test program with the following source code:

```
#include <stdio.h>

void func_1(int param_1, char param_2, int *param_3, char *param_4);
void func_2(int param_1, char param_2, int *param_3, char *param_4);
void func_3(int param_1, char param_2, int *param_3, char *param_4);
void func_4();

int val_1;
char val_2;
int *pval_1 = &val_1;
char *pval_2 = &val_2;

int main()
{
    val_1 = 1;
    val_2 = '1';
    func_1(val_1, val_2, (int *)pval_1, (char *)pval_2);
    return 0;
}

void func_1(int param_1, char param_2, int *param_3, char *param_4)
{
    val_1 = 2;
    val_2 = '2';
    func_2(param_1, param_2, param_3, param_4);
}

void func_2(int param_1, char param_2, int *param_3, char *param_4)
{
    val_1 = 3;
    val_2 = '3';
    func_3(param_1, param_2, param_3, param_4);
}

void func_3(int param_1, char param_2, int *param_3, char *param_4)
{
    *pval_1 += param_1;
    *pval_2 += param_2;
    func_4();
}
```

574 PART 7: WinDbg For GDB Users and Vice Versa

```
void func_4()
{
    puts("Hello World!");
}
```

We need to compile it with **-g** gcc compiler option to generate symbolic information. It is needed for GDB to display function arguments and local variables.

```
C:\MinGW\examples>..\bin\gcc -g -o test.exe test.c
```

If you have a crash in `func_4` then we can examine stack trace (backtrace) once we open a core dump. Because we don't have a core dump of our test program we will simulate the stack trace by putting a breakpoint on `func_4`. In GDB this can be done by **break** command:

```
C:\MinGW\examples>..\bin\gdb test.exe
...
...
...
(gdb) break func_4
Breakpoint 1 at 0x40141d

(gdb) run
Starting program: C:\MinGW\examples/test.exe
Breakpoint 1, 0x0040141d in
func_4 ()
(gdb)
```

In WinDbg the breakpoint command is **bp**:

```
CommandLine: C:\dmitri\test\release\test.exe
Symbol search path is:
SRV*c:\websymbols*http://msdl.microsoft.com/download/symbols
Executable search path is:
ModLoad: 00400000 0040f000 test.exe
ModLoad: 7d4c0000 7d5f0000 NOT_AN_IMAGE
ModLoad: 7d600000 7d6f0000 C:\W2K3\SysWOW64\ntdll132.dll
ModLoad: 7d4c0000 7d5f0000 C:\W2K3\syswow64\kernel32.dll
(103c.17d8): Break instruction exception - code 80000003 (first chance)
eax=7d600000 ebx=7efde000 ecx=00000005 edx=00000020 esi=7d6a01f4
edi=00221f38
eip=7d61002d esp=0012fb4c ebp=0012fcac iopl=0 nv up ei pl nz na po nc
cs=0023 ss=002b ds=002b es=002b fs=0053 gs=002b efl=00000202
ntdll132!DbgBreakPoint:
7d61002d cc int 3

0:000> bp func_4
```

```

0:000> g
ModLoad: 71c20000 71c32000 C:\W2K3\SysWOW64\tshappcmp.dll
ModLoad: 77ba0000 77bfa000 C:\W2K3\syswow64\msvcrt.dll
ModLoad: 77f50000 77fec000 C:\W2K3\syswow64\ADVAPI32.dll
ModLoad: 7da20000 7db00000 C:\W2K3\syswow64\RPCRT4.dll
Breakpoint 0 hit
eax=0040c9d0 ebx=7d4d8dc9 ecx=0040c9d0 edx=00000064 esi=00000002
edi=00000ece
eip=00408be0 esp=0012ff24 ebp=0012ff28 iopl=0 nv up ei pl nz na po nc
cs=0023 ss=002b ds=002b es=002b fs=0053 gs=002b efl=00000202
test!func_4:
00408be0 55                push     ebp

```

We have to disable optimization in the project properties otherwise Visual C++ compiler optimizes away all function calls and produces the following short code:

```

0:000> uf main
00401000 push     offset test!`string' (004020f4)
00401005 mov     dword ptr [test!val_1 (0040337c)],4
0040100f mov     byte ptr [test!val_2 (00403378)],64h
00401016 call   dword ptr [test!_imp__puts (004020a0)]
0040101c add     esp,4
0040101f xor     eax,eax
00401021 ret

```

Now we are going to concentrate on commands that examine a call stack. **backtrace** or **bt** command shows stack trace. **backtrace <N>** or **bt <N>** shows only the innermost N stack frames. **backtrace -<N>** or **bt -<N>** shows only the outermost N stack frames. **backtrace full** or **bt full** additionally shows local variables. There are also variants **backtrace full <N>** or **bt full <N>** and **backtrace full -<N>** or **bt full -<N>**:

```

(gdb) backtrace
#0  func_4 () at test.c:48
#1  0x00401414 in func_3 (param_1=1, param_2=49 '1', param_3=0x404080,
    param_4=0x404070 "d") at test.c:43
#2  0x004013da in func_2 (param_1=1, param_2=49 '1', param_3=0x404080,
    param_4=0x404070 "d") at test.c:35
#3  0x0040139a in func_1 (param_1=1, param_2=49 '1', param_3=0x404080,
    param_4=0x404070 "d") at test.c:27
#4  0x00401355 in main () at test.c:18

```

```

(gdb) bt
#0  func_4 () at test.c:48
#1  0x00401414 in func_3 (param_1=1, param_2=49 '1', param_3=0x404080,
    param_4=0x404070 "d") at test.c:43
#2  0x004013da in func_2 (param_1=1, param_2=49 '1', param_3=0x404080,
    param_4=0x404070 "d") at test.c:35
#3  0x0040139a in func_1 (param_1=1, param_2=49 '1', param_3=0x404080,
    param_4=0x404070 "d") at test.c:27
#4  0x00401355 in main () at test.c:18

```

576 PART 7: WinDbg For GDB Users and Vice Versa

```
(gdb) bt 2
#0 func_4 () at test.c:48
#1 0x00401414 in func_3 (param_1=1, param_2=49 '1', param_3=0x404080,
    param_4=0x404070 "d") at test.c:43
(More stack frames follow...)
```

```
(gdb) bt -2
#3 0x0040139a in func_1 (param_1=1, param_2=49 '1', param_3=0x404080,
    param_4=0x404070 "d") at test.c:27
#4 0x00401355 in main () at test.c:18
```

```
(gdb) bt full
#0 func_4 () at test.c:48
No locals.
#1 0x00401414 in func_3 (param_1=1, param_2=49 '1', param_3=0x404080,
    param_4=0x404070 "d") at test.c:43
    param_2 = 49 '1'
#2 0x004013da in func_2 (param_1=1, param_2=49 '1', param_3=0x404080,
    param_4=0x404070 "d") at test.c:35
    param_2 = 49 '1'
#3 0x0040139a in func_1 (param_1=1, param_2=49 '1', param_3=0x404080,
    param_4=0x404070 "d") at test.c:27
    param_2 = 49 '1'
#4 0x00401355 in main () at test.c:18
No locals.
```

```
(gdb) bt full 2
#0 func_4 () at test.c:48
No locals.
#1 0x00401414 in func_3 (param_1=1, param_2=49 '1', param_3=0x404080,
    param_4=0x404070 "d") at test.c:43
    param_2 = 49 '1'
(More stack frames follow...)
```

```
(gdb) bt full -2
#3 0x0040139a in func_1 (param_1=1, param_2=49 '1', param_3=0x404080,
    param_4=0x404070 "d") at test.c:27
    param_2 = 49 '1'
#4 0x00401355 in main () at test.c:18
No locals.
```

```
(gdb)
```

In WinDbg there is only one **k** command but it has many parameters, for example:

Default stack trace with source code lines:

```
0:000> k
ChildEBP RetAddr
0012ff20 00408c30 test!func_4 [c:\dmitri\test\test\test.cpp @ 47]
0012ff28 00408c69 test!func_3+0x30 [c:\dmitri\test\test\test.cpp @ 44]
0012ff40 00408c99 test!func_2+0x29 [c:\dmitri\test\test\test.cpp @ 35]
0012ff58 00408cd3 test!func_1+0x29 [c:\dmitri\test\test\test.cpp @ 27]
0012ff70 00401368 test!main+0x33 [c:\dmitri\test\test\test.cpp @ 18]
0012ffc0 7d4e992a test!__tmainCRTStartup+0x15f
[f:\sp\vctools\crt_bld\self_x86\crt\src\crt0.c @ 327]
0012fff0 00000000 kernel32!BaseProcessStart+0x28
```

Stack trace without source code lines:

```
0:000> kL
ChildEBP RetAddr
0012ff20 00408c30 test!func_4
0012ff28 00408c69 test!func_3+0x30
0012ff40 00408c99 test!func_2+0x29
0012ff58 00408cd3 test!func_1+0x29
0012ff70 00401368 test!main+0x33
0012ffc0 7d4e992a test!__tmainCRTStartup+0x15f
0012fff0 00000000 kernel32!BaseProcessStart+0x28
```

Full stack trace without source code lines showing 3 stack arguments for every stack frame, calling convention and optimization information:

```
0:000> kvL
ChildEBP RetAddr Args to Child
0012ff20 00408c30 0012ff40 00408c69 00000001 test!func_4 (CONV: cdecl)
0012ff28 00408c69 00000001 00000031 0040c9d4 test!func_3+0x30 (CONV:
cdecl)
0012ff40 00408c99 00000001 00000031 0040c9d4 test!func_2+0x29 (CONV:
cdecl)
0012ff58 00408cd3 00000001 00000031 0040c9d4 test!func_1+0x29 (CONV:
cdecl)
0012ff70 00401368 00000001 004230e0 00423120 test!main+0x33 (CONV: cdecl)
0012ffc0 7d4e992a 00000000 00000000 7efde000 test!__tmainCRTStartup+0x15f
(FPO: [Non-Fpo]) (CONV: cdecl)
0012fff0 00000000 004013bf 00000000 00000000
kernel32!BaseProcessStart+0x28 (FPO: [Non-Fpo])
```

Stack trace without source code lines showing all function parameters:

```

0:000> kPL
ChildEBP RetAddr
0012ff20 00408c30 test!func_4(void)
0012ff28 00408c69 test!func_3(
    int param_1 = 1,
    char param_2 = 49 '1',
    int * param_3 = 0x0040c9d4,
    char * param_4 = 0x0040c9d0 "d")+0x30
0012ff40 00408c99 test!func_2(
    int param_1 = 1,
    char param_2 = 49 '1',
    int * param_3 = 0x0040c9d4,
    char * param_4 = 0x0040c9d0 "d")+0x29
0012ff58 00408cd3 test!func_1(
    int param_1 = 1,
    char param_2 = 49 '1',
    int * param_3 = 0x0040c9d4,
    char * param_4 = 0x0040c9d0 "d")+0x29
0012ff70 00401368 test!main(void)+0x33
0012ffc0 7d4e992a test!__tmainCRTStartup(void)+0x15f
0012fff0 00000000 kernel32!BaseProcessStart+0x28

```

Stack trace without source code lines showing stack frame numbers:

```

0:000> knL
# ChildEBP RetAddr
00 0012ff20 00408c30 test!func_4
01 0012ff28 00408c69 test!func_3+0x30
02 0012ff40 00408c99 test!func_2+0x29
03 0012ff58 00408cd3 test!func_1+0x29
04 0012ff70 00401368 test!main+0x33
05 0012ffc0 7d4e992a test!__tmainCRTStartup+0x15f
06 0012fff0 00000000 kernel32!BaseProcessStart+0x28

```

Stack trace without source code lines showing the distance between stack frames in bytes:

```

0:000> knfL
# Memory ChildEBP RetAddr
00 0012ff20 00408c30 test!func_4
01 8 0012ff28 00408c69 test!func_3+0x30
02 18 0012ff40 00408c99 test!func_2+0x29
03 18 0012ff58 00408cd3 test!func_1+0x29
04 18 0012ff70 00401368 test!main+0x33
05 50 0012ffc0 7d4e992a test!__tmainCRTStartup+0x15f
06 30 0012fff0 00000000 kernel32!BaseProcessStart+0x28

```

Stack trace without source code lines showing the innermost 2 frames:

```
0:000> kL 2
ChildEBP RetAddr
0012fff20 00408c30 test!func_4
0012fff28 00408c69 test!func_3+0x30
```

If we want to see stack traces from all threads in a process we can use the following command:

```
(gdb) thread apply all bt
```

```
Thread 1 (thread 728.0xc0c):
#0 func_4 () at test.c:48
#1 0x00401414 in func_3 (param_1=1, param_2=49 '1', param_3=0x404080,
param_4=0x404070 "d") at test.c:43
#2 0x004013da in func_2 (param_1=1, param_2=49 '1', param_3=0x404080,
param_4=0x404070 "d") at test.c:35
#3 0x0040139a in func_1 (param_1=1, param_2=49 '1', param_3=0x404080,
param_4=0x404070 "d") at test.c:27
#4 0x00401355 in main () at test.c:18
(gdb)
```

In WinDbg it is `~*k`. Any parameter shown above can be used, for example:

```
0:000> ~*kL

. 0 Id: 103c.17d8 Suspend: 1 Teb: 7efdd000 Unfrozen
ChildEBP RetAddr
0012fff20 00408c30 test!func_4
0012fff28 00408c69 test!func_3+0x30
0012fff40 00408c99 test!func_2+0x29
0012fff58 00408cd3 test!func_1+0x29
0012fff70 00401368 test!main+0x33
0012fffc0 7d4e992a test!__tmainCRTStartup+0x15f
0012fff0 00000000 kernel32!BaseProcessStart+0x28
```

Therefore, the next version of the map contains these new commands:

Action	GDB	WinDbg
Start the process	run	g
Exit	(q)uit	q
Disassemble (forward)	(disas)semble	uf, u
Disassemble N instructions	x/<N>i	-
Disassemble (backward)	-	ub
Stack trace	backtrace (bt)	k
Full stack trace	bt full	kv
Partial trace (innermost)	bt <N>	k <N>
Partial trace (outermost)	bt -<N>	-
Stack trace for all threads	thread apply all bt	~*k
Breakpoint	break	bp

LOCAL VARIABLES

Once we get backtrace in GDB or stack trace in WinDbg we are interested in concrete stack frames, their arguments and local variables. I slightly modified the program used in the previous part to include some local variables:

```
#include <stdio.h>

void func_1(int param_1, char param_2, int *param_3, char *param_4);
void func_2(int param_1, char param_2, int *param_3, char *param_4);
void func_3(int param_1, char param_2, int *param_3, char *param_4);
void func_4();

int g_val_1;
char g_val_2;
int *g_pval_1 = &g_val_1;
char *g_pval_2 = &g_val_2;

int main()
{
    int local_0 = 0;
    char *hello = "Hello World!";

    g_val_1 = 1;
    g_val_2 = '1';

    func_1(g_val_1, g_val_2, (int *)g_pval_1, (char *)g_pval_2);
    return 0;
}

void func_1(int param_1, char param_2, int *param_3, char *param_4)
{
    int local_1 = 1;

    g_val_1 = 2;
    g_val_2 = '2';

    param_3 = &local_1;

    func_2(g_val_1, g_val_2, param_3, param_4);
}
```

582 PART 7: WinDbg For GDB Users and Vice Versa

```
void func_2(int param_1, char param_2, int *param_3, char *param_4)
{
    int local_2 = 2;

    g_val_1 = 3;
    g_val_2 = '3';

    param_3 = &local_2;

    func_3(g_val_1, g_val_2, param_3, param_4);
}

void func_3(int param_1, char param_2, int *param_3, char *param_4)
{
    int local_3 = 3;

    *g_pval_1 += param_1;
    *g_pval_2 += param_2;

    func_4();
}

void func_4()
{
    puts("Hello World!");
}
```

In GDB the **frame** command is used to set the current stack frame. Then **info args** command can be used to list function arguments and **info locals** command can be used to list local variables:

```
(gdb) break func_4
Breakpoint 1 at 0x401455: file test.c, line 61.

(gdb) run
Starting program: C:\MinGW\examples/test.exe

Breakpoint 1, func_4 () at test.c:61
61      puts("Hello World!");

(gdb) bt
#0  func_4 () at test.c:61
#1  0x0040144d in func_3 (param_1=3, param_2=51 '3', param_3=0x22ff10,
    param_4=0x404070 "f") at test.c:56
#2  0x0040140c in func_2 (param_1=2, param_2=50 '2', param_3=0x22ff10,
    param_4=0x404070 "f") at test.c:46
```

```
#3 0x004013ba in func_1 (param_1=1, param_2=49 '1', param_3=0x22ff30,
    param_4=0x404070 "f") at test.c:34
#4 0x00401363 in main () at test.c:21
```

```
(gdb) frame
#0 func_4 () at test.c:61
61     puts("Hello World!");
```

```
(gdb) frame 0
#0 func_4 () at test.c:61
61     puts("Hello World!");
```

```
(gdb) info args
No arguments.
```

```
(gdb) info locals
No locals.
```

```
(gdb) frame 1
#1 0x0040144d in func_3 (param_1=3, param_2=51 '3', param_3=0x22ff10,
    param_4=0x404070 "f") at test.c:56
56     func_4();
```

```
(gdb) info args
param_1 = 3
param_2 = 51 '3'
param_3 = (int *) 0x22ff10
param_4 = 0x404070 "f"
```

```
(gdb) info locals
local_3 = 3
param_2 = 51 '3'
```

```
(gdb) frame 2
#2 0x0040140c in func_2 (param_1=2, param_2=50 '2', param_3=0x22ff10,
    param_4=0x404070 "f") at test.c:46
46     func_3(g_val_1, g_val_2, param_3, param_4);
```

```
(gdb) info args
param_1 = 2
param_2 = 50 '2'
param_3 = (int *) 0x22ff10
param_4 = 0x404070 "f"
```

```
(gdb) info locals
local_2 = 2
param_2 = 50 '2'
```

584 PART 7: WinDbg For GDB Users and Vice Versa

```
(gdb) frame 3
#3  0x004013ba in func_1 (param_1=1, param_2=49 '1', param_3=0x22ff30,
    param_4=0x404070 "f") at test.c:34
34      func_2(g_val_1, g_val_2, param_3, param_4);

(gdb) info args
param_1 = 1
param_2 = 49 '1'
param_3 = (int *) 0x22ff30
param_4 = 0x404070 "f"

(gdb) info locals
local_1 = 1
param_2 = 49 '1'

(gdb) frame 4
#4  0x00401363 in main () at test.c:21
21      func_1(g_val_1, g_val_2, (int *)g_pval_1, (char *)g_pval_2);

(gdb) info args
No arguments.

(gdb) info locals
local_0 = 0
hello = 0x403000 "Hello World!"

(gdb)
```

In WinDbg **kn** command shows stack trace with frame numbers, **knL** command additionally omits source code references, **.frame** command switches to particular stack frame, **dv** command shows parameters and local variables together, **dv /i** command classifies them into categories, parameters or locals, **dv /V** command shows their addresses and offsets for the relevant base frame register, usually EBP, **dv /t** command shows type information:

```
Microsoft (R) Windows Debugger Version 6.7.0005.1
Copyright (c) Microsoft Corporation. All rights reserved.

CommandLine: C:\dmitri\test\release\test.exe
Symbol search path is:
SRV*c:\websymbols*http://msdl.microsoft.com/download/symbols
Executable search path is:
ModLoad: 00400000 0040f000 test.exe
ModLoad: 7d4c0000 7d5f0000 NOT_AN_IMAGE
ModLoad: 7d600000 7d6f0000 C:\W2K3\SysWOW64\ntdll132.dll
ModLoad: 7d4c0000 7d5f0000 C:\W2K3\s.sysow64\kernel32.dll
```

```
(e38.ac0): Break instruction exception - code 80000003 (first chance)
eax=7d600000 ebx=7efde000 ecx=00000005 edx=00000020 esi=7d6a01f4
edi=00221f38
eip=7d61002d esp=0012fb4c ebp=0012fcac iopl=0  nv up ei pl nz na po nc
cs=0023  ss=002b  ds=002b  es=002b  fs=0053  gs=002b  efl=00000202
ntdll!DbgBreakPoint:
7d61002d cc             int     3
```

```
0:000> bp func_4
```

```
0:000> g
```

```
ModLoad: 71c20000 71c32000  C:\W2K3\SysWOW64\tsapppcmp.dll
ModLoad: 77ba0000 77bfa000  C:\W2K3\syswow64\msvcrt.dll
ModLoad: 00410000 004ab000  C:\W2K3\syswow64\ADVAPI32.dll
ModLoad: 7da20000 7db00000  C:\W2K3\syswow64\RPCRT4.dll
ModLoad: 7d8d0000 7d920000  C:\W2K3\syswow64\Secur32.dll
```

```
Breakpoint 0 hit
```

```
eax=0040c9d4 ebx=7d4d8df9 ecx=0040c9d4 edx=00000066 esi=00000002
edi=00000ece
eip=00408be0 esp=0012ff10 ebp=0012ff18 iopl=0  nv up ei pl nz na pe nc
cs=0023  ss=002b  ds=002b  es=002b  fs=0053  gs=002b  efl=00000206
test!func_4:
00408be0 55                     push   ebp
```

```
0:000> knL
```

```
# ChildEBP RetAddr
00 0012ff0c 00408c38 test!func_4
01 0012ff18 00408c7c test!func_3+0x38
02 0012ff34 00408ccc test!func_2+0x3c
03 0012ff50 00408d24 test!func_1+0x3c
04 0012ff70 00401368 test!main+0x44
05 0012ffc0 7d4e7d2a test!__tmainCRTStartup+0x15f
06 0012fff0 00000000 kernel32!BaseProcessStart+0x28
```

```
0:000> .frame
```

```
00 0012ff0c 00408c38 test!func_4 [c:\dmitri\test\test\test.cpp @ 60]
```

```
0:000> .frame 0
```

```
00 0012ff0c 00408c38 test!func_4 [c:\dmitri\test\test\test.cpp @ 60]
```

```
0:000> dv
```

```
0:000> .frame 1
```

```
01 0012ff18 00408c7c test!func_3+0x38 [c:\dmitri\test\test\test.cpp @ 57]
```

```
0:000> dv
```

```
param_1 = 3
param_2 = 51 '3'
param_3 = 0x0012ff30
param_4 = 0x0040c9d4 "f"
local_3 = 3
```

586 PART 7: WinDbg For GDB Users and Vice Versa

```
0:000> dv /i
prv param param_1 = 3
prv param param_2 = 51 '3'
prv param param_3 = 0x0012ff30
prv param param_4 = 0x0040c9d4 "f"
prv local local_3 = 3
```

```
0:000> dv /i /V
prv param 0012ff20 @ebp+0x08 param_1 = 3
prv param 0012ff24 @ebp+0x0c param_2 = 51 '3'
prv param 0012ff28 @ebp+0x10 param_3 = 0x0012ff30
prv param 0012ff2c @ebp+0x14 param_4 = 0x0040c9d4 "f"
prv local 0012ff14 @ebp-0x04 local_3 = 3
```

```
0:000> .frame 4
04 0012ff70 00401368 test!main+0x44 [c:\dmitri\test\test\test.cpp @ 21]
```

```
0:000> dv
    local_0 = 0
    hello = 0x0040a274 "Hello World!"
```

```
0:000> dv /i
prv local local_0 = 0
prv local hello = 0x0040a274 "Hello World!"
```

```
0:000> dv /i /V
prv local 0012ff68 @ebp-0x08 local_0 = 0
prv local 0012ff6c @ebp-0x04 hello = 0x0040a274 "Hello World!"
```

```
0:000> dv /t
int local_0 = 0
char * hello = 0x0040a274 "Hello World!"
```

Our comparison table has grown a bit:

Action	GDB	WinDbg
Start the process	run	g
Exit	(q)uit	q
Disassemble (forward)	(disas)semble	uf, u
Disassemble N instructions	x/<N>i	-
Disassemble (backward)	-	ub
Stack trace	backtrace (bt)	k
Full stack trace	bt full	kv
Stack trace with parameters	bt full	kP
Partial trace (innermost)	bt <N>	k <N>
Partial trace (outermost)	bt -<N>	-
Stack trace for all threads	thread apply all bt	~*k
Breakpoint	break	bp
Frame numbers	any bt command	kn
Select frame	frame	.frame
Display parameters	info args	dv /t /i /V
Display locals	info locals	dv /t /i /V

PART 8: SOFTWARE TROUBLESHOOTING

FOUR PILLARS

They are (sorted alphabetically):

1. Crash Dump Analysis (also called Memory Dump Analysis or Core Dump Analysis)
2. Problem Reproduction
3. Trace and Log Analysis
4. Virtual Assistance (also called Remote Assistance)

Memory Dump Analysis

Trace and Log Analysis

Virtual Assistance

Problem Reproduction

FIVE GOLDEN RULES

It is difficult to analyze a problem when we have crash dumps and/or traces from various tracing tools and supporting information we have is incomplete or missing. I came up with this easy to remember **4WS** questions to ask when sending or requesting traces and memory dumps:

What - What had happened or had been observed? Crash or hang, for example?

When - When did the problem happen if traces were recorded for hours?

Where - What server or workstation had been used for tracing or where memory dumps came from? For example, one trace is from a primary server and two others are from backup servers or one trace is from a client workstation and the other is from a server.

Why - Why did a customer or a support engineer request a dump file or a trace? This could shed the light on various assumptions including presuppositions hidden in problem description.

Supporting information - needed to find a needle in a hay: process id, thread id, etc. Also, the answer to the following question is important: how memory dumps and traces were created?

Every trace or memory dump shall be accompanied by 4WS answers.

4WS rule can be applied to any troubleshooting because even the problem description itself is some kind of a trace.

CRITICAL THINKING

Faulty thinking happens all the time in technical support environments partly due to hectic and demanding business realities.

There is an interesting website that taxonomically organizes fallacies:

<http://www.fallacyfiles.org/taxonomy.html>

Take, for example, **False Cause** fallacy. Technical examples might include false causes inferred from trace analysis, customer problem description that includes steps to reproduce the problem, and so on. This also applies to debugging and importance of critical thinking skills has been emphasized in the following book:

Debugging by Thinking: A Multidisciplinary Approach

Surface-level of basic crash dump analysis is less influenced by false cause fallacies because it doesn't have explicitly recorded sequence of events although some caution should be exercised during detailed analysis of thread waiting times and other historical information.

TROUBLESHOOTING AS DDEBUGGING

This post is motivated by TRAFFIC steps introduced by Andreas Zeller in his book “Why Programs Fail?”. This book is wonderful and it gives practical debugging skills coherent and solid systematical foundation.

However these steps are for fixing defects in code, the traditional view of the software debugging process. Based on an analogy with systems theories where we have different levels of abstraction like psychology, biology, chemistry and physics, I would say that debugging starts when we have a failure at the system level.

If we compare systems to applications, troubleshooting to source code debugging, the question we ask at the higher level is “Who caused the product to fail?” which also has a business and political flavor. Therefore I propose a different acronym: **VERSION**. If you always try to fix system problems at the code level you will get a huge “traffic” in all sense but if you troubleshoot them first you get a different system / subsystem / component version and get your problem solved faster. This is why we have technical support departments in organizations.

There are some parallels between TRAFFIC and VERSION steps:

T rack	V iew the problem
R eproduce	E nvironment/repro steps
A utomate (and simplify)	R elevant description
F ind origins	S ubsystem/component identification
F ocus	I dentify the origin (subsystem/component)
I solate (defect in code)	O btain the solution (replace/eliminate subsystem/component)
C orrect (defect in code)	N ew case study (document, postmortem analysis)

Troubleshooting doesn’t eliminate the need to look at source code. In many cases a support engineer has to be proficient in code reading skill to be able to map from traces to source code. This will help in component identification, especially if the product has extensive tracing facility.

PART 9: CITRIX

POOLTAGS

Citrix drivers have their own pooltags. Please refer to the following article:
<http://support.citrix.com/article/ctx115257>

When we see the following or similar output from **!poolused** WinDbg command we can update pooltag.txt file located in Debugging Tools for Windows installation *triage* folder:

```
WD UNKNOWN pooltag 'WD ', please update pooltag.txt
```

Note: 'lca' pooltag doesn't belong to Citrix drivers although it sounds like "ICA protocol". It comes from Microsoft termdd.sys driver.

THE LIST OF CITRIX SERVICES

In kernel or complete memory dumps coming from Windows servers running Citrix Presentation Server 4.x we might see the following processes running in session 0, for example:

```
2: kd> !process 0 0
```

```
PROCESS 895c7380 SessionId: 0 Cid: 03f0 Peb: 7ffdf000 ParentCid: 01a8
```

```
DirBase: 0a43d220 ObjectTable: 895c7628 HandleCount: 684.  
Image: CpSvc.exe
```

```
PROCESS 892e3320 SessionId: 0 Cid: 060c Peb: 7ffdf000 ParentCid: 01a8
```

```
DirBase: 0a43d440 ObjectTable: 892e76c8 HandleCount: 93.  
Image: cdmsvc.exe
```

```
PROCESS 892ed4a0 SessionId: 0 Cid: 05f8 Peb: 7ffdf000 ParentCid: 01a8
```

```
DirBase: 0a43d420 ObjectTable: 892f1268 HandleCount: 107.  
Image: CdfSvc.exe
```

```
PROCESS 89297020 SessionId: 0 Cid: 06ac Peb: 7ffdf000 ParentCid: 01a8
```

```
DirBase: 0a43d520 ObjectTable: 892991c8 HandleCount: 62.  
Image: encsvc.exe
```

```
PROCESS 892a4020 SessionId: 0 Cid: 06d4 Peb: 7ffdf000 ParentCid: 01a8
```

```
DirBase: 0a43d540 ObjectTable: 892b9a48 HandleCount: 1088.  
Image: ImaSrv.exe
```

```
PROCESS 892a5020 SessionId: 0 Cid: 070c Peb: 7ffdf000 ParentCid: 01a8
```

```
DirBase: 0a43d560 ObjectTable: 8927b568 HandleCount: 188.  
Image: mfcom.exe
```

```
PROCESS 890e8620 SessionId: 0 Cid: 0cc4 Peb: 7ffdf000 ParentCid: 01a8
```

```
DirBase: 0a43d6e0 ObjectTable: 890e8948 HandleCount: 691.  
Image: SmaService.exe
```

```
PROCESS 8901bd60 SessionId: 0 Cid: 0d80 Peb: 7ffdf000 ParentCid: 01a8
```

```
DirBase: 0a43d880 ObjectTable: 89021e88 HandleCount: 148.  
Image: XTE.exe
```

```
PROCESS 88fce020 SessionId: 0 Cid: 1204 Peb: 7ffdf000 ParentCid:  
01a8  
DirBase: 0a43d900 ObjectTable: 88fcfac8 HandleCount: 186.  
Image: ctxwmisvc.exe
```

These are Citrix services and the following Citrix article describes them briefly:

Citrix Presentation Server Services Overview

<http://support.citrix.com/article/CTX114669>

REVERSE ENGINEERING CITRIX THINWIRE

Crash dumps (and live debugging) can be very useful for reverse engineering component dependencies. Let's look at Microsoft Video Driver Architecture UML component diagram:

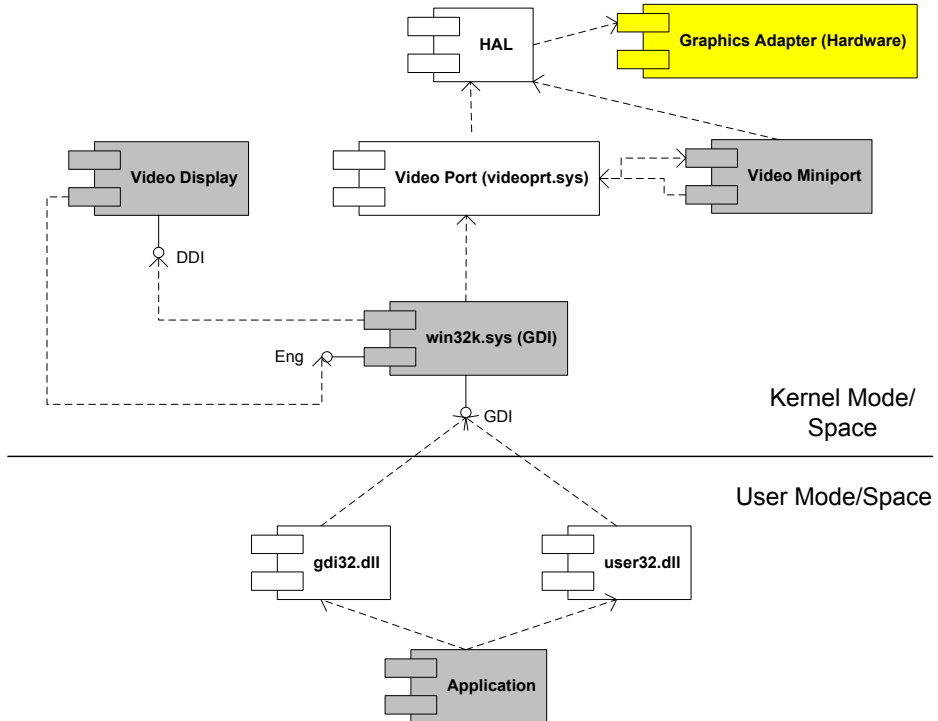

Coupled with this understanding and armed with Citrix symbol files (which are freely downloadable from Citrix support) I was able to transform this thread stack below and other similar stacks into the following UML component diagram (some functions are shown as module!xxx and offsets are removed for clarity):

```

nt!KiSwapContext
nt!KiSwapThread
nt!KeWaitForSingleObject
tcpip!xxx
tcpip!TCPDispatch
nt!IofCallDriver
nt!xxx
nt!xxx
TDTCP!xxx
TDTCP!xxx

```

```

TDTCP!TdIoctl
termdd!_IcaCallSd
termdd!IcaCallNextDriver
pdrframe!xxx
pdrframe!PdIoctl
termdd!_IcaCallSd
termdd!IcaCallNextDriver
pdcrypt1!xxx
pdcrypt1!PdIoctl
termdd!_IcaCallSd
termdd!IcaCallNextDriver
WDICA!xxx
WDICA!xxx
WDICA!xxx
WDICA!xxx
WDICA!xxx
WDICA!xxx
WDICA!xxx
WDICA!WdIoctl
termdd!IcaCallStack
termdd!IcaCallDriver
termdd!IcaDeviceControlChannel
termdd!IcaDeviceControl
termdd!IcaDispatch
win32k!GreDeviceIoControl
win32k!EngDeviceIoControl
vdtw30!xxx
vdtw30!xxx
win32k!vMovePointer
win32k!GreMovePointer
win32k!xxxMoveEventAbsolute
win32k!ProcessMouseInput
win32k!InputApc
nt!KiDeliverApc
nt!KiSwapThread
nt!KeWaitForMultipleObjects
win32k!xxxMsgWaitForMultipleObjects
win32k!xxxDesktopThread
win32k!xxxCreateSystemThreads
win32k!NtUserCallOneParam
nt!KiSystemServiceCopyEnd
nt!KiSwapThread
nt!KeWaitForSingleObject
win32k!EngWaitForSingleObject
vdtw30!xxx
vdtw30!xxx
vdtw30!xxx
vdtw30!DrvTw2SaveScreenBits
win32k!GreSaveScreenBits
win32k!CreateSpb
win32k!zzzChangeStates
win32k!zzzBltValidBits
win32k!xxxEndDeferWindowPosEx
win32k!xxxSetWindowPos
win32k!xxxShowWindow

```

win32k!NtUserShowWindow

nt!KiSystemService
 USER32!NtUserShowWindow
 USER32!InternalDialogBox
 USER32!DialogBoxIndirectParamAorW
 USER32!DialogBoxParamW

Then we replace Microsoft components with Citrix ones:

- Video Display with vdtw30.dll
- Video Miniport with icacdd.sys
- Hardware and HAL with Terminal Services stack components (Microsoft termdd.sys, Citrix wdica.sys, etc)

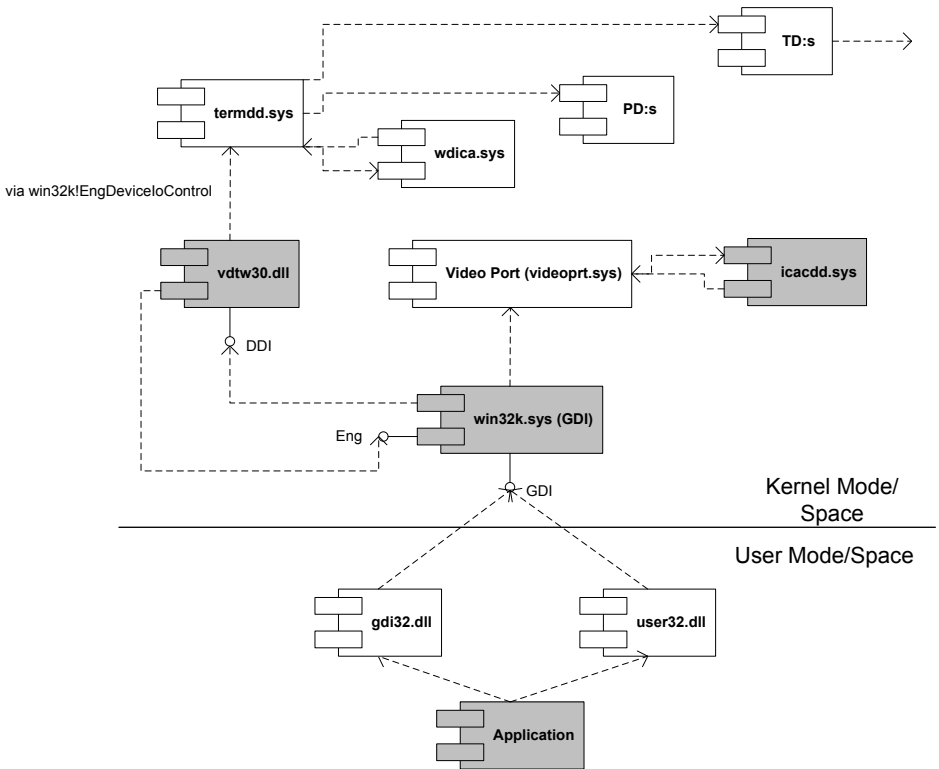

PART 10: SECURITY

MEMORY VISUALIZATION

This security warning is related to sound files and pictures produced by Dump2Wave (page 521), Dump2Picture (page 532) and WinDbg scripts based on them.

These tools do not change computer memory data and it is present in resulting WAV and BMP files unmodified. Do not publish these files on Internet, otherwise you might expose your private or sensitive data.

If you use lossy compression afterwards, like MP3 or JPEG, all original computer memory content is lost and becomes non-recoverable.

Therefore, if you create a piece of modern art using Dump2Picture and want to publish it electronically always transform it into JPEG, for example.

WINDBG IS PRIVACY-AWARE

WinDbg has two options for **.dump** command to remove the potentially sensitive user data (from WinDbg help):

- **r** - Deletes from the minidump those portions of the stack and store memory that are not useful for recreating the stack trace. Local variables and other data type values are deleted as well. This option does not make the minidump smaller (because these memory sections are simply zeroed), but it is useful if you want to protect the privacy of other applications.
- **R** - Deletes the full module paths from the minidump. Only the module names will be included. This is a useful option if you want to protect the privacy of the user's directory structure.

Therefore it is possible to configure CDB or WinDbg as default postmortem debuggers and avoid process data to be included. Most of stack is zeroed except frame data pointers and return addresses used to reconstruct stack trace. String constants like passwords are eliminated. I made the following test with CDB configured as the default post-mortem debugger on my Windows x64 Server 2003:

```
HKEY_LOCAL_MACHINE\SOFTWARE\Wow6432Node\Microsoft\Windows
NT\CurrentVersion\AeDebug
Debugger="C:\Program Files (x86)\Debugging Tools for Windows\cdb.exe" -p
%ld -e %ld -g -c ".dump /o /mrR /u c:\temp\safedump.dmp; q"
```

I got the following stack trace from TestDefaultDebugger (page 641) where module names and function offsets are removed for visual clarity:

```
0:000> kvL 100
ChildEBP RetAddr  Args to Child
002df868 00403263 00425ae8 00000000 002df8a8 OnBnClickedButton1
002df878 00403470 002dfe90 00000000 00000000 _AfxDispatchCmdMsg
002df8a8 00402a27 00000000 00000000 00000000 OnCmdMsg
002df8cc 00408e69 00000000 00000000 00000000 OnCmdMsg
002df91c 004098d9 00000000 00580a9e 00000000 OnCommand
002df9b8 00406258 00000000 00000000 00580a9e OnWndMsg
002df9d8 0040836d 00000000 00000000 00580a9e WindowProc
002dfa40 004083f4 00000000 00000000 00000000 AfxCallWndProc
002dfa60 7d9472d8 00000000 00000000 00000000 AfxWndProc
002dfa8c 7d9475c3 004083c0 00000000 00000000 InternalCallWinProc
002dfb04 7d948626 00000000 004083c0 00000000 UserCallWinProcCheckWow
002dfb48 7d94868d 00000000 00000000 00000000 SendMessageWorker
002dfb6c 7dbf87b3 00000000 00000000 00000000 SendMessageW
002dfb8c 7dbf8895 00000000 00000000 00000000 Button_NotifyParent
002dfba8 7dbfab9a 00000000 00000000 002dfcb0 Button_ReleaseCapture
```

```

002dfc38 7d9472d8 00580a9e 00000000 00000000 Button_WndProc
002dfc64 7d9475c3 7dbfa313 00580a9e 00000000 InternalCallWinProc
002dfcdc 7d9477f6 00000000 7dbfa313 00580a9e UserCallWinProcCheckWow
002dfd54 7d947838 00000000 00000000 002dfd90 DispatchMessageWorker
002dfd64 7d956ca0 00000000 00000000 002dfe90 DispatchMessageW
002dfd90 0040568b 00000000 00000000 002dfe90 IsDialogMessageW
002dfda0 004065d8 00000000 00402a07 00000000 IsDialogMessageW
002dfda8 00402a07 00000000 00000000 00000000 PreTranslateInput
002dfdb8 00408041 00000000 00000000 002dfe90 PreTranslateMessage
002dfdc8 00403ae3 00000000 00000000 00000000 WalkPreTranslateTree
002dfddc 00403c1e 00000000 00403b29 00000000
AfxInternalPreTranslateMessage
002dfde4 00403b29 00000000 00403c68 00000000 PreTranslateMessage
002dfdec 00403c68 00000000 00000000 002dfe90 AfxPreTranslateMessage
002dfdfc 00407920 00000000 002dfe90 002dfe6c AfxInternalPumpMessage
002dfe20 004030a1 00000000 00000000 0042ec18 CWnd::RunModalLoop
002dfe6c 0040110d 00000000 0042ec18 0042ec18 CDialog::DoModal
002dff18 004206fb 00000000 00000000 00000000 InitInstance
002dff28 0040e852 00400000 00000000 00000000 AfxWinMain
002dfffc 7d4e992a 00000000 00000000 00000000 __tmainCRTStartup
002dff00 00000000 0040e8bb 00000000 00000000 BaseProcessStart

```

We can see that most arguments are zeroes. Those that are not, either do not point to valid data or correspond to function return addresses and frame pointers. This can be seen from the raw stack data as well:

```

0:000> dds esp
002df86c 00403263 TestDefaultDebugger!_AfxDispatchCmdMsg+0x43
002df870 00425ae8
TestDefaultDebugger!CTestDefaultDebuggerApp::`vftable'+0x154
002df874 00000000
002df878 002df8a8
002df87c 00403470 TestDefaultDebugger!CCmdTarget::OnCmdMsg+0x118
002df880 002dfe90
002df884 00000000
002df888 00000000
002df88c 004014f0
TestDefaultDebugger!CTestDefaultDebuggerDlg::OnBnClickedButton1
002df890 00000000
002df894 00000000
002df898 00000000
002df89c 002dfe90
002df8a0 00000000
002df8a4 00000000
002df8a8 002df8cc
002df8ac 00402a27 TestDefaultDebugger!CDialog::OnCmdMsg+0x1b
002df8b0 00000000
002df8b4 00000000
002df8b8 00000000
002df8bc 00000000
002df8c0 00000000
002df8c4 002dfe90

```

602 PART 10: Security

```
002df8c8 00000000
002df8cc 002df91c
002df8d0 00408e69 TestDefaultDebugger!CWnd::OnCommand+0x90
002df8d4 00000000
002df8d8 00000000
002df8dc 00000000
002df8e0 00000000
002df8e4 002dfe90
002df8e8 002dfe90
```

We can compare it with the normal full or minidump saved with other `/m` options. The data zeroed when we use `/mr` option is shown in bold (module names and function offsets are removed for visual clarity):

```
0:000> kvL 100
ChildEBP RetAddr Args to Child
002df868 00403263 00425ae8 00000111 002df8a8 OnBnClickedButton1
002df878 00403470 002dfe90 000003e8 00000000 _AfxDispatchCmdMsg
002df8a8 00402a27 000003e8 00000000 00000000 OnCmdMsg
002df8cc 00408e69 000003e8 00000000 00000000 OnCmdMsg
002df91c 004098d9 00000000 00271876 d5b6c7f7 OnCommand
002df9b8 00406258 00000111 000003e8 00271876 OnWndMsg
002df9d8 0040836d 00000111 000003e8 00271876 WindowProc
002dfa40 004083f4 00000000 00561878 00000111 AfxCallWndProc
002dfa60 7d9472d8 00561878 00000111 000003e8 AfxWndProc
002dfa8c 7d9475c3 004083c0 00561878 00000111 InternalCallWinProc
002dfb04 7d948626 00000000 004083c0 00561878 UserCallWinProcCheckWow
002dfb48 7d94868d 00aec860 00000000 00000111 SendMessageWorker
002dfb6c 7dbf87b3 00561878 00000111 000003e8 SendMessageW
002dfb8c 7dbf8895 002ec9e0 00000000 0023002c Button_NotifyParent
002dfba8 7dbfab9a 002ec9e0 00000001 002dfcb0 Button_ReleaseCapture
002dfc38 7d9472d8 00271876 00000202 00000000 Button_WndProc
002dfc64 7d9475c3 7dbfa313 00271876 00000202 InternalCallWinProc
002dfcdc 7d9477f6 00000000 7dbfa313 00271876 UserCallWinProcCheckWow
002dfd54 7d947838 002e77f8 00000000 002dfd90 DispatchMessageWorker
002dfd64 7d956ca0 002e77f8 00000000 002dfe90 DispatchMessageW
002dfd90 0040568b 00561878 00000000 002dfe90 IsDialogMessageW
002dfda0 004065d8 002e77f8 00402a07 002e77f8 IsDialogMessageW
002dfda8 00402a07 002e77f8 002e77f8 00561878 PreTranslateInput
002dfdb8 00408041 002e77f8 002e77f8 002dfe90 PreTranslateMessage
002dfdc8 00403ae3 00561878 002e77f8 002e77f8 WalkPreTranslateTree
002dfddc 00403c1e 002e77f8 00403b29 002e77f8
AfxInternalPreTranslateMessage
002dfde4 00403b29 002e77f8 00403c68 002e77f8 PreTranslateMessage
002dfdec 00403c68 002e77f8 00000000 002dfe90 AfxPreTranslateMessage
002dfdfc 00407920 00000004 002dfe90 002dfe6c AfxInternalPumpMessage
002dfe20 004030a1 00000004 d5b6c023 0042ec18 RunModalLoop
002dfe6c 0040110d d5b6c037 0042ec18 0042ec18 DoModal
002dff18 004206fb 00000ece 00000002 00000001 InitInstance
002dff28 0040e852 00400000 00000000 001d083e AfxWinMain
002dfffc 7d4e992a 00000000 00000000 7efd000 __tmainCRTStartup
002dfffd 00000000 0040e8bb 00000000 000000c8 BaseProcessStart
```

```
0:000> dds esp
002df86c 00403263 TestDefaultDebugger!_AfxDispatchCmdMsg+0x43
002df870 00425ae8
TestDefaultDebugger!CTestDefaultDebuggerApp::`vftable'+0x154
002df874 00000111
002df878 002df8a8
002df87c 00403470 TestDefaultDebugger!CCmdTarget::OnCmdMsg+0x118
002df880 002dfe90
002df884 000003e8
002df888 00000000
002df88c 004014f0
TestDefaultDebugger!CTestDefaultDebuggerDlg::OnBnClickedButton1
002df890 00000000
002df894 00000038
002df898 00000000
002df89c 002dfe90
002df8a0 000003e8
002df8a4 00000000
002df8a8 002df8cc
002df8ac 00402a27 TestDefaultDebugger!CDialog::OnCmdMsg+0x1b
002df8b0 000003e8
002df8b4 00000000
002df8b8 00000000
002df8bc 00000000
002df8c0 000003e8
002df8c4 002dfe90
002df8c8 00000000
002df8cc 002df91c
002df8d0 00408e69 TestDefaultDebugger!CWnd::OnCommand+0x90
002df8d4 000003e8
002df8d8 00000000
002df8dc 00000000
002df8e0 00000000
002df8e4 002dfe90
002df8e8 002dfe90
```

CRASH DUMPS AND SECURITY

Suppose you work in a banking industry or for any company that has sensitive information. Is it secure to send a crash dump outside for analysis? One semi-anonymous person asked this question on Crash Dump Analysis forum and here is my answer based on my experience in crash dump analysis and kernel level development:

```
"It depends on credit card transaction software design and architecture and what type of memory dump is configured in Control Panel\System\Advanced\Startup and Recovery applet: Small, Kernel or Complete.
```

```
Software usually encrypts data before sending it down TCP/IP stack or other network protocol. If a credit card transaction software doesn't have any kernel space encryption drivers and doesn't rely on any Microsoft or other third-party encryption API that might send data to kernel, communicate to KSECDD or to a user-space component like LSASS via LPC/RPC, we can safely assume that kernel memory dumps will not have unencrypted data. If encryption is done entirely in user space Small memory dump and Kernel memory dump will only have encrypted fragments. Otherwise there is a probability that BSOD happens just before encryption or after decryption or when a secure protocol is being handled. This exposure can even happen in Small memory dumps if BSOD happens in the thread that handles sensitive information in kernel mode.
```

```
The same applies if software stores credit data on any medium. If it stores only encrypted data and decrypts entirely in user space without any transition to kernel it should be safe to enable kernel memory dump.
```

```
If our goal is ultimate security then even Small memory dump (64Kb) should not be allowed. But in reality as we consider probabilities sending a small memory dump is equivalent to no more than exposing just one credit card number or just one password.
```

```
What we must avoid at any cost is to enable complete memory dump option in Control Panel. In this case all credit card transaction software code and data including file system cache will be exposed.
```

```
Contrary to complete memory dump, kernel memory dump will not have much data even if some portion of it is being communicated during the crash time."
```

If you are interested too you can participate in that discussion:

<http://www.dumpanalysis.org/forum/viewtopic.php?t=56> or see the solution from WinDbg (page 600).

PART 11: THE ORIGIN OF CRASH DUMPS

JIT SERVICE DEBUGGING

If we have services running under network service account (prior to Vista) and they crash we can use NTSD from recent Debugging Tools for Windows and -noio switch as described in the following article:

NTSD as a better Dr. Watson <http://www.debuginfo.com/articles/ntsdwatson.html>

We need to copy the latest ntsd.exe, dbghelp.dll and dbgeng.dll to some folder if we don't want to install Debugging Tools for Windows in a production environment.

The example of AeDebug key we can use for 64-bit JIT debugging is

```
C:\ntsd\ntsd -p %ld -e %ld -g -noio -c ".dump /ma /u c:\TEMP\new.dmp; q"
```

It is always good to double check these settings with **TestDefaultDebugger** tool (page 641).

LOCAL CRASH DUMPS IN VISTA

It appears that Microsoft decided to help customers to save full user dumps locally for later postmortem analysis. According to MSDN this can be done with using *LocalDumps* registry key starting from Vista SP1 and Windows Server 2008:

<http://msdn2.microsoft.com/en-us/library/bb787181.aspx>

This is a quote from the article above:

[...] Prior to application termination, the system will check the registry settings to determine whether a local dump is to be collected. The registry settings control whether a full dump is collected versus a minidump. The custom flags specified also determine which information is collected in the dump. [...] You can make use of the local dump collection even if WER is disabled. The local dumps are collected even if the user cancels WER reporting at any point. [...]

From my understanding it is independent from the default postmortem debugger mechanism via AeDebug registry key. If it works then full user dump collection might be easier in production environments because of no need to install Debugging Tools for Windows to set up a postmortem debugger.

COM+ CRASH DUMPS

If we have problems with COM+ components we can configure Component Services in Control Panel to save a crash dump:

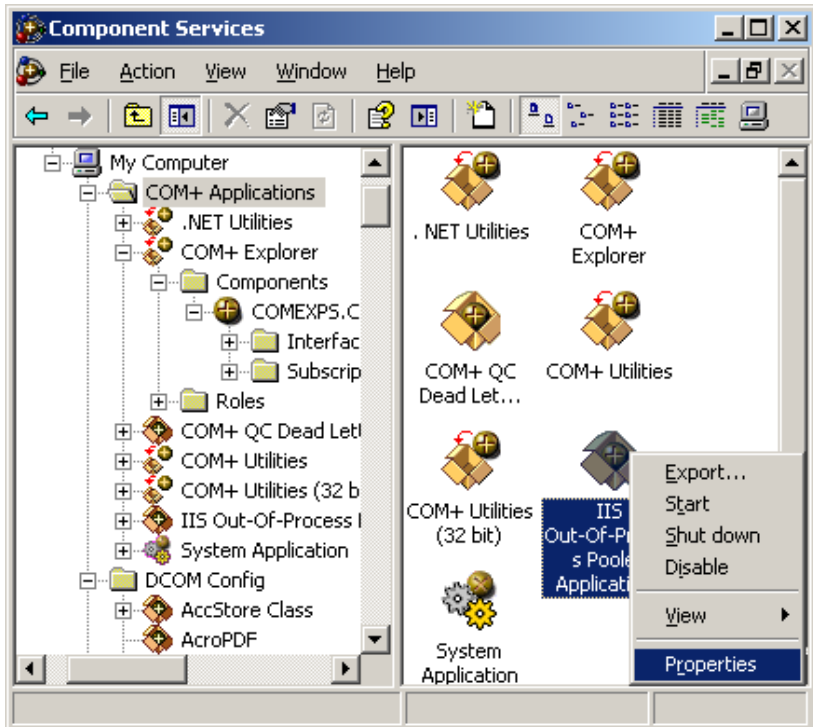

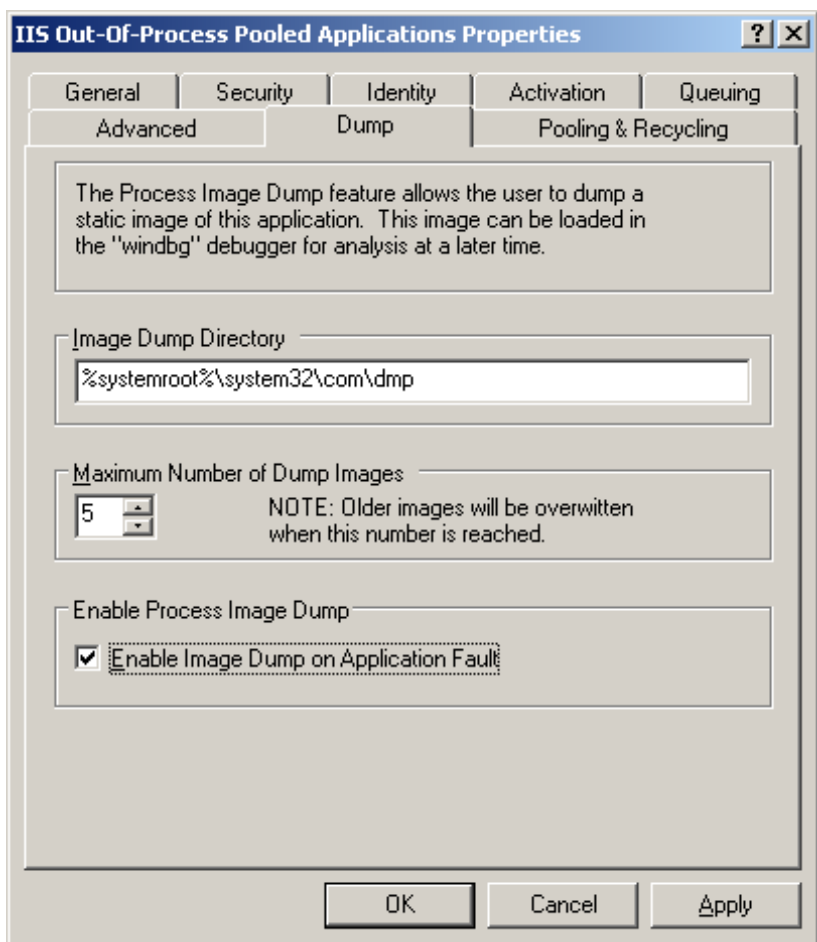

Refer to the following article for details:

<http://msdn.microsoft.com/msdnmag/issues/01/08/ComXP/>

If we want to use userdump.exe to save a crash dump when a failing COM+ application displays an error dialog box the following article might help:

<http://support.microsoft.com/kb/287643>

If we want crash dumps to be automatically collected after some timeout value refer to the following article for details:

<http://support.microsoft.com/kb/910904/>

If we have an exception the following article describes how to get a stack trace from a saved process dump:

<http://support.microsoft.com/kb/317317>

The following article explains how COM+ handles application faults:

Fault Isolation and Failfast Policy <http://msdn2.microsoft.com/en-us/library/ms679253.aspx>

Now I show how to get an error message that was written to event log when COM+ application was terminated due to a different error code than an access violation. If we get a crash dump from COM+ process we need to look at all threads and find the one that runs through comsvcs.dll (shown in small font for visual clarity):

```
0:000> ~*kL
...
...
...
 6 Id: 8d4.1254 Suspend: 0 Teb: 7ffd9000 Unfrozen
ChildEBP RetAddr Args to Child
0072ee30 7c822124 77e6baa8 00000394 00000000 ntdll!KiFastSystemCallRet
0072ee34 77e6baa8 00000394 00000000 00000000 ntdll!NtWaitForSingleObject+0xc
0072eea4 77e6ba12 00000394 ffffffff 00000000 kernel32!WaitForSingleObjectEx+0xac
0072eeb8 75c2b250 00000394 ffffffff 0072f640 kernel32!WaitForSingleObject+0x12
0072f340 75c2bb91 75b8e7fc 75b8e810 000008d4 comsvcs!FF_RunCmd+0xa2
0072f60c 75c2bc76 0072f640 75c6c5c0 0072fe44 comsvcs!FF_DumpProcess_MD+0x21a
0072f850 75c2be83 00000000 77ce21ce 0bd5f0f0 comsvcs!FF_DumpProcess+0x39
0072fdc0 75c2c351 75c6c5c0 75b8b008 00000142 comsvcs!FailFastStr+0x2ce
0072fe20 75bf31fa 0072fe44 75b8b008 00000142 comsvcs!CError::WriteToLog+0x198
0072fe8c 75bf3d48 0bcf5d0c 00000000 0bcf5cf8
comsvcs!CSurrogateServices::FireApplicationLaunch+0x13b
0072fee0 75bf3e19 75bf3e01 0072ff44 7c81a3c5 comsvcs!CAplication::AsyncApplicationLaunch+0x101
0072feec 7c81a3c5 0bcf5cf8 7c889880 0bcf5d50 comsvcs!CAplication::AppLaunchThreadProc+0x18
0072ff44 7c8200fc 75bf3e01 0bcf5cf8 00000000 ntdll!RtlpWorkerCallout+0x71
0072ff64 7c81a3fa 00000000 0bcf5cf8 0bcf5d50 ntdll!RtlpExecuteWorkerRequest+0x4f
0072ff78 7c82017f 7c8200bb 00000000 0bcf5cf8 ntdll!RtlpApcCallout+0x11
0072ffb8 77e66063 00000000 00000000 00000000 ntdll!RtlpWorkerThread+0x61
0072ffec 00000000 7c83ad38 00000000 00000000 kernel32!BaseThreadStart+0x34
...
...
...
```

FF_DumpProcess function is an indication that the process was being dumped. There is no ComSvcExceptionFilter function on the thread stack but we can still get an error message if we look at FailFastStr function arguments:

610 PART 11: The Origin of Crash Dumps

```
0:000> du 75c6c5c0 75c6c5c0+400
75c6c5c0 "{646F1874-46B6-4149-BD55-8C317FB"
75c6c600 "71CC0)...Server Application ID:"
75c6c640 " {646F1874-46B6-4149-BD55-8C317F"
75c6c680 "B71CC0)..Server Application Inst"
75c6c6c0 "ance ID:..{7A39BC48-78DA-4FBB-A7"
75c6c700 "46-EEA7E42CDAC7)..Server Applica"
75c6c740 "tion Name: My Server"
75c6c780 "..The serious nature of this err"
75c6c7c0 "or has caused the process to ter"
75c6c800 "minate...Error Code = 0x80131600"
75c6c840 " : ..COM+ Services Internals Inf"
75c6c880 "ormation:..File: d:\nt\com\compl"
75c6c8c0 "us\src\comsvcs\srgtapi\csrgtserv"
75c6c900 ".cpp, Line: 322..Comsvcs.dll fil"
75c6c940 "e version: ENU 2001.12.4720.2517"
75c6c980 " shp"
```

Also if we examine parameters of FF_RunCmd call we would see what application was used to dump the process:

```
ChildEBP RetAddr Args to Child
0072f340 75c2bb91 75b8e7fc 75b8e810 000008d4
comsvcs!FF_RunCmd+0xa2
```

```
0:000> du 75b8e7fc
75b8e7fc "%s %d %s"
0:000> du 75b8e810
75b8e810 "RunDll32 comsvcs.dll,MiniDump"
```

We can guess that the first parameter is a format string, the second one is a command line for a process dumper, the third one is PID and the fourth one should be the name of a dump file to save. We can double check this from the raw stack:

```
ChildEBP RetAddr Args to Child
0072f340 75c2bb91 75b8e7fc 75b8e810 000008d4
comsvcs!FF_RunCmd+0xa2

0:000> dd 0072f340
0072f340 0072f60c 75c2bb91 75b8e7fc 75b8e810
; saved EBP, return EIP, 1st param, 2nd param
0072f350 000008d4 0072f640 0072f84a 00000000
; 3rd param, 4th param

0:000> du 0072f640
0072f640 "C:\WINDOWS\system32\com\dmp\{646"
0072f680 "F1874-46B6-4149-BD55-8C317FB71CC"
0072f6c0 "0}_2007_07_16_12_05_08.dmp"
```

We can actually find the formatted command that was passed to CreateProcess call on the raw stack:

```
0:006> du 0072ef2c
0072ef2c  "RunDll32 comsvcs.dll,MiniDump 22"
0072ef6c  "60 C:\WINDOWS\system32\com\dmp\{"
0072efac  "646F1874-46B6-4149-BD55-8C317FB7"
0072efec  "1CC0}_2007_07_16_12_05_08.dmp"
```

CORRECTING MICROSOFT ARTICLE ABOUT USERDUMP.EXE

There is much confusion among Microsoft and Citrix customers on how to use userdump.exe to save a process dump. Microsoft published an article about this tool and it has the following title:

How to use the Userdump.exe tool to create a dump file:
<http://support.microsoft.com/kb/241215/>

Unfortunately all scenarios listed there start with:

1. Run the Setup.exe program for your processor.

It also says:

<...> move to the version of Userdump.exe for your processor at the command prompt

I would like to correct the article here. We don't need to run setup.exe, we just need to copy userdump.exe and dbghelp.dll. The latter is important because the version of that DLL in system32 folder can be older and userdump.exe will not start:

```
C:\kktools\userdump8.1\x64>userdump.exe
```

```
!!!!!!!!!!!! Error !!!!!!!!!!!
Unsupported DbgHelp.dll version.
Path   : C:\W2K3\system32\DbgHelp.dll
Version: 5.2.3790.1830
```

```
C:\kktools\userdump8.1\x64>
```

For most customers running setup.exe and configuring the default rules in Exception Monitor creates the significant amount of **False Positive Dumps** (page 259). If we want to manually dump a process we don't need automatically generated memory dumps or fine tune Exception Monitor rules to reduce the number of dump files.

Just an additional note: if we have an error dialog box showing that a program got an exception we can find that process in Task Manager and use userdump.exe to save that process dump manually. Then inside the dump it is possible to see that error. Therefore in the case when a default postmortem debugger wasn't configured in the registry we can still get a memory dump for postmortem crash dump analysis.

Here is an example. I removed a postmortem debugger from

```
HKEY_LOCAL_MACHINE\SOFTWARE\Microsoft\Windows NT\CurrentVersion\AeDebug
Debugger=
```

Now if we run TestDefaultDebugger tool and hit the big crash button we get the following message box:

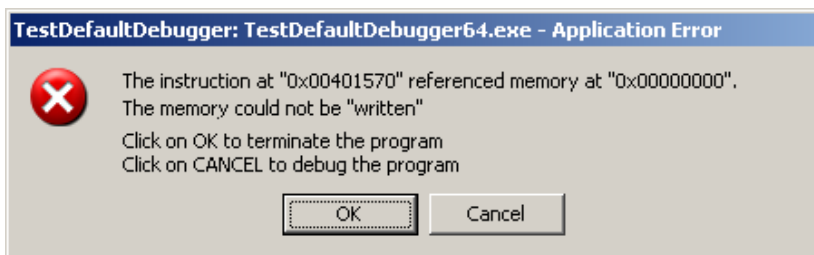

If we save TestDefaultDebugger process dump manually using userdump.exe when this message box is shown:

```
C:\kktools\userdump8.1\x64>userdump.exe 5264 c:\tdd.dmp
User Mode Process Dumper (Version 8.1.2929.4)
Copyright (c) Microsoft Corp. All rights reserved.
Dumping process 5264 (TestDefaultDebugger64.exe) to
c:\tdd.dmp...
The process was dumped successfully.
```

and open it in WinDbg we can see the problem thread there (shown in small font for visual clarity):

```
0:000> kn
# Child-SP RetAddr Call Site
00 00000000`0012dab8 00000000`77dbfb3b ntdll!ZwRaiseHardError+0xa
01 00000000`0012dac0 00000000`004148c6 kernel32!UnhandledExceptionFilter+0x6c8
02 00000000`0012e2f0 00000000`004165f6 TestDefaultDebugger64!__tmainCRTStartup$filt$0+0x16
03 00000000`0012e320 00000000`78ee4bdd TestDefaultDebugger64!__C_specific_handler+0xa6
04 00000000`0012e3b0 00000000`78ee685a ntdll!RtlpExecuteHandlerForException+0xd
05 00000000`0012e3e0 00000000`78ef3a5d ntdll!RtlDispatchException+0x1b4
06 00000000`0012ea90 00000000`00401570 ntdll!KiUserExceptionDispatch+0x2d
07 00000000`0012f028 00000000`00403d4d
TestDefaultDebugger64!CTestDefaultDebuggerDlg::OnBnClickedButton1
08 00000000`0012f030 00000000`00403f75 TestDefaultDebugger64!_AfxDispatchCmdMsg+0xc1
09 00000000`0012f070 00000000`004030cc TestDefaultDebugger64!CCmdTarget::OnCmdMsg+0x169
0a 00000000`0012f0f0 00000000`0040c18d TestDefaultDebugger64!CDialog::OnCmdMsg+0x28
0b 00000000`0012f150 00000000`0040cfbd TestDefaultDebugger64!CWnd::OnCommand+0xc9
0c 00000000`0012f200 00000000`0040818f TestDefaultDebugger64!CWnd::OnWndMsg+0x55
0d 00000000`0012f360 00000000`0040b2e5 TestDefaultDebugger64!CWnd::WindowProc+0x33
0e 00000000`0012f3c0 00000000`0040b3d2 TestDefaultDebugger64!AfxCallWndProc+0xf1
0f 00000000`0012f480 00000000`77c439fc TestDefaultDebugger64!AfxWndProc+0x4e
10 00000000`0012f4e0 00000000`77c432ba user32!UserCallWinProcCheckWow+0x1f9
11 00000000`0012f5b0 00000000`77c4335b user32!SendMessageWorker+0x68c
12 00000000`0012f650 000007ff`7f07c5af user32!SendMessageW+0x9d
13 00000000`0012f6a0 000007ff`7f07eb8e comctl32!Button_ReleaseCapture+0x14f
```

614 PART 11: The Origin of Crash Dumps

The second parameter to `RtlDispatchException` is the pointer to the exception context so if we dump the stack trace verbosely we can get that pointer and pass it to `.cxr` command:

```
0:000> kv
Child-SP                RetAddr                : Args to Child
...
...
00000000`0012e3e0 00000000`78ef3a5d : 00000000`0040c9ec 00000000`0012ea90
00000000`00000001 00000000`00000111 : ntdll!RtlDispatchException+0x1b4
...
...
...

0:000> .cxr 00000000`0012ea90
rax=0000000000000000 rbx=0000000000000001 rcx=000000000012fd70
rdx=00000000000003e8 rsi=000000000012fd70 rdi=0000000000432e90
rip=0000000000401570 rsp=000000000012f028 rbp=0000000000000111
 r8=0000000000000000 r9=0000000000401570 r10=0000000000401570
r11=000000000015abb0 r12=0000000000000000 r13=00000000000003e8
r14=0000000000000110 r15=0000000000000001
iop1=0 nv up ei pl zr na po nc
cs=0033  ss=002b  ds=002b  es=002b  fs=0053  gs=002b  efl=00010246
TestDefaultDebugger64!CTestDefaultDebuggerDlg::OnBnClickedButton1:
00000000`00401570 c70425000000000000000000 mov dword ptr [0],0
ds:00000000`00000000=????????
```

We see that it was NULL pointer dereference that caused the process termination. Now we can dump the full stack trace that led to our crash (shown in small font for visual clarity):

```
0:000> kn 100
# Child-SP                RetAddr                Call Site
00 00000000`0012f028 00000000`00403d4d
TestDefaultDebugger64!CTestDefaultDebuggerDlg::OnBnClickedButton1
01 00000000`0012f030 00000000`00403f75 TestDefaultDebugger64!_AfxDispatchCmdMsg+0xc1
02 00000000`0012f070 00000000`004030cc TestDefaultDebugger64!CCmdTarget::OnCmdMsg+0x169
03 00000000`0012f0f0 00000000`0040c18d TestDefaultDebugger64!CDialog::OnCmdMsg+0x28
04 00000000`0012f150 00000000`0040cfbd TestDefaultDebugger64!CWnd::OnCommand+0xc9
05 00000000`0012f200 00000000`0040818f TestDefaultDebugger64!CWnd::OnWndMsg+0x55
06 00000000`0012f360 00000000`0040b2e5 TestDefaultDebugger64!CWnd::WindowProc+0x33
07 00000000`0012f3c0 00000000`0040b3d2 TestDefaultDebugger64!AfxCallWndProc+0xf1
08 00000000`0012f480 00000000`77c439fc TestDefaultDebugger64!AfxWndProc+0x4e
09 00000000`0012f4e0 00000000`77c432ba user32!UserCallWinProcCheckWow+0x1f9
0a 00000000`0012f5b0 00000000`77c4335b user32!SendMessageWorker+0x68c
0b 00000000`0012f650 000007ff`7f07c5af user32!SendMessageW+0x9d
0c 00000000`0012f6a0 000007ff`7f07eb8e comctl32!Button_ReleaseCapture+0x14f
0d 00000000`0012f6d0 00000000`77c439fc comctl32!Button_WndProc+0x8ee
0e 00000000`0012f830 00000000`77c43e9c user32!UserCallWinProcCheckWow+0x1f9
0f 00000000`0012f900 00000000`77c3965a user32!DispatchMessageWorker+0x3af
10 00000000`0012f970 00000000`0040706d user32!IsDialogMessageW+0x256
11 00000000`0012fa40 00000000`0040868c TestDefaultDebugger64!CWnd::IsDialogMessageW+0x35
12 00000000`0012fa80 00000000`0040309c TestDefaultDebugger64!CWnd::PreTranslateInput+0x28
13 00000000`0012fab0 00000000`0040ae73 TestDefaultDebugger64!CDialog::PreTranslateMessage+0xc0
14 00000000`0012faf0 00000000`004047fc TestDefaultDebugger64!CWnd::WalkPreTranslateTree+0x33
```

```
15 00000000`0012fb30 00000000`00404857
TestDefaultDebugger64!AfxInternalPreTranslateMessage+0x64233]
16 00000000`0012fb70 00000000`00404a17 TestDefaultDebugger64!AfxPreTranslateMessage+0x23
17 00000000`0012fba0 00000000`00404a57 TestDefaultDebugger64!AfxInternalPumpMessage+0x37
18 00000000`0012fbe0 00000000`0040a419 TestDefaultDebugger64!AfxPumpMessage+0x1b
19 00000000`0012fc10 00000000`00403a3a TestDefaultDebugger64!CWnd::RunModalLoop+0xe5
1a 00000000`0012fc90 00000000`00401139 TestDefaultDebugger64!CDialog::DoModal+0x1ce
1b 00000000`0012fd40 00000000`0042bbbd
TestDefaultDebugger64!CTestDefaultDebuggerApp::InitInstance+0xe9
1c 00000000`0012fe70 00000000`00414848 TestDefaultDebugger64!AfxWinMain+0x69
1d 00000000`0012fed0 00000000`77d5966c TestDefaultDebugger64!__tmainCRTStartup+0x258
1e 00000000`0012ff80 00000000`00000000 kernel32!BaseProcessStart+0x29
```

The same technique can be used to dump a process when any kind of error message box appears, for example, when a .NET application displays a .NET exception message box or a native application shows a run-time error dialog box.

WHERE DID THE CRASH DUMP COME FROM?

If our customer complains that the fix we sent yesterday doesn't work we can check the computer name from the dump. It could be the case that our fix wasn't applied to all computers. Here is a short summary for different dump types:

1. Complete/kernel memory dumps: **dS** *srv!srvcomputername*

```
1: kd> dS srv!srvcomputername
e17c9078 "COMPUTER-NAME"
```

2. User dumps: **!peb** and the subsequent search inside environment variables

```
0:000> !peb
PEB at 7ffde000
...
...
...
Environment: 0x10000
...

0:000> s-su 0x10000 0x20000
...
...
000123b2 "COMPUTERNAME=COMPUTER-NAME"
...
...
```

dS command shown above interpret the address as a pointer to UNICODE_STRING structure widely used inside Windows kernel space

```
1: kd> dt _UNICODE_STRING
+0x000 Length : Uint2B
+0x002 MaximumLength : Uint2B
+0x004 Buffer : Ptr32 Uint2B
```

Its DDK definition:

```
typedef struct _UNICODE_STRING {
    USHORT Length;
    USHORT MaximumLength;
    PWSTR Buffer;
} UNICODE_STRING *PUNICODE_STRING;
```

Let's **dd** the name:

```
1: kd> dd srv!srvcomputername 12
f5e8d1a0 0022001a e17c9078
```

Such combination of short integers following by an address is usually an indication that we have a `UNICODE_STRING` structure:

```
1: kd> du e17c9078
e17c9078 "COMPUTER-NAME  "
```

We can double check it with **dt** command:

```
1: kd> dt _UNICODE_STRING f5e8d1a0
"COMPUTER-NAME"
+0x000 Length : 0x1a
+0x002 MaximumLength : 0x22
+0x004 Buffer : 0xe17c9078 "COMPUTER-NAME"
```

CUSTOM POSTMORTEM DEBUGGERS IN VISTA

On the new Vista installation we have neither `drwtsn32.exe` nor `NTSD`.

Despite that, any application that can attach to a process based on its PID and save its memory state in a dump file will do as a postmortem debugger. The first obvious candidate is `userdump.exe` which actually can properly setup itself in the registry. Here are the detailed instructions. If we already have the latest version of `userdump.exe` we can skip the first two steps:

1. Download the latest User Mode Process Dumper from Microsoft. At the time of this writing it has version 8.1

2. Run the downloaded executable file and it will prompt to unzip. By default the current version unzips to `c:\kktools\userdump8.1`. Do not run setup afterwards because it is not needed for our purposes.

3. Create `kktools` folder in `system32` folder.

4. Create the folder where `userdump` will save our dump files. I use `c:\UserDumps` in my example.

5. Copy `dbghelp.dll` and `userdump.exe` from `x86` or `x64` folder depending on the version of Windows we use to `system32\kktools` folder created in step 3.

6. Run the elevated command prompt and enter the following command:

```
C:\Windows\System32\kktools>userdump -I -d c:\UserDumps
User Mode Process Dumper (Version 8.1.2929.5)
Copyright (c) Microsoft Corp. All rights reserved.
Userdump set up Aedebug registry key.
```

7. Check the following registry key:

```
HKEY_LOCAL_MACHINE\SOFTWARE\Microsoft\Windows NT\CurrentVersion\AeDebug
Debugger=C:\Windows\system32\kktools\userdump -E %ld %ld -D c:\UserDumps\
Auto=0
```

We can set Auto to 1 if we want to see the following dialog every time we have a crash:

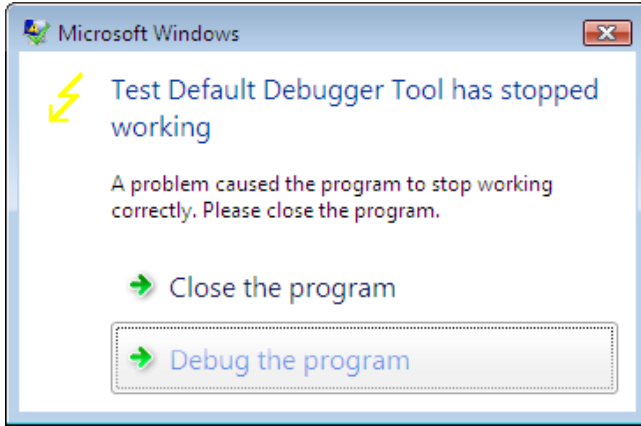

8. Test the new settings by using TestDefaultDebugger (page 641)

9. When we have a crash userdump.exe will show a window on top of our screen while saving the dump file:

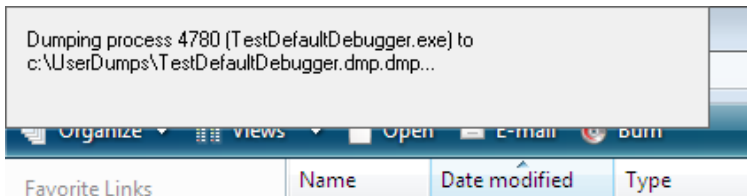

Of course, we can setup userdump.exe as a postmortem debugger on other Windows platforms. The problem with userdump.exe is that it overwrites the previous process dump file because it uses the module name for the file name, for example, TestDefaultDebugger.dmp, so we need to rename or save the dump file if we have multiple crashes for the same application.

Other programs can be setup instead of userdump.exe. One of them is WinDbg. Here is the useful article about WinDbg (<http://support.citrix.com/article/CTX107528>) so I won't repeat its content here, except the registry key that I tested on Vista:

```
HKEY_LOCAL_MACHINE\SOFTWARE\Microsoft\Windows NT\CurrentVersion\AeDebug
Debugger="C:\Program Files\Debugging Tools for Windows\windbg.exe" -p %ld
-e %ld -g -c '.dump /o /ma /u c:\UserDumps\new.dmp; q' -Q -QS -QY -QSY
```

Finally we can use command line CDB user mode debugger from Debugging Tools for Windows. Here is the corresponding registry key:

```
HKEY_LOCAL_MACHINE\SOFTWARE\Microsoft\Windows NT\CurrentVersion\AeDebug
Debugger="C:\Program Files\Debugging Tools for Windows\cdb.exe" -p %ld -e
%ld -g -c ".dump /o /ma /u c:\UserDumps\new.dmp; q"
```

When we have a crash cdb.exe will be launched and the following console window will appear:

```
C:\Program Files\Debugging Tools for Windows\cdb.exe
ModLoad: 73590000 735d1000 C:\Windows\system32\W
ModLoad: 77900000 779aa000 C:\Windows\system32\m
ModLoad: 76420000 76eee000 C:\Windows\system32\S
ModLoad: 77af0000 77b45000 C:\Windows\system32\S
ModLoad: 75010000 751a4000 C:\Windows\WinSxS\x86
rols_6595b64144ccf1df_6.0.6000.16386_none_5d07289e
ModLoad: 776a0000 7772c000 C:\Windows\system32\O
ModLoad: 77470000 775b4000 C:\Windows\system32\o
ModLoad: 76300000 7631e000 C:\Windows\system32\I
ModLoad: 77730000 777f7000 C:\Windows\system32\M
ModLoad: 76ef0000 76ef9000 C:\Windows\system32\L
ModLoad: 76370000 763ed000 C:\Windows\system32\U
ModLoad: 74fd0000 7500f000 C:\Windows\system32\u
(1370.17dc): Access violation - code c0000005 (?!?)
eax=00000000 ebx=00000001 ecx=0012fe70 edx=00000000
eip=004014f0 esp=0012f8a8 ebp=0012f8b4 iopl=0
cs=001b ss=0023 ds=0023 es=0023 fs=003b gs=00
*** ERROR: Module load completed but symbols could
not be loaded for tDefaultDebugger.exe
TestDefaultDebugger+0x14f0:
004014f0 c70500000000000000000000 mov dword ptr ds:[0]
0:000> cdb: Reading initial command '.dump /o /ma
Creating c:\UserDumps\new_1ac0_2007-05-20_10-26-19
```

The advantage of using CDB or WinDbg is that we can omit `q` from the `-c` command line option and leave our debugger window open for further process inspection.

RESURRECTING DR. WATSON IN VISTA

Feeling nostalgic about pre-Vista time I recalled that one month before upgrading my Windows XP to Vista I saved the copy of Dr. Watson (drwtsn32.exe). Of course, during upgrade, drwtsn32.exe was removed from system32 folder. Then I copied it back and set it as a default postmortem debugger from the elevated command prompt:

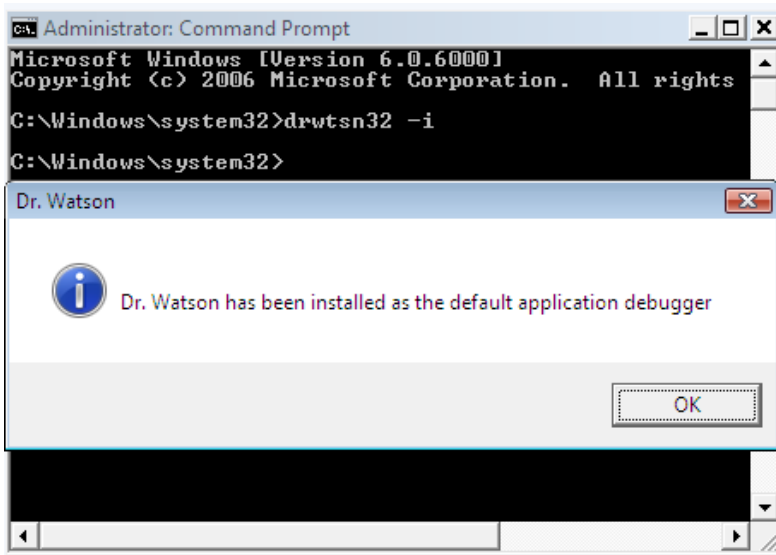

When I looked at the registry I found the correctly set key values:

```
HKEY_LOCAL_MACHINE\SOFTWARE\Microsoft\Windows NT\CurrentVersion\AeDebug  
Debugger=drwtsn32 -p %ld -e %ld -g  
Auto=1
```

Auto=1 means do not show the error message box, just go ahead and dump a process. Actually with Auto=0 Dr. Watson doesn't work on my Vista.

I also configured Dr. Watson to store the log and full user dump in c:\DrWatson folder by running drwtsn32.exe from the same elevated command prompt:

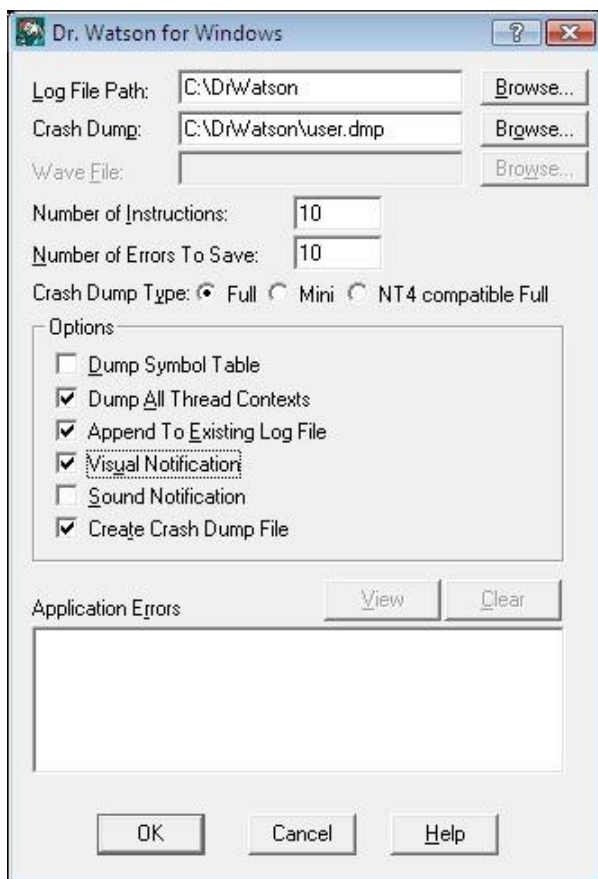

Next I launched TestDefaultDebugger (page 641) and hit the big crash button. Access violation happened and I saw familiar “Program Error” message box:

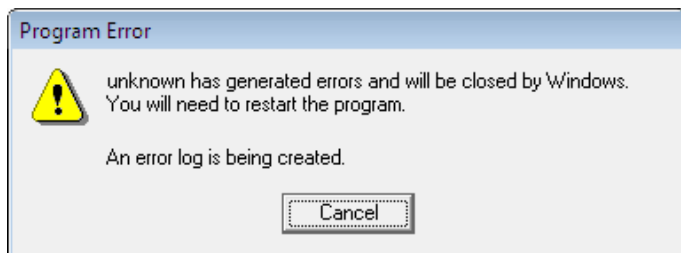

The log was created and the user dump was saved in the specified folder. All subsequent crashes were appended to the log and user.dmp was updated. When I opened the dump in WinDbg I got the following output:

```

Loading Dump File [C:DrWatsonuser.dmp]
User Mini Dump File with Full Memory: Only application data is available
Comment: 'Dr. Watson generated MiniDump'
Symbol search path is:
SRV*c:\websymbols*http://msdl.microsoft.com/download/symbols
Executable search path is:
Windows Vista Version 6000 UP Free x86 compatible
Product: WinNt, suite: SingleUserTS
Debug session time: Sat May 19 20:52:23.000 2007 (GMT+1)
System Uptime: 5 days 20:00:04.062
Process Uptime: 0 days 0:00:03.000
This dump file has an exception of interest stored in it.
The stored exception information can be accessed via .cxr.
(1f70.1e0c): Access violation - code c0000005 (first/second chance not
available)
eax=00000000 ebx=00000001 ecx=0012fe70 edx=00000000 esi=00425ae8
edi=0012fe70
eip=004014f0 esp=0012f8a8 ebp=0012f8b4 iopl=0 nv up ei ng nz ac pe cy
cs=001b ss=0023 ds=0023 es=0023 fs=003b gs=0000 efl=00010297
TestDefaultDebugger!CTestDefaultDebuggerDlg::OnBnClickedButton1:
004014f0 c7050000000000000000000000000000 mov dword ptr ds:[0],0
ds:0023:00000000=???????

```

Therefore I believe that if I saved ntsd.exe before upgrading to Vista I would have been able to set it as a default postmortem debugger too.

PROCESS CRASH - GETTING THE DUMP MANUALLY

Sometimes we have process crashes with exception dialogs but no memory dumps are saved due to some reason, for example, Dr. Watson limitation or NTSD doesn't save dumps on Windows 2000, etc. Then one solution is to dump the process manually while it displays an error message. Customers and support engineers can use Microsoft userdump.exe for this purpose. Then looking at the dump we would see the exception because it is processed by an exception handler that either shows the error dialog or creates Windows Error Reporting process. Non-interactive services usually call NtRaiseHardError to let csrss.exe display a message. The following stack trace is from IE memory dump saved when WER error dialog box was shown:

```
0:000> k
ChildEBP RetAddr
0012973c 7c59a072 NTDLL!ZwWaitForSingleObject+0xb
00129764 7c57b3e9 KERNEL32!WaitForSingleObjectEx+0x71
00129774 00401b2f KERNEL32!WaitForSingleObject+0xf
0012a238 7918cd0e IEXPLORE!DwExceptionFilter+0x284
0012a244 03a3f0c3 mscoree!__CxxUnhandledExceptionFilter+0x46
0012a250 7c59bf8d msvc71!__CxxUnhandledExceptionFilter+0x46
0012a984 715206e0 KERNEL32!UnhandledExceptionFilter+0x140
0012ee74 71520957 BROWSEUI!BrowserProtectedThreadProc+0x64
0012fef0 71762a0a BROWSEUI!SHOpenFolderWindow+0x1ec
0012ff10 00401ecd SHDOCVW!IEWinMain+0x108
0012ff60 00401f7d IEXPLORE!WinMainT+0x2dc
0012ffc0 7c5989a5 IEXPLORE!ModuleEntry+0x97
0012fff0 00000000 KERNEL32!BaseProcessStart+0x3d
```

If we disassemble DwExceptionFilter function we would see CreateProcess call:

```
0:000> ub IEXPLORE!DwExceptionFilter+0x284
IEXPLORE!DwExceptionFilter+0x263:
00401b0e call dword ptr [IEXPLORE!_imp__CreateProcessA (00401050)]
00401b14 test eax, eax
00401b16 je IEXPLORE!DwExceptionFilter+0x2f6 (00401ba1)
00401b1c mov dword ptr [ebp+7Ch], edi
00401b1f mov edi, dword ptr [IEXPLORE!_imp__WaitForSingleObject
(0040104c)]
00401b25 push 4E20h
00401b2a push dword ptr [ebp+68h]
00401b2d call edi
```

If we run **!analyze -v** command we are lucky because WinDbg will find the exception for us:

```
...
...
...
CONTEXT: 0012aa94 -- (.cxr 12aa94)
eax=00000000 ebx=00000000 ecx=00000000 edx=7283e058 esi=0271a60c
edi=00000000
eip=35c5f973 esp=0012ad60 ebp=0012ad7c iopl=0 nv up ei pl zr na pe nc
cs=001b ss=0023 ds=0023 es=0023 fs=0038 gs=0000 efl=00010246
componentA!InternalFoo+0x21:
35c5f973 8b01 mov eax,dword ptr [ecx] ds:0023:00000000=????????
...
...
...
STACK_TEXT:
0012ad7c 35c6042f 0012ae10 00000000 35c53390 componentA!InternalFoo+0x21
0012c350 779d7d5d 00000000 001ad114 00000000 componentA!InternalBar+0x157
0012c36c 77a2310e 02b23d5c 00000020 00000004 oleaut32!DispCallFunc+0x15d
0012c3fc 35cc8b60 024d2d94 02b23d5c 00000001
oleaut32!CTypeInfo2::Invoke+0x244
...
...
...

```

If we see several threads with **UnhandledExceptionFilter - Multiple Exceptions** pattern (page 255) - we can set the exception context individually based on the first parameter of **UnhandledExceptionFilter** which is a pointer to **_EXCEPTION_POINTERS** structure and then use **.cxr** command:

```
0:000> ~*kv
...
...
...
. 0 Id: 1568.68c Suspend: 1 Teb: 7ffde000 Unfrozen
ChildEBP RetAddr Args to Child
...
...
...
0012a984 715206e0 0012a9ac 7800bdb5 0012a9b4
KERNEL32!UnhandledExceptionFilter+0x140 (FPO: [Non-Fpo])
...
...
...

```

626 PART 11: The Origin of Crash Dumps

```
0:000> dt _EXCEPTION_POINTERS 0012a9ac
+0x000 ep_xrecord : 0x12aa78
+0x004 ep_context : 0x12aa94
0:000> .cxr 0012aa94
eax=00000000 ebx=00000000 ecx=00000000 edx=7283e058 esi=0271a60c
edi=00000000
eip=35c5f973 esp=0012ad60 ebp=0012ad7c iopl=0 nv up ei pl zr na pe nc
cs=001b ss=0023 ds=0023 es=0023 fs=0038 gs=0000 efl=00010246
componentA!InternalFoo+0x21:
35c5f973 8b01 mov eax,dword ptr [ecx] ds:0023:00000000=????????
```

Another stack fragment comes from a different Windows service and it shows the thread calling NtRaiseHardError function:

```
0:000> ~*k
...
...
...
13 Id: 3624.16cc Suspend: 1 Teb: 7ffad000 Unfrozen
ChildEBP RetAddr
0148ed40 7c821b74 ntdll!KiFastSystemCallRet
0148ed44 77e99af9 ntdll!NtRaiseHardError+0xc
0148f3dc 77e84259 kernel32!UnhandledExceptionFilter+0x54b
0148f40c 7c82eeb2 kernel32!_except_handler3+0x61
0148f430 7c82ee84 ntdll!ExecuteHandler2+0x26
0148f4d8 7c82ecc6 ntdll!ExecuteHandler+0x24
0148f4d8 7c81e215 ntdll!KiUserExceptionDispatcher+0xe
0148f7e0 76133437 ntdll!RtlLengthSecurityDescriptor+0x2a
0148f80c 7613f33d serviceA!GetObjectSize+0x1c3
0148f8d0 77c70f3b serviceA!RpcGetObjectSize+0x1b
0148f8f8 77ce23f7 rpcrt4!Invoke+0x30
0148fcf8 77ce26ed rpcrt4!NdrStubCall12+0x299
0148fd14 77c709be rpcrt4!NdrServerCall12+0x19
0148fd48 77c7093f rpcrt4!DispatchToStubInCNoAvrf+0x38
0148fd9c 77c70865 rpcrt4!RPC_INTERFACE::DispatchToStubWorker+0x117
0148fdc0 77c734b1 rpcrt4!RPC_INTERFACE::DispatchToStub+0xa3
...
...
...
```

UPGRADING DR. WATSON

I've been using NTSD as a default debugger on my laptop for a while and decided to revert it to Dr. Watson to get a couple of logs. Unfortunately Dr. Watson itself crashed in dbghelp.dll. Loading drwtsn32.exe dump file reveals that it depends on both dbghelp.dll and dbgeng.dll. I tried to replace these DLLs with newer versions from the latest Debugging Tools for Windows and found that this change in system32 folder is immediately reverted back to original file versions. Instead of battling against Windows I decided to create a completely separate Dr. Watson folder and copy drwtsn32.exe, the latest dbghelp.dll and dbgeng.dll from Debugging Tools for Windows there. Then I altered "Debugger" value under the following key to include the full path to drwtsn32.exe:

```
HKEY_LOCAL_MACHINE\SOFTWARE\Microsoft\Windows NT\CurrentVersion\AeDebug  
Debugger=c:\drwatson\drwtsn32 -p %ld -e %ld -g
```

This solved the problem. Dr. Watson now uses the latest debugging engine to save dumps and logs.

SAVEDUMP.EXE AND PAGEFILE

I was curious about what savedump.exe does. And after some research I found that on Windows 2000 it is a part of the logon process where it copies the crash dump section from the pagefile to a memory dump and also creates a mini dump file. Please refer to the following links:

<http://support.microsoft.com/kb/257299>

<http://support.microsoft.com/kb/262077>

On Windows 2003 and XP savedump.exe doesn't touch the pagefile. Session manager smss.exe truncates the pagefile and renames it to dumpxxx.dmp file (copying it to the boot volume if necessary). Then savedump.exe process copies that file to the correct location and then creates the mini dump file. Please refer to the following link:

<http://support.microsoft.com/kb/886429>

I couldn't find savedump.exe on Vista. It looks like it was finally removed there.

DUMPING VISTA

32-bit Vista

If we need to dump a running 32-bit Vista system we can do it with Citrix SystemDump tool (page 646). We just need to run it with elevated administrator rights:

- Right click SystemDump.exe in appropriate Computer explorer folder and choose “Run as administrator”.
- If we want to use command line options run SystemDump.exe from elevated command prompt (Start -> All Programs -> Accessories, right click Command Prompt, and then select “Run as administrator”).

Here is a screenshot before dumping my Vista system and WinDbg output from the saved kernel dump:

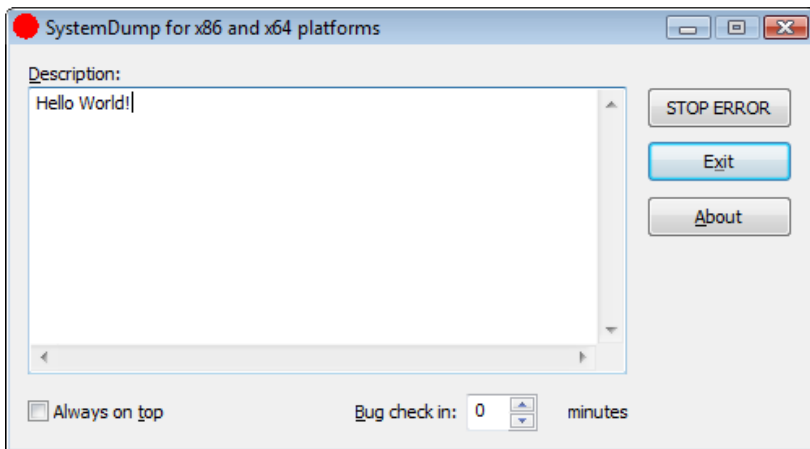

630 PART 11: The Origin of Crash Dumps

```
Loading Dump File [C:\Windows\MEMORY.DMP]
Kernel Summary Dump File: Only kernel address space is available
Windows Vista Kernel Version 6000 UP Free x86 compatible
Product: WinNt, suite: TerminalServer SingleUserTS
Built by: 6000.16386.x86fre.vista_rtm.061101-2205
Kernel base = 0x81800000 PsLoadedModuleList = 0x81908ab0
Debug session time: Sat Jan 27 20:13:10.917 2007 (GMT+0)
System Uptime: 0 days 1:33:13.589
Loading Kernel Symbols
Loading User Symbols
Loading unloaded module list
BugCheck E2, {cccccccc, 83286f08, 1a, 0}
Probably caused by : SystemDump.sys
```

64-bit Vista

Currently in order to use 64-bit SystemDump we have to disable “Driver Signature Enforcement” by any of these:

- F8 Advanced Boot Option.
- Command line tool BCDedit.
- Attaching an active kernel debugger.

Then we need to run SystemDump64.exe as administrator.

DUMPING PROCESSES WITHOUT BREAKING THEM

We can do it on any Windows system after Windows 2000 without installing any additional tools like Userdump or WinDbg. And a process won't be interrupted while its memory dump is being saved and will continue to work. We can use the following command:

```
ntsd -pvr -p 'PID' -c ".dump /ma /u process.dmp; q"
```

PID is a decimal process ID we can get from Task Manager, for example.

Note: on x64 system to dump a 32-bit process (shown as *32 in Task Manager) we need to use NTSD from \Windows\SysWOW64 folder (page 633). On Windows Vista, NTSD is no longer included but it can be found in Debugging Tools for Windows package.

USERDUMP.EXE ON X64

If we install the latest Microsoft user mode process dumper on x64 Windows we would see both x86 and x64 folders.

One advice here: do not dump 32-bit applications and services (shown as *32 in Task Manager) using userdump.exe from x64 folder: use userdump.exe from x86 folder. 32-bit application runs in WOW64 emulation layer on x64 Windows and that emulation layer is itself native 64-bit process so x64 userdump.exe saves that emulation layer and not the original 32-bit application. If we open that dump file in WinDbg we would see WOW64 thread stacks and not thread stacks from our original 32-bit application.

In summary, on x64 Windows

to save a memory dump file of a 64-bit application we can use:

- x64\userdump.exe
- \Windows\System32\ntsd.exe
- 64-bit version of WinDbg.exe

to save a memory dump file of a 32-bit application use:

- x86\userdump.exe
- \Windows\SysWOW64\ntsd.exe
- 32-bit WinDbg.exe

NTSD ON X64 WINDOWS

If we need to attach NTSD to a process on x64 Windows and to save a memory dump file we should remember that there are two versions of NTSD: x86 (32-bit) and x64. The former is located in \Windows\SysWOW64 folder and should be used for attaching to 32-bit applications and services. For explanation why you need different versions of NTSD please refer to the first picture in **Dumps, Debuggers and Virtualization** (page 516).

If we use WinDbg for that purpose we should install both 32-bit and 64-bit versions.

If we want to install NTSD or WinDbg as a default postmortem debugger we should use Wow6432Node registry hive:

```
HKEY_LOCAL_MACHINE\SOFTWARE\Wow6432Node\Microsoft\Windows  
NT\CurrentVersion\AeDebug
```

```
Debugger = ntsd -p %ld -e %ld -g -c ".dump /ma /u c:\TEMP\new.dmp; q"
```

Please refer to the following Citrix support articles explaining and describing in more detail how to set NTSD and WinDbg as default postmortem debuggers:

How to Set NTSD as a Default Windows Postmortem Debugger
(<http://support.citrix.com/article/CTX105888>)

How to Set WinDbg as a Default Windows Postmortem Debugger
(<http://support.citrix.com/article/CTX107528>)

NEED A DUMP? COMMON USE CASES

The most common scenarios technical support people encounter when facing the need to create a dump file are:

- Heap corruption

<http://support.citrix.com/article/CTX104633>

the article is applicable to any process.

- CPU spikes

<http://support.citrix.com/article/CTX106110>

- No user dumps saved by Dr. Watson

<http://support.citrix.com/article/CTX105888>

- Memory leak

<http://support.citrix.com/article/CTX106970>

the article is applicable to any process.

- Need a system dump from a remote session? Use SystemDump (page 646)

<http://support.citrix.com/article/CTX111072>

- Got correct dump? Use Citrix DumpCheck

<http://support.citrix.com/article/CTX108825> (Explorer extension)

<http://support.citrix.com/article/CTX108890> (Command line version)

PART 12: TOOLS

MEMORY DUMP ANALYSIS USING EXCEL

Some WinDbg commands output data in tabular format so it is possible to save their output into a text file, import it to Excel and do sorting, filtering, and graph visualization. Some commands from WinDbg include:

!stacks 1 - Lists all threads with Ticks column so we can sort and filter threads that had been waiting for no more than 100 ticks, for example.

!irpfind - Here we can create various histograms, for example, IRP distribution based on [Driver] column.

The following graph depicts thread distribution in PID - TID coordinates on a busy multiprocessor system with 25 user sessions and more than 3,000 threads:

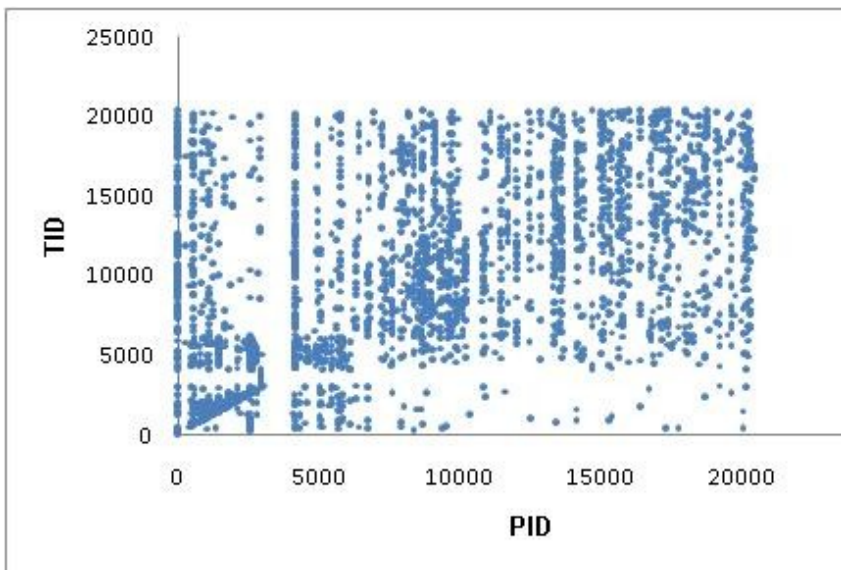

WinDbg scripts offer the possibility to output various tabulated data via `.PRINTF`:

```
0:000> .printf "a\tb\tc"
a      b      c
```

TESTDEFAULTDEBUGGER.NET

Sometimes there are situations when we need to test exception handling to see whether it works and how to get dumps or logs from it. For example, a customer reports infrequent process crashes but no crash dumps are saved. Then we can try some application that crashes immediately to see whether it results in error messages and/or saved crash dumps. This was the motivation behind TestDefaultDebugger package. Unfortunately it contains only native applications and we also needed to test .NET CLR exception handling and see what messages it shows in an environment. This is a simple program in C# that creates an empty Stack object and then calls its Pop method which triggers “Stack empty” exception:

The updated package now includes TestDefaultDebugger.NET.exe and can be downloaded from Citrix support web site: <http://support.citrix.com/article/CTX111901>

CONS OF SYMBOL SERVER

Symbol servers are great. However I found that in crash dump analysis the absence of automatically loaded symbols sometimes helps to identify a problem or at least gives some directions for further research. It also helps to see which hot fixes or service packs for a product were installed on a problem computer. The scenario I use sometimes when I analyze crash dumps from product A is the following:

1. Set up WinDbg to point to Microsoft Symbol Server
2. Load a crash dump and enter various commands based on the issue. Some OS or product A components become visible and their symbols are unresolved.
3. From unresolved OS symbols I'm aware of the latest fixes or privates from Microsoft
4. From unresolved symbols of the product A and PDBFinder tool I determine the base product level and this already gives me some directions.
5. I add the base product A symbols to symbol file path and continue my analysis.
6. If unresolved symbols of the product A continue to come up I use PDBFinder tool again to find corresponding symbols and add them to symbol file path. By doing that I'm aware of the product A hot fix and/or service pack level.
7. Also from PDBFinder tool I know whether there are any updates to the component in question.

Of course, all of this works only if we store all PDB files from all our fixes and service packs in some location(s) with easily identified names or abbreviations, for example, PRODUCTA\VER20\SP31\FIX01. Adding symbols manually helps to be focused on components, gives attention to some threads where they appear. We might think it is a waste of time but it only takes very small percentage of time especially if we look at the memory dump for a couple of hours.

What is PDBFinder tool? This is a program I developed to find right symbol files (especially for minidumps). It scans all locations for PDB or DBG files and adds them to a binary database. Next time we run PDBFinder tool it loads that database and we can find PDB or DBG file location by specifying module name and its date. We can also do a fuzzy search by specifying some date interval. If we run it with *-update* command line option it will build the database automatically, useful for scheduling weekly updates.

You can download it from <http://support.citrix.com/article/CTX110629>

STRESSPRINTERS: STRESSING PRINTER AUTOCREATION

Printer drivers are great source of crash dumps especially in Citrix and Microsoft terminal services environments. Bad printer drivers crash or hang spooler service (spoolsv.exe) when multiple users connect to a server.

Most of bad drivers were designed and implemented for use in a single user environment without considering multithreading in mind. Some bad drivers display a dialog box every time the printer is created and because this is done on a server side users cannot dismiss it unless spooler service is configured to interact with the desktop and an administrator sees the dialog box. Some drivers are linked to a debug run-time library and every exception brings up a dialog effectively hanging the thread and sometimes the whole spooler service if there was heap corruption, for example.

Therefore before allowing terminal services users to use certain printers it is good to simulate multiple users trying to create particular printers to determine bad drivers and other printer components. Originally Citrix had very popular command line AddPrinter tool for this purpose and it has been replaced by **StressPrinters** tool where I designed and implemented GUI to set various options, coordination of multiple AddPrinter command line tools launched simultaneously with different parameters and overall log file management. We can even export settings to a file and import it on another server. The tool also has 64-bit executables to test printer autocreation on x64 Windows.

The tool detects spooler crashes (if spoolsv.exe suddenly disappears from a process list) so we can check for crash dumps saved if we set up a default postmortem debugger (Dr. Watson or NTSD). If we see the progress bar hanging for a long time then we can dump the spooler service using Microsoft userdump.exe to check for any stuck threads and resource contention.

You can read documentation and download this tool from Citrix support:

StressPrinters for 32-bit and 64-bit platforms
<http://support.citrix.com/article/CTX109374>

INSTANTDUMP (JIT PROCESS DUMPER)

Techniques utilizing user mode process dumpers and debuggers like Microsoft userdump.exe, NTSD or WinDbg and CDB from Debugging Tools for Windows are too slow to pick up a process and dump it. We need either to attach a debugger manually, run the command line prompt or switch to Task Manager. This deficiency was the primary motivation for me to use JIT (just-in-time) technology for process dumpers. The new tool, **InstantDump**, will dump a process instantly and non-invasively in a moment when we need it. How does it work? We point to any window and press hot key.

InstantDump could be useful to study hang GUI processes or to get several dumps of the same process during some period of time (CPU spiking case or memory leak, for example) or just dump the process for the sake of dumping it (for curiosity). The tool uses tooltips to dynamically display window information.

Here is the short user guide:

1. The program will run only on XP/W2K3/Vista (in fact it will not load on Windows 2000).
2. Run InstantDump.exe on 32-bit system or InstantDump64.exe on x64 Windows. If we attempt to run InstantDump.exe on x64 Windows it will show this message box and quit:

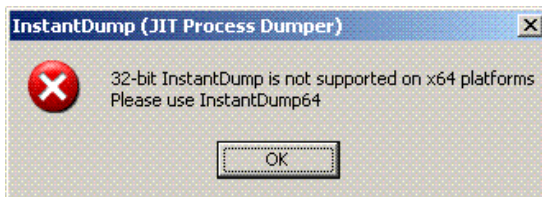

3. InstantDump puts itself into task bar icon notification area:

4. By default, when we move the mouse pointer over windows, the tooltip follows the cursor describing the process and thread id and process image path (we can disable tips in Options dialog box):

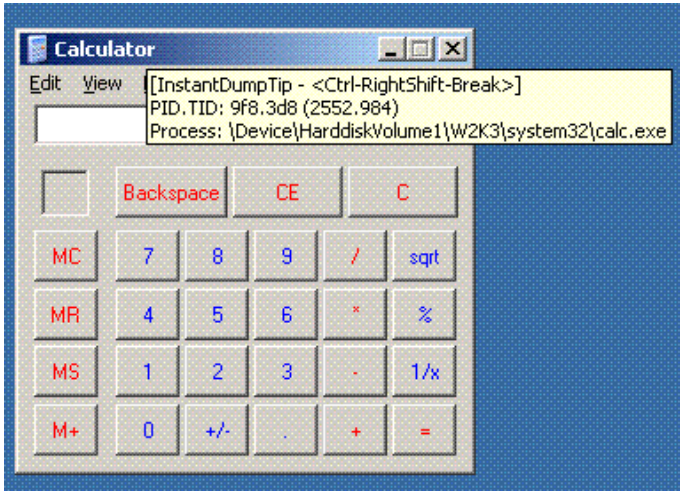

5. If we hold Ctrl-RightShift-Break for less than a second then the process (which window is under the cursor) will be dumped according to the settings for external process dumper in the options dialog (accessible via task bar icon right mouse click):

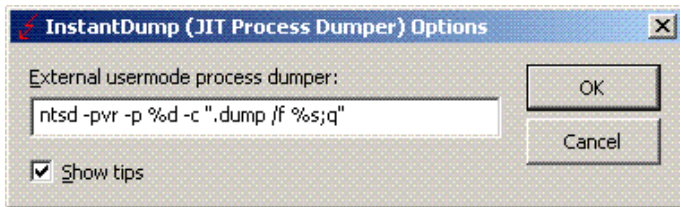

The saved dump name will be (in our Calculator window case):
 calc.exe_9f8(2552)_22-17-56_18-Feb-2007.dmp

There is no NTSD in Vista so we have to use another user mode dumper, for example, install Microsoft userdump.exe and specify the following command line in Options dialog:

```
userdump.exe %d %s
```

or resort to WinDbg or CDB command line.

The tool can be downloaded from here:
<http://www.dumpanalysis.org/downloads/InstantDump.zip>.

TESTDEFAULTDEBUGGER

It often happens that support engineers advise customers to change their default postmortem debugger to NTSD. But there is no way to test new settings unless an application crashes again. And some customers come back saying that dump files are not saved despite the new settings and we don't know whether dump files were not saved because a crash hadn't yet happened or default debugger hadn't been configured properly or something else had happened.

In addition, the arrival of 64-bit Windows brings another problem: there are 2 default postmortem debuggers on 64-bit Windows, one for 32-bit and one for 64-bit applications respectively (page 633).

The new tool **TestDefaultDebugger** forces a crash on itself to test the presence and configuration of a default postmortem debugger (Dr. Watson, NTSD or other). Then if the default postmortem debugger is configured properly OS will launch it to save a memory dump of TestDefaultDebugger.exe process.

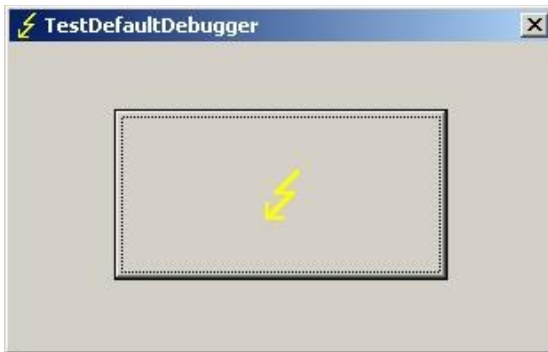

If we enabled NTSD as a default postmortem debugger (see <http://support.citrix.com/article/CTX105888>) the following console window would briefly appear:

```

C:\W2K3\system32\ntsd.exe
ModLoad: 7d9f3000 7da00000 C:\W2K3\system32\USER32.dll
ModLoad: 7d800000 7d890000 C:\W2K3\system32\GDI32.dll
ModLoad: 77f50000 77fec000 C:\W2K3\system32\ADVAPI32.dll
ModLoad: 7da20000 7db00000 C:\W2K3\system32\RPCRT4.dll
ModLoad: 73070000 73097000 C:\W2K3\system32\WINSPOOL.DRV
ModLoad: 77ba0000 77bfa000 C:\W2K3\system32\msvcrt.dll
ModLoad: 7c8d0000 7d0a4000 C:\W2K3\system32\SHELL32.dll
ModLoad: 004f0000 00542000 C:\W2K3\system32\SHLWAPI.dll
ModLoad: 7d1bd000 7ded3000 C:\W2K3\WinSxS\WOW64\Microsoft.Windows.Common-Cont
ols_6595b64144ccf1df_6.0.3790.2778_x-ww_30207000\COMCTL32.dll
ModLoad: 00550000 005dc000 C:\W2K3\system32\OLEAUT32.dll
ModLoad: 77670000 777a4000 C:\W2K3\system32\ole32.dll
ModLoad: 71c20000 71e32000 C:\W2K3\system32\tsappcp.dll
ModLoad: 4b8d0000 4b921000 C:\W2K3\system32\MSCIF.dll
ModLoad: 7df50000 7dfc0000 C:\W2K3\system32\UxTheme.dll
(a94.6fc): Access violation - code c0000005 (?!? second chance !?!?)
eax=00000000 ebx=00000001 ecx=002dfc70 edx=00000000 esi=00425ae8 edi=002dfc90
eip=004014f0 esp=002df86c ebp=002df878 iopl=0         nv up ei ng zr ac po cy
cs=0023  ss=002b  ds=002b  es=002b  fs=0053  gs=002b             efl=00010297
TestDefaultDebugger!CTestDefaultDebuggerDlg::OnBnClickedButton1:
004014f0 c7050000000000000000 mov dword ptr [00000000],0x0 ds:002b:00000000-????
????
0:000> ntsd: Reading initial command ' .dump /na /u c:\TEMP\new.dmp; q'
Creating c:\TEMP\new_2006-12-06_17-24-23-296_0094.dmp - mini user dump

```

Postmortem debuggers are explained on page 28.

On 64-bit Windows we can run both 32-bit TestDefaultDebugger.exe and 64-bit TestDefaultDebugger64.exe applications and then open crash dumps to see whether both postmortem debuggers have been configured properly. The tool has also command line interface so we can use it remotely:

```
c:\>TestDefaultDebugger.exe now
```

We can download the tool from Citrix support web site:

TestDefaultDebugger v1.0 for 32-bit and 64-bit platforms

<http://support.citrix.com/article/CTX111901>

DUMPALERTS

The tool monitors folders where dumps can be saved including Dr. Watson, a folder specified when NTSD is set as a default debugger and so on. It then alerts a user, an administrator or a software vendor whenever a new dump file is saved:

- Icon in System Tray changes its color from green to red
- Popup window appears until dismissed
- E-mail is sent to a specified address
- Sound is played
- Custom action is executed, for example, automatically launching WinDbg.exe with the latest memory dump file or copying it to an ftp server

All actions are fully configurable and can be enabled/disabled. Here is the screenshot of the main window:

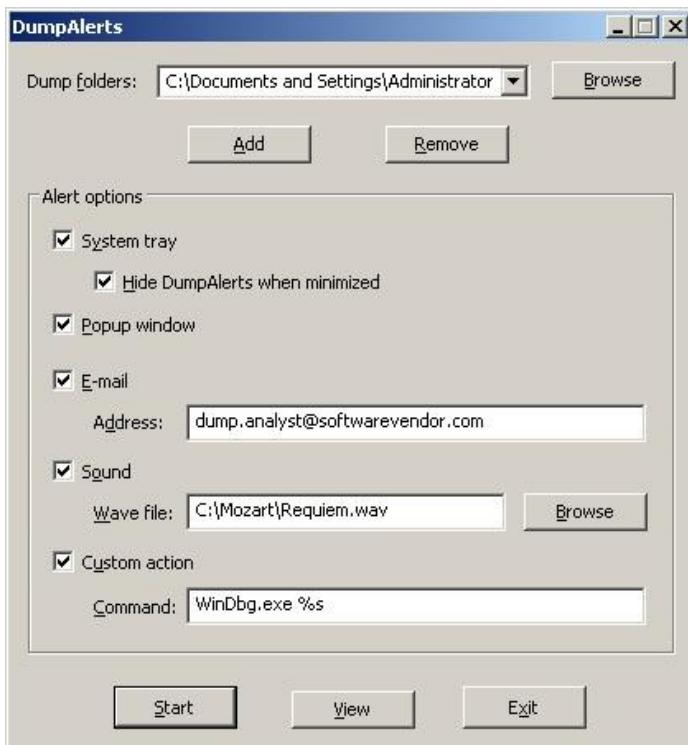

DUMPDEPENDS

There are many cases where we need to dump several processes simultaneously and complete memory dump is not an option. **DumpDepends** tool dumps processes and optionally package them into a CAB file. There are several options:

- Dump all processes
- Dump important services (Terminal, IMA, CTXMLSS, Printing, Spooler, SVCHOST)
- Dump all processes from the given session ID (additionally including children and important services if needed)
- Dump an individual process (optionally including children and important services)

The tool will use external process dumpers in noninvasive manner (NTSD by default or any other specified, like userdump.exe). On x64 it will distinguish between 32-bit and 64-bit processes and dump them accordingly. Command line option will also be available.

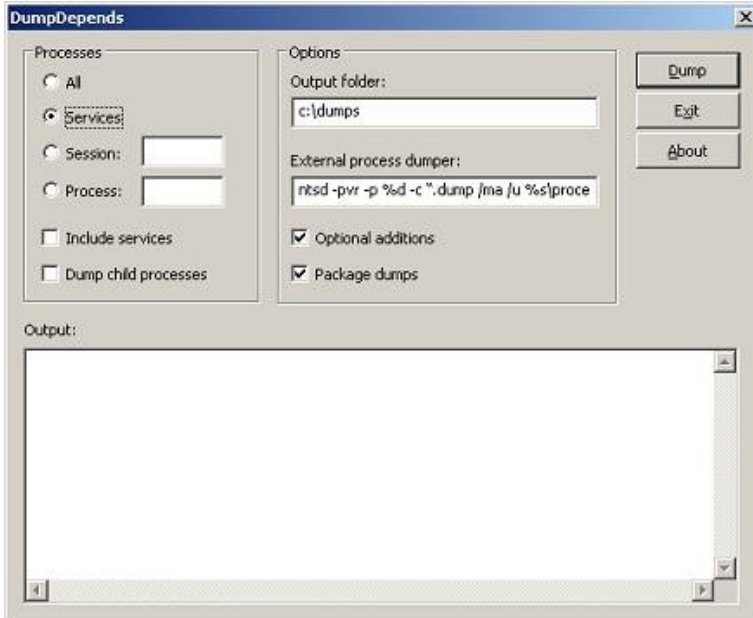

DUMP MONITOR SUITE

Following the announced Troubleshooting Tool Ideas database Ramzy Mansour from Citrix Technical Support came up with a brilliant idea about **Dump Monitor Suite** and its two useful components for Citrix and Microsoft administrators:

DumpStats:

- Monitors and displays a graphical chart showing which services and processes crashed or hanged on an individual server, their crash time and date, dump location, dump type, crash signature and modules where crashes happened.
- Aggregates and displays statistics for the whole server farm.

DumpAlerts:

- Sends an e-mail alert and/or an SMS message to a cell phone when any crash or hang happens.
- Configures alerts based on severity and specific processes.

Additionally **Dump Monitor Suite** includes the following components (some of them already exist):

DumpChecks:

- Enhanced and improved version of Citrix DumpCheck Explorer extension and its command line version.

DumpProperties:

- New Explorer extension (Properties dialog) which shows various data extracted from a dump, like process name, module list, whether heap checking was enabled and module name where crash happened.

DumpDepends:

- Integrated and enhanced version of SystemDump which allows to dump dependent processes.

SYSTEMDUMP

It was previously called CtxBSOD v2.1 but was renamed to better show its purpose. In addition to renaming I added a command line option to dump a system remotely or from a command line locally without using its GUI interface. The main motivation to write this tool was the absence of similar tools for 64-bit Windows at that time. SystemDump can dump a 64-bit server too!

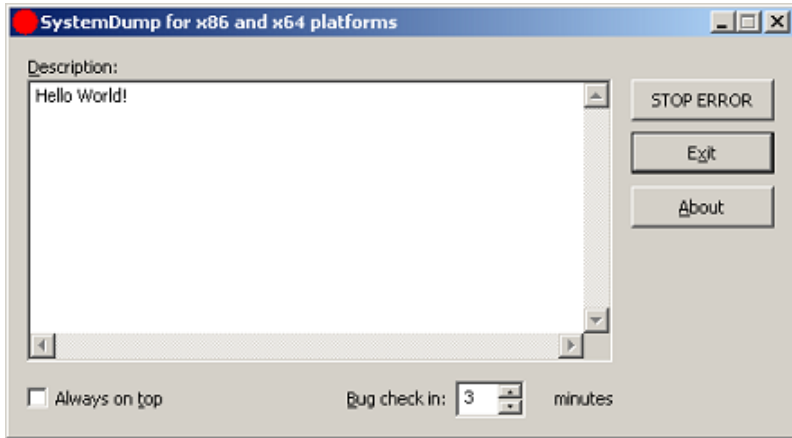

You can download it from Citrix support web site:

<http://support.citrix.com/article/CTX111072>

Main features:

- The tool has both GUI and command line interfaces.
- We can type a message/text (or copy it from clipboard) before forcing a memory dump. This message is saved in a dump file and a support engineer can read it after loading the dump file in WinDbg.exe. This is implemented to encourage writing symptoms and conditions explaining why the dump has to be forced.
- The tool can stay on top of any window (if we need this to quickly dump the server after a reproduction or during some activity).
- It is supplied with Program Database (PDB) symbols for the driver (32-bit and 64-bit) which is useful when we want to have all symbols to be present on the bugcheck thread.
- The bugcheck clearly shows that the dump was manually generated.
- The tool can force a memory dump on both 32-bit and 64-bit platforms.

- Before forcing a fatal error on a server, the tool warns about potential damaging consequences: users are disconnected and all the data which is not saved will be lost. It asks for a confirmation.
- We can specify a period of time (in minutes) when to force a memory dump.

The latter feature is implemented entirely in kernel. The following command:

```
>SystemDump.exe abort
```

allows us to abort the action if we ran the tool using command line options.

Here is the UML component diagram showing the architecture of this tool.

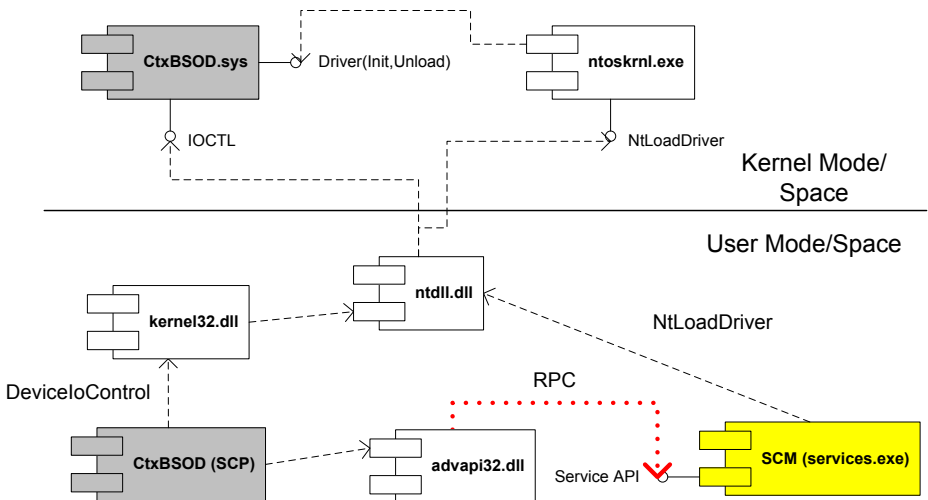

PART 13: MISCELLANEOUS

WHAT IS KIFASTSYSTEMCALLRET?

This is a return function address for trap frames created for system calls on x86 post-W2K systems.

Since Pentium II Microsoft changed OS call dispatching from interrupt driven INT / IRETD mechanism used in Windows NT and Windows 2000 to faster optimized instruction sequence. This is SYSENTER / SYSEXIT pair on x86 32-bit Intel platforms and SYSCALL / SYSRET pair on x64 Intel and AMD platforms.

INT instruction saves a return address but SYSENTER doesn't. Let's look at a typical thread call stack from complete memory dump coming from x86 Windows 2003 system:

```
1: kd> kL
ChildEBP RetAddr
a5a2ac64 80502d26 nt!KiSwapContext+0x2f
a5a2ac70 804faf20 nt!KiSwapThread+0x8a
a5a2ac98 805a4d6c nt!KeWaitForSingleObject+0x1c2
a5a2ad48 8054086c nt!NtReplyWaitReceivePortEx+0x3dc
a5a2ad48 7c91eb94 nt!KiFastCallEntry+0xfc
00a0fe18 7c91e399 ntdll!KiFastSystemCallRet
00a0fe1c 77e56703 ntdll!NtReplyWaitReceivePortEx+0xc
00a0ff80 77e56c22 RPCRT4!LRPC_ADDRESS::ReceiveLotsaCalls+0xf4
00a0ff88 77e56a3b RPCRT4!RecvLotsaCallsWrapper+0xd
00a0ffa8 77e56c0a RPCRT4!BaseCachedThreadRoutine+0x79
00a0ffb4 7c80b683 RPCRT4!ThreadStartRoutine+0x1a
00a0ffec 00000000 kernel32!BaseThreadStart+0x37
```

RPC module calls the native function to wait for a reply from an LPC port. Note that we disassemble the return address instead of the symbolic address because of OMAP Code Optimization:

```
1: kd> ub RPCRT4!LRPC_ADDRESS::ReceiveLotsaCalls+0xf4
^ Unable to find valid
previous instruction for 'ub RPCRT4!LRPC_ADDRESS::ReceiveLotsaCalls+0xf4'
```

650 PART 13: Miscellaneous

```
1: kd> ub 77e56703
RPCRT4!LRPC_ADDRESS::ReceiveLotsaCalls+0xd9:
77e566e8
e8edfeffff          call    RPCRT4!RpcpPurgeEEInfoFromThreadIfNecessary
(77e565da)
77e566ed ff75ec          push   dword ptr [ebp-14h]
77e566f0 8d45f0          lea   eax, [ebp-10h]
77e566f3 ff75f4          push   dword ptr [ebp-0Ch]
77e566f6 ff75fc          push   dword ptr [ebp-4]
77e566f9 50              push   eax
77e566fa ff7658          push   dword ptr [esi+58h]
77e566fd ff15b010e577 call    dword ptr
[RPCRT4!_imp__NtReplyWaitReceivePortEx (77e510b0)]
```

```
1: kd> dps 77e510b0 11
77e510b0 7c91e38d ntdll!ZwReplyWaitReceivePortEx
```

NTDLL stub for the native function is small and transitions to level 0 via shared SystemCallSub immediately:

```
1: kd> uf ntdll!NtReplyWaitReceivePortEx
ntdll!ZwReplyWaitReceivePortEx:
7c91e38d mov     eax, 0C4h
7c91e392 mov     edx, offset SharedUserData!SystemCallStub (7ffe0300)
7c91e397 call    dword ptr [edx]
7c91e399 ret     14h
```

```
1: kd> dps 7ffe0300 13
7ffe0300 7c91eb8b ntdll!KiFastSystemCall
7ffe0304 7c91eb94 ntdll!KiFastSystemCallRet
7ffe0308 00000000
```

```
1: kd> uf ntdll!KiFastSystemCall
ntdll!KiFastSystemCall:
7c91eb8b mov     edx, esp
7c91eb8d sysenter
7c91eb8f nop
7c91eb90 nop
7c91eb91 nop
7c91eb92 nop
7c91eb93 nop
7c91eb94 ret
```

Before executing SYSENTER ESP points to the following return address:

```
1: kd> u 7c91e399
ntdll!NtReplyWaitReceivePortEx+0xc:
7c91e399 ret     14h
```

SYSENTER instruction changes ESP and EIP to new values contained in machine-specific registers (MSR). As a result EIP points to nt!KiFastCallEntry. After saving a trap frame and checking parameters it calls nt!NtReplyWaitReceivePortEx address from the system function table. When the latter function returns KiFastCallEntry proceeds to KiServiceExit and KiSystemCallExit2:

```
1: kd> ub 8054086c
nt!KiFastCallEntry+0xe2:
80540852 mov     ebx,dword ptr [edi+eax*4]
80540855 sub     esp,ecx
80540857 shr     ecx,2
8054085a mov     edi,esp
8054085c cmp     esi,dword ptr [nt!MmUserProbeAddress (80561114)]
80540862 jae     nt!KiSystemCallExit2+0x9f (80540a10)
80540868 rep movs dword ptr es:[edi],dword ptr [esi]
8054086a call    ebx
```

```
1: kd> u
nt!KiFastCallEntry+0x105:
80540875 mov     edx,dword ptr [ebp+3Ch]
80540878 mov     dword ptr [ecx+134h],edx
nt!KiServiceExit:
8054087e cli
8054087f test    dword ptr [ebp+70h],20000h
80540886 jne     nt!KiServiceExit+0x10 (8054088e)
80540888 test    byte ptr [ebp+6Ch],1
8054088c je     nt!KiServiceExit+0x66 (805408e4)
8054088e mov     ebx,dword ptr fs:[124h]
```

```
1: kd> u
nt!KiSystemCallExit2+0x12:
80540983 sti
80540984 sysexit
```

Let's inspect the trap frame:

```
1: kd> kv5
ChildEBP RetAddr  Args to Child
a5a2ac64 80502d26 82ffc090 82ffc020 804faf20 nt!KiSwapContext+0x2f
a5a2ac70 804faf20 e12424b0 8055c0a0 e12424b0 nt!KiSwapThread+0x8a
a5a2ac98 805a4d6c 00000001 00000010 00000001
nt!KeWaitForSingleObject+0x1c2
a5a2ad48 8054086c 000000c8 00a0ff70 00000000
nt!NtReplyWaitReceivePortEx+0x3dc
a5a2ad48 7c91eb94 000000c8 00a0ff70 00000000 nt!KiFastCallEntry+0xfc
(TrapFrame @ a5a2ad64)
```

652 PART 13: Miscellaneous

```
1: kd> .trap a5a2ad64
ErrCode = 00000000
eax=00000000 ebx=00000000 ecx=00a0fd6c edx=7c91eb94 esi=00159b38
edi=00000100
eip=7c91eb94 esp=00a0fe1c ebp=00a0ff80 iopl=0 nv up ei pl zr na pe nc
cs=001b ss=0023 ds=0023 es=0023 fs=003b gs=0000 efl=00000246
ntdll!KiFastSystemCallRet:
001b:7c91eb94 ret
```

```
1: kd> kL
*** Stack trace for last set context - .thread/.cxr resets it
ChildEBP RetAddr
00a0fe18 7c91e399 ntdll!KiFastSystemCallRet
00a0fe1c 77e56703 ntdll!NtReplyWaitReceivePortEx+0xc
00a0ff80 77e56c22 RPCRT4!LRPC_ADDRESS::ReceiveLotsaCalls+0xf4
00a0ff88 77e56a3b RPCRT4!RecvLotsaCallsWrapper+0xd
00a0ffa8 77e56c0a RPCRT4!BaseCachedThreadRoutine+0x79
00a0ffb4 7c80b683 RPCRT4!ThreadStartRoutine+0x1a
00a0ffec 00000000 kernel32!BaseThreadStart+0x37
```

Therefore it looks that the dummy `ntdll!KiFastSystemCallRet` function with one `RET` instruction is used to create a uniform trap frame across system calls. Otherwise trap frames for different native API calls would have contained different return values.

UNDERSTANDING I/O COMPLETION PORTS

Many articles and books explain Windows I/O completion ports from high level design considerations arising when building high-performance server software. But it is hard to recall them later when someone asks to explain and not everyone writes that software. Looking at complete memory dumps has an advantage of a bottom-up or reverse engineering approach where we see internals of server software and can immediately grasp the implementation of certain architectural and design decisions.

Consider this thread stack trace we can find almost inside any service or network application process:

```

THREAD 86cf09c0 Cid 05cc.2030 Teb: 7ffd7000 Win32Thread: 00000000 WAIT:
(Unknown) UserMode Non-Alertable
8a3bb970 QueueObject
  86cf0a38 NotificationTimer
Not impersonating
DeviceMap e15af5a8
Owning Process 8a3803d8 Image: svchost.exe
Wait Start TickCount 2131621 Ticks: 1264 (0:00:00:19.750)
Context Switch Count 6
UserTime 00:00:00.000
KernelTime 00:00:00.000
Win32 Start Address RPCRT4!ThreadStartRoutine (0x77c5de6d)
Start Address kernel32!BaseThreadStartThunk (0x77e6b5f3)
Stack Init ba276000 Current ba275c38 Base ba276000 Limit ba273000 Call 0
Priority 8 BasePriority 8 PriorityDecrement 0
ChildEBP RetAddr
ba275c50 8083d3b1 nt!KiSwapContext+0x26
ba275c7c 8083dea2 nt!KiSwapThread+0x2e5
ba275cc4 8092b205 nt!KeRemoveQueue+0x417
ba275d48 80833a6f nt!NtRemoveIoCompletion+0xdc
ba275d48 7c82ed54 nt!KiFastCallEntry+0xfc
0093feac 7c821bf4 ntdll!KiFastSystemCallRet
0093feb0 77e66142 ntdll!NtRemoveIoCompletion+0xc
0093fedc 77c604c3 kernel32!GetQueuedCompletionStatus+0x29
0093ff18 77c60655 RPCRT4!COMMON_ProcessCalls+0xa1
0093ff84 77c5f9f1 RPCRT4!LOADABLE_TRANSPORT::ProcessIOEvents+0x117
0093ff8c 77c5f7dd RPCRT4!ProcessIOEventsWrapper+0xd
0093ffac 77c5de88 RPCRT4!BaseCachedThreadRoutine+0x9d
0093ffb8 77e6608b RPCRT4!ThreadStartRoutine+0x1b
0093ffec 00000000 kernel32!BaseThreadStart+0x34

```

We see that I/O completion port is implemented via kernel queue object so requests (work items, completion notifications, etc) are stored in that queue for further processing by threads. The number of active threads processing requests is bound to some maximum value that usually corresponds to the number of processors:

654 PART 13: Miscellaneous

```
0: kd> dt _KQUEUE 8a3bb970
ntdll!_KQUEUE
+0x000 Header          : _DISPATCHER_HEADER
+0x010 EntryListHead  : _LIST_ENTRY [ 0x8a3bb980 - 0x8a3bb980 ]
+0x018 CurrentCount   : 0
+0x01c MaximumCount   : 2
+0x020 ThreadListHead : _LIST_ENTRY [ 0x86cf0ac8 - 0x89ff9520 ]
```

```
0: kd> !smt
SMT Summary:
```

```
-----
KeActiveProcessors: **----- (00000003)
KiIdleSummary: **----- (00000003)
No PRCB      Set Master SMT Set                                IAID
0 ffdff120 Master      **----- (00000003)  00
1 f772f120 ffdff120  **----- (00000003)  01
```

Kernel work queues are also implemented via the same queue object as we might have guessed already:

```
THREAD 8a777660 Cid 0004.00d0 Teb: 00000000 Win32Thread: 00000000 WAIT:
(Unknown) UserMode Non-Alertable
```

808b707c QueueObject

```
Not impersonating
DeviceMap          e1000928
Owning Process     8a780818      Image:             System
Wait Start TickCount 2615      Ticks: 2130270 (0:09:14:45.468)
Context Switch Count 301
UserTime           00:00:00.000
KernelTime         00:00:00.000
Start Address nt!ExpWorkerThread (0x8082d92b)
Stack Init f71e0000 Current f71dfcec Base f71e0000 Limit f71dd000 Call 0
Priority 12 BasePriority 12 PriorityDecrement 0
Kernel stack not resident.
ChildEBP RetAddr
f71dfd04 8083d3b1 nt!KiSwapContext+0x26
f71dfd30 8083dea2 nt!KiSwapThread+0x2e5
f71dfd78 8082d9c1 nt!KeRemoveQueue+0x417
f71dfdac 809208fc nt!ExpWorkerThread+0xc8
f71dfddc 8083fc9f nt!PspSystemThreadStartup+0x2e
00000000 00000000 nt!KiThreadStartup+0x16
```

```
0: kd> dt _KQUEUE 808b707c
ntdll!_KQUEUE
+0x000 Header          : _DISPATCHER_HEADER
+0x010 EntryListHead  : _LIST_ENTRY [ 0x808b708c - 0x808b708c ]
+0x018 CurrentCount   : 0
+0x01c MaximumCount   : 2
+0x020 ThreadListHead : _LIST_ENTRY [ 0x8a77a128 - 0x8a777768 ]
```

I've created the simple UML diagram showing high-level relationship between various objects seen from crash dumps. Note that *Active Thread* object can process items from more than one completion port if its wait was satisfied for one port and then for another but I have never seen this. Obviously *Waiting Thread* can wait only for one completion port.

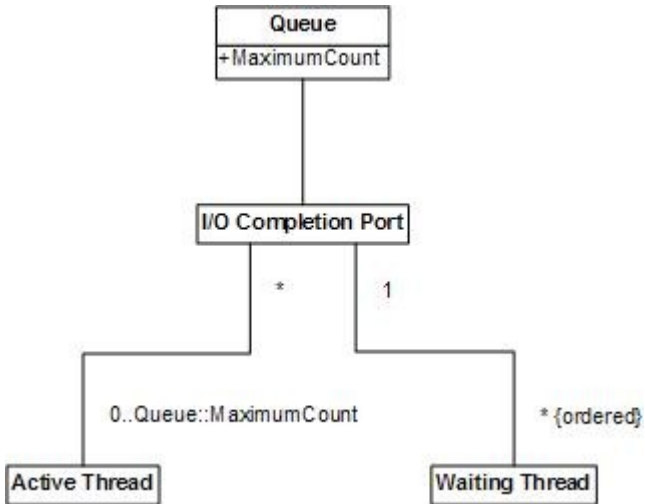

SYMBOL FILE WARNINGS

I started using new WinDbg 6.8.4.0 and found that it prints the following message twice when I open a process dump or a complete memory dump where the current context is from some user mode process:

```
0:000> !analyze -v
***
***   Your debugger is not using the correct symbols
***
***   In order for this command to work properly, your symbol path
***   must point to .pdb files that have full type information.
***
***   Certain .pdb files (such as the public OS symbols) do not
***   contain the required information. Contact the group that
***   provided you with these symbols if you need this command to
***   work.
***
***   Type referenced: kernel32!pNlsUserInfo
***
```

Fortunately kernel32.dll symbols were loaded correctly despite the warning:

```
0:000> lmv m kernel32
start      end          module name
77e40000 77f42000    kernel32 (pdb
symbols)    c:\mssymbols\kernel32.pdb\DF4F569C743446809ACD3DFD1E9FA2
AF2\kernel32.pdb
  Loaded symbol image file: kernel32.dll
  Image path: C:\WINDOWS\system32\kernel32.dll
  Image name: kernel32.dll
  Timestamp:      Tue Jul 25 13:31:53 2006 (44C60F39)
  CheckSum:       001059A9
  ImageSize:      00102000
  File version:   5.2.3790.2756
  Product version: 5.2.3790.2756
  File flags:     0 (Mask 3F)
  File OS:        40004 NT Win32
  File type:      2.0 Dll
  File date:      00000000.00000000
  Translations:  0409.04b0
  CompanyName:    Microsoft Corporation
  ProductName:    Microsoft® Windows® Operating System
  InternalName:   kernel32
  OriginalFilename: kernel32
  ProductVersion: 5.2.3790.2756
  FileVersion:    5.2.3790.2756 (srv03_sp1_gdr.060725-0040)
  FileDescription: Windows NT BASE API Client DLL
  LegalCopyright: © Microsoft Corporation. All rights reserved.
```

Double checking return addresses on the stack trace shows that symbol mapping was correct:

```
kd> dpu kernel32!pNlsUserInfo 11
77ecb0a8 77ecb760 "ENU"
```

```
kd> kv
```

```
ChildEBP RetAddr  Args to Child
f552bbec f79e1743 000000e2 cccccccc 858a0470 nt!KeBugCheckEx+0x1b
WARNING: Stack unwind information not available. Following frames may be
wrong.
f552bc38 8081d39d 85699390 8596fe78 860515f8 SystemDump+0x743
f552bc4c 808ec789 8596fee8 860515f8 8596fe78 nt!IofCallDriver+0x45
f552bc60 808ed507 85699390 8596fe78 860515f8
nt!IopSynchronousServiceTail+0x10b
f552bd00 808e60be 00000090 00000000 00000000 nt!IopXxxControlFile+0x5db
f552bd34 80882fa8 00000090 00000000 00000000 nt!NtDeviceIoControlFile+0x2a
f552bd34 7c82ed54 00000090 00000000 00000000 nt!KiFastCallEntry+0xf8
0012efc4 7c8213e4 77e416f1 00000090 00000000 ntdll!KiFastSystemCallRet
0012efc8 77e416f1 00000090 00000000 00000000
ntdll!NtDeviceIoControlFile+0xc
0012f02c 00402208 00000090 9c400004 00947eb8
kernel32!DeviceIoControl+0x137
0012f884 00404f8e 0012fe80 00000001 00000000 SystemDump_400000+0x2208
```

```
kd> ub 77e416f1
```

```
kernel32!DeviceIoControl+0x11d:
```

```
77e416db lea    eax,[ebp-28h]
77e416de push   eax
77e416df push   ebx
77e416e0 push   ebx
77e416e1 push   ebx
77e416e2 push   dword ptr [ebp+8]
77e416e5 je     kernel32!DeviceIoControl+0x131 (77e417f3)
77e416eb call  dword ptr [kernel32!_imp__NtDeviceIoControlFile
(77e4103c)]
```

So everything is all right and messages above shall be ignored.

WINDOWS SERVICE CRASH DUMPS IN VISTA

I was playing with Vista Platform SDK samples to create the minimal native Windows service that crashes to test various postmortem debugger configurations, Windows Error Reporting (WER) options and conditions under which crash dumps are available. Initially I put a NULL pointer dereference into the service control handler processing service stop command and although the service crashed under WinDbg I couldn't get CDB or NTSDB configured as a default postmortem debugger to save the crash dump automatically. I tested under x64 Vista and Windows Server 2003 x64 both 32-bit and 64-bit versions of my service.

Here is the source code and stack trace from WinDbg when we attach it to the running service and then try to stop it:

```
//
// FUNCTION: service_ctrl
//
// PURPOSE: This function is called by the SCM whenever
// ControlService() is called on this service.
//
// PARAMETERS:
// dwCtrlCode - type of control requested
//
// RETURN VALUE:
// none
//
// COMMENTS:
//
VOID WINAPI service_ctrl(DWORD dwCtrlCode)
{
    // Handle the requested control code.
    //
    switch (dwCtrlCode)
    {
    case SERVICE_CONTROL_STOP:
        *(int *)NULL = 0;
        ReportStatusToSCMgr(SERVICE_STOP_PENDING, NO_ERROR, 0);
        ServiceStop();
        return;

    // Update the service status.
    //
    case SERVICE_CONTROL_INTERROGATE:
        break;
    }
}
```

```

// invalid control code
//
default:
    break;
}

ReportStatusToSCMgr(ssStatus.dwCurrentState, NO_ERROR, 0);
}

0:000> r
rax=0000000000000001 rbx=00000000001e36d0 rcx=0000000000000001
rdx=000000000a9ff32c rsi=0000000000000000 rdi=0000000000401aa0
rip=0000000000401ab9 rsp=000000000012fab0 rbp=00000000001e36d0
 r8=0000000000400000 r9=0000000077b3f990 r10=00000000004000d8
r11=00000000004000d8 r12=0000000000000000 r13=000000000a9ff32c
r14=00000000001e36e8 r15=000000000012fc20
iopl=0 nv up ei pl zr na po nc
cs=0033  ss=002b  ds=002b  es=002b  fs=0053  gs=002b  efl=00010246
simple!service_ctrl+0x19:
00000000`00401ab9 c7042500000000000000000000000000 mov dword ptr [0],0
ds:00000000`00000000=????????

0:000> k
Child-SP          RetAddr          Call Site
00000000`0012fab0 000007fe`fe276cee simple!service_ctrl+0x19
00000000`0012faf0 000007fe`fe2cea5d ADVAPI32!ScDispatcherLoop+0x54c
00000000`0012fbf0 00000000`004019f5
ADVAPI32!StartServiceCtrlDispatcherA+0x8d
00000000`0012fe70 00000000`00408b8c simple!main+0x155
00000000`0012fec0 00000000`0040895e simple!__tmainCRTStartup+0x21c
00000000`0012ff30 00000000`7792cdcd simple!mainCRTStartup+0xe
00000000`0012ff60 00000000`77a7c6e1 kernel32!BaseThreadInitThunk+0xd
00000000`0012ff90 00000000`00000000 ntdll!RtlUserThreadStart+0x1d

```

If we put *while(1);* code instead of NULL pointer dereference the process will be interrupted via breakpoint and then terminated. There is no postmortem dump saved too. Therefore it looks like any fault inside the service main thread is not allowed to execute the potentially blocking operation of unhandled exception filter perhaps to avoid blocking the service control manager (SCM) communicating with service dispatcher code.

On Vista if Windows Error Reporting service is running and WER is configured in Control Panel to allow a user to choose reporting settings we get the following familiar dialog but without Debug option to attach a postmortem debugger and save a crash dump:

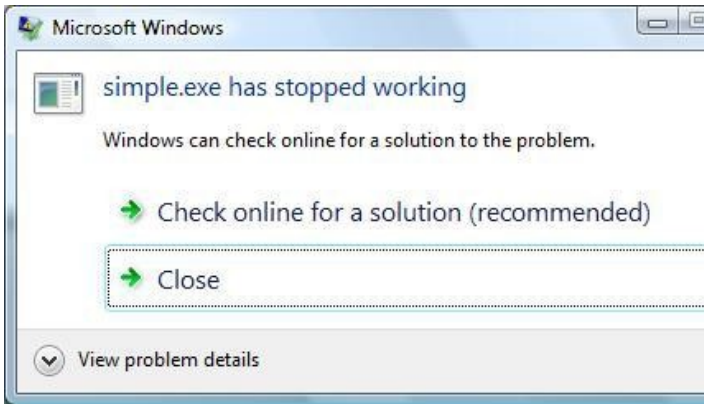

If we choose the recommended option we get the following dialog showing the path where a minidump file was temporarily stored:

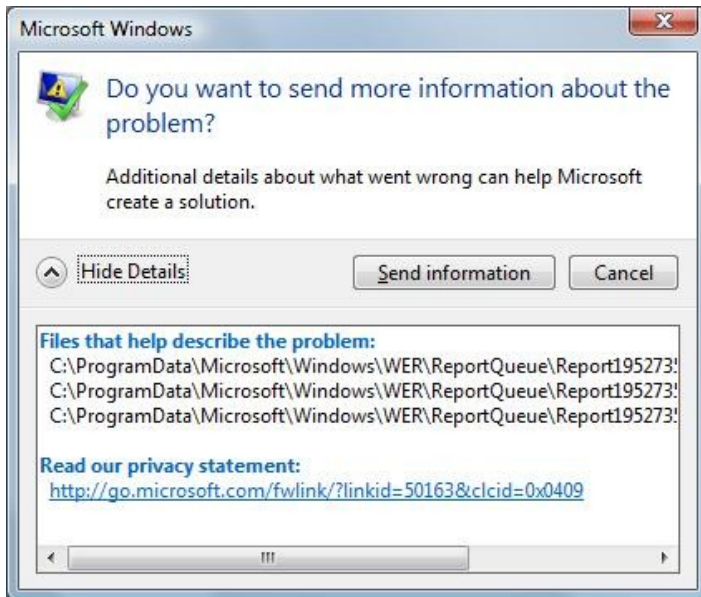

We need to leave this dialog open if we want to open the crash dump or copy it to another location otherwise report files will be removed as soon as we dismiss the dialog box. They may be stored temporarily in another location. In the latter case we can check this in Problem Reports and Solutions\View Problem History in Control Panel. If we open the crash dump using WinDbg we get the same stack trace that we got previously during live debugging:

Loading Dump File

```
[C:\ProgramData\Microsoft\Windows\WER\ReportQueue\Report19527353
\WER7346.tmp.mdmp]
```

User Mini Dump File: Only registers, stack and portions of memory are available

Symbol search path is:

```
srv*c:\mss*http://msdl.microsoft.com/download/symbols
```

Executable search path is:

```
Windows Vista Version 6000 MP (2 procs) Free x64
```

```
Product: WinNt, suite: SingleUserTS
```

```
Debug session time: Fri Sep 28 16:36:38.000 2007 (GMT+1)
```

```
System Uptime: 2 days 1:42:22.810
```

```
Process Uptime: 0 days 0:00:10.000
```

```
.....
```

This dump file has an exception of interest stored in it.

The stored exception information can be accessed via .exr.

```
(13b0.d54): Access violation - code c0000005 (first/second chance not available)
```

```
simple!service_ctrl+0x19:
```

```
00000000`00401ab9 c70425000000000000000000 mov dword ptr [0],0
```

```
ds:00000000`00000000=????????
```

```
0:000> k
```

```
Child-SP          RetAddr           Call Site
00000000`0012fab0 000007fe`fe276cee simple!service_ctrl+0x19
00000000`0012faf0 000007fe`fe2cea5d advapi32!ScDispatcherLoop+0x54c
00000000`0012fbf0 00000000`004019f5
advapi32!StartServiceCtrlDispatcherA+0x8d
00000000`0012fe70 00000000`00408b8c simple!main+0x155
00000000`0012fec0 00000000`0040895e simple!__tmainCRTStartup+0x21c
00000000`0012ff30 00000000`7792cdcd simple!mainCRTStartup+0xe
00000000`0012ff60 00000000`77a7c6e1 kernel32!BaseThreadInitThunk+0xd
00000000`0012ff90 00000000`00000000 ntdll!RtlUserThreadStart+0x1d
```

Fault in any other service thread, for example, the one that SCM starts per every SERVICE_TABLE_ENTRY in dispatch table results in a default postmortem debugger saving a crash dump on Windows Server 2003 x64 but not on Vista x64 or Vista x86 (32-bit):

```
void __cdecl main(int argc, char **argv)
{
    SERVICE_TABLE_ENTRY dispatchTable[] =
    {
        { TEXT(SZSERVICENAME),
        (LPSERVICE_MAIN_FUNCTION)service_main},
        { NULL, NULL}
    };
    ...
    ...
    ...
    if (!StartServiceCtrlDispatcher(dispatchTable))
```

```

        AddToMessageLog(TEXT("StartServiceCtrlDispatcher
failed.));
    }

void WINAPI service_main(DWORD dwArgc, LPTSTR *lpszArgv)
{
    // register our service control handler:
    //
    sshStatusHandle = RegisterServiceCtrlHandler(
TEXT(SZSERVICENAME), service_ctrl);

    if (!sshStatusHandle)
        goto cleanup;

    // SERVICE_STATUS members that don't change in example
    //
    ssStatus.dwServiceType = SERVICE_WIN32_OWN_PROCESS;
    ssStatus.dwServiceSpecificExitCode = 0;

    // report the status to the service control manager.
    //
    if (!ReportStatusToSCMgr(
        SERVICE_START_PENDING, // service state
        NO_ERROR, // exit code
        3000)) // wait hint
        goto cleanup;
    *(int *)NULL = 0;
    ...
    ...
    ...
}

```

Seems the only way to get a crash minidump for analysis is to copy it from the report data like I explained above:

Loading Dump File

```
[C:\ProgramData\Microsoft\Windows\WER\ReportQueue\Report0fa05f9d
\WER5F42.tmp.mdmp]
```

User Mini Dump File: Only registers, stack and portions of memory are available

Symbol search path is:

```
srv*c:\mss*http://msdl.microsoft.com/download/symbols
```

Executable search path is:

```
Windows Vista Version 6000 MP (2 procs) Free x64
```

```
Product: WinNt, suite: SingleUserTS
```

```
Debug session time: Fri Sep 28 17:50:06.000 2007 (GMT+1)
```

```
System Uptime: 0 days 0:30:59.495
```

```
Process Uptime: 0 days 0:00:04.000
```

```
.....
```

This dump file has an exception of interest stored in it.

```
The stored exception information can be accessed via .ecxr.
(d6c.fcc): Access violation - code c0000005 (first/second chance not
available)
simple!service_main+0x60:
00000000`00401aa0 c704250000000000000000000000000000 mov dword ptr [0],0
ds:00000000`00000000=????????
```

```
0:001> ~*k
```

```
0 Id: d6c.cf4 Suspend: 0 Teb: 000007ff`ffffdd000 Unfrozen
Child-SP RetAddr Call Site
00000000`0012f978 00000000`777026da ntdll!NtReadFile+0xa
00000000`0012f980 000007fe`feb265aa kernel32!ReadFile+0x8a
00000000`0012fa10 000007fe`feb262e3 advapi32!ScGetPipeInput+0x4a
00000000`0012faf0 000007fe`feb7ea5d advapi32!ScDispatcherLoop+0x9a
00000000`0012fbf0 00000000`004019f5
advapi32!StartServiceCtrlDispatcherA+0x8d
00000000`0012fe70 00000000`00408bac simple!main+0x155
00000000`0012fec0 00000000`0040897e simple!__tmainCRTStartup+0x21c
00000000`0012ff30 00000000`7770cdcd simple!mainCRTStartup+0xe
00000000`0012ff60 00000000`7792c6e1 kernel32!BaseThreadInitThunk+0xd
00000000`0012ff90 00000000`00000000 ntdll!RtlUserThreadStart+0x1d
```

```
# 1 Id: d6c.fcc Suspend: 0 Teb: 000007ff`ffffdb000 Unfrozen
Child-SP RetAddr Call Site
00000000`008eff00 000007fe`feb24bf5 simple!service_main+0x60
00000000`008eff30 00000000`7770cdcd advapi32!ScSvcctrlThreadW+0x25
00000000`008eff60 00000000`7792c6e1 kernel32!BaseThreadInitThunk+0xd
00000000`008eff90 00000000`00000000 ntdll!RtlUserThreadStart+0x1d
```

Spawning a custom thread with NULL pointer access violation doesn't result in a crash dump on my Vista x86 and x64 too. Therefore it appears that there are no automatic postmortem crash dumps saved for native Window services in Vista unless there is some setting that I missed. This might create some problems for traditional 3rd party Technical Support procedures. However it appears that there is a possible solution with Vista SP1 and Windows Server 2003 (page 606).

THE ROAD TO KERNEL SPACE

If you are developing and debugging user space applications (and/or doing crash dump analysis in user space) and you want to understand Windows kernel dumps and device drivers better (and probably start writing your own kernel tools) here is the reading list I found the most effective:

0. Read and re-read Windows Internals book in parallel while reading all other books. It shows you the big picture and some useful WinDbg commands and techniques but you need to read device driver books to fill the gaps and be confident in kernel space.

1. Start with “The Windows 2000 Device Driver Book: A Guide for Programmers (2nd Edition)”. This short book shows the basics and you can start writing drivers and kernel tools immediately.

2. Next read “Windows NT Device Driver Development” book to consolidate your knowledge.

3. Don’t stop here. Read “Developing Windows NT Device Drivers: A Programmer’s Handbook”. This very good book explains everything in great detail and good pictures.

4. Continue with WDM drivers and modern presentation: “Programming the Microsoft Windows Driver Model, Second Edition”. Must read even if your drivers are not WDM.

5. Finally read “Developing Drivers with the Windows Driver Foundation” book as this is the future and it also covers ETW (event tracing for Windows), WinDbg extensions, PRefast and static driver verifier.

Additional reading (not including DDK Help which you will use anyway) can be done in parallel after finishing “Windows NT Device Driver Development” book:

1. OSR NT Insider articles: <http://www.osronline.com>

2. “Windows NT File System Internals”.

3. “Rootkits: Subverting the Windows Kernel” book shows Windows kernel from a hacker perspective.

MEMORY DUMP ANALYSIS INTERVIEW QUESTIONS

The following interview questions might be useful to assess the skill level in crash dump analysis on Windows platforms. These could be useful for debugging interviews as well.

1. What is FPO?
2. How many exceptions can be found in a crash dump?
3. You see the following message from WinDbg:

```
WARNING: Stack unwind information not available. Following frames  
may be wrong.
```

What would you do?

4. How would you find spinlock implementation if you have a kernel dump?
5. What is OMAP?
6. What is full page heap?
7. Company name is missing from module information. How would you try to find it?
8. What is IDT?
9. How does a postmortem debugger work?
10. You've got a mini dump of your application. How would you disassemble the code?
11. Memory consumption is growing for an application. How would you discover the leaking component?
12. What is IRQL?
13. When do you use TEB?
14. You've got 200 process dumps from a server. You need to find a deadlock. How would you do it?
15. You've got a complete memory dump from a server. You need to find a deadlock. How would you do it?
16. What is GC heap?
17. Your customer is reluctant to send a dump file due to security policies. What is your next step?
18. What is a first chance exception?

MUSIC FOR DEBUGGING

Debugging and understanding multithreaded programs is hard and sometimes it requires running several execution paths mentally. Here listening to composers who use multithreading in music can help. My favorite is J.S. Bach. Virtuoso and heroic music helps me in live debugging too and here my favorites are Chopin, Liszt and Beethoven.

Many software engineers listen to music when writing code and I'm not the exception. However, I have found that not all music suitable for programming helps me during debugging sessions.

Music for relaxation, quiet classical or modern music helps me to think about program design and write solid code. Music with several melodies played simultaneously, heroic and virtuoso works help me to achieve breakthrough and find a bug. The latter kind of music also suits me for listening when doing crash dump analysis or problem troubleshooting.

PDBFINDER

Version 3.5 uses the new binary database format and achieves the following results compare to the previous version 3.0.1:

- 2 times smaller database size
- 5 times faster database load time on startup!

It is fully backwards compatible with 3.0.1 and 2.x database formats and silently converts your old database to the new format on the first load.

Additionally the new version fixes the bug in version 3.0.1 sometimes manifested when removing and then adding folders before building the new database which resulted in incorrectly built database.

The next version 4.0 is currently under development and it will have the following features:

- The ability to open multiple databases
- The ability to exclude certain folders during build to avoid excessive search results output
- Fully configurable OS and language search options (which are currently disabled for public version)

PDBFinder upgrade is available for download from Citrix support:
<http://support.citrix.com/article/CTX110629>.

WHEN A PROCESS DIES SILENTLY

There are cases when a default postmortem debugger doesn't save a dump file. This is because the default postmortem debugger is called from the crashed application thread on Windows prior to Vista and if a thread stack is exhausted or critical thread data is corrupt there is no user dump. On Vista the default postmortem debugger is called from WER (Windows Error Reporting) process WerFault.exe so there is a chance that it can save a user dump. During my experiments today on Windows 2003 (x64) I found that if we have a stack overflow inside a 64-bit process then the process silently dies. This doesn't happen for 32-bit processes on the same server or on a native 32-bit OS. Here is the added code from the modified default Win32 API project created in Visual Studio 2005:

```

...
volatile DWORD dwSupressOptimization;
...
void SoFunction();
...
LRESULT CALLBACK WndProc(HWND hWnd, UINT message, WPARAM
wParam, LPARAM lParam)
{
...
    case WM_PAINT:
        hdc = BeginPaint(hWnd, &ps);
        SoFunction();
        EndPaint(hWnd, &ps);
        break;
...
}
...
void SoFunction()
{
    if (++dwSupressOptimization)
    {
        SoFunction();
        WndProc(0,0,0,0);
    }
}

```

Adding WndProc call to SoFunction is done to eliminate an optimization in Release build when a recursion call is transformed into a loop:

670 PART 13: Miscellaneous

```
void SoFunction()
{
    if (++dwSupressOptimization)
    {
        SoFunction();
    }
}
```

```
0:001> uf SoFunction
00401300 mov     eax,1
00401305 jmp     StackOverflow!SoFunction+0x10 (00401310)
00401310 add     dword ptr [StackOverflow!dwSupressOptimization
(00403374)],eax
00401316 mov     ecx,dword ptr [StackOverflow!dwSupressOptimization
(00403374)]
0040131c jne     StackOverflow!SoFunction+0x10 (00401310)
0040131e ret
```

Therefore without WndProc added or more complicated SoFunction there is no stack overflow but a loop with 4294967295 (0xFFFFFFFF) iterations.

If we compile an x64 project with WndProc call included in SoFunction and run it we would never get a dump file from any default postmortem debugger although **TestDefaultDebugger64** (page 641) tool crashes with a dump. We can also observe a strange behavior that the application disappears only during the second window repaint although it shall crash immediately when we launch it and the main window is shown. What we see is when we launch the application it is running and the main window is visible. When we force it to repaint by minimizing and then maximizing, for example, only then it disappears from the screen and the process list. If we launch 64-bit WinDbg, load and run our application we would hit the first chance exception:

```
0:000> g
(159c.fc4): Stack overflow - code c00000fd (first chance)
First chance exceptions are reported before any exception handling.
This exception may be expected and handled.
StackOverflow!SoFunction+0x22:
00000001`40001322 e8d9ffffff call StackOverflow!SoFunction
(00000001`40001300)
```

Stack trace looks like normal stack overflow:

```
0:000> k
Child-SP          RetAddr          Call Site
00000000`00033fe0 00000001`40001327 StackOverflow!SoFunction+0x22
00000000`00034020 00000001`40001327 StackOverflow!SoFunction+0x27
00000000`00034060 00000001`40001327 StackOverflow!SoFunction+0x27
00000000`000340a0 00000001`40001327 StackOverflow!SoFunction+0x27
00000000`000340e0 00000001`40001327 StackOverflow!SoFunction+0x27
```

```

00000000`00034120 00000001`40001327 StackOverflow!SoFunction+0x27
00000000`00034160 00000001`40001327 StackOverflow!SoFunction+0x27
00000000`000341a0 00000001`40001327 StackOverflow!SoFunction+0x27
00000000`000341e0 00000001`40001327 StackOverflow!SoFunction+0x27
00000000`00034220 00000001`40001327 StackOverflow!SoFunction+0x27
00000000`00034260 00000001`40001327 StackOverflow!SoFunction+0x27
00000000`000342a0 00000001`40001327 StackOverflow!SoFunction+0x27
00000000`000342e0 00000001`40001327 StackOverflow!SoFunction+0x27
00000000`00034320 00000001`40001327 StackOverflow!SoFunction+0x27
00000000`00034360 00000001`40001327 StackOverflow!SoFunction+0x27
00000000`000343a0 00000001`40001327 StackOverflow!SoFunction+0x27
00000000`000343e0 00000001`40001327 StackOverflow!SoFunction+0x27
00000000`00034420 00000001`40001327 StackOverflow!SoFunction+0x27
00000000`00034460 00000001`40001327 StackOverflow!SoFunction+0x27
00000000`000344a0 00000001`40001327 StackOverflow!SoFunction+0x27

```

RSP is inside stack guard page during the CALL instruction.

```

0:000> r
rax=000000000000003eed rbx=000000000000f26fe rcx=00000000077c4080a
rdx=00000000000000000 rsi=0000000000000000f rdi=00000000000000000
rip=0000000140001322 rsp=00000000000033fe0 rbp=00000001400035f0
r8=000000000012fb18 r9=00000001400035f0 r10=00000000000000000
r11=0000000000000246 r12=000000000012fdd8 r13=000000000012fd50
r14=000000000000f26fe r15=00000000000000000
iop1=0 nv up ei pl nz na po nc
cs=0033 ss=002b ds=002b es=002b fs=0053 gs=002b efl=00010206
StackOverflow!SoFunction+0x22:
00000001`40001322 e8d9ffffff call StackOverflow!SoFunction
(00000001`40001300)

0:000> uf StackOverflow!SoFunction
00000001`40001300 sub      rsp,38h
00000001`40001304 mov      rax,qword ptr [StackOverflow!__security_cookie
(00000001`40003000)]
00000001`4000130b xor      rax,rsp
00000001`4000130e mov      qword ptr [rsp+20h],rax
00000001`40001313 add      dword ptr [StackOverflow!dwSupressOptimization
(00000001`400035e4)],1
00000001`4000131a mov      eax,dword ptr
[StackOverflow!dwSupressOptimization (00000001`400035e4)]
00000001`40001320 je      StackOverflow!SoFunction+0x37
(00000001`40001337)
00000001`40001322 call    StackOverflow!SoFunction (00000001`40001300)
00000001`40001327 xor      r9d,r9d
00000001`4000132a xor      r8d,r8d
00000001`4000132d xor      edx,edx
00000001`4000132f xor      ecx,ecx
00000001`40001331 call   qword ptr [StackOverflow!_imp_DefWindowProcW
(00000001`40002198)]
00000001`40001337 mov      rcx,qword ptr [rsp+20h]
00000001`4000133c xor      rcx,rsp

```

672 PART 13: Miscellaneous

```
00000001`4000133f call StackOverflow!__security_check_cookie
(00000001`40001360)
00000001`40001344 add rsp,38h
00000001`40001348 ret
```

However this guard page is not the last stack page as can be seen from TEB and the current RSP address (0x33fe0):

```
0:000> !teb
TEB at 000007ffffde00
ExceptionList: 0000000000000000
StackBase: 0000000000130000
StackLimit: 000000000031000
SubSystemTib: 0000000000000000
FiberData: 00000000000001e00
ArbitraryUserPointer: 0000000000000000
Self: 000007ffffde00
EnvironmentPointer: 0000000000000000
ClientId: 000000000000159c . 0000000000000fc4
RpcHandle: 0000000000000000
Tls Storage: 0000000000000000
PEB Address: 000007ffffd5000
LastErrorValue: 0
LastStatusValue: c0000135
Count Owned Locks: 0
HardErrorMode: 0
```

If we continue execution and force the main application window to invalidate (re-paint) itself we get another first chance exception instead of second chance:

```
0:000> g
(159c.fc4): Access violation - code c0000005 (first chance)
First chance exceptions are reported before any exception handling.
This exception may be expected and handled.
StackOverflow!SoFunction+0x22:
00000001`40001322 call StackOverflow!SoFunction (00000001`40001300)
```

What we see now is that RSP is outside the valid stack region (stack limit) 0x31000:

```
0:000> k
Child-SP RetAddr Call Site
00000000`00030ff0 00000001`40001327 StackOverflow!SoFunction+0x22
00000000`00031030 00000001`40001327 StackOverflow!SoFunction+0x27
00000000`00031070 00000001`40001327 StackOverflow!SoFunction+0x27
00000000`000310b0 00000001`40001327 StackOverflow!SoFunction+0x27
00000000`000310f0 00000001`40001327 StackOverflow!SoFunction+0x27
00000000`00031130 00000001`40001327 StackOverflow!SoFunction+0x27
00000000`00031170 00000001`40001327 StackOverflow!SoFunction+0x27
00000000`000311b0 00000001`40001327 StackOverflow!SoFunction+0x27
```

```

00000000`000311f0 00000001`40001327 StackOverflow!SoFunction+0x27
00000000`00031230 00000001`40001327 StackOverflow!SoFunction+0x27
00000000`00031270 00000001`40001327 StackOverflow!SoFunction+0x27
00000000`000312b0 00000001`40001327 StackOverflow!SoFunction+0x27
00000000`000312f0 00000001`40001327 StackOverflow!SoFunction+0x27
00000000`00031330 00000001`40001327 StackOverflow!SoFunction+0x27
00000000`00031370 00000001`40001327 StackOverflow!SoFunction+0x27
00000000`000313b0 00000001`40001327 StackOverflow!SoFunction+0x27
00000000`000313f0 00000001`40001327 StackOverflow!SoFunction+0x27
00000000`00031430 00000001`40001327 StackOverflow!SoFunction+0x27
00000000`00031470 00000001`40001327 StackOverflow!SoFunction+0x27
00000000`000314b0 00000001`40001327 StackOverflow!SoFunction+0x27

0:000> r
rax=000000000000007e98 rbx=000000000000f26fe rcx=0000000077c4080a
rdx=0000000000000000 rsi=000000000000000f rdi=0000000000000000
rip=0000000140001322 rsp=0000000000030ff0 rbp=00000001400035f0
 r8=000000000012faa8 r9=00000001400035f0 r10=0000000000000000
r11=0000000000000246 r12=000000000012fd68 r13=000000000012fce0
r14=0000000000f26fe r15=0000000000000000
iop1=0 nv up ei pl nz na pe nc
cs=0033 ss=002b ds=002b es=002b fs=0053 gs=002b efl=00010202
StackOverflow!SoFunction+0x22:
00000001`40001322 call StackOverflow!SoFunction (00000001`40001300)

```

Therefore we expect the second chance exception at the same address here and we get it indeed when we continue execution:

```

0:000> g
(159c.fc4): Access violation - code c0000005 (!!! second chance !!!)
StackOverflow!SoFunction+0x22:
00000001`40001322 call StackOverflow!SoFunction (00000001`40001300)

```

Now we see why the process died silently. There was no stack space left for exception dispatch handler functions and therefore for the default unhandled exception filter that launches the default postmortem debugger to save a process dump. So it looks like on x64 Windows when our process had first chance stack overflow exception there was no second chance exception afterwards and after handling the first chance stack overflow exception process execution resumed and finally hit its thread stack limit. This doesn't happen with 32-bit processes even on x64 Windows where unhandled first chance stack overflow exception results in immediate second chance stack overflow exception at the same stack address and therefore there is a sufficient room for the local variables for exception handler and filter functions.

This is an example of what happened before exception handling changes in Vista.

ASLR: ADDRESS SPACE LAYOUT RANDOMIZATION

Vista has the new ASLR feature:

- Load address randomization (/dynamicbase linker option)
- Stack address randomization (/dynamicbase linker option)
- Heap randomization

The first randomization changes addresses across Vista reboots. The second randomization happens every time we launch an application linked with /dynamicbase option. The third randomization happens every time we launch an application linked with or without /dynamicbase option as we will see below.

Let's check ASLR feature by attaching WinDbg to calc, notepad and pre-Vista application **TestDefaultDebugger** (page 641). Obviously native Vista applications use ASLR.

Comparison between two calc.exe processes inspected separately before and after reboot shows that the main module and system dlls have different load addresses:

```

0:000> lm
start      end          module name
009f0000 00a1e000  calc
74710000 748a4000  comctl32
75b10000 75bba000  msvcrt
...
...
76f00000 76fbf000  ADVAPI32
770d0000 771a8000  kernel32
771b0000 7724e000  USER32
77250000 7736e000  ntdll
0:000> lm
start      end          module name
00470000 0049e000  calc
...
...
743e0000 74574000  comctl32
...
75730000 757da000  msvcrt
757e0000 7589f000  ADVAPI32
...
75e20000 75ebe000  USER32
...
76cf0000 76dc8000  kernel32
76dd0000 76eee000  ntdll
...

```

Main module address has different third byte across reboots. I believe that 0x00 is not allowed otherwise we would have 0x00000000 load address. Therefore we have 255 unique load addresses chosen randomly.

Stack addresses are different:

```
0:000> k
ChildEBP RetAddr
000ffc8c 771d199a ntdll!KiFastSystemCallRet
000ffc90 771d19cd USER32!NtUserGetMessage+0xc
000ffcac 009f24e8 USER32!GetMessageW+0x33
000ffd08 00a02588 calc!WinMain+0x278
000ffd98 77113833 calc!_inittterm_e+0x1a1
000ffda4 7728a9bd kernel32!BaseThreadInitThunk+0xe
000ffde4 00000000 ntdll!_RtlUserThreadStart+0x23
```

```
0:000> k
ChildEBP RetAddr
0007fbe4 75e4199a ntdll!KiFastSystemCallRet
0007fbe8 75e419cd USER32!NtUserGetMessage+0xc
0007fc04 004724e8 USER32!GetMessageW+0x33
0007fc60 00482588 calc!WinMain+0x278
0007fcf0 76d33833 calc!_inittterm_e+0x1a1
0007fcfc 76e0a9bd kernel32!BaseThreadInitThunk+0xe
0007fd3c 00000000 ntdll!_RtlUserThreadStart+0x23
```

Because module base addresses are different, return addresses on call stacks are different too.

Heap base addresses are different:

```
0:000> !heap
Index Address
1: 00120000
2: 00010000
3: 00760000
4: 00990000
5: 00700000
6: 00670000
7: 01320000
```

676 PART 13: Miscellaneous

```
0:000> !heap
Index Address
1: 001b0000
2: 00010000
3: 00a00000
4: 009c0000
5: 00400000
6: 00900000
7: 01260000
```

PEB and environment addresses are different:

notepad.exe (PID 1248):

```
0:000> !peb
PEB at 7ffd4000
...
Environment: 000507e8
```

notepad.exe (PID 1370):

```
0:000> !peb
PEB at 7ffd9000
...
Environment: 003a07e8
```

If we look inside TEB we would see that pointers to exception handler list are different and stack bases are different too:

notepad.exe (PID 1248):

```
TEB at 7ffdf000
ExceptionList:      0023ff34
StackBase:        00240000
StackLimit:          0022f000
SubSystemTib:       00000000
FiberData:          00001e00
ArbitraryUserPointer: 00000000
Self:               7ffdf000
EnvironmentPointer: 00000000
ClientId:           00001248 . 000004e0
RpcHandle:          00000000
Tls Storage:        7ffdf02c
PEB Address:        7ffd4000
LastErrorValue:     0
LastStatusValue:    c0000034
Count Owned Locks:  0
HardErrorMode:      0
```

notepad.exe (PID 1370):

```

0:000> !teb
TEB at 7ffdf000
  ExceptionList:      001ffa00
  StackBase:         00200000
  StackLimit:        001ef000
  SubSystemTib:      00000000
  FiberData:         00001e00
  ArbitraryUserPointer: 00000000
  Self:              7ffdf000
  EnvironmentPointer: 00000000
  ClientId:          00001370 . 00001454
  RpcHandle:         00000000
  Tls Storage:       7ffdf02c
  PEB Address:       7ffd9000
  LastErrorValue:    5
  LastStatusValue:   c0000008
  Count Owned Locks: 0
  HardErrorMode:     0

```

However if we look at old applications that weren't linked with /dynamicbase option we would see that the main module and old dll base addresses are the same:

```

0:000> lm
start end module name
00400000 00435000 TestDefaultDebugger
20000000 2000d000 LvHook

```

To summarize different alternatives I created the following table where

“New” column - processes linked with /dynamicbase option, no reboot

“New/Reboot” column - processes linked with /dynamicbase option, reboot

“Old” column - old processes, no reboot

“Old/Reboot” column - old processes, reboot

678 PART 13: Miscellaneous

Randomization	New/Reboot	New	Old/Reboot	Old
Module	+	-	-	-
System DLLs	+	-	+	-
Stack	+	+	-	-
Heap	+	+	+	+
PEB	+	+	+	+
Environment	+	+	+	+
ExceptionList	+	+	-	-

From PEB and process heap base addresses we can see that environment addresses are always correlated with the heap:

```
0:000> !heap
Index  Address  Name           Debugging options enabled
  1:   005f0000
0:000> !peb
PEB at 7ffd7000
...
...
...
ProcessHeap:      005f0000
ProcessParameters: 005f1540
Environment:     005f07e8
```

I think the reason why Microsoft didn't enable ASLR by default is to prevent instances of **Changed Environment** pattern (page 283).

PROCESS AND THREAD STARTUP IN VISTA

If we looked at process dumps from Vista or did live debugging we might have noticed that there are no longer kernel32 functions BaseProcessStart on the main thread stack and BaseThreadStart on subsequent thread stacks. In Vista we have ntdll!_RtlUserThreadStart which calls kernel32!BaseThreadInitThunk for both main and secondary threads:

```
0:002> ~*k
```

```
0 Id: 13e8.1348 Suspend: 1 Teb: 7ffdf000 Unfrozen
ChildEBP RetAddr
0009f8d8 77b7199a ntdll!KiFastSystemCallRet
0009f8dc 77b719cd USER32!NtUserGetMessage+0xc
0009f8f8 006b24e8 USER32!GetMessageW+0x33
0009f954 006c2588 calc!WinMain+0x278
0009f9e4 77603833 calc!_inittterm_e+0x1a1
0009f9f0 779ea9bd kernel32!BaseThreadInitThunk+0xe
0009fa30 00000000 ntdll!_RtlUserThreadStart+0x23
```

```
1 Id: 13e8.534 Suspend: 1 Teb: 7ffde000 Unfrozen
ChildEBP RetAddr
0236f9d8 77a106a0 ntdll!KiFastSystemCallRet
0236f9dc 776077d4 ntdll!NtWaitForSingleObject+0xc
0236fa4c 77607742 kernel32!WaitForSingleObjectEx+0xbe
0236fa60 006b4958 kernel32!WaitForSingleObject+0x12
0236fa78 77603833 calc!WatchDogThread+0x21
0236fa84 779ea9bd kernel32!BaseThreadInitThunk+0xe
0236fac4 00000000 ntdll!_RtlUserThreadStart+0x23
```

```
# 2 Id: 13e8.1188 Suspend: 1 Teb: 7ffdd000 Unfrozen
ChildEBP RetAddr
0078fec8 77a3f0a9 ntdll!DbgBreakPoint
0078fef8 77603833 ntdll!DbgUiRemoteBreakin+0x3c
0078ff04 779ea9bd kernel32!BaseThreadInitThunk+0xe
0078ff44 00000000 ntdll!_RtlUserThreadStart+0x23
```

```
0:000> .asm no_code_bytes
Assembly options: no_code_bytes
0:000> uf ntdll!_RtlUserThreadStart
...
...
...
ntdll!_RtlUserThreadStart:
779ea996 push 14h
779ea998 push offset ntdll! ?? ::FNODOBFM::`string'+0xb6e (779ff108)
779ea99d call ntdll!_SEH_prolog4 (779f47d8)
779ea9a2 and dword ptr [ebp-4],0
```

680 PART 13: Miscellaneous

```
779ea9a6 mov  eax,dword ptr [ntdll!Kernel32ThreadInitThunkFunction
(77a752a0)]
779ea9ab push dword ptr [ebp+0Ch]
779ea9ae test  eax,eax
779ea9b0 je   ntdll!_RtlUserThreadStart+0x32 (779c6326)
...
...
...
0:000> dds ntdll!Kernel32ThreadInitThunkFunction 11
77a752a0 77603821 kernel32!BaseThreadInitThunk
```

RACE CONDITIONS ON A UNIPROCESSOR MACHINE

It is a known fact that hidden race conditions in code are manifested more frequently on a multiprocessor machine than on a uniprocessor machine. I was trying to create an example to illustrate this point and wrote the following code:

```
volatile bool b;
void thread_true(void *)
{
    while(true)
    {
        b = true;
    }
}
void thread_false(void *)
{
    while(true)
    {
        b = false;
    }
}
int _tmain(int argc, _TCHAR* argv[])
{
    _beginthread(thread_true, 0, NULL);
    _beginthread(thread_false, 0, NULL);
    while(true)
    {
        assert (b == false || b == true);
    }
    return 0;
}
```

The program has three threads. Two of them are trying to set the same boolean variable `b` to different values and the main thread checks that its value is either true or false. The assertion should fail in the following scenario: the first thread (`thread_true`) sets `b` variable to true value so the first comparison in assertion fails and we expect the second comparison to succeed but the main thread is preempted by the second thread (`thread_false`) that sets that value to false and therefore the second comparison fails too. We get an assertion dialog in debug build showing that boolean variable `b` is neither true nor false!

I compiled and ran that program and it wasn't failing for hours on my uniprocessor laptop. On a multiprocessor machine it was failing in a couple of minutes. If we look at assertion assembly language code we would see that it is very short so statistically speaking the chances that our main thread is preempted in the middle of the assertion are very low. This is because on a uniprocessor machine two threads are running not in

parallel but until their quantum is expired. So we should make the assertion code longer to exceed the quantum. To simulate this I added a call to `SwitchToThread` function. When the assertion code yields execution to another thread then, perhaps, that thread would be `thread_false` and as soon as it is preempted by main thread again we get the assertion failure:

```
volatile bool b;
bool SlowOp()
{
    SwitchToThread();
    return false;
}
void thread_true(void *)
{
    while(true)
    {
        b = true;
    }
}
void thread_false(void *)
{
    while(true)
    {
        b = false;
    }
}
int _tmain(int argc, _TCHAR* argv[])
{
    _beginthread(thread_true, 0, NULL);
    _beginthread(thread_false, 0, NULL);
    while(true)
    {
        assert (b == false || SlowOp() || b == true);
    }
    return 0;
}
```

I compiled and ran the program again and I couldn't see any failure for a long time. It looks like `thread_false` is always running before the main thread and when the main thread is running then due to short-circuit operator `||` evaluation rule we don't have a chance to execute `SlowOp()`. Then I added a fourth thread called `thread_true_2` to make the number of threads setting `b` variable to true value as twice as many as the number of threads setting `b` variable to false value (2 to 1) so we could have more chances to set `b` variable to true value before executing the assertion:

```

volatile bool b;
bool SlowOp()
{
    SwitchToThread();
    return false;
}
void thread_true(void *)
{
    while(true)
    {
        b = true;
    }
}
void thread_true_2(void *)
{
    while(true)
    {
        b = true;
    }
}
void thread_false(void *)
{
    while(true)
    {
        b = false;
    }
}
int _tmain(int argc, _TCHAR* argv[])
{
    _beginthread(thread_true, 0, NULL);
    _beginthread(thread_false, 0, NULL);
    _beginthread(thread_true_2, 0, NULL);
    while(true)
    {
        assert (b == false || SlowOp() || b == true);
    }
    return 0;
}

```

Now when I ran the new program I got the assertion failure in a couple of minutes! It is hard to make race conditions manifest themselves on a uniprocessor machine.

YET ANOTHER LOOK AT ZW* AND NT* FUNCTIONS

In one book I encountered the following macro definition to get function index in system service table:

```
#define HOOK_INDEX(func2hook) *(PULONG)((PUCHAR)func2hook+1)
```

I couldn't understand the code until I looked at disassembly of a typical ntdll!Zw and nt!Zw function (x86 Windows Server 2003):

```
lkd> u ntdll!ZwCreateProcess
ntdll!NtCreateProcess:
7c821298 b831000000 mov     eax,31h
7c82129d ba0003fe7f mov     edx,offset SharedUserData!SystemCallStub
(7ffe0300)
7c8212a2 ff12      call   dword ptr [edx]
7c8212a4 c22000    ret     20h
7c8212a7 90        nop
ntdll!ZwCreateProcessEx:
7c8212a8 b832000000 mov     eax,32h
7c8212ad ba0003fe7f mov     edx,offset SharedUserData!SystemCallStub
(7ffe0300)
7c8212b2 ff12      call   dword ptr [edx]

lkd> u nt!ZwCreateProcess
nt!ZwCreateProcess:
8083c2a3 b831000000 mov     eax,31h
8083c2a8 8d542404 lea    edx,[esp+4]
8083c2ac 9c      pushfd
8083c2ad 6a08    push  8
8083c2af e8c688ffff call   nt!KiSystemService (80834b7a)
8083c2b4 c22000    ret     20h
nt!ZwCreateProcessEx:
8083c2b7 b832000000 mov     eax,32h
8083c2bc 8d542404 lea    edx,[esp+4]
```

We can notice that user space ntdll!Nt and ntdll!Zw variants are the same. This is not the case in kernel space:

```
lkd> u nt!NtCreateProcess
nt!NtCreateProcess:
808f80ea 8bff    mov     edi,edi
808f80ec 55      push   ebp
808f80ed 8bec    mov     ebp,esp
808f80ef 33c0    xor     eax,eax
808f80f1 f6451c01 test   byte ptr [ebp+1Ch],1
808f80f5 0f8549d10600 jne    nt!NtCreateProcess+0xd (80965244)
```

```

808f80fb f6452001      test    byte ptr [ebp+20h],1
808f80ff 0f8545d10600     jne    nt!NtCreateProcess+0x14 (8096524a)

```

nt!Zw functions are dispatched through service table. nt!Nt functions are actual code. For completeness let's look at AMD x64 Windows Server 2003. User space x64 call:

```

0:001> u ntdll!ZwCreateProcess
ntdll!NtCreateProcess:
00000000`78ef1ab0 4c8bd1      mov     r10,rcx
00000000`78ef1ab3 b882000000  mov     eax,82h
00000000`78ef1ab8 0f05       syscall
00000000`78ef1aba c3         ret
00000000`78ef1abb 666690     xchg   ax,ax
00000000`78ef1abe 6690     xchg   ax,ax
ntdll!NtCreateProfile:
00000000`78ef1ac0 4c8bd1      mov     r10,rcx
00000000`78ef1ac3 b883000000  mov     eax,83h

```

User space x86 call in x64 Windows Server 2003:

```

0:001> u ntdll!ZwCreateProcess
ntdll!ZwCreateProcess:
7d61d428 b882000000  mov     eax,82h
7d61d42d 33c9       xor     ecx,ecx
7d61d42f 8d542404   lea    edx,[esp+4]
7d61d433 64ff15c0000000  call  dword ptr fs:[0C0h]
7d61d43a c22000     ret    20h
7d61d43d 8d4900     lea    ecx,[ecx]
ntdll!ZwCreateProfile:
7d61d440 b883000000  mov     eax,83h

```

Kernel space call in x64 Windows Server 2003:

```

kd> u nt!ZwCreateProcess nt!ZwCreateProcess+20
nt!ZwCreateProcess:
fffff800`0103dd70 488bc4     mov     rax,rsp
fffff800`0103dd73 fa         cli
fffff800`0103dd74 4883ec10   sub     rsp,10h
fffff800`0103dd78 50         push   rax
fffff800`0103dd79 9c         pushfq
fffff800`0103dd7a 6a10       push   10h
fffff800`0103dd7c 488d057d380000  lea    rax,[nt!KiServiceLinkage
(fffff800`01041600)]
fffff800`0103dd83 50         push   rax
fffff800`0103dd84 b882000000  mov     eax,82h
fffff800`0103dd89 e972310000  jmp    nt!KiServiceInternal
(fffff800`01040f00)
fffff800`0103dd8e 6690     xchg   ax,ax

```

686 PART 13: Miscellaneous

```
kd> u nt!NtCreateProcess
nt!NtCreateProcess:
fffff800`01245832 53          push    rbx
fffff800`01245833 4883ec50      sub     rsp,50h
fffff800`01245837 4c8b9c2488000000 mov    r11,qword ptr [rsp+88h]
fffff800`0124583f b801000000    mov    eax,1
fffff800`01245844 488bd9        mov    rbx,rcx
fffff800`01245847 488b8c2490000000 mov    rcx,qword ptr [rsp+90h]
fffff800`0124584f 41f6c301      test   r11b,1
fffff800`01245853 41ba00000000    mov    r10d,0
```

Here is the same code as in kernel x86: Zw functions are dispatched but Nt functions are actual code. To remember which function variant is dispatched and which is actual code I propose the mnemonic “**Z-dispatch**”.

PROGRAMMER UNIVERSALIS

Just a short observation: it's very good to be able to understand and even write everything from GUI down to machine language instructions or up. Certainly understanding how software works at every level is very helpful in memory dump analysis. Seeing thread stacks in memory dumps helps in understanding software. The more we know the better we are at dump analysis and debugging. Debugging is not about stepping through the code. This is a very narrow view of a specialist programmer. Programmer Universalis can do debugging at every possible level and therefore can write any possible software layer.

DR. WATSON LOGS ANALYSIS

The main problem with Dr. Watson logs is the lack of symbol information but this can be alleviated by using WinDbg if we have the same binary that crashed and produced the log entry. I'm going to illustrate this point by using TestDefaultDebugger tool (page 641). Its main purpose is to crash itself. I use this tool here just to show how to reconstruct stack trace.

If we run it and Dr. Watson is our default postmortem debugger we will get this event recoded in Dr. Watson log:

```
*** ERROR: Module load completed but symbols could not be loaded for
C:\Work\TestDefaultDebugger.exe
function: TestDefaultDebugger
    004014e6 cc          int     3
    004014e7 cc          int     3
    004014e8 cc          int     3
    004014e9 cc          int     3
    004014ea cc          int     3
    004014eb cc          int     3
    004014ec cc          int     3
    004014ed cc          int     3
    004014ee cc          int     3
    004014ef cc          int     3
FAULT ->004014f0 c7050000000000000000 mov dword ptr
ds:[0],0 ds:0023:00000000=????????
    004014fa c3          ret
    004014fb cc          int     3
    004014fc cc          int     3
    004014fd cc          int     3
    004014fe cc          int     3
    004014ff cc          int     3
    00401500 0fb7542404      movzx   edx,word ptr [esp+4]
    00401505 89542404      mov     dword ptr [esp+4],edx
    00401509 e98e1c0000      jmp     TestDefaultDebugger+0x319c
(0040319c)
    0040150e cc          int     3
*--> Stack Back Trace <----*
*** ERROR: Symbol file could not be found. Defaulted to export symbols
for C:\WINDOWS\system32\ntdll.dll -
ChildEBP RetAddr  Args to Child
WARNING: Stack unwind information not available. Following frames may be
wrong.
TestDefaultDebugger+0x14f0
TestDefaultDebugger+0x3470
TestDefaultDebugger+0x2a27
TestDefaultDebugger+0x8e69
TestDefaultDebugger+0x98d9
```

We see that when the log entry was saved there were no symbols available and this is the most common case. If we have such a log and no corresponding user dump (perhaps it was overwritten) then we can still reconstruct stack trace. To do this we run WinDbg, set path to our application symbol files and load our application as a crash dump:

```
Microsoft (R) Windows Debugger Version 6.6.0007.5
Copyright (c) Microsoft Corporation. All rights reserved.
Loading Dump File [C:\Work\TestDefaultDebugger.exe]
Symbol search path is:
SRV*c:\websymbols*http://msdl.microsoft.com/download/symbols;c:\work
Executable search path is:
ModLoad: 00400000 00435000 C:\Work\TestDefaultDebugger.exe
eax=00000000 ebx=00000000 ecx=00000000 edx=00000000 esi=00000000
edi=00000000
eip=0040e8bb esp=00000000 ebp=00000000 iopl=0 nv up di pl nz na po nc
cs=0000 ss=0000 ds=0000 es=0000 fs=0000 gs=0000 efl=00000000
TestDefaultDebugger!wWinMainCRTStartup:
0040e8bb
e876440000 call TestDefaultDebugger!__security_init_cookie
(00412d36)
```

Now we can use **In** command to find the nearest symbol (shown in small font for visual clarity):

```
0:000> ln TestDefaultDebugger+0x14f0
c:\testdefaultdebugger\testdefaultdebuggerdlg.cpp(155)
(004014f0) TestDefaultDebugger!CTestDefaultDebuggerDlg::OnBnClickedButton1 | (00401500) Test
DefaultDebugger!CDialog::Create
Exact matches:
TestDefaultDebugger!CTestDefaultDebuggerDlg::OnBnClickedButton1 (void)
0:000> ln TestDefaultDebugger+0x3470
f:\rtm\vc\tools\vc7\libs\ship\atlmfc\src\mfc\cmdtarg.cpp(381)+0x18
(00403358) TestDefaultDebugger!CCmdTarget::OnCmdMsg+0x118 | (00403472) TestDefaultDebugger!C
CmdTarget::IsInvokeAllowed
0:000> ln TestDefaultDebugger+0x2a27
f:\rtm\vc\tools\vc7\libs\ship\atlmfc\src\mfc\dlgcore.cpp(85)+0x17
(00402a0c) TestDefaultDebugger!CDialog::OnCmdMsg+0x1b | (00402a91) TestDefaultDebugger!CDial
og::~scalar deleting destructor'
0:000> ln TestDefaultDebugger+0x8e69
f:\rtm\vc\tools\vc7\libs\ship\atlmfc\src\mfc\wincore.cpp(2299)+0xd
(00408dd9) TestDefaultDebugger!CWnd::OnCommand+0x90 | (00408e70) TestDefaultDebugger!CWnd::O
nNotify
0:000> ln TestDefaultDebugger+0x98d9
f:\rtm\vc\tools\vc7\libs\ship\atlmfc\src\mfc\wincore.cpp(1755)+0xe
(004098a3) TestDefaultDebugger!CWnd::OnWndMsg+0x36 | (00409ecf) TestDefaultDebugger!CWnd::Re
flectChildNotify
0:000> ln TestDefaultDebugger+0x6258
f:\rtm\vc\tools\vc7\libs\ship\atlmfc\src\mfc\wincore.cpp(1741)+0x17
(00406236) TestDefaultDebugger!CWnd::WindowProc+0x22 | (0040627a) TestDefaultDebugger!CTestC
mdUI::CTestCmdUI
0:000> ln TestDefaultDebugger+0x836d
f:\rtm\vc\tools\vc7\libs\ship\atlmfc\src\mfc\wincore.cpp(243)
(004082d3) TestDefaultDebugger!AfxCallWndProc+0x9a | (004083c0) TestDefaultDebugger!AfxWndPr
oc
```

So we reconstructed the stack trace:

```
TestDefaultDebugger!CTestDefaultDebuggerDlg::OnBnClickedButton1
TestDefaultDebugger!CCmdTarget::OnCmdMsg+0x118
TestDefaultDebugger!CDialog::OnCmdMsg+0x1b
TestDefaultDebugger!CWnd::OnCommand+0x90
TestDefaultDebugger!CWnd::OnWndMsg+0x36
TestDefaultDebugger!CWnd::WindowProc+0x22
TestDefaultDebugger!AfxCallWndProc+0x9a
```

To check it we disassemble the top and see that it corresponds to our crash point from Dr. Watson log:

```
0:000> u TestDefaultDebugger!CTestDefaultDebuggerDlg::OnBnClickedButton1
TestDefaultDebugger!CTestDefaultDebuggerDlg::OnBnClickedButton1
[c:\testdefaultdebugger\testdefaultdebuggerdlg.cpp @ 155]:
004014f0 c70500000000000000000000 mov dword ptr ds:[0],0
004014fa c3                ret
004014fb cc                int     3
004014fc cc                int     3
004014fd cc                int     3
004014fe cc                int     3
004014ff cc                int     3
```

POST-DEBUGGING COMPLICATIONS

Real story: suddenly an application being developed started to leak memory very rapidly and in huge amounts, 100Mb per second. That application used a DLL that was known to have memory leaks but those leaks were much smaller before. After spending the whole day debugging this problem a developer renamed the application just to keep its current version and launched it again. The same executable file but under a different name started to consume much less memory as before the problem. After renaming it back the application started to consume huge amounts of memory again. Scratching his head the developer recalled that he enabled full page heap (placing allocations at the end of full pages) 3 weeks ago...

The moral of this story is always to revert changes made for debugging purposes back as soon as debugging session is finished or to use fresh and separate debugging environment every time. The latter is much easier nowadays if we use VMWare, Virtual PC or Xen.

THE ELEMENTS OF CRASH DUMP ANALYSIS STYLE

After looking at multitude of crash dump analysis reports from different companies and engineers I would like to highlight several rules that make them good:

- Format your debugger output in fixed size font (Courier New or Lucida Console). This is very important for readability.
- Bold and highlight (using different colors) important addresses or data.
- Keep the same color for the same address or data consistently.
- Use red color for bug manifestation points.
- If we refer to a dump files we should put a link to it.

What is considered bad crash dump analysis style? These are:

- Variable size font (you copy your debugger output to Outlook e-mail as is and it is using the default font) there.
- Highlight the whole data set (for example, stack trace) in red.
- Too much irrelevant information.

CRASH DUMP ANALYSIS IN VISUAL STUDIO

If we open a user crash dump as a solution/project, not a as file then we can do crash dump analysis by using Visual Studio debug windows, for example, powerful Watch window. As we can see from the picture below I loaded a crash dump from my test application saved by NTSD and it shows assembly code and source code nicely interleaved.

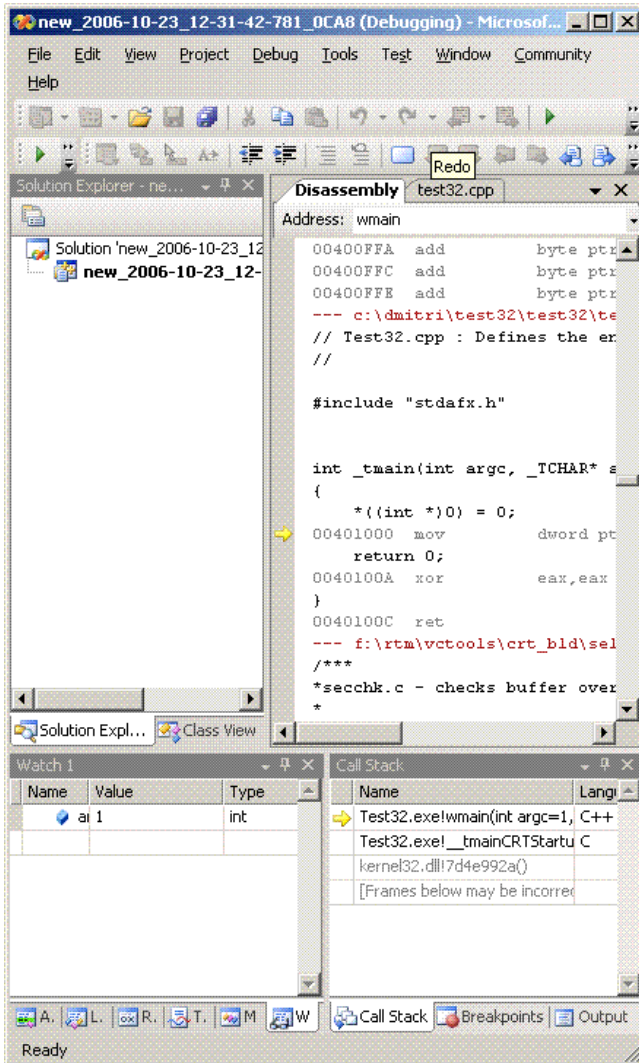

If we need to specify additional symbol paths or symbol server settings we can do it in Tools \ Options \ Debugging \ Symbols dialog.

This might be good for engineers used to do live debugging in Visual Studio and having no experience in using WinDbg if they need to look at application crash dumps from customers.

32-BIT STACK FROM 64-BIT DUMP

This is a short note that might be useful if we get a 64-bit dump of a 32-bit process from x64 Windows. I wrote already about separate dump types and tools for 32-bit and 64-bit processes (pages 632 - 633).

There is a simple solution when we get a 64-bit dump file and we want to look at 32-bit thread stacks, etc. We need to use wow64exts.dll extension in 64-bit WinDbg..

The whole discussion and solution can be found on Crash Dump Analysis forum:

<http://www.dumpanalysis.org/forum/viewtopic.php?t=39>

Now if by accident a customer sends a 64-bit dump of a 32-bit process then we can look at threads without asking for a new dump and therefore avoid roundtrips and shorten time to problem resolution.

ASMPEDIA

As a part of my Master's thesis I founded Wintel assembly language encyclopedia: <http://www.asmpedia.org/> where information is presented from dump analysis and reverse engineering perspective.

Currently I created some entries to test and collect comments, for example:

MOV instruction

<http://www.asmpedia.org/index.php?title=MOV>

Instruction description will include:

- definition and examples
- x86 and x64 differences
- C-style pseudo-code
- annotated WinDbg disassembly
- C/C++ compiler translation examples

Opcodes and mnemonics are cross-referenced, for example:

0xBB

<http://www.asmpedia.org/index.php?title=0xBB>

I use Intel and AMD manuals and disassembly output from WinDbg as reference.

Finally I can fulfill my desire to learn all x86 instructions.

Further plans are to start with ARM assembly language as soon as I finish most of Wintel part because I do development for Windows Mobile and I'm interested in low level stuff there.

HOW WINE CAN HELP IN CRASH DUMP ANALYSIS

You probably already know or have heard about the project WINE: Windows API on top of X and Unix

winehq.com

I first heard about it more than 10 years ago when it started. Now I rediscovered it again and was really surprised. I was looking for one NT status code I couldn't find in Microsoft official documentation and found it here:

<http://cvs.winehq.com/cvsweb/wine/dlls/ntdll/error.c>

In order to run Win32 programs WINE emulates all API calls including OLE32, USER32, GDI32, KERNEL32, ADVAPI32 and of course, NTDLL:

<http://cvs.winehq.com/cvsweb/wine/dlls/ntdll/>

<http://cvs.winehq.com/cvsweb/wine/dlls/ole32/>

<http://cvs.winehq.com/cvsweb/wine/dlls/user32/>

<http://cvs.winehq.com/cvsweb/wine/dlls/kernel32/>

<http://cvs.winehq.com/cvsweb/wine/dlls/gdi32/>

<http://cvs.winehq.com/cvsweb/wine/dlls/advapi32/>

Plus hundreds of other components. All source code is located here:

<http://cvs.winehq.com/cvsweb/wine/>

So if you want to see how particular function or protocol might have been implemented hypothetically by Windows OS designers it is a good place to start.

HORRORS OF DEBUGGING LEGACY CODE

We all know that macro definitions in C and C++ are evil. They cause maintenance nightmares by introducing subtle bugs. I never took that seriously until I was debugging my old code written 10 years ago which uses macros written 15 years ago.

My Windows Mobile 5.0 application was crashing when I was using POOM COM interfaces (Pocket Outlook Object Model). The crash never pointed to my code. It always happened after pimstore.dll and other Microsoft modules were loaded and COM interfaces started to return errors. I first suspected that I was using POOM incorrectly and rewrote all code several times and in different ways. No luck. Then I tried PoomMaster sample from Windows Mobile 5.0 SDK and it worked well. So I rewrote my code in exactly the same way as in that sample. No luck. My last hope was that moving code from my DLL to EXE (as in that sample SDK project) would eliminate crashes but it didn't help too. Then I slowly started to realize that the problem might have been in my old code and I also noticed that one old piece of code had never been used before. So I started debugging by elimination (commenting out less and less code) until I found a macro. I had to stare at it for couple of minutes until I realized that one pair of brackets was missing and that caused allocating less memory and worse: the returned pointer to allocated memory was multiplied by 2! So the net result was the pointer pointing to other modules and subsequent string copy was effectively overwriting their memory and eventually causing crashes inside Microsoft dlls.

Here is that legacy macro:

```
#define ALLOC(t, p, s)
((p)=(t)GlobalLock(GlobalAlloc(GHND, (s))))
```

It allocates memory and returns a pointer. It should have been called like this (size parameter is highlighted in bold):

```
if (ALLOC(LPWSTR, lpm->lpszEvents,
(lstrlen(lpszMacro)+1)*sizeof(WCHAR)))
{
lstrcpy(lpm->lpszEvents, lpszMacro);
lpm->nEvents=lstrlen(lpm->lpszEvents)+1;
}
```

What I found is the missing bracket before `lstrlen` function and last enclosing bracket (size parameter is highlighted in bold):

```
if (ALLOC(LPWSTR,lpm->lpszEvents,
lstrlen(lpszMacro)+1)*sizeof(WCHAR))
{
lstrcpy(lpm->lpszEvents, lpszMacro);
lpm->nEvents=lstrlen(lpm->lpszEvents)+1;
}
```

The resulted code after the macro expansion looks like this

```
if (lpm->lpszEvents=(LPWSTR)GlobalLock(GlobalAlloc(GHND,
lstrlen(lpszMacro)+1))*sizeof(WCHAR))
```

We see that the pointer to allocated memory is multiplied by two and the string copy is performed to a random place in the address space of other loaded dlls corrupting their data and causing the process to crash later.

UML AND DEVICE DRIVERS

I got the impression after reading numerous books and articles about device drivers that UML is almost never used in describing kernel and device driver design and architecture. Everything is described either by words or using proprietary notations.

Recently I created some diagrams based on my past experience in using UML to describe and communicate architecture and design:

0. Component diagram depicting major driver interfaces

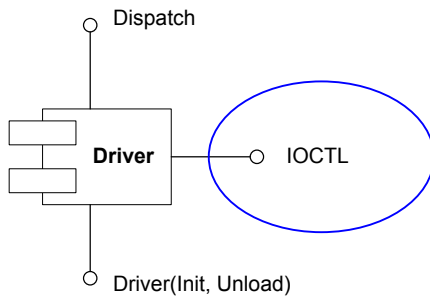

1. Class and object diagram depicting relationship between drivers and devices

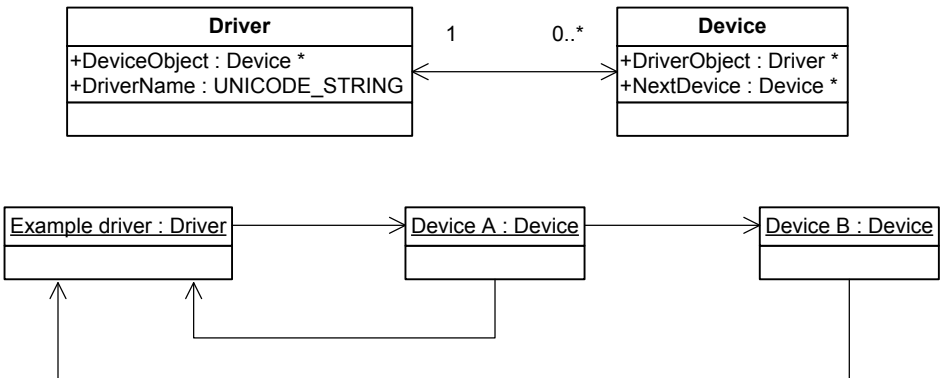

2. Component diagram showing dependencies and interfaces when calling Win32 API function ReadFile

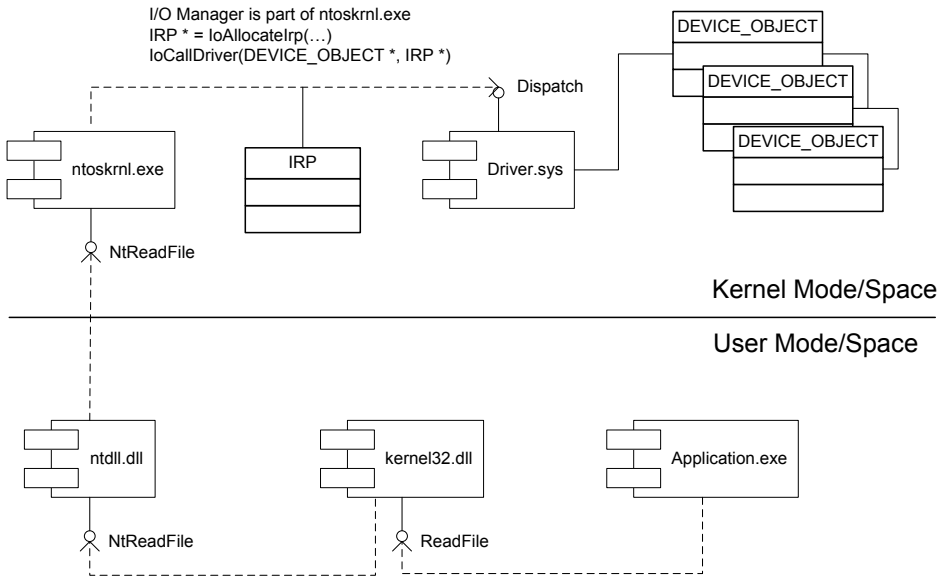

3. Component diagram showing IRP flow in a driver stack (driver-to-driver communication)

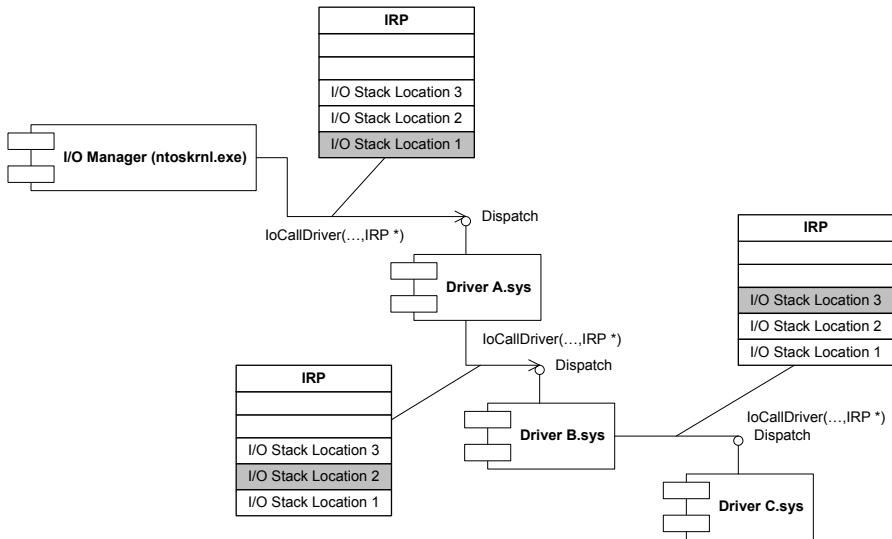

Actually I found that some driver books incorrectly depict the ordering of I/O stack locations in IRP stack corresponding to driver or device stack. The correct layout is depicted above. IRP I/O stack locations grow down (to lower addresses) in memory like any other Wintel stack. We can see it from kernel dumps or the following macro from

702 PART 13: Miscellaneous

DDK header file wdm.h which shows that next IRP I/O stack location is down in memory (1 is subtracted from the current stack location pointer):

```
#define IoGetNextIrpStackLocation( Irp ) (\
    (Irp)->Tail.Overlay.CurrentStackLocation - 1 )
```

Memory dumps (and live debugging) are good in studying component relationships and reconstructing sequence diagrams. For example, this edited fragment below is from a crash dump and it shows who calls whom and component dependencies can be reconstructed from the call stack of Win32 API function GetDriveType: SHELL32 (calls it) -> kernel32 -> ntdll -> nt (ntoskrnl.exe). We can also see various Citrix hooks and filter drivers here (CtxSbxXXX):

```
kd> kL
CtxSbx!xxx
nt!IovCallDriver
nt!IofCallDriver
CtxAltStr!xxx
nt!IovCallDriver
nt!IofCallDriver
nt!IopParseDevice
nt!ObpLookupObjectName
nt!ObOpenObjectByName
nt!IopCreateFile
nt!IoCreateFile
nt!NtOpenFile
nt!KiSystemService
SharedUserData!SystemCallStub
ntdll!ZwOpenFile
CtxSbxHook!xxx
kernel32!GetDriveTypeW
SHELL32!CMountPoint::_EnumMountPoints
```

STATISTICS: 100% CPU SPREAD OVER ALL PROCESSES

If this scenario happens after some event or user action most likely some notification hooks were involved. WinDbg **!thread** command on the current processor will most likely catch running thread than IdleLoop thread and **!process** command will show the current process context. Then from the thread stack we can make an educated guess which components were likely responsible for that.

To change the current processor when looking at a memory dump file from a multiprocessor platform we can use **~"p"s** command where **"p"** is a zero-based processor number, for example, **~1s** changes the current processor to the second processor. Remember that every processor has its own thread and process context. If a processor has nothing to do it is looping in KIdleLoop thread which belongs to Idle process.

APPENDIX A

CRASH DUMP ANALYSIS PORTAL

This all-in-one site features tight integration between:

- This book updates and errata
- Crash Dump Analysis blog
- Crash Dump Analysis forum
- Crash Dump Analysis patterns
- Reviews of debugging and software engineering books
- Links to various troubleshooting and debugging blogs, resources and tools
- Information about current and forthcoming OpenTask titles
- Reference Stack Traces
- Asmpedia
- News
- Job advertisements
- WinDbg Quick Links
- Crash Dump Analysis checklist and poster
- E-zine

There is no registration unless you want to participate in various forums or subscribe to e-mail notifications.

Crash Dump Analysis and Debugging Portal - Windows Internet Explorer

http://www.dumpanalysis.org/

Crash Dump Analysis and Debugging Portal

Asmpedia Blog Books Forum Help Jobs Links News Tools Contact

Crash Dump Analysis and Debugging Portal

Patterns

- Multiple Exceptions
- Dynamic Memory Corruption (process heap)
- Dynamic Memory Corruption (kernel pool)
- False Positive Dump
- Lateral Damage
- Optimized Code
- Invalid Pointer
- Inconsistent Dump
- Hidden Exception
- Deadlock (critical sections)
- Deadlock (executive resources)
- Deadlock (mixed objects)
- Deadlock (LPC)
- Changed Environment
- Incorrect Stack Trace
- OMAP Code Optimization
- No Component Symbols
- Insufficient Memory (committed memory)
- Insufficient Memory (handle leak)
- Insufficient Memory (kernel pool)
- Insufficient Memory (PTE)
- Insufficient Memory (virtual memory)
- Spiking Thread
- Module Variety

Crash Dump Analysis Forum has been reopened

Crash Dump Analysis and Debugging Forum has been upgraded and reopened again. In order to prevent spammers gaining access any new registration has to be approved by the forum administrator (usually in less than 24 hours).

Advanced Windows® Crash Dump Analysis

This is planned for publication after Windows® Crash Dump Analysis book. Preliminary information is:

[Read more](#)

Memory Dump Analysis Anthology, Volume 2

This is a forthcoming thoroughly revised, expanded, commented and cross-referenced volume of selected blog posts written in 2008. Free PDF version will be available for download too. Preliminary information is:

[Read more](#)

Windows® Device Drivers

Forthcoming reference book for technical support and escalation engineers troubleshooting and debugging complex software issues. Can also useful for software engineers transitioning to kernel-mode development or expanding their knowledge and skills. Preliminary information is:

[Read more](#)

Windows® Debugging Notebook: Essential Concepts, WinDbg Commands and Tools

Internet | Protected Mode: Off 100%

APPENDIX B

REFERENCE STACK TRACES

The following volumes contain normal thread stacks and other information from Windows complete memory dumps:

http://www.dumpanalysis.org/reference/ReferenceStackTraces_Vista_x86.pdf

http://www.dumpanalysis.org/reference/ReferenceStackTraces_Vista_x64.pdf

http://www.dumpanalysis.org/reference/ReferenceStackTraces_Windows2003_x86.pdf

Useful when trying to spot anomalies in complete and kernel memory dumps coming from problem servers and workstations. For updates and future volumes please check DumpAnalysis.org.

INDEX

- !analyze, 43, 44, 46, 49, 53, 73, 81, 93, 94, 144, 187, 224, 225, 226, 227, 251, 252, 255, 271, 288, 300, 302, 318, 331, 338, 387, 395, 401, 405, 423, 490, 496, 513, 519, 625, 656
- !analyze -v, 43, 44, 46, 49, 53, 73, 81, 94, 144, 187, 224, 225, 226, 227, 251, 252, 255, 260, 271, 302, 318, 331, 338, 387, 395, 401, 405, 423, 490, 496, 513, 519, 625, 656
- !analyze -v -hang, 251, 252, 490
- !apc, 252
- !chkimg, 251, 468
- !dh, 208, 209, 251, 298, 369
- !dpcs, 187, 252
- !exchain, 251, 470, 471
- !exqueue, 224, 225, 226, 252, 462
- !exqueue f, 224, 225, 226, 252, 462
- !for_each_process, 222, 223, 226
- !for_each_thread, 236
- !gflag, 251, 358, 384, 386
- !heap, 182, 253, 257, 258, 274, 288, 299, 302, 356, 357, 358, 359, 360, 361, 369, 371, 372, 373, 374, 375, 378, 379, 380, 381, 384, 386, 465, 488, 548, 549, 550, 554, 556, 638, 645, 666, 675, 676, 678
- !lirpfind, 224, 225, 226, 252, 457, 458, 635
- !!list, 43, 64, 65, 153, 178, 179, 184, 189, 190, 191, 220, 222, 230, 251, 252, 264, 269, 270, 276, 300, 310, 323, 324, 328, 336, 344, 359, 409, 414, 436, 446, 448, 457, 461, 501, 507, 565, 582, 630, 638, 645, 664, 670, 676
- !!locks, 187, 223, 224, 225, 226, 227, 251, 252, 269, 276, 278, 323, 324, 348, 349, 421, 423, 424, 426, 429, 447, 475, 491
- !!ipc, 252, 457, 474, 476
- !ntsdexts.locks, 223, 225, 226, 252, 278, 475
- !peb, 221, 251, 616, 676, 678
- !pool, 46, 132, 206, 252, 258, 302, 303, 327, 328, 387, 388, 389, 430, 440, 441, 442, 443, 444, 446, 447, 499, 556
- !poolused, 206, 208, 224, 225, 226, 252, 328, 440, 443, 444, 446, 593
- !process, 84, 105, 214, 216, 220, 222, 225, 226, 236, 252, 270, 328, 409, 414, 415, 422, 461, 594, 703
- !ready, 252, 343, 448, 451, 452
- !runaway, 251, 305, 307, 470
- !running, 28, 31, 32, 33, 36, 51, 113, 153, 222, 252, 256, 283, 309, 343, 345, 376, 409, 448, 451, 452, 503, 504, 520, 594, 605, 612, 621, 629, 658, 659, 667, 670, 681, 682, 703
- !session, 33, 152, 153, 154, 155, 170, 181, 193, 220, 252, 270, 400, 441, 466, 467, 470, 480, 486, 487, 495, 520, 530, 567, 594, 623, 630, 634, 644, 661, 662, 691
- !sprocess, 252
- !stacks, 84, 105, 109, 187, 191, 212, 220, 222, 224, 225, 226, 227, 233, 252, 255, 256, 269, 278, 309, 332, 333, 336, 347, 409, 411, 417, 457, 461, 478, 484, 498, 519, 520, 596, 632, 635, 675, 679, 687, 695
- !sym, 35, 49, 204, 205
- !sysinfo, 43, 44, 219
- !teb, 109, 119, 165, 167, 179, 199, 232, 233, 236, 271, 289, 672, 677
- !thread, 236, 307, 330, 344, 421, 427, 428, 429, 448, 449, 452, 453, 454, 455, 456, 474, 475, 476, 703
- !uniqstack, 191, 251, 409, 430

lvm, 206, 219, 224, 225, 226, 252, 303, 327, 340, 440, 441, 442, 443, 444, 446

lvm 4, 224, 225, 226, 252, 441

\$\$><, 233

\$\$>a<, 229, 530, 557

\$arg1, 229, 529, 556

\$arg2, 229, 529, 556

\$extret, 189

\$p, 106, 115, 123, 124, 130, 154, 155, 167, 184, 188, 189, 222, 223, 226, 236, 285, 361, 368, 370, 390, 414, 415, 475, 575, 600, 605, 620, 621, 627, 631, 633, 698, 703

\$ptrsize, 188, 189

\$t0, 78, 79, 188, 189, 221, 222, 223, 225, 501

\$t1, 78, 79, 188, 189, 221, 222, 223, 225, 233, 236

.catch, 144, 189, 221, 262, 267, 270, 314, 362, 365, 465, 703

.cxr, 273, 275, 321, 614, 625, 626

.echo, 44

.exepath, 65

.formats, 133, 207, 211, 515, 560, 668

.logclose, 44, 225, 226, 227, 235

.logopen, 44, 225, 226, 227, 233, 359

.NET Heap, 371

.printf, 78, 79, 188, 189, 221, 350, 544, 548, 550, 635

.process, 84, 154, 155, 184, 214, 221, 222, 223, 225, 226, 328, 414, 415, 475

.reload, 35, 64, 65, 84, 200, 204, 214, 222, 223, 225, 328, 409, 410, 414, 496, 498

.sympath, 35, 64, 200

.thread, 86, 106, 214, 215, 236, 319, 321, 398, 424, 652

.trap, 28, 32, 43, 83, 92, 93, 94, 95, 97, 98, 100, 101, 103, 132, 140, 144, 146, 148, 153, 257, 302, 303, 314, 317, 397, 398, 649, 651, 652

~*e, 233

~*kv, 43, 187, 191, 227, 251, 277, 305, 409, 625

~e, 29, 32, 35, 39, 45, 71, 72, 86, 94, 98, 115, 126, 128, 130, 143, 144, 167, 168, 219, 222, 223, 226, 233, 236, 253, 255, 268, 276, 300, 303, 305, 349, 364, 368, 370, 439, 448, 465, 519, 520, 559, 593, 600, 605, 610, 618, 620, 621, 627, 633, 637, 645, 675, □ 679, 692

A

Accidental Lock, 423

Address Space Layout Randomization (ASLR), 674, 678

Alien Component, 493

ASCII, 43, 167, 367, 440, 460, 559

B

backtrace, 132, 574, 575, 580, 581, 587

Be Language, 499

buffer overflow, 257, 460, 508

bugcheck, 43, 46, 49, 81, 105, 132, 133, 135, 136, 139, 140, 141, 142, 143, 144, 148, 150, 152, 153, 252, 267, 300, 302, 314, 316, 387, 397, 452, 460, 479, 480, 498, 508, 509, 646

Busy System, 448

C

CAFF, 150

CDB, 111, 228, 600, 620, 639, 640, 658

CF, 152

Changed Environment, 283

code optimization, 88, 265, 294, 300

Coincidental Symbolic Information, 390

committed memory, 302, 303

complete memory dump, 28, 29, 33, 37, 68, 83, 98, 100, 103, 105, 151, 184, 204, 212, 214, 219, 220, 221, 223, 224, 228, 230, 239, 269, 278, 302, 307, 308, 323, 327, 343, 397, 409, 414, 419, 423, 457, 458, 496, 507, 529, 594, 604, 644, 649, 653, 656, 666

complexity, 158, 224, 500, 510

Coupled Processes, 419
 CPU spike, 305, 421, 428, 456, 470
 critical section, 223, 224, 226, 230, 251,
 252, 276, 278, 279, 348, 349, 355,
 421, 475, 482, 490, 491, 492
 Custom Exception Handler, 470

D

DBG, 34, 637
 deadlock, 32, 276, 278, 323, 326, 348,
 423, 473, 476, 481, 666
 default postmortem debugger, 29, 111,
 113, 262, 270, 523, 600, 606, 612,
 621, 623, 633, 638, 641, 658, 661,
 669, 670, 673, 688
 dereference, 188, 189, 235, 267, 614,
 658, 659
 device driver, 440, 647, 664, 700
 double free, 378
 Double Free, 387
 dpa, 43, 44, 167, 235
 dpp, 167, 188, 189
 dps, 43, 44, 53, 82, 188, 189, 232, 233,
 235, 236, 299, 650
 dpu, 43, 44, 114, 167, 235, 657
 Dr. Watson, 29, 115, 230, 605, 621,
 623, 624, 627, 634, 638, 641, 643,
 688, 690
 dt, 73, 76, 77, 78, 93, 94, 97, 100, 116,
 170, 177, 178, 179, 180, 199, 200,
 270, 315, 317, 323, 343, 402, 616,
 617, 626, 654
 dv, 584, 585, 586, 587
 Dynamic Memory Corruption, 257

E

Early Crash Dump, 465
 ERESOURCE, 323
 exception, 41, 43, 68, 69, 71, 73, 74, 78,
 81, 83, 84, 86, 89, 94, 104, 105, 109,
 115, 117, 123, 125, 131, 141, 143,
 144, 145, 146, 151, 159, 165, 187,
 252, 255, 256, 257, 259, 260, 261,
 262, 267, 271, 272, 273, 274, 275,
 318, 319, 331, 335, 362, 364, 365,

366, 397, 400, 465, 466, 467, 470,
 471, 486, 487, 488, 497, 567, 574,
 585, 609, 612, 614, 615, 623, 624,
 625, 636, 638, 659, 661, 662, 666,
 667, 670, 672, 673, 676
 exception handler, 125, 141, 144, 271,
 274, 318, 362, 366, 465, 470, 471,
 624, 673, 676
 Exception Monitor, 260, 400, 465, 471,
 612
 execution environment, 283, 285, 678

F

False Positive Dump, 259
 first chance exception, 104, 109, 123,
 366, 465, 470, 666, 670, 672
 Fooled by Abbreviation, 500
 Fooled by Description, 497
 full page heap, 27, 257, 258, 383, 666,
 691

H

handle leak, 327, 330, 440, 457
 hang, 31, 32, 33, 36, 37, 38, 43, 187,
 251, 252, 271, 302, 419, 423, 430,
 497, 590, 638, 639, 645
 heap corruption, 257, 258, 274, 288,
 378, 379, 488, 638
 Hidden Exception, 271
 High Contention, 421
 Historical Information, 457
 Hooked Functions, 468
 hooking, 251, 368, 468
 hypertext command, 183, 312

I

I/O completion port, 653
 I/O Request Packet (IRP), 173, 269,
 307, 428, 429, 437, 454, 455, 456,
 457, 458, 459, 482, 484, 635, 701
 import table, 169, 264, 298, 300
 Inconsistent Dump, 269, 501
 Incorrect Stack Trace, 288
 Insufficient Memory, 440

Insufficient Memory (Committed Memory), 302
 Insufficient Memory (Handle Leak), 327
 interrupt, 69, 71, 73, 74, 75, 76, 78, 81, 82, 83, 86, 89, 92, 93, 95, 100, 101, 132, 137, 146, 314, 448, 649
 interrupt frame, 83, 86, 89, 93
 invalid pointer, 142, 267
 Invalid Pointer, 267
 IRP Distribution Anomaly, 458
 IRQL_NOT_LESS_OR_EQUAL, 132, 136

J

JIT debugging, 605

K

kernel memory dump, 72, 151, 187, 193, 224, 225, 278, 298, 302, 309, 342, 411, 421, 423, 436, 437, 458, 496, 498, 527, 533, 534, 535, 536, 604, 616, 629, 664, 666, 701
 kernel pool, 387, 440
 kernel space, 83, 86, 142, 152, 198, 267, 302, 440, 461, 527, 604, 616, 664, 684, 685
 KERNEL_MODE_EXCEPTION_NOT_HANDLED, 94, 141, 143, 144, 268
 kL, 63, 64, 66, 98, 99, 104, 106, 118, 125, 151, 256, 273, 363, 364, 366, 380, 384, 386, 389, 438, 439, 460, 471, 472, 486, 487, 519, 520, 524, 525, 577, 579, 609, 649, 652, 702
 KMODE_EXCEPTION_NOT_HANDLE
 D, 81, 143, 144
 kv, 43, 44, 103, 159, 164, 187, 191, 215, 227, 251, 271, 277, 288, 305, 314, 340, 409, 580, 587, 614, 625, 657

L

Lateral Damage, 264
 list traversing, 178
 lm, 153, 199, 200, 283, 391, 392, 510, 557, 674, 677

lmt, 219, 310, 510
 lmv, 43, 44, 47, 51, 52, 60, 61, 63, 224, 225, 226, 227, 298, 310, 312, 321, 341, 367, 368, 389, 398, 447, 656
 ln, 73, 78, 79, 252, 300, 315, 316, 689
 Local Buffer Overflow, 460
 Local Procedure Call (LPC), 473
 local variables, 581

M

main thread, 158, 362, 363, 364, 436, 437, 483, 659, 679, 681, 682
 managed code, 331, 332, 338
 Manual Dump (Kernel), 479
 Manual Dump (Process), 486
 Manual Stack Trace, 293
 memory dump, 29, 32, 33, 38, 39, 217, 220, 222, 224, 225, 226, 251, 255, 269, 276, 278, 338, 340, 342, 358, 372, 373, 419, 436, 447, 448, 451, 464, 465, 478, 479, 480, 486, 497, 501, 506, 508, 510, 514, 516, 518, 529, 532, 545, 546, 547, 554, 556, 557, 559, 561, 590, 604, 612, 628, 646, 647, 687
 memory dump file, 252, 269, 340, 501
 memory leak, 302, 327, 356, 371, 440
 memory visualization, 532, 544, 556
 minidump, 43, 423
 Missing Thread, 362
 module, 310, 367, 389
 Module Variety, 310
 Multiple Exceptions, 255
 multiprocessor, 72, 635, 681, 703

N

Need the crash dump, 498
 NMI_HARDWARE_FAILURE, 135, 480
 No Component Symbols, 298
 NTDLL, 170, 276, 277, 554, 624, 650, 697
 NTSD, 29, 32, 262, 270, 393, 478, 523, 605, 618, 624, 627, 631, 633, 638, 639, 640, 641, 643, 644, 658, 693

NULL pointer, 249, 262, 268, 614, 658, 659, 663

O

object name, 214
OMAP, 88, 266, 294, 296, 300, 649, 666
Optimized Code, 265

P

page fault, 132, 133, 314
Passive System Thread, 461
Passive Thread, 430
PDB, 34, 177, 185, 199, 204, 230, 391, 498, 524, 637, 646
PDBFinder, 637, 668
poi, 189, 221, 222, 223, 225
pool tag, 206, 208, 209, 328, 387, 388, 440, 443, 444, 445, 446, 447, 499, 593
postmortem debugger, 28, 29, 38, 39, 110, 113, 114, 115, 125, 131, 230, 393, 606, 613, 619, 641, 642, 658, 659, 666, 669
process heap, 356, 371, 378, 387, 678
pseudo-register, 188, 189, 236

R

r, 27, 36, 38, 43, 44, 63, 64, 76, 78, 79, 81, 83, 95, 102, 104, 106, 110, 124, 132, 144, 146, 154, 155, 177, 180, 184, 188, 189, 221, 222, 223, 225, 226, 233, 236, 242, 246, 251, 277, 280, 288, 305, 312, 332, 340, 368, 370, 380, 385, 405, 407, 414, 415, 419, 420, 430, 431, 435, 460, 470, 475, 488, 496, 559, 600, 626, 638, 639, 640, 641, 659, 671, 673
race condition, 181, 681, 683
raw stack, 43, 53, 73, 82, 83, 86, 88, 109, 110, 119, 144, 145, 147, 159, 165, 167, 193, 236, 239, 251, 264, 271, 274, 288, 319, 321, 332, 349, 350, 354, 390, 498, 601, 610, 611

S

second chance exception, 109, 110, 465, 466, 673
security, 195, 208, 209, 217, 224, 230, 246, 248, 267, 299, 369, 372, 469, 570, 599, 604, 666, 671, 689
software defect, 511
Special Stack Trace, 478
Spiking Thread, 305
stack overflow, 314
stack reconstruction, 158
stack trace, 43, 51, 53, 63, 64, 65, 73, 89, 91, 103, 113, 125, 147, 148, 157, 158, 159, 163, 165, 182, 193, 230, 236, 244, 246, 252, 257, 265, 266, 278, 288, 292, 293, 295, 301, 318, 319, 326, 330, 333, 335, 338, 348, 350, 354, 358, 360, 361, 380, 384, 385, 388, 398, 400, 409, 417, 419, 430, 435, 448, 457, 461, 473, 478, 479, 483, 484, 498, 565, 573, 574, 575, 577, 579, 580, 581, 584, 587, 600, 609, 614, 624, 653, 657, 658, 660, 688, 689, 690, 692
Stack Trace, 395
Stack Trace Collection, 409
Structured Exception Handling (SEH), 162, 194, 197, 267, 318, 319, 334, 362, 465, 679
symbol file, 27, 34, 35, 63, 199, 200, 204, 298, 301, 361, 388, 396, 414, 596, 637, 689
symbol server, 27, 34, 35, 63, 204, 230, 468, 498, 637, 693
system queue, 252
system thread, 144, 236, 300, 461, 463
SYSTEM_THREAD_EXCEPTION_NOT_HANDLED, 144, 268
SystemDump, 33, 37, 105, 269, 448, 455, 479, 514, 629, 630, 634, 645, 646, 647, 657

T

TestDefaultDebugger, 39, 41, 113, 117, 118, 119, 122, 123, 125, 465, 466,

467, 470, 600, 601, 603, 605, 613,
619, 622, 623, 636, 641, 642, 674,
677, 688, 689, 690
trap, 28, 32, 43, 83, 92, 93, 94, 95, 97,
98, 100, 101, 103, 132, 140, 144,
146, 148, 153, 257, 302, 303, 314,
317, 397, 398, 649, 651, 652
Truncated Dump, 340

U

u, 34, 43, 44, 78, 88, 89, 107, 140, 164,
168, 169, 177, 210, 259, 294, 295,
296, 297, 368, 370, 393, 469, 479,
523, 524, 525, 569, 570, 572, 580,
587, 600, 605, 620, 622, 631, 633,
636, 650, 651, 684, 685, 686, 690
ub, 43, 44, 65, 66, 88, 89, 161, 162,
211, 247, 296, 388, 392, 393, 571,
572, 580, 587, 624, 649, 650, 651,
657
uf, 43, 44, 65, 92, 100, 114, 127, 130,
148, 163, 207, 241, 246, 248, 265,
266, 296, 316, 354, 449, 569, 570,
572, 575, 580, 587, 650, 670, 671,
679
UNICODE, 43, 116, 167, 171, 201, 265,
266, 273, 367, 391, 460, 524, 559,
616, 617
Unified Modeling Language (UML), 71,
76, 136, 142, 148, 255, 268, 596,
647, 655, 700
uniprocessor, 681, 683
Unknown Component, 367
user memory dump, 27, 29, 151, 227,
230, 258, 276, 356, 419, 465, 470,
478, 537, 538, 539, 540, 541, 542,
543, 606, 621, 622, 634, 669, 689
user mode, 71, 76, 83, 93, 104, 105,
108, 181, 182, 223, 230, 257, 258,

267, 305, 307, 308, 358, 387, 460,
465, 620, 632, 639, 640, 656
user space, 83, 86, 109, 141, 220, 236,
257, 267, 268, 273, 274, 278, 302,
409, 414, 430, 461, 475, 604, 664,
684, 685
userdump.exe, 32, 38, 39, 150, 151,
260, 305, 356, 366, 372, 400, 465,
470, 478, 486, 608, 612, 613, 618,
619, 620, 624, 631, 632, 638, 639,
640, 644

V

virtualization, 400, 404
Virtualized Process, 400

W

wait chain, 481, 482, 490, 492
waiting thread, 214, 252, 343, 457, 655
WinDbg command, 46, 64, 65, 100, 167,
170, 188, 191, 204, 214, 221, 222,
229, 233, 269, 283, 310, 356, 430,
443, 444, 458, 493, 560, 565, 567,
593, 635, 664
WinDbg script, 44, 76, 78, 188, 221,
227, 229, 409, 529, 556, 599, 635
Windows Error Reporting (WER), 38,
111, 113, 114, 131, 606, 624, 658,
659, 661, 662, 669
Word of Mouth, 495
WOW64, 400, 516, 632
Wrong Dump, 496

Z

Zippocracy, 494

Front cover image is the picture of my personal book library and the back cover image is visualized virtual process memory generated from a crash dump of **TestDefaultDebugger** (page 641) from **Dump2Picture** (page 532).