

NAVASOTA LIVESTOCK AUCTION CO.

LOCATED ON HWY 90 (ANDERSON HWY)
NAVASOTA, TEXAS 77868

SALE EACH SATURDAY

GOATS & SHEEP: 10:30 AM

CATTLE: 12:00 PM

FOR A FREE WEEKLY MARKET REPORT
GO TO WWW.NAVASOTALIVESTOCK.COM

GREG GOUDEAU, PRESIDENT AND GENERAL MANAGER
OFFICE 936-825-6545
MOBIL 936-661-8432
FAX 936-825-3654

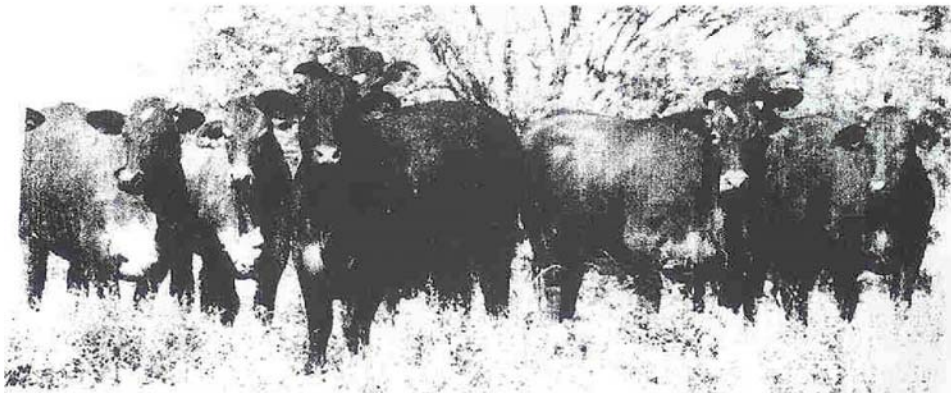

M.C.B.I.A.



MONTGOMERY COUNTY

BEEF IMPROVEMENT ASSOCIATION

(936) 539-7822

2018
DIRECTORY



Proudly Serving Beef Producers Since 1943

**Quality Livestock Feeds, Animal Health
Ranch Equipment & Supplies
Seed, Fertilizers, Fuel, Lubricants & More**

1800 N, Texas Ave. | Bryan, Texas

979-778-6000
producerscooperative.com

**PROUD TO BE OWNED BY THE FARMERS AND
RANCHERS OF THE BRAZOS VALLEY**

MEMBERSHIP NOT NECESSARY



Serving Montgomery & Surrounding Counties
for Over 55 years.

- Feed and Seed
- Pet Foods for All Animals
- Saddles & Tack
- Fertilizer
- Custom Ag Lime
- Propane
- Hardware
- Gates and Fencing



Monday - Friday 7:30 - 6:00
Saturday 7:30 - 5:00
Closed on Sunday

**Purina Feeds ~ Bluebonnet Feeds
Wendlands Feeds ~ Big V Feeds
Nutrena Feeds ~ Thomas Moore Feeds**
*Check out our 4-H and FFA
Reimbursement Program*

Conroe Location:
100 South Main
936-441-5549

TEXAS A&M AGRI LIFE EXTENSION

Membership Application

Annual Fee \$35.00 Date Paid _____

Ranch Name _____

Ranch Owner(s) _____

Ranch Address _____

Mailing Address _____

Ranch Manager _____

Phone _____

Email Address _____

Breed _____

Brucellosis Herd Certification:

(Yes) _____ (Number) _____ (No) _____ Ranch

Location: (Be Specific) _____

_____ Date

Signature _____

How did you learn about MCBA? _____

Please fill out form completely and send to:

Texas A&M AgriLife Extension - Montgomery County

9020 Airport Road

Conroe, TX. 77303

Extension programs serve people of all ages regardless of socioeconomic level, race, color, sex, national origin, age, disability, genetic information, or veteran status.

The Texas A&M University, U.S. Department of Agriculture, and the County Commissioners Courts of Texas Cooperating.

TABLE OF CONTENTS

Membership list.....	4
Board of Directors.....	5
Advertiser Listing.....	7
Management Practices.....	8
Equipment Available for Use.....	9
Ranches listed by Breed	
Angus.....	10
Beefmaster.....	10
Brangus.....	11
Commercial Crossbred.....	12
Limousin.....	15
Simbrah.....	15
Simmental.....	15
Forage Production.....	15
Ads.....	16-30
By-laws.....	32-33
Membership Application.....	34



<i>MEMBERS</i>	<i>PAGE</i>	<i>MEMBERS</i>	<i>PAGE</i>
Barren, Richard & Marcia	10, 13	Poole, Bo	12
Betts, Kent	12	Randall, William	14
Brown, Lee & Jennifer	12	Rash, Billy & Jane	15
Brown, Kenneth & Janet	12	Ronquille, Jerry & Janell	10
Clopton, Ray & John	13	Scherer, Scott	10
Carwile, Henry & Sally	12	Sherrod, Brent & Marla	11
Doty, Craig	13	Schuler, Alan & Darlene	15
Doty, Richard & Elizabeth	11	Spence, Richard	12
Edwards, Allan & Sandy	13	Steen, David	14
Foltin, Tony & Gloria	11	Twyman, William "Bill"	10
Graziano, John	15	Tyler, Bruce & Judy	12
Gregson, Brandon & Vicki	13	Webb, Joy & Robert	13
Heffelman, Craig & Ursula	12	Wellmann, Sharon & Charles	14
Henry, Sonny	11	Wilson, Carl & Brenda	11
Jacobs, Larry	14	Winch, Luther	14
Koy, Glen & Brandi	13	Winn, Eddie	12,15
Lee, Byron & Sam	14	Yancey, Gary & Marci	15
Murphy, Keith & Sarah	10	Zylman, Paul & Beckie	11
Nichols, James Anthony	15		
Parsley, Charles	14		

If you would like to advertise in this directory next year, please contact the Texas A&M AgriLife Extension Office—Montgomery County:

936.539.7822 or m-heimer@tamu.edu

Article XII

The affairs of the Association shall be managed by the Board of Directors under the direction of the President, and the Board shall meet one month prior to the membership meeting. Meetings shall be held at anytime on the call of the President or two members of the Board of Directors. Four Directors shall constitute a quorum.

Article XIII

Any Director missing two Director's meetings in a session will be dropped subject to the action to the Board of Directors. The remaining Directors are then authorized to appoint a new director to take his or her place.

Article XIV

The Bylaws may be amended or repealed by a vote of two-thirds majority of the members of the Association present at any regular meeting.

Article XV

The Montgomery County Extension Service shall be an advisory member. All education programs and activities shall be coordinated through the Extension Office.

Revised January, 2018



Article VIII

The duties of the officers shall be:

President:

- to preside over all meetings.
- appoint committee chairmen where necessary.
- enforce all rules of the bylaws

Vice President

- all the powers of the President.

- Secretary - Treasurer

- Shall notify membership of meetings.
- Keep true record of all meetings.
- Collect dues, keep record of all monies and make statements ready for called meetings.

Article IX

An audit of the Association books shall be conducted annually by a Committee consisting of three members from the membership. No member shall serve two consecutive times on the audit Committee.

Article X

Neither the Association, its Board of Directors, nor its officers shall be held liable for the acts of any group of individual.

Article XI

Any member whose conduct shall be decided, by the majority vote of the Board of Directors, to have been injurious to the interest or welfare of the Association shall forfeit his membership and rights, but such vote shall not be taken without giving the offender two weeks notice of charges against him and affording him an opportunity of being heard in his defense. He may appeal from a decision of the Board of Directors to the Association at a special meeting called for that purpose, but it shall require a two-thirds vote of those present to reverse the decision of the Board of Directors.

MONTGOMERY COUNTY BEEF IMPROVEMENT ASSOCIATION

BOARD OF DIRECTORS

CHAIRMAN

SANDY EDWARDS

VICE-CHAIRMAN

BO POOLE

SECRETARY/TREASURER

CHARLES PARSLEY

RICHARD BARREN

LEE BROWN

KEITH MURPHY

JERRY RONQUILLE



Texas A&M AgriLife Extension
 The Texas A&M University System
 Montgomery County Extension Service
 9020 Airport Road
 Conroe, Texas 77303
 936-539-7822

<http://montgomery.agrilife.org>

Texas A&M AgriLife Extension provides equal opportunities in its programs and employment to all persons, regardless of race, color, sex, religion, national origin, disability, age, genetic information, veteran status, sexual orientation, or gender identity.

The Texas A&M University System, U.S. Department of Agriculture, and the County Commissioners Courts of Texas Cooperating



We would like to offer a special thanks to all of our advertisers and members for their support of the Montgomery County Beef Improvement Association.



LAWS AND BYLAWS

Article I

The name of this organization shall be the Montgomery County Beef Improvement Association.

Article II

The objectives of this organization through educational methods shall be to:

- promote the identification, evaluation, and improvement of beef cattle.
- promote the optimum use of forages for beef cattle.
- promote the recognition and merchandising of superior beef cattle in our area.

Article III

Membership is limited to any person or organization who own and raise beef cattle.

Article IV

The officers of the Association shall be: President, Vice-President, and Secretary-Treasurer. There shall be nine members on the board of Directors elected by the members. The Board of Directors shall elect the President, Vice-President, and Secretary-Treasurer. Two new Directors shall be elected each year replacing two rotating off. A Director is elected for a three year term. Directors shall be elected by a majority vote at the Association annual meeting. One vote for each member (person or organization).

Article V

The Association shall meet the second Tuesday of April and September. September will be the Annual Meeting. Members present at any annual meeting constitute a quorum for the transaction of business. All members must be notified at least 14 days before the meeting.

Article VI

The Association's fiscal year shall be September 1 through August 31.

Article VII

The annual dues of the Association shall be \$35.00 and shall be payable on or before September 30.

C&S Farms

Beefmaster
&
Beefmaster Cross Cattle

Quality FFA-4H Replacement Heifers

Craig Doty
1409 South Pine Lake Rd
Montgomery, TX 77316

Farm - 936-447-2964
Cell - 715-854-0965
Email: cdoty0158@consolidated.net

ADVERTISERS

BEARD-NAVASOTA VETERINARY

C & S FARMS

C & S FEEDS

CENTER HILL RANCH

CLAYTON "PISTOL" GOODRUM

CONROE FEEDERS SUPPLY

CONROE VETERINARY

DIAMOND RM RANCH

DUN ROVIN RANCH

FARM BUREAU

FOUR OAKS RANCH

GREGSON CATTLE CO

HEYDEY FARM

HOMEPLACE ENTERPRISES

JACOBS PROPERTIES

K & C MEAT PROCESSING

K & S CATTLE

MID TEX LIVESTOCK AUCTION, LLC

NAVASOTA LIVESTOCK AUCTION

P-6 CATTLE & PRODUCE

PRODUCER'S CO-OP

RANCHERS SUPPLY

REAVES CATTLE COMPANY

TEXAS OUTDOOR POWER

WALKER'S FEED & FARM

WC TRACTOR—NAVASOTA

WINN CATTLE CO.

YANCEY FARMS

ZYLMAN LAND & CATTLE

Terry Giese

Martha Carol Giese

Ranchers Supply

Feed . Farm Supplies .

Bulk Fertilizer . Tack



**P.O. Box 1340 325 Hwy 150 West
New Waverly, TX 77358**



AD PRICING: 1/4 page: \$30.00; 1/2 page: \$60.00;

3/4 page: \$90.00; Full page: \$120.00

BEST MANAGEMENT PRACTICES

• ANIMAL TREATMENT RECORDS •

1. Keep all records for at least two years from the date of
2. Transfer or sale of the cattle. In case a problem arises later, your records will help track the treatment history of the animal when it was in your possession.
3. The treatment record should contain the following information:
 - a) Treatment date
 - b) Animal or group identification
 - c) Approximate weight of animal or group average
 - d) Product administered
 - e) Product lot/serial number
 - f) Earliest date the animal could clear withdrawal time
 - g) Dose given
 - h) Route of administration (IM, SQ, etc.)
 - i) Location of injections
 - j) Name of person who administered the drug

A copy of the appropriate records should be made available to the buyer of your cattle or as they are transferred from one unit of your ranch to another. Records should include all individual and group treatment/processing history and other information as deemed appropriate.

P-6 Cattle & Produce

Horse & Cow Hay
Brangus Heifers Bred
Produce

2 miles west of Montgomery on Hwy. 105

9963 Pooles Road

Cell: 936.672.6963

Montgomery, TX 77356



HEYDAY FARMS

Black Brangus Cross Calves for Sale

Robert & Joy Webb

26155 Johnson Rd. Montgomery, TX 77356

Farm

Work

936/597-6584

281/447-6114

DUN ROVIN RANCH

BEEFMASTERS

Bulls, Cows, Heifers and Show Calves

VISIT DUN ROVIN RANCH BEFORE YOU
BUY YOUR NEXT SHOW HEIFER

RANCH IS LOCATED IN DACUS, TEXAS AP-
PROX 12 MILES NW OF MONTGOMERY

Jerry & Janell Ronquille
24023 Pecan Cove West
Montgomery, TX 77356

HOME 936.449.4270
CELL 936.718.6886
EMAIL: dunovin@consolidated.net



Marcia & Richard Barren 3367 Spring Branch Road
Montgomery, TX 77316
936.449.5165 Ranch
713.256.0448 Cell

Angus/Cross
Replacement Heifers
And Show Prospects

Equipment Available for Use

There are items available at the Extension Office for you to check out and use for a short duration. These items require a refundable deposit, listed as shown.

ITEM	DEPOSIT
Hay Probe	\$150
Live Traps	\$50
Fertilizer Spreader	\$300
Squeeze Chute/Scales	\$350 deposit <i>plus</i> \$25 per day <i>fee for non-members</i>
Soil Probe	\$50
Tag Applicator	\$20
Mobile Calf Cradle	\$350 deposit <i>plus</i> \$25 per day <i>fee for non-members</i>





GREGSON CATTLE CO

1000 Browns Road Willis, Texas 77378

Brandon: 979-219-4555

Vicki: 936-767-3108

Email: b-gregson@tamu.edu

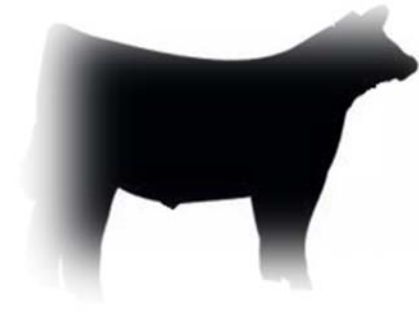

Club Calves: Steers and Heifers
Exotic, American and British influence cattle

*Serving Cattle Producers of Grimes and
Surrounding Counties for half a Century*

936.825.2302
936.825.3877
1.888.881.3877
Fax 936.825.7600

BEARD-NAVASOTA VETERINARY HOSPITAL

8176 Hwy 90 SOUTH
NAVASOTA, TEXAS 77868

www.beardnavasota.com

OFFICE HOURS
M - F 8:00 - 5:00
SAT 8:00 - 12:00

"By Appointment & Drop-Offs"

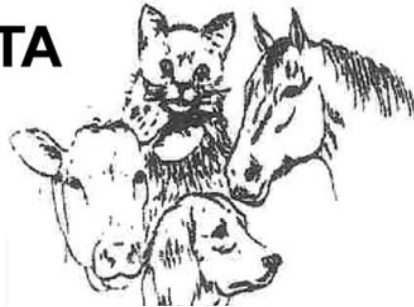

PAUL SCHMITT, DVM
BLANE ESCHBERGER, DVM
SAMANTHA PULLIAM, DVM
DAVID WILBUR, DVM
DAVID LUEDEKER, DVM
STEPHANIE TOBIA, DVM

FOLTIN FARMS

BEEFMASTER CATTLE & RED
ANGUS-BEEFMASTER CROSS
Ranch Address
DR. J.A. "TONY" FOLTIN &
GLORIA
22509 Roberts Cemetery Road
Hockley, TX. 77447-9568

Ranch 281.356.1151

Cell 281.787.4347

Email: tonyfoltin@gmail.com

From SH 249 in Tomball, go 8.2
miles west on FM 2920 to signal
light at Roberts Cemetery Road.
Turn right and go 2.2 miles north
to Foltin Memorial Lane. Turn left
(Roberts Cemetery Road
connects FM 2920 with Nichols
Sawmill Road)

FOUR OAKS

REGISTERED BEEFMASTERS
Ranch Address
RICHARD & ELIZABETH DOTY
1341 S. Pine Lake Rd.
Montgomery, TX. 77316

Ranch 936.447.3252

Cell 713.628.1924

Email

DotyFourOaks@yahoo.com

Pine Lake Road dead ends into
Hwy 105 W (just past April
Sound). Turn left on Pine Lake
road 1.2 miles to 1314 South
Pine

SUNNY FIELD FARM

Ranch Address
CARL & BRENDA WILSON
865 Sunnyfield Farm Road
Montgomery, TX 77356

Mailing Address:

P.O. Box 796

Montgomery, TX 77356

Office 936.446.6837

1.1 miles from Hwy 105 & Old
Plantersville Road intersection.
Turn left at the light and go 1.1
miles. Farm is on left

TANDEM S BEEFMASTERS

Ranch Address
BRENT & MARLA SHERROD
11732 Crysti Cr.
Conroe, TX. 77304

Mailing Address
P.O. Box 2284
Conroe, TX 77305

Home 936.760.2606

Cell 936.443.8230

FM 2854 West on Conroe to
Chasewood Subdivision. 11732
Crysti Ct.

ZYLMAN LAND & CATTLE CO.

Ranch address
PAUL & BECKIE ZYLMAN
760 Reed Rd
Perrin, TX 76486

Home 281.592.6842

BRANGUS

5H CATTLE

Ranch Address
SONNY HENRY
20197 Old Highway 105
Cleveland, TX 77328

Home 281.389.4506

On Old 105 between South
Walker Road & South Duck Creek

P6 CATTLE & PRODUCE

Ranch Address
BO POOLE
9963 Poole Rd.
Montgomery TX 77356

Mailing Address
P.O. Box 1310
Montgomery TX 77356

Cell 936.672-6963

2 Miles west of Montgomery on Hwy 105, on right.

TRI B BRANGUS

REGISTERED & COMMERCIAL
BLACK BRANGUS
Texas Beef Quality Producer

Ranch Address
KENNETH & JANET BROWN
22337 E. Old Hwy 105
Cleveland, TX. 77328
Foreman - Richard Spence
Alternative Address
Lee & Jennifer Brown
23593 E. Old Hwy 105
Cleveland, TX. 77328

Ranch 936.760.4989 Cell
Home 281.592.8261
Cell 936.443.5310 Lee
Foreman 936.264.1748 Richard

Email brown6963@sbcglobal.net

Hwy 105 E., turn south onto Duck Creek road. Go east on Old Hwy 105 Cross Peach Creek, 1st driveway to right.

WINN CATTLE CO.

BRANGUS, SIMBRAH, &
CROSSBREED
Ranch Address
Ranch Address:
EDDIE, ALICE, SHELBY, MORGAN
& BLAINE
16751 FM 2854
MONTGOMERY, TX 77316

Phone: 713-492-1980

**COMMERCIAL
CROSSBRED**

BETHYL LABS, INC.

Ranch Address
HENRY & SALLY CARWILE
25403 West FM 1097
Montgomery, TX. 77356

Mailing Address
P.O. Box 850
Montgomery, TX. 77356

Ranch 936.597.6111
Email carwilefarms@gmail.com

4 Miles northwest of Montgomery on FM 1097 West. 2 miles west of FM 149.

Betts & Son's Cattle

Ranch Address
Kent Betts
8331 FM 1452 W.
Madisonville, TX 77864

Phone: 979-229-7521

7.5 miles west of Hwy 21 on FM 1452 in Madison County.

BJT RANCH

Ranch Address
BRUCE & JUDY TYLER
28207 Black Jack Lane
Magnolia, TX 77354

Mailing Address
28207 Black Jack Lane
Magnolia, TX 77354

Ranch: 281.684.6736

C U RANCH

ANGUS/LIMOUSIN CROSS
Ranch Address
CRAIG & URSULA HEFFELMAN
8003 Grimes Co. Rd. 204 N
Dobbin, TX. 77333

Mailing Address
Same as above



**TEXAS OUTDOOR
POWER SALES, INC.**

1650 NORTH LOOP 336 EAST
CONROE, TX 77301



WAYNE GLASSCOCK

936-788-6677

METRO 936-441-TOPS

FAX 936-788-5590



FFA AND 4H SHOW CATTLE



Replacement Heifers

Registered Beefmaster



Four Oaks Ranch

Richard & Liz Doty
1341 S. Pine Lake Road
Montgomery, Texas 77316
DotyFourOaks@yahoo.com
(Between April Sound & Walden)

Cell: 713.628.1924

Office: 936.447.3252

Ranch 936.894.2971

Go west of Dobbin on Hwy 105 3.5 miles to Grimes Co. Rd. 204 N. Turn right and go 1.6 miles to double red gate.

C & S FARMS

BEEFMASTER & BEEFMASTER CROSS

Ranch Address
Craig Doty
1409 S. Pine Lake Rd
Montgomery, TX 77316

Home 936.447.2964
Work 936.597.4050

1.2 miles south of Hwy 105 W. on South Pine Lake Rd.

CENTER HILL RANCH

CROSSBRED, BRANGUS
ALLAN & SANDY EDWARDS

Ranch 713.882.7555
Email sedwards@consolidated.net

LOVELADY LOCATION: North I-45 to Hwy 19 (South of Huntsville) travel Hwy 19 through Lovelady. 3 miles out of Lovelady turn right on CR 2020. Will dead end into ranch

TO FARMS

Ranch Address
RAY & JOHN CLOPTON
15157 Rabon Chapel
Montgomery, TX 77316
Ranch 281.685.9784
Home 936.588.2314

Rabon Chapel Road

DIAMOND RM RANCH

Ranch Address
RICHARD & MARCIA BARREN
3367 Spring Branch Rd.
Montgomery, TX. 77316

Home 936.449.5165
Cell 713.256.0448

Take Hwy 149 south of Montgomery approximately 4 miles. Turn right on Spring Branch road; ranch will be approximately 4 miles on right.

GBK LIVESTOCK

Ranch Address
GLEN & BRANDI KOY
18021 Rogers Rd.
New Waverly, TX. 77358

Home 936.344.2484
Cell 936.525.7671

6 miles north of Willis on Rogers Road.

GREGSON CATTLE CO.

Ranch Address
BRANDON GREGSON
VICKI GREGSON
1000 Brown Road
Willis, TX 77378
Ranch Manager: Brandon Gregson

Home: 936.767.3108
Office: Same

From Willis out County Line Road, nine miles from split at FM 2432, Left on to Brown Road, Place located 1 mile on right.

HEY DAY FARM

Ranch Address
ROBERT & JOY WEBB
26155 Johnson Rd.
Montgomery, TX. 77356

Home 936.597.6584

8 miles N.W. of Montgomery, TX off FM 1097 on Johnson Road.

14080 Liberty St
Montgomery, TX 77316

cdoty0158@consolidated.net
www.csfeedsupply.com



C & S FEED and FARM SUPPLY



Craig Doty
Phone: 936-597-4050
Fax: 936-597-4051

Mon-Fri 8a.m. - 6p.m.
Sat 8a.m. - 1p.m.

HPE HORSE HAY
Round & Square
Montgomery, Texas

936-597-9826

WINN CATTLE CO.
CROSSBRED, BRANGUS, &
SIMBRAH
Ranch Address:
EDDIE, ALICE, SHELBY, MORGAN
& BLAINE
16751 FM 2854
MONTGOMERY, TX 77316
Phone: 713-492-1980

LIMOUSIN

RASH LIVESTOCK
Ranch Address
BILLY & JANE RASH
P.O. Box 497
Willis, TX. 77378
Home 936.856.9730
Cell 936.524.1138
Email rashlivestock@hotmail.com

**SCHULER FAMILY
LIMOUSIN**
Ranch Address
ALAN & DARLENE SCHULER
20615 Ginger Meadow Lane
Cleveland, TX. 77328

Home 281.592.0232
Cell 281.794.6575

105 East, turn left on Duck Creek,
turn left on Miller road, turn right on
Ginger Meadow. Last house on left.

YANCEY FARMS
Ranch Address
GARY & MARCI YANCEY
18288 Rogers Road
New Waverly, TX. 77358
Home 936.344.2372

From Willis go Hwy 75 North, turn
right on Rogers rd., go 6 miles, on
right. Look for address on mail box.

SIMBRAH

WINN CATTLE CO.
SIMBRAH, CROSSBRED, &
BRANGUS
Ranch Address:
Ranch Address:
EDDIE, ALICE, SHELBY, MORGAN
& BLAINE
16751 FM 2854
MONTGOMERY, TX 77316
Phone: 713-492-1980

SIMMENTAL

**NICHOLS ROCKING A
FARM**
Ranch Address
JAMES ANTHONY NICHOLS SR.
11294 Leonidas Horton Rd
Conroe, TX 77304

Office: 936.441.9921

West of Conroe on FM 2854; Apx
4.5 mi left on Leonidas Horton Rd.
1.5 mi on right.

FORAGE PRODUCTION

THE LOVIN' G
Ranch Address
GRAZIANO FAMILY, MANAGER
JOHN GRAZIANO
334 HACKBERRY
MAGNOLIA, TX 77354

Ranch 281-541-9095

Center Hill Ranch



Allan & Sandy Edwards
Brangus Cross
713.882.7555
Lovelady, Texas

Dennis V. Umlang, D.V. M.
Scott K. Briers, D.V.M.



Matthew Lee Davis, D.V.M.
Cole Centers, D.V.M.

CONROE VETERINARY CLINIC, Inc.

201 Porter Road—Conroe, Texas 77301

Business: (936) 756-5233

After Hrs. & Holidays

Fax: (936) 756-1370

(936) 539-3800

conroevetclinic@consolidated.net

WINN CATTLE CO.

Brangus, Simbrah, & Crossbreed

Quality Replacement Show Heifers



Eddie & Alice Winn
1008 Buck Ridge Rd.
Montgomery, TX 77316
(979)777-7001
(832)656-7733

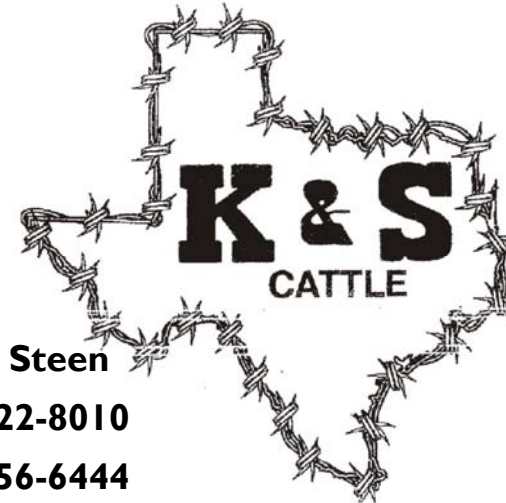

David Steen
936-522-8010
936-756-6444

HAY FOR SALE

Round Bales - 4 x 5 ½

Square Bales



CLUB CALVES FOR SALE

STEERS & HEIFERS

MAINE / CROSS

PROTECTING JUST ABOUT EVERYTHING YOU COULD RAISE ON A FARM

From crops to barns to livestock to tractors, we protect your most important farm/ranch investments. Call today for a **FREE 360 Review**®.

Conroe Office
405 N. Loop 336 W.
Conroe, TX 77301
jgerik@txfb-ins.com

Huntsville Office
1101 10th St.
Huntsville, TX 77320
jgerik@txfb-ins.com



TEXAS FARM BUREAU INSURANCE
AUTO / HOME / LIFE

Coverage and discounts are subject to qualifications and policy terms, and may vary by situation. © 2013 Texas Farm Bureau Insurance Companies LAM0413

Reaves Cattle Company

We buy & sell all classes of Cattle over 60 years experience
Livestock Hauling available also

John Reaves

Owner/Dealer
jcreaves@consolidated.net

2410 Ellis Park Lane
Conroe, Texas 77304
Market wise, protecting your investment
936.760.6497
cows-calves,Bulls, call to discuss your needs



MID TEX LIVESTOCK AUCTION, L.L.C.
P.O. Box 540
ANDERSON, TX 77868
936.825.3970

SALES EVERY THURSDAY
WE APPRECIATE YOUR BUSINESS

BILLY SCHWERTNER
JOHN ATKINSON

K & C MEAT PROCESSING

Navasota, Texas

(936) 825-6944

**Custom
Slaughtering & Processing
Beef • Pork • Lamb • Deer
Federal Inspected**

P.O. Box 1057
124 Durden Street
Navasota, TX 77868



**Owners:
Kent Fisher & Craig Fisher**

**Tractors - Hay Equipment - Front End Loaders
Backhoes - Skid Loaders - Shredders - Sprayers
Trailers - All-Terrain Vehicles - Utility Vehicles
Lawn Mowers - Trimmers - Tillers
And SO MUCH MORE!**



**Brenham
979-836-4591**

**Bryan
979-778-0325**

**Navasota
936-825-7577**

**Sealy
979-885-6140**

**Temple
254-742-1212**

**Brenham Kubota
979-830-0692**

**WCTournaments
979-421-9075**



"THE BRAND FOR QUALITY BEEFMASTER CATTLE"

Paul R. Zylman
Beckie J. Zylman

760 Reed Rd
Perrin, TX 76486
Home 281.592.6842