

Introduction to the Philosophy of the Human Person

Quarter 1 - Module 1: Holistic Perspective and Partial Point of View



Photo taken from <https://blog.ananddamani.com/the-metaphysics-of-human-existence-45f4bd35ee9f>



Introduction to the Philosophy of the Human Person

Alternative Delivery Mode

Quarter 1 – Module 1: Philosophy - Definition and Origins, Holistic Perspective and Partial Perspective

First Edition, 2020

Republic Act 8293, Section 176 states that: No copyright shall subsist in any work of the Government of the Philippines. However, prior approval of the government agency or office wherein the work is created shall be necessary for exploitation of such work for profit. Such agency or office may, among other things, impose as a condition the payment of royalties.

Borrowed materials (i.e., songs, stories, poems, pictures, photos, brand names, trademarks, etc.) included in this module are owned by their respective copyright holders. Every effort has been exerted to locate and seek permission to use these materials from their respective copyright owners. The publisher and authors do not represent nor claim ownership over them.

Published by the Department of Education

Secretary: Leonor Magtolis Briones

Undersecretary: Diosdado M. San Antonio

Development Team of the Module

Writer:	Leonard Patrick F. Bayno
Editor:	Imelda Canoy
Reviewers:	Clavel D. Salinas Candida Purgatorio (Moderator)
Illustrator:	Leonard Patrick F. Bayno
Layout Artist:	Leonard Patrick F. Bayno
Management Team:	Marilyn S. Andales – Schools Division Superintendent Marilyn S. Andales – Schools Division Superintendent Leah B. Apao – Assistant Schools Division Superintendent Ester A. Futralan – Assistant Schools Division Superintendent Cartesa M. Perico – Assistant Schools Division Superintendent Mary Ann P. Flores – CID Chief Novie O. Mangubat – SGOD Chief Isaiash T. Wagas – Education Program Supervisor - LRMDs Clavel D. Salinas – PSDS/SHS Division Coordinator

Printed in the Philippines by:

Department of Education – Region VII, Division of Cebu Province

Office Address: IPHO PHL Bldg, Sudlon, Lahug, Cebu City

Telefax: (032) 265-6405

E-mail Address: cebu.province@deped.gov.ph

Introductory Message

"It is not enough to have a good mind. The main thing is to use it well."

- Rene Descartes

This module is designed in the current era where the country and the world have been affected by the COVID-19 crisis. Through this, young people can continue to study at home. This self-help module is of great help for young students to provide basic and profound knowledge on philosophy.

To avoid getting caught up in the call of globalization, it has to be early enough to study philosophy. The world is full of competition. By the end of Senior High School, students will have to master all the knowledge and skills in five skills: reading, speaking, listening, watching and writing. This module aims to develop the students' critical thinking, reasoning (both in writing and speaking) and problem-solving skills. With this, the students are equipped with an armor of knowledge enough to face a big battle in life. With the creation of this module, the students will consider meeting the requirements of the new curriculum. This is designed for tracks anchored in academic pursuits.

In addition to the material in the main text, you will also see this box in the body of the module:













Notes to the Teacher

This contains helpful tips or strategies that will help you in guiding the learners.

The tasks in the module are prepared to respond to the various tracks that are taken. The following tracks are academic, technical vocational, artistic, design and sports activities.

This module has the following parts:

 WHAT I NEED TO KNOW	This section of the module will keep you on track on the competencies and objectives expected for you to accomplish.
 WHAT I KNOW	This section diagnoses your knowledge of the subject matter
 WHAT'S IN	This section gives a brief introduction and background of the lesson.
 WHAT'S NEW	This section gives a thorough presentation of the lesson.
 WHAT IS IT	This section presents the entire discussion of the lesson.
 WHAT'S MORE	This section gives comprehensive activity/ies for independent practice to solidify the knowledge and skills of the given topic.
 WHAT I HAVE LEARNED	This section of the module provides activity/ies to process the learning and understanding of the given topic.
 WHAT I CAN DO	This section gives activity/ies for the transfer of newly acquired knowledge and skills to a real life situation.
 ASSESSMENT	This section gives an activity that assesses your mastery of the lesson.
 ADDITIONAL ACTIVITIES	This activity strengthens the knowledge of the lesson.
 ANSWER KEY	This section contains answers to all activities in the module.



WHAT I NEED TO KNOW

This module is exclusively prepared for you to learn lessons in this core subject entitled ***“Introduction to the Philosophy of the Human Person”***. The activities are carefully devised to meet your level of knowledge and understanding. Hopefully, with great patience and hardwork, this module can help you fully comprehend and assimilate the definitions and origins of Philosophy and the concept of holistic perspective and partial perspective. Fear not if you do this alone for this is a guided module. Directions are provided in every part for your convenience.

Here is the competency expected for you to master:

PPT11/12-Ia-1.1: Distinguish a holistic perspective from a partial point of view

At the end of this module, you are expected to:

1. Distinguish a holistic perspective from a partial point of view.
2. Write a holistic perspective and a partial point of view based from the given situation.
3. Show appreciation of the importance of fairness and justness in handling a conflict.



WHAT I KNOW

Directions: Read the questions carefully. Encircle the letter of the correct answer.

1. What does the term philosophy mean?
 - a) "love of goodwill"
 - b) "love of critical thinking"
 - c) "love of wisdom"
 - d) "love of logic"

2. What point of view looks at all aspects of a situation?
 - a) holistic perspective
 - b) partial point of view
 - c) holism perspective
 - d) partition point of view

3. Holism comes from the Greek word...
 - a) holos
 - b) sophos
 - c) logos
 - d) apeiron

4. Which of the following scenarios demonstrates a partial point of view?
- a) referring to only one source of information for your research paper
 - b) participating in a mandated seminar
 - c) listening to both your teachers' and parents' advice on how to improve your grades
 - d) watching videos over the internet
5. Which of the following situations demonstrates pedantry?
- a) answering "in our house" when asked, "Where do you live?"
 - b) making a movie review of the movie entitled "Batman: The Dark Knight".
 - c) reading about biography of Rene Descartes
 - d) debating with a friend about the boon or bane of lockdown in the Philippines
6. Who among the following students may have already developed a broader philosophical perspective?
- a) Mara, who regularly monitors the emotional well-being of her classmates
 - b) Sansa, who always listens to all sides of the argument before giving any advice
 - c) Theon, who consistently chats with her classmates about their hobbies and perspectives in life
 - d) Trish, who is a loner, but a keen observer
7. What makes doing philosophy different from doing other disciplines of science?
- a) It always requires logical and critical thinking.
 - b) It always asks questions about life.
 - c) It always ends with a conclusion.
 - d) It always requires empirical proof.

8. Which of the following statements is true?

1. Both partial and holistic points of view are good contributors to doing philosophy.
2. Reflection is not required in doing philosophy.

Select your answer.

- a) Both statements 1 and 2 are false.
- b) Statement 1 is false. Statement 2 is true.
- c) Statement 1 is true. Statement 2 is false.
- d) Both statements 1 and 2 are true.

9. Who is the father of philosophy?

- a) Confucius
- b) Anaximander
- c) Socrates
- d) Aristotle

10. Which statement about philosophy is correct?

1. Philosophy is the rational science of all things that seeks for the ultimate causes of reality.
2. Points of view from different people are always contradicting.
3. Philosophical reflection does not develop evaluative skills.

Select your answer.

- a) statement 2
- b) statement 3
- c) statement 1
- d) All statements are incorrect.



WHAT'S IN

ACTIVITY 1

Directions: Read the poem below.

Blind Men and the Elephant – A Poem by John Godfrey Saxe

Here is John Godfrey Saxe's (1816-1887) version of Blind Men and the Elephant:

*It was six men of Indostan,
To learning much inclined,
Who went to see the Elephant
(Though all of them were blind),
That each by observation
Might satisfy his mind.*

*The First approach'd the Elephant,
And happening to fall
Against his broad and sturdy side,
At once began to bawl:
"God bless me! but the Elephant
Is very like a wall!"*

*The Second, feeling of the tusk,
Cried, -"Ho! what have we here
So very round and smooth and sharp?
To me 'tis mighty clear,
This wonder of an Elephant
Is very like a spear!"*

*The Third approach'd the animal,
And happening to take
The squirming trunk within his hands,
Thus boldly up and spake:
"I see," -quoth he- "the Elephant
Is very like a snake!"*

*The Fourth reached out an eager hand,
And felt about the knee:
"What most this wondrous beast is like
Is mighty plain," -quoth he,-
"Tis clear enough the Elephant
Is very like a tree!"*

*The Fifth, who chanced to touch the ear,
Said- "E'en the blindest man
Can tell what this resembles most;
Deny the fact who can,
This marvel of an Elephant
Is very like a fan!"*

*The Sixth no sooner had begun
About the beast to grope,
Then, seizing on the swinging tail
That fell within his scope,
"I see," -quoth he,- "the Elephant
Is very like a rope!"*

*And so these men of Indostan
Disputed loud and long,
Each in his own opinion
Exceeding stiff and strong,
Though each was partly in the right,
And all were in the wrong!*

Directions: Answer the questions deliberately.

1. Enumerate all the partial point of views of the six blind men.
2. Give your own holistic perspective of an elephant.
3. What is the moral lesson of the poem?

ACTIVITY 2

MY ANGLE OF PERCEPTION

Directions: Write your holistic perspective and partial point of view/s of the given picture.

Example:



<https://www.facebook.com/BursonAutoParts/posts/1734767573332307>

Partial point of view/s:

- ▶ I see a junked beetle car.
- ▶ This is a junkyard and I see all sorts of junks.
- ▶ I see some people.

Holistic Perspective:

- ▶ The picture shows a junkyard where there are people living in it.

1.

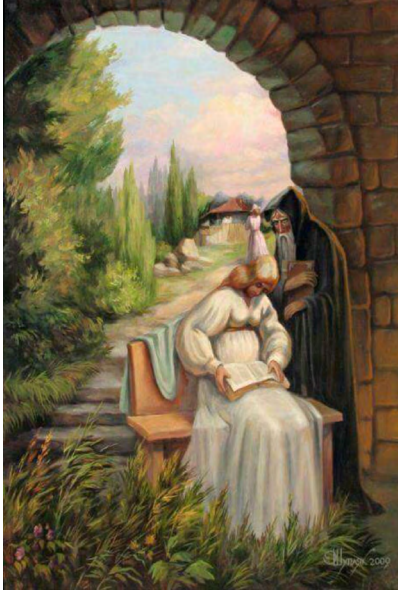

<http://thewallbreakers.com/human-face-optical-illusion-paintings/>

Partial Point of View/s: _____

Holistic Perspective: _____

2.

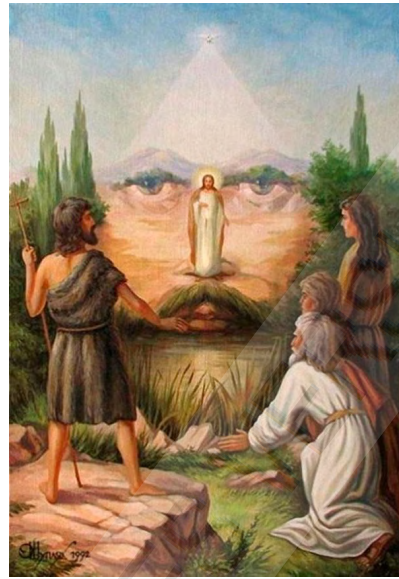

<https://www.cuded.com/incredible-optical-illusions-by-oleg-shuplyak/>

Partial Point of View/s: _____

Holistic Perspective: _____

3.



<https://thewallbreakers.com/human-face-optical-illusion-paintings/>

Partial Point of View/s: _____

Holistic Perspective: _____

4.



<https://thewallbreakers.com/human-face-optical-illusion-paintings/>

Partial Point of View/s: _____

Holistic Perspective: _____

5.

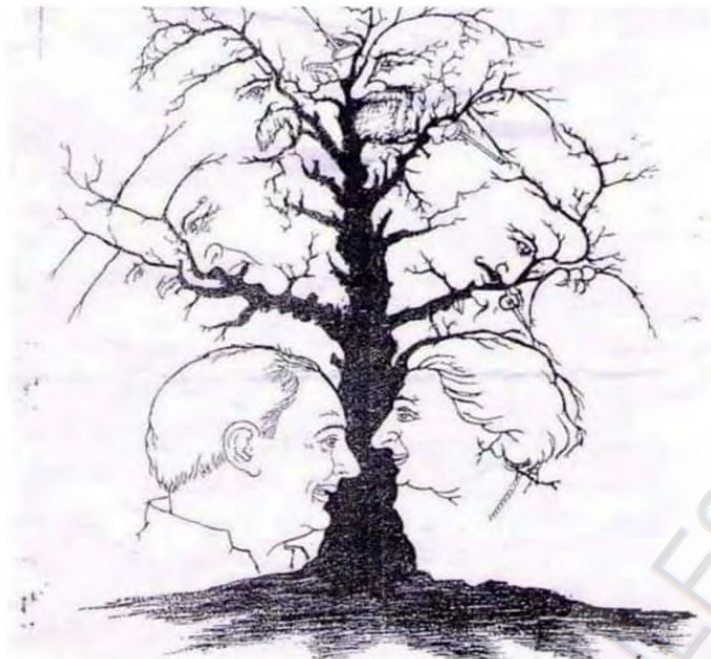

<https://metro.co.uk/2016/01/01/how-many-faces-can-you-see-in-this-tree-5595695/>

Partial Point of View/s: _____

Holistic Perspective: _____



WHAT'S NEW

Directions: Read the situation carefully and answer the given questions below thoroughly.

On a hot Monday, Alarick went to a nearby car shop to have his car checked. He was bothered by the unsteadiness of the steering wheel. Michael, the mechanic on duty, checked the suspension and bolted joint of the car. The suspension and bolted joint were okay because it was fastened very well. Michael then concluded that it was a problem of alignment of the wheels. He realigned the wheels and told Alarick to have a test drive. Alarick drove around the

city to check if the problem of the unsteady steering wheel persisted. Indeed, the problem is not solved despite the realignment of the wheels. Alarick was very disappointed because he wasted P650.00 for an unsolved issue.

On the next day, Alarick decided to go immediately to Toyota, Talisay. Alarick told the mechanic named Gabriel about the realignment of the wheels but still the problem of the unsteady steering wheel persisted. Gabriel, with so much curiosity, checked the suspension and bolted joint of the car. He concluded the same thing as Michael. He also checked the alignment and it was okay. He examined all the possible parts of the engine, including the ATF (Automatic Transmission Fluid) and the gear box. In the end, he found out that the problem was in the power steering itself. He said that it was a difficult problem to see because the power steering was electronically programmed. It was not the usual “manual-thing” to do. Then, Gabriel checked the power steering status through the computer. Good enough, the problem was very evident. He immediately made some adjustments. It was done in less than an hour.

Alarick paid all the charges for the repair. When he drove back home, he was very happy because the problem of the steering wheel is no more.

Questions:

1. Where specifically in the situation is the partial point of view? Explain.
2. Where specifically in the situation is the holistic perspective? Explain.
3. What is the moral lesson of the given situation?



WHAT IS IT

What Is Philosophy?

The word philosophy means “**love of wisdom**”. Philosophy ignites an individual’s critical thinking and seek for things beyond the normal eye can perceive. Philosophy is the

rational science of all things that seeks for the ultimate causes of reality.

Through philosophy, an individual can break walls and enter into a boundless possibility.

What is the difference between holistic thinking and partial thinking?

Holism comes from the Greek word “holos,” meaning literally everything, whole. **Holistic perspective** refers to a perspective that considers large-scale patterns in systems. This is often described as looking at the “big picture” when describing and analyzing a situation or problem. A **holistic perspective** requires an individual to have an open mindset and an ability to get the general sense or impression regarding a situation. **Partial point of view**, on the other hand, focuses on specific aspects of a situation. The partial point of view is an important component of analytical thinking, as an individual focuses on certain areas or aspects of a problem in order to understand it. Though partial point of view is useful, philosophy utilizes holistic perspective in making sense of problems and issues related to the human experience.

Holistic Perspective and Partial Point of View

Holistic Perspective	Partial Point of View
<ul style="list-style-type: none">► Looks at all aspects of the given problem or situation.► All aspects are given importance when making conclusions.► All aspects are tied in together to form a general overview of the problem or situation. <p>Example:</p> <p>A teacher listens first to both stories of her two arguing students before making any conclusion about the issue.</p>	<ul style="list-style-type: none">► Looks at only a limited number of aspects of the given problem or situation.► Conclusions are made based on considering some, but not all, sides of the problem or situation. <p>Example:</p> <p>A teacher scolds Student A after Student B accused him of stealing her pencil case. However, the teacher only listened to the story of Student B, and not Student A, before deciding to scold the student.</p>

Looking at the characteristics of holistic perspective and partial point of view, it can be concluded that using a holistic perspective is more desirable in doing philosophy than using a partial point of view. Partial point of view only promote limited knowledge on the situation. This leads to wrong conclusions.



WHAT'S MORE

Directions: Complete the following statements using a partial point of view approach and a holistic perspective approach.

Example 1

The movie entitled **Batman: The Dark Knight** is _____.

Partial Point of View Approach

The movie entitled **Batman: The Dark Knight** is very depressing because Bruce Wayne, the Batman, suffered a terrible defeat.

(This is a partial point of view approach because the statement is too one-sided, making a direct conclusion without even considering the good side of the movie.)

Holistic Perspective Approach

The movie entitled **Batman: The Dark Knight** is very nice because it conveys a very great philosophy about ethical principles and it portrays the reality of life (there is victory and defeat).

(This is a holistic perspective approach because the statement acknowledges both the good and bad side of the movie and considers it as a lesson in life.)

Example 2

Married life is _____ because _____.

Partial Point of View Approach

Married life is difficult because it restricts an individual's freedom and constant financial

problems will arise.

(This is a partial point of view approach because the statement quickly jumps to a negative conclusion without considering the advantages of marriage.)

Holistic Perspective Approach

Married life is bittersweet because it is a journey filled with happiness and sadness; it is a partnership where a man shares joy, burden and responsibility with a woman.

(This is a holistic perspective approach because it accepts both the advantages and disadvantages of marriage.)

Example 3

Chilli sauce is _____.

Partial Point of View Approach

Chilli sauce is not palatable because it tastes very hot.

(This is a partial point of view approach because the statement is too one-sided.)

Holistic Perspective Approach

Chilli sauce is too spicy yet very tasty because it heightens the appetite of a person during a meal.

(This is a holistic perspective approach because the statement considers the pros and cons of a chilli sauce.)

Activity Proper

1. President Rodrigo Duterte is _____ because _____.

Partial Point of View Approach

Holistic Perspective Approach

2. COVID-19 has spread uncontrollably because _____
_____.

Partial Point of View Approach

Holistic Perspective Approach

3. COVID-19 cases in Cebu City constantly rises because _____.

Partial Point of View Approach

Holistic Perspective Approach

4. Wearing of face masks is _____ because _____.

Partial Point of View Approach

Holistic Perspective Approach

5. Due to the COVID-19 pandemic, the world is _____ because _____
_____.

Partial Point of View Approach

Holistic Perspective Approach

6. Gov. Gwen Garcia's shaming on a specific doctor is _____ because _____
_____.

Partial Point of View Approach

Holistic Perspective Approach



WHAT I HAVE LEARNED

RIGHTEOUSNESS

Directions: A situation is presented to you and make your best course of action using holistic perspective.

1. Ned is a father of two little girls, Sansa and Arya. He is only a “trisikad” driver. Due to the Enhanced Community Quarantine (ECQ), his means of livelihood has been cut off. One day, Sansa and Arya asked him to buy two ice cream. Feeling intense pressure for the cravings of his daughters, he went quickly to the nearest convenient store which was 7Eleven with not a single penny inside his pocket. He walked around inside the convenient store. Then, he went to the fridge section. He got two small plastics of ice cream and hid them inside his pocket. He waited for the right moment. When the security guard moved away from his post, he rushed towards the door and slowly opened it. You happened to be outside and saw what he did. With holistic perspective, what will you do?

2. It was Friday. You and your sister decided to have a dinner at SM Seaside around 7:00PM. You worked at the Cebu City Hall as a secretary of the city mayor while your sister worked at the IT Park as a call center agent. In the afternoon, after you punched out, you immediately took a taxi on the way to SM Seaside. You arrived at 5:30PM inside the mall. Since you are too early at your appointed meeting time with your sister, you decided to do a little shopping. Your sister, on the other hand, punched out at 6:00PM. Then, without a second to waste, she took a taxi and headed directly to SM Seaside. However, there was a heavy

traffic at Mango Avenue. Your sister got upset because of the traffic. It was already 7:00PM and your sister was still at B. Rodriguez Sreet. You were very hungry and started to lose your patience. At 7:53PM, your sister finally arrived at the mall. You met with each other at 8:06PM inside the Harbor City restaurant. What will you say and do to your sister?

3. Mariane is a nurse. She was told by the hospital management to report any suspicious employees who have symptoms of COVID-19. Her head nurse, named Rayneria, was her close friend for 8 years. Rayneria was known for her severe allergies. One day, on their shift together, Mariane noticed that Rayneria had a sore throat because of her hoarse voice. Mariane even saw her sneeze and cough secretly. Rayneria obviously seemed a little awkward to Mariane. What is Mariane's best course of action?



Manila Bay Rehabilitation: The Use of Dolomite Sand

GENERATION MODULES

ESSAY RUBRIC

Name: _____

Date: _____

	5 / Excellent	4 / Very Good	3 / Average	2 / Needs Improvement	1 / Unacceptable
Ideas	This paper is clear and focused. It holds the reader's attention. Relevant details and quotes enrich the central theme.	This paper is mostly focused, and has some good details and quotes.	The writer is beginning to define the topic, even though development is still basic or general.	Topic is not well-defined and/or there are too many topics.	As yet, the paper has no clear sense of purpose or central theme. To extract meaning from the text, the reader must make inferences based on sketchy or missing details.
Organization	The organization enhances and showcases the central idea or theme. The order, structure of information is compelling and moves the reader through the text.	Paper (and paragraphs) are mostly organized, in order, and makes sense to the reader.	The organizational structure is strong enough to move the reader through the text without too much confusion.	Sentences within paragraphs make sense, but the order of paragraphs does not.	The writing lacks a clear sense of direction. Ideas, details, or events seem strung together in a loose or random fashion; there is no identifiable internal structure.
Sentence Fluency	The writing has an easy flow, rhythm, and cadence. Sentences are well built, with strong and varied structure that invites expressive oral reading.	The writing mostly flows, and usually invites oral reading.	The text hums along with a steady beat, but tends to be more businesslike than musical, more mechanical than fluid.	The text seems choppy and is not easy to read orally.	The reader has to practice quite a bit in order to give this paper a fair interpretive reading.
Conventions	The writer demonstrates a good grasp of standard writing conventions (e.g., spelling, punctuation, capitalization, grammar, usage, paragraphing) and uses conventions effectively to enhance readability.	The writer understands good writing conventions and usually uses them correctly. Paper is easily read and errors are rare; minor touch-ups would get this piece ready to publish.	The writer shows reasonable control over a limited range of standard writing conventions. Conventions are sometimes handled well and enhance readability; at other times, errors are distracting and impair readability.	The writer seems to have made little effort to use conventions: spelling, punctuation, capitalization, usage, grammar and/or paragraphing have multiple errors.	Errors in spelling, punctuation, capitalization, usage, and grammar and/or paragraphing repeatedly distract the reader and make the text difficult to read.
Presentation	The form and presentation of the text enhances the ability for the reader to understand and connect with the message. It is pleasing to the eye.	The format only has a few mistakes and is generally easy to read and pleasing to the eye.	The writer's message is understandable in this format.	The writer's message is only understandable occasionally, and paper is messily written.	The reader receives a garbled message due to problems relating to the presentation of the text, and is not typed.

Rubric taken from <https://www.uen.org/rubric/previewRubric.html?id=20123>



ASSESSMENT

Multiple Choice: Read the question slowly and answer carefully.

1. It is when conclusions are made based on considering some, but not all, sides of the problem or situation.

- a) partition point of view
- b) holiness pespective
- c) holistic perspective
- d) partial point of view

2. It is when all aspects are tied in together to form a general overview of the problem or situation.

- a) partition point of view
- b) holiness pespective
- c) holistic perspective
- d) partial point of view

3-4: Read the paragraph carefully.

Hinata and Hanabi rode a jeepney on their way to school. A few blocks from their home, the jeepney stopped because it was a red signal. A minute later, a mature-looking man suddenly entered the jeepney and distributed a white envelope. It was some sort of a solicitation envelope from an unknown religious organization. Hanabi ignored the envelope and closed her eyes, pretending to be asleep. Hinata, who sat beside Hanabi, took the time to read what was written on the envelope. After reading, Hinata put a ten-peso coin inside the white envelope. Then, the mature-looking man took back all the envelopes that he distributed.

3. Who do you think displayed a partial point of view?

- a) the mature-looking man
- b) Hanabi
- c) Hinata
- d) None of the above

4. Who do you think displayed a holistic perspective?

- a) the mature-looking man
- b) Hanabi
- c) Hinata
- d) None of the above

5-7: Focus on the picture and read the statements below it carefully.



<https://www.pinterest.ph/pin/726486983619721634/>

Statement 1: The painting portrays a black panther and a bird.

Statement 2: The painting portrays a face of a woman that was formed due to the position of the twigs and branches of a tree and also the posture of the black panther and the bird.

Statement 3: The painting portrays a face of a woman, a black panther and a bird.

5. Which of the following statements above is a partial point of view?
- a) Statement 1
 - b) Statement 2
 - c) Statement 3
 - d) None of the above
6. Which of the following statements above is a holistic perspective?
- a) Statement 1
 - b) Statement 2
 - c) Both statements 1 and 3
 - d) Both statements 2 and 3
7. Which of the following statements is the best holistic perspective?
- a) Statement 1
 - b) Statement 2
 - c) Statement 3
 - d) None of the above
8. Mr. Claudio wanted to buy a new television. With holistic perspective, what will he do?
- a) Mr. Claudio will immediately choose the cheapest available television.
 - b) Mr. Claudio will listen to the suggestions of his children.
 - c) Mr. Claudio will listen to the suggestions of his children and at the same time will do a thorough research about the qualities and prices of a television.
 - d) None of the above

9. It refers to a perspective that considers large-scale patterns in systems.

- a) partition point of view
- b) holiness perspective
- c) holistic perspective
- d) partial point of view

10. It focuses on specific aspects of a situation.

- a) partition point of view
- b) holiness perspective
- c) holistic perspective
- d) partial point of view

11-12: Read the following situations carefully.

Situation 1: Teacher Jasmine bought all sizes of bondpapers for future use of her class.

Situation 2: Frances kept only her G-Tech sign pens because G-Tech is her favorite brand.

11. Which of the following situations above is an example of a holistic perspective?

- a) Situation 1
- b) Situation 2
- c) Both situations 1 and 2
- d) None of the above

12. Which of the following situations above is an example of a partial point of view?

- a) Situation 1
- b) Situation 2
- c) Both situations 1 and 2
- d) None of the above

13-14: Focus on the picture and read the statements below it carefully.



<https://www.pinterest.ph/pin/813322013949877647/>

Statement 1: The painting portrays a pink flamingo.

Statement 2: The painting portrays a face of a woman.

Statement 3: The painting portrays a landscape that forms into a face of a woman because of a standing pink flamingo and the cascading leaves and fruits of a tree.

13. Which of the following statements is a holistic perspective?

- a) Statement 1
- b) Statement 2
- c) Statement 3
- d) None of the above

14. Which of the following statements is a partial point of view?

- a) Statement 1
- b) Statement 3
- c) Both statements 1 and 2
- d) Both statements 2 and 3

15. Mr. Vito reads different newspapers everyday.

- a) partition point of view
- b) holiness perspective
- c) holistic perspective
- d) partial point of view



ADDITIONAL ACTIVITY

Directions: Make a photo collage (from birth to current photo) showing a holistic view of your life. Make a short description of every photo you put in the collage.

Name: _____	Date: _____
Grade & Section: _____	
THIS IS ME! <i>(From Birth to Present)</i>	

PHOTO COLLAGE RUBRIC

Name: _____

Date: _____

Criteria	4	3	2	1
Required Elements	The collage includes all required elements as well as additional information.	All required elements are present on the collage	1-2 of the required elements are missing.	Many of the required elements are missing from the collage.
Labels	All items of importance are clearly labelled with interesting details. The chosen text is clear and easy to read.	Almost all items of importance are labelled with appropriate information. The chosen text is appropriate.	Some items of importance are labelled. Some of the chosen text is unclear and difficult to read.	Few items of importance are labelled. Some items are mislabelled. The chosen text is unclear and difficult to read.
Graphics	All graphics are carefully selected to enhance the understanding of the topic. The best pictures have been chosen.	Graphics are related to the topic. Most pictures are clear and enhance the understanding of the topic.	Some graphics are related to the topic, but some graphics are unclear or confusing.	Few graphics are related to the topic. Many graphics are unclear or confusing.
Appearance	The collage is exceptionally attractive in terms of design and layout. The pictures and text are well organized.	The collage is attractive in terms of design and layout. Most pictures and text are well organized.	The collage is fairly attractive, but some elements are poorly spaced and/or cluttered. The collage appears slightly unorganized.	The collage is poorly designed and very unorganized. Many elements are poorly spaced and/or cluttered.
Conventions	There are no spelling, punctuation, or grammar errors.	There are 1-3 spelling, punctuation, or grammar errors.	There are 4-6 spelling, punctuation, or grammar errors.	There are 7 or more spelling, punctuation, or grammar errors.

Rubric taken from <https://olmc.hwcdsb.ca/classes/beaudoin/98922--Pic-Collage-Rubric?fileID=102987>



ANSWER KEYS

1. c. "love of wisdom"
2. a. holistic
3. a. doing philosophy
4. a. referring to only one source of information for your position paper
5. a. answering "letter J" when asked, "What is the capital of Japan?"
6. b. Julie, who always listens to all sides of the argument before giving any advice
7. a. It always requires logical and critical thinking.
8. c. Statement 1 is true. Statement 2 is false.
9. c. Statement 1
10. c. Statement 1

WHAT I KNOW

2. Picture 2
 - Partial:**
 - ▶ I see the whole face of Jesus in the painting.
 - ▶ I see some people looking at Jesus from a distance.
 - Holistic:**

The painting portrays Jesus standing close to the river while some people at the other side of the river looks at him in awe and the painting also portrays a vague face of Jesus.
1. Picture 1
 - Partial:**
 - ▶ I see a big face of an old man.
 - ▶ I see a lady reading a book while sitting on a bench and an old man looks at her from behind.
 - Holistic:**

The painting portrays a lady reading a book while sitting on a bench outside a village and an old man wearing a black cloak looks at him from behind and the same time the painting forms into a big face of an old man.
3. What is the moral lesson of the poem?
Answers may vary
2. Give your own holistic point of view of an elephant.
Answers may vary
1. Enumerate all the partial point of view of the six blind men
Answers may vary

ACTIVITY 1

WHAT'S IN

WHAT'S MORE

- President Rodrigo Duterte is _____ because _____.

Partial Perspective Approach	<u>Answers may vary</u>
Holistic Perspective Approach	<u>Answers may vary</u>
- COVID-19 has spread rampantly because _____.

Partial Perspective Approach	<u>Answers may vary</u>
Holistic Perspective Approach	<u>Answers may vary</u>
- COVID-19 cases in Cebu City constantly rises because _____.

Partial Perspective Approach	<u>Answers may vary</u>
Holistic Perspective Approach	<u>Answers may vary</u>

WHAT'S NEW

- Where specifically in the situation is the partial point of view? Explain.
Answers may vary
- Where specifically in the situation is the holistic point of view? Explain.
Answers may vary
- What is the moral lesson of the given situation?
Answers may vary

3. Picture 3
Partial: ► I see a face of a bearded old man.
 ► I see a man sitting somewhere on the field and he looks at a beautiful lady who happens to pass by.
Holistic: The painting portrays a man sitting somewhere on the field while looking at a beautiful lady who happens to pass by and the painting also portrays a face of a bearded old man.

4. Picture 4
Partial: ► I see a face of a man.
 ► I see a boy painting something under two big trees.
Holistic: The painting portrays a boy painting something under two big trees and a face of man forms on the landscape of the painting.

5. Picture 5
Partial: ► I see a tree.
 ► I see many faces of different people.
Holistic: The painting shows a tree with its branches forming into different faces of people.

WHAT I HAVE LEARNED

1. Ned is a father of two little girls, Sansa and Arya. He is only a "trisikad" driver. Due to the Enhanced Community Quarantine (ECQ), his means of livelihood has been cut off. One day, Sansa and Arya asked him to buy two ice cream. Feeling intense pressure for the cravings of his daughters, he went quickly to the nearest convenient store which was 7 Eleven with not a single penny inside his pocket. He walked around inside the convenient store. Then, he went to the fridge section. He got two small plastics of ice cream and hid them inside his pocket. He waited for the right moment. When the security guard moved away from his post, he rushed towards the door and slowly opened it. You happened to be outside and saw what he did. With holistic thinking, what will you do?

Answers may vary

2. It was Friday. You and your sister decided to have a dinner at SM Seaside around 7:00PM. You worked at the Cebu City Hall as a secretary of the city mayor while your sister worked at the IT Park as a call center agent. In the afternoon, after you punched out, you immediately took a taxi on the way to SM Seaside. You arrived at 5:30PM inside the mall. Since you are too early at your appointed meeting time with your sister, you decided to do a little shopping. Your sister, on the other hand, punched out at 6:00PM. Then, without a second to waste, she took a taxi and headed directly to SM Seaside. However, there was a heavy traffic at Mango Avenue. Your sister got upset because of the traffic. It was already 7:00PM and your sister was still at B. Rodriguez Street. You were very hungry and started to lose your patience. At 7:53PM, your sister finally arrived at the mall. You met with each other at 8:06PM inside the Harbor City restaurant. What will you say and do to your sister?

Answers may vary

3. Mariane is a nurse. She was told by the hospital management to report any suspicious employees who have symptoms of COVID-19. Her head nurse, named Rayneria, was her close friend for 8 years. Rayneria was known for her severe allergies. One day, on their shift together, Mariane noticed that Rayneria had a sore throat because of her hoarse voice. Mariane even saw her sneeze and cough secretly. Rayneria obviously seemed a little awkward to Mariane. What is Mariane's best course of action?

Answers may vary

4. Wearing of face masks is _____ because _____.

Partial Perspective Approach **Answers may vary**

Holistic Perspective Approach **Answers may vary**

5. Due to the COVID-19 pandemic, the world is _____ because _____.

Partial Perspective Approach **Answers may vary**

Holistic Perspective Approach **Answers may vary**

ADDITIONAL ACTIVITIES

Name:	
Grade & Section:	
THIS IS ME!	
(From Birth to Present)	
Date:	

Answers may vary

ASSESSMENT

1. d
2. a
3. b
4. c
5. a
6. d
7. b
8. c
9. c
10. d
11. a
12. b
13. c
14. c
15. c

WHAT I CAN DO

Manila Bay Rehabilitation: The Use of Dolomite Sand

Answers may vary

BIBLIOGRAPHY

Abella, Roberto D., M.Div., D.Min., Introduction to the Philosophy of the Human Person, Quezon City, C & E Publishing, Inc., 2016.

Kleinman, Paul, Philosophy 101: From Plato And Socrates To Ethics And Metaphysics, An Essential Primer On The History Of Thought, Massachusetts, Adams Media, a division of F+W Media, Inc., 2013.

Gilbuena, Ariel, 'Intro to the philosophy of the human person Chapter 1 the process of doing philosophy', SlideShare, 13 June 2018, https://www.slideshare.net/arielgilbuena7/intro-to-the-philosophy-of-the-human-person-chapter-1-the-process-of-doing-philosophy?qid=40e91c0d-1e3d-4492-9602-2b35c97bc11c&v=&b=&from_search=6, (accessed 29 June 2020).

Sardona, John, 'Differentiate holistic perspective to partial point of view.', Brainly, 7 March 2016, <https://brainly.ph/question/346702>, (accessed 29 June 2020).

'Blind Men and the Elephant', All About Philosophy, <https://www.allaboutphilosophy.org/blind-men-and-the-elephant.htm>, (accessed 29 June 2020).

Burson Auto Parts, 'Can you find the radiator?', Facebook, 30 April 2012, <https://www.facebook.com/BursonAutoParts/posts/1734767573332307>, (accessed 18 August 2020).

Matt, 'Human Face Optical Illusion Paintings', The Wallbreakers, 2 September 2013, <http://thewallbreakers.com/human-face-optical-illusion-paintings/>, (accessed 6 July 2020).

Steven, 'Incredible Optical Illusions by Oleg Shuplyak', Cuded: Design & Inspiration, 4 July 2012, <https://www.cuded.com/incredible-optical-illusions-by-oleg-shuplyak/>, (accessed 6 July 2020).

Willis, Amy, 'How many faces can you see in this tree?', Metro, 1 January 2016, <https://metro.co.uk/2016/01/01/how-many-faces-can-you-see-in-this-tree-5595695/>, (accessed 6 July 2020).

Artfinder, 'Black panther 60x80cm, oil painting, surrealistic artwork (2013) Oil painting by Artush Voskanyan', Pinterest, <https://www.pinterest.ph/pin/726486983619721634/>, (accessed 27 August 2020).

Artfinder, 'Pink flamingo 60x80cm, oil painting, surrealistic artwork (2013) Oil painting by Artush Voskanyan', Pinterest, <https://www.pinterest.ph/pin/813322013949877647/>, (accessed 27 August 2020).

'Basic Essay Writing Rubric', <https://www.uen.org/rubric/previewRubric.html?id=20123>, (accessed 27 August 2020).

'Pic Collage Rubric', <https://olmc.hwcdsb.ca/classes/beaudoin/98922--Pic-Collage-Rubric?fileID=102987>, (accessed 27 August 2020).

For inquiries or feedback, please write or call:

Department of Education, Region VII, Division of Cebu Province

Office Address: IPHO PHL Bldg, Sudlon, Lahug, Cebu City

Telefax: (032) 265-6405

E-mail Address: cebu.province@deped.gov.ph