

Note: Some designs in this collection were created using unique special stitches and/or techniques. To preserve design integrity when rescaling or rotating designs in your software, always rescale or rotate designs using the handles directly on-screen.



CM344_48 Train Engine
5.55 X 4.90 in.
140.97 X 124.46 mm
31,265 St. ❄️ L



CM345_48 Train Car Appliqué
4.44 X 6.14 in.
112.78 X 155.96 mm
23,766 St. ❄️ L



CM346_48 Caboose Appliqué
4.11 X 5.72 in.
104.39 X 145.29 mm
22,809 St. ❄️ L



CM347_48 Train Small
6.33 X 2.77 in.
160.78 X 70.36 mm
25,940 St. ❄️ L



CM348_48 Flower & Butterfly Sampler
4.69 X 6.58 in.
119.13 X 167.13 mm
23,091 St. ❄️ L



CM349_48 Butterfly
3.38 X 3.48 in.
85.85 X 88.39 mm
10,547 St. ❄️



CM350_48 Purple Flower Appliqué
4.31 X 6.95 in.
109.47 X 176.53 mm
19,726 St. ❄️ L



CM351_48 Pink Flower Appliqué
3.52 X 5.48 in.
89.41 X 139.19 mm
16,644 St. ❄️ L



CM352_48 Pink Castle Appliqué
4.18 X 5.54 in.
106.17 X 140.72 mm
17,234 St. ❄️ L



CM353_48 Princess Castle
6.34 X 4.63 in.
161.04 X 117.60 mm
16,445 St. ❄️ L



CM354_48 Ballerina Bears
4.90 X 7.18 in.
124.46 X 182.37 mm
26,284 St. ❄️ L



CM355_48 Baby Bear
4.38 X 6.34 in.
111.25 X 161.04 mm
18,369 St. ❄️ L



CM356_48 Jungle
4.99 X 7.21 in.
126.75 X 183.13 mm
27,996 St. ❄️ L

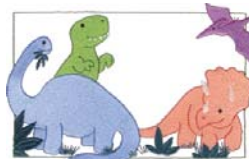

CM357_48 Dinos
7.25 X 4.74 in.
184.15 X 120.40 mm
22,748 St. ❄️ L



CM358_48 Sports Bear
4.38 X 6.76 in.
111.25 X 171.70 mm
19,904 St. ❄️ L



CM359_48 Balloon Bear Appliqué
3.88 X 6.15 in.
98.55 X 156.21 mm
15,123 St. ❄️ L



CM360_48 Sailboat Appliqué
4.89 X 6.99 in.
124.21 X 177.55 mm
18,277 St. ❄️ L



CM361_48 Under the Sea
4.69 X 6.09 in.
119.13 X 154.69 mm
18,205 St. ❄️ L



CM362_48 Turtle Appliqué
4.75 X 4.45 in.
120.65 X 113.03 mm
6,813 St. ❄️



CM363_48 Stork Appliqué
7.71 X 4.56 in.
195.83 X 115.82 mm
16,107 St. ❄️ L

❄️ Design contains a loose fill.
❄️ Some white areas shown are not stitched.

L Design is larger than 5" (127 mm) in either direction.
S Design is smaller than 1.5" (38.1 mm) in either direction.

Listings below indicate color sample, stitching order and suggested thread color number, Isacord, Yenmet or YLI Variegated threads.

CM344_48 Train Engine

1.	Cabin & Smokestack	3130
2.	Bear	1161
3.	Muzzle	0640
4.	Bell, Wheel Centers, Train Front, & Spots	0630
5.	Hat & Overalls	0015
6.	Hearts & Train Bottom	2520
7.	Wheels, Engine Stripe, & Roof	1912
8.	Front Outlines, Front Stripe, Spokes & Bell Outlines	0904
9.	Dark Purple Trim	2920
10.	Cowcatcher & Green Cabin	5730
11.	Inside Ear & Light Pink Linework	2560
12.	Green Linework & Outlines	5531
13.	Wheels & Blue Front End	3710
14.	Front End & Clothing Outlines	3840
15.	Bear Outlines	0853
16.	Mouth & Eye	4174

CM345_48 Train Car

Appliqué

1.	Placement Stitch	2560
2.	Cut Line & Tackdown	2560
3.	Inside Giraffe Ear	2560
4.	Giraffe Spots & Mane	1154
5.	Giraffe & Monkey's Muzzle, Ears & Hands	0640
6.	Monkey	1161
7.	Hubcaps	0630
8.	Car Wheels, Bottom, & Top	1912
9.	Spokes	0904
10.	Car Sides	3130
11.	Car Bottom & Top Outlines	2560
12.	Car Sides Outlines	2920
13.	Wheels	3710
14.	Elephant	0150
15.	Elephant Outlines	0152
16.	Giraffe & Monkey Outlines	0853
17.	Eyes, Nose & Mouth	4174

CM346_48 Caboose

Appliqué

1.	Placement Stitch	3840
2.	Cut Line & Tackdown	3840
3.	Bird	3840
4.	Ears	2560
5.	Zebra	0015
6.	Zebra Mane	0152
7.	Zebra Stripes & Muzzle	0150
8.	Wheel Centers	0630
9.	Wheels	1912
10.	Spokes	0904
11.	Green on Car	5730
12.	Green Outlines	5531
13.	Dark Pink Sides	2520
14.	Light Pink Outlines	2560
15.	Roof	3130
16.	Roof Outlines	2920
17.	Lion Mane	1154
18.	Lion Face & Bird's Beak & Feet	0640
19.	Lion Nose	2520
20.	Lion Outlines	0853
21.	Bird Outlines & Wheels	3710
22.	Eyes, Zebra Outline & Nose	4174

CM347_48 Train Small

1.	Ears	2560
2.	Middle Car	5730
3.	Smokestack & Purple Trim	3130
4.	Wheels & Red Trim	1912
5.	Hubcaps & Bell	0630
6.	Spokes & Orange Trim	0904
7.	Zebra, Hat & Overalls	0015
8.	Giraffe Spots & Lion Mane	1154
9.	Bear Muzzle, Lion, Monkey Muzzle, Hands, & Ears & Giraffe	0640
10.	Bear & Monkey	1161
11.	Bird & Overall Outlines	3840
12.	Dark Purple Trim on Engine	2920
13.	Train Cowcatcher & Green Trim	5730
14.	Dark Pink Trim	2520
15.	Elephant & Zebra Stripes	0150
16.	Elephant Outlines & Zebra Mane	0152
17.	Wheels & Bird Outlines	3710
18.	Bear, Giraffe, Lion & Monkey Outlines	0853
19.	Eyes & Noses	0020
20.	Lion Nose	2520

CM348_48 Flower &

Butterfly Sampler

1.	Pink Flower	2155
2.	Pink Flower Outlines	2761
3.	Purple Flower	3130
4.	Purple Flower Outlines	3130
5.	Butterfly Light Shading	2650
6.	Butterfly Medium Shading	2640
7.	Large Leaves	5610
8.	Stems, Vines & Leaves	5722
9.	Purple Flowers & Dark Butterfly Shading	2504
10.	Stamens & Butterfly Body	0713
11.	Stamen Outlines & Linework	0822

CM349_48 Butterfly

1.	Medium Butterfly Shading	2640
2.	Light Butterfly Shading	2560
3.	Medium Butterfly Shading	2640
4.	Dark Butterfly Shading & Outlines	2504
5.	Antennae & Body	0811
6.	Body Outlines	0822

CM350_48 Purple Flower

Appliqué

1.	Placement Stitch	5610
2.	Cut Line & Tackdown	5610
3.	Leaves	5610
4.	Leaf Shading	6051
5.	Leaf Outlines & Stem	0643
6.	Flower	3130
7.	Flower Shading & Outlines	2905
8.	Stamen Cover Stitch	0822
9.	Stamen Linework	0811

CM351_48 Pink Flower

Appliqué

1.	Placement Stitch	5610
2.	Cut Line & Tackdown	5610
3.	Leaves	5610
4.	Leaf Shading	6051
5.	Leaf Outlines & Stems	0643
6.	Flower	2155
7.	Flower Shading & Outlines	2152
8.	Stamen Cover Stitch	0822
9.	Stamen Linework	0811

CM352_48 Pink Castle

Appliqué

1.	Placement Stitch	2764
2.	Cut Line & Tackdown	2764
3.	Windows	2764
4.	Flags	2650
5.	Castle Linework & Flag Outlines	2640
6.	Roof & Door	3130
7.	Cover Stitch	2640
8.	Roof & Door Outlines	3150

CM353_48 Princess Castle

1.	Grass	6051
2.	Windows & Door	2810
3.	Flags	2650
4.	Castle	2640
5.	Castle Outlines	2510
6.	Roof	2830
7.	Border	2510

CM354_48 Ballerina Bears

1.	Ears, Muzzles & Paws	0761
2.	Tights & White Clothing	0015
3.	Light Pink Clothing	2171
4.	Bears	0651
5.	Medium Pink Clothing, Shoes & Ribbon	2155
6.	Clothing Outlines	2152
7.	Light Ribbon	2171
8.	Leaves	5531
9.	Bear Outlines	1123
10.	Nose, Mouth & Eyes	4174
11.	Pearls, White Flowers & Crowns	0015
12.	Crown Outlines	7009
13.	Pink Flowers	2530

CM355_48 Baby Bear

1.	Pink Balloon	2560
2.	Purple Balloon	2830
3.	Green Balloon	5220
4.	Ribbon	3840
5.	Balloon Highlights	7003
6.	Border	0506
7.	Ears & Mouth	2560
8.	Muzzle & Paws	0781
9.	Bear	1161
10.	Bib	3040
11.	Bib & Diaper	0015
12.	Bib & Diaper Outlines	0124
13.	Safety Pin	7009
14.	Bear Outlines	1252
15.	Nose, Eyes & Mouth	4174

CM356_48 Jungle

1.	Tree Trunk	1123
2.	Leaves	5633
3.	Lion Muzzle & Ears	0870
4.	Coconuts	0853
5.	Coconut Circles, Monkey & Lion Body	0761
6.	Lion Dark Mane	1233
7.	Lion Light Mane	0941
8.	Lion Nose	2560
9.	Leaf Linework	5610
10.	Monkey	1055
11.	Orange Beak Shading	1114
12.	Yellow Beak Shading	0713
13.	Green Beak Shading	5531
14.	Face Features	4174
15.	Bird Wings & Tail Feathers	0111
16.	Bird Body & Face	0020
17.	Vine & Grass	5933

CM357_48 Dinos

1.	Green Dino	5730
2.	Green Dino Outlines	5722
3.	Peach Dino	1351
4.	Peach Dino Outlines	1521
5.	Teeth & Horns	0670
6.	Blue Dino	3730
7.	Blue Dino Outlines	3711
8.	Grass & Leaves	4625
9.	Border	5722
10.	Flying Dino	2640
11.	Flying Dino Outlines	2510
12.	Eyes	4174

CM358_48 Sports Bear

1.	Medium Grass Shading	5722
2.	Dark Grass Shading	5933
3.	Light Grass Shading	5610
4.	Muzzle, Ears & Paws	0853
5.	Bear	0934
6.	Flag & Shirt	1010
7.	Football	0945
8.	Shirt Outlines	1332
9.	Football & Shirt Trim	0015
10.	Bear Outlines & Stick	1055
11.	Football Outlines	1876
12.	Medium Grass Shading	5722
13.	Light Grass Shading	5610
14.	Dark Grass Shading	5933
15.	Eyes, Nose & Mouth	4174
16.	Border	1010

CM359_48 Balloon Bear

Appliqué

1.	Placement Stitch	3130
2.	Cut Line & Tackdown	3130
3.	Right Side Stripe	3130
4.	Right Side Stripe Design	3350
5.	Left Side Stripe	3815
6.	Left Side Stripe Design	3962
7.	Red Balloon Trim	1913
8.	Basket	1233
9.	Bear & Basket Outline	1161
10.	Bear Muzzle, Paw & Outlines	0781
11.	Balloon Wire	0506
12.	Cover Stitch	5610
13.	Red Trim Outlines	2152
14.	Eyes & Nose	4174

Listings below indicate color sample, stitching order and suggested thread color number, Isacord, Yenmet or YLI Variegated threads.

CM360_48 Sailboat

Appliqué

1.	Right Sail Placement Stitch	3830
2.	Right Sail Cut	
	Line & Tackdown	3830
3.	Left Sail Placement Stitch	3830
4.	Left Sail Cut	
	Line & Tackdown	3830
5.	Water	3830
6.	Dark Inner Boat	0771
7.	Boat	1055
8.	Light Inner Boat	0651
9.	Rope Border	0771
10.	Boat Outlines & Mast	1876
11.	Flag	2920
12.	Cover Stitch	1725

CM361_48 Under the Sea

1.	Orange Coral	1010
2.	Orange Coral Outlines	1310
3.	Red Coral	1725
4.	Red Coral Outlines	1913
5.	Green Coral	5531
6.	Green Coral Outlines	5633
7.	Purple Coral	2920
8.	Yellow Coral	0713
9.	Yellow Coral Outlines	0702
10.	Turtle	5822
11.	Shell	5833
12.	Shell Outlines	6051
13.	Border	3840
14.	Small Fish	2910
15.	Small Fish Fins	3045
16.	Large Fish & Star	2152
17.	Large Fish Outlines & Fins	2155
18.	Eyes	4174

CM362_48 Turtle Appliqué

1.	Placement Stitch	6051
2.	Cut Line & Tackdown	6051
3.	Head & Legs	6051
4.	Head & Leg Outlines	5531
5.	Eye	4174
6.	Cover Stitch	5610

CM363_48 Stork Appliqué

1.	Bird Placement Stitch	3840
2.	Bird Cut Line & Tackdown	3840
3.	Baby Placement Stitch	3840
4.	Baby Cut Line & Tackdown	3840
5.	Clouds	3840
6.	Heart & Cheek	2550
7.	Baby Head & Feet	1140
8.	Baby Cover Stitch	3040
9.	Beak & Feet	0811
10.	Bird Cover Stitch	3761
11.	Bird Linework	3830
12.	Mouth & Eye	4174
13.	Baby Linework	2830

Baby Sampler Book

A great way to personalize a gift for the new baby uses the designs from OESD's Signature Pack #12254 Baby Birth Sampler. This cute baby book shows Baby Samplers used in a creative way to add a fun touch to the little one's Memory Book!

SUPPLIES:

- OESD Signature Pack - Baby Samplers 12254
- 2 – 5” Squares of White Fleece
- OESD PolyMesh Stabilizer
- 101 Quilt Basting Spray
- Isacord Embroidery Thread
- OESD Bobbin Thread
- Organ Embroidery Needle 75/11 Ball Point
- Rotary Cutter with Straight Blade
- Rotary Cutter with Pinking Blade
- Ruler
- Scrap Book with 8” x 8” pages
- Scrapbook Paper
 - 2 – 8” x 8” Pieces of Green Paper
 - 4” x 8” Piece of Pink Paper
 - 1” x 8” Piece of Polka Dot Paper
 - 8” x 8” Piece of Pink Polka Dot Paper
- 2 – 8” x 8” Pieces of OESD Ultra Clean & Tear Stabilizer
- Multi Colored Isacord Embroidery Thread - 9405
- 5 White Buttons
- Photographs
 - 5” x 7” Photo
 - 4” x 6” Photo
- Explorations Embroidery Software
- Embroidery Machine / Conventional Sewing Machine

ADDING LETTERING TO THE NEWBORN TRAIN CAR DESIGN USING EXPLORATIONS EMBROIDERY SOFTWARE:

1. Open the Explorations Software.
2. Create a new project and give it a name.
3. Open design CM345_48 in the software. **Snap 1**
4. In Lettering Mode type the name, weight, and length of the newborn into the text box. Choose the font Impress. **Snap 2**
5. Click Apply.
6. The lettering will be larger than the designated area of the design.
7. Using the corner resize handle, reduce the size of the announcement to be about 2.5 inches wide. This will make it fit into the announcement area.



Snap 1

8. Select the Edit menu and choose Select All. This will select the lettering and the surrounding design.
9. Click the Group icon and choose Group from the drop down menu to group these two components together. **Snap 4**
10. Using the corner resize handle, reduce the size of the entire design to be 3.5 inches wide. **Snap 5**

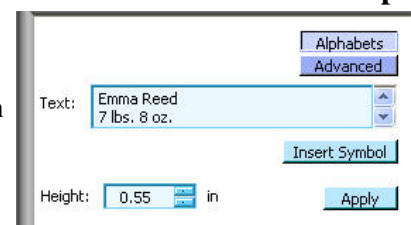

Snap 2

Snap 3

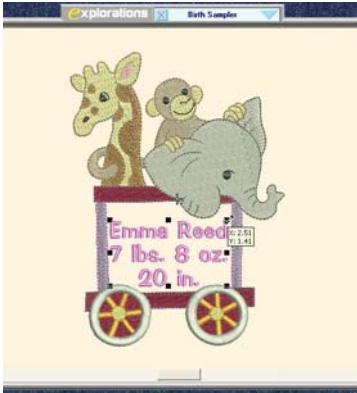

Snap 4

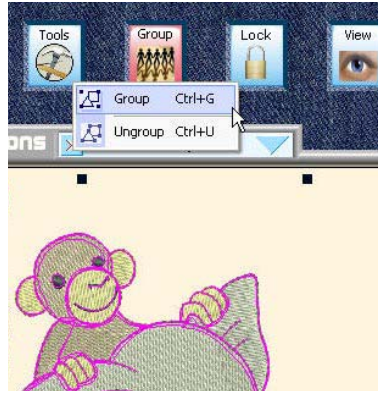

Snap 5



1. Save the design and send it to your machine.

RESIZING THE ENGINE CAR DESIGN USING EXPLORATIONS SOFTWARE:

1. Begin a new Project and give it a new name.
2. Open design CM344_48.
3. Resize the design to be 3.5 inches wide using the corner handle.
4. Save the design and send it to your machine.

EMBROIDERING THE DESIGNS:

1. Spray 505 Temporary Spray Adhesive on a piece of OESD PolyMesh Stabilizer.
2. Adhere a piece of white fleece onto the stabilizer.
3. Hoop the stabilizer and fleece together.
4. Sew out the first design.
5. Remove the hoop from the machine and the fabric from the hoop.
6. Using a ruler and a rotary cutter with a pinking blade, trim the fleece and the PolyMesh to a rectangle approximately 1/8" to 1/4" larger than the design keeping the design centered.
7. Spray 505 Temporary Spray Adhesive onto another piece of OESD PolyMesh Stabilizer.
8. Adhere a piece of white fleece onto the stabilizer.
9. Hoop the stabilizer and fleece together.
10. Sew out the second design.
11. Remove the hoop from the machine and the fabric from the hoop.
12. Using a ruler and a rotary cutter with a pinking blade, trim the fleece and the PolyMesh to a rectangle approximately 1/8" to 1/4" larger than the design keeping the design centered.



Photo 1

CREATING THE RIGHT SCRAP BOOK PAGE:

13. Spray one of the 8" squares of Ultra Clean & Tear with 101 Quilt Basting Spray. Helpful Hint: Place the stabilizer inside the lid of a cardboard box to help catch any overspray. **Photo 1**
14. Align the wrong side of one of the 8" x 8" squares of green paper with the square of Ultra Clean and Tear and adhere the two pieces together. **Photo 2**
15. Cut the 8" x 8" piece of pink polka dot paper along the diagonal using a rotary cutter and a ruler. **Photo 3**

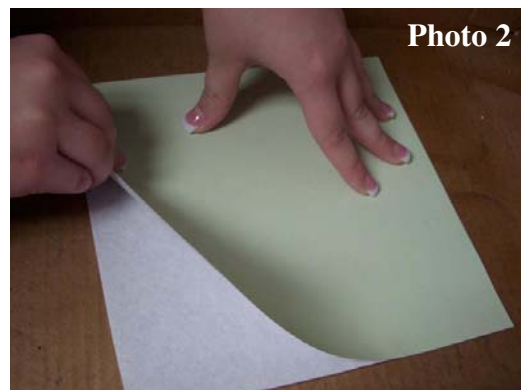

Photo 2

1. Spray the back of one of these pieces with 101 Quilt Basting Spray and adhere to the lower right side of the green sheet.
2. Stitch the “seam” of the pink piece of paper and the green piece paper with a decorative stitch and the Isacord Variegated (Multi-color) Thread number 9405. **See Photo 4**

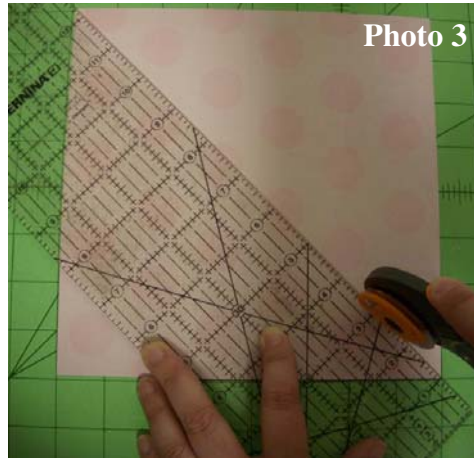

Photo 3



Photo 4

CREATING THE LEFT SCRAP BOOK PAGE:

1. Align the wrong side of the other 8” x 8” square of the green paper with the other square of Ultra Clean and Tear and adhere the two pieces together following directions above.
2. Spray the back of the 4” x 8” pink polka dot piece of paper with 101 Quilt Basting Spray and adhere to the upper half of the green sheet.
3. Spray the back of the 1” x 8” polka dotted piece of paper with 101 Quilt Basting Spray and adhere along the right edge of the green and pink pieces. **See Photo 5**
4. Stitch the “seam” of the pink polka dotted piece of paper and the green piece using a decorative stitch. **See Photo 6**
5. Stitch the “seam” of the polka dotted piece of paper on the right side with a decorative stitch reduced to be a 5mm stitch.

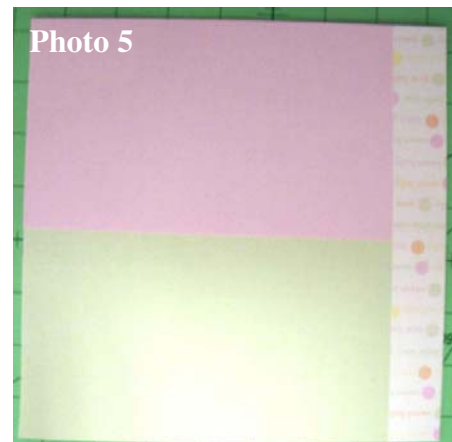

Photo 5

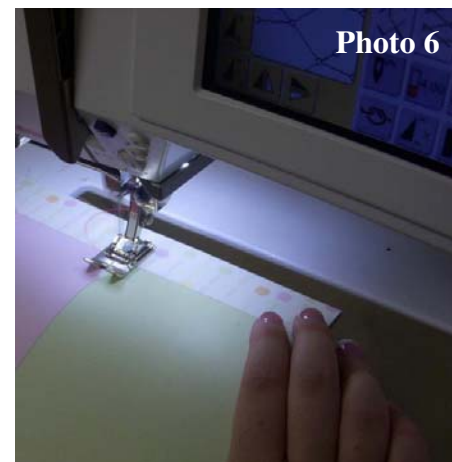

Photo 6

ATTACHING PHOTOS AND DECORATIONS TO THE LEFT SCRAP BOOK PAGE:

(See Left Page Photo)

1. Spray the back of the 5” x 7” photograph with 101 Quilt Basting Spray. (101 Quilt Basting Spray is acid free.)
2. Place the photo at an angle on the left page.
3. Using a zigzag stitch sew straight along the corners of the photo. **See Photo 7**
4. To add some interest to the stitch, adjust the stitch length while you are stitching and each corner will be different. **See Photo 8**

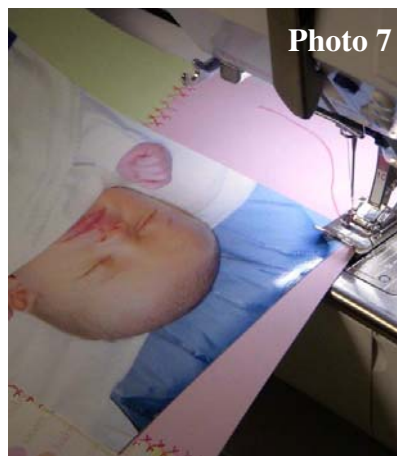

Photo 7



Photo 8

Left Page Photo



Right Page Photo



1. Place 3 buttons in an appealing manner and attach to the paper using the Isacord Variegated (Multi-color) number 9405.
2. To attach the stitched engine design to the page, place it against the corner of the photo and using straight stitches tack the design down onto the page. **See Photo 9**



ATTACHING PHOTOS AND DECORATIONS TO THE RIGHT SCRAP BOOK PAGE: (See Right Page Photo)

3. Spray the back of the 4" x 6" photograph with 101 Quilt Basting Spray. (101 Quilt Basting Spray is acid free.)
4. Place the 4" x 6" photo onto the right page at an angle. Using a zigzag stitch sew across 2 opposite corners of the photo. To add some fun and interest, adjust your stitch width and/or length as you are stitching and each corner will be different.
5. Place 2 buttons in an appealing manner and attach to the paper using the Isacord Variegated (Multi-color) number 9405.
6. Attach the newborn train car design with the baby's statistics to this page. Place it against the corner of the photo and using straight stitches tack the design down onto the page.

