



# 2010 product catalog

Sleep, home respiratory, and respiratory drug delivery

**PHILIPS**

**RESPIRONICS**

sense and simplicity



## Content

- 3 **Sleep therapy**  
*CPAP therapy, bi-level therapy, data management, humidification*
- 21 **Home ventilation**  
*Noninvasive ventilation systems, invasive ventilation systems, software*
- 27 **Airway clearance**
- 31 **Patient interface**  
*Minimal-contact masks, nasal masks, full-face masks, programs*
- 49 **Oxygen**  
*Concentrators, portable concentrators, home oxygen filling system, liquid portable oxygen, oximeters*
- 63 **Sleep diagnostics**  
*In-lab PSG systems, portable diagnostics, screening devices, actigraphy, sensors, titration systems*
- 77 **Respiratory drug delivery**  
*Peak flow meters, mouthpieces, chambers, masks, spacers, kits, compressor nebulizers, ventilation accessories, inspiratory muscle trainers*
- 91 **Light therapy**
- 95 **Accessories**  
*Airway clearance, diagnostics, home ventilation, oxygen, patient interface, respiratory drug delivery, sleep therapy*
- 125 **Warranties and manuals**
- 129 **Literature**  
*Literature, media, posters*
- 135 **Medical education**
- 141 **Programs**



# Terms and conditions

The following policies apply to products included in this reference guide:

- Policy for the Advertisement of Philips Respironics products by U.S. Homecare Dealers (Advertisement Policy)
- U.S. Homecare Dealer Minimum Advertised Price (MAP) Policy for Specified Sleep and Home Respiratory Therapy Products (MAP Policy)
- U.S. Sales Only Policy for U.S. Homecare Dealers
- End-User Only Sales Policy for U.S. homecare dealers

## Credit policy

Net 30-day terms are available to qualified accounts. All accounts with invoices exceeding these terms will be contacted by our collections department.

A 1.5% monthly finance charge will be assessed on all past due invoices.

## Freight and shipping terms

F.O.B. Shipping Point; accordingly, title and risk of loss pass at shipping point.

All freight charges will be prepaid and added to the invoice.

## Returned goods

Philips Respironics strives to ship quality products strictly in accordance with your order. However, we expect that occasionally, you will need to return a product to Philips Respironics, Inc. In order to allow us to process product returns quickly and efficiently (and issue credit as appropriate); please follow these guidelines when returning a product.

- Obtain a Returned Goods Authorization (RA) number from our Customer Service Department by calling 800-345-6443 or 724-387-4000 before returning any product. Please be ready to provide the Philips Respironics invoice number, the Philips Respironics order number, or your purchase order number when requesting an RA. Credit memos cannot be processed in a timely manner if this information is not provided.
- Please mark the RA number clearly on the outside of the boxes you return. Unauthorized returns may be refused and returned at the customer's expense. All returns should be shipped prepaid. The issuance of credit for returned product is subject to inspection and approval of the product by Philips Respironics personnel.

- In order to cover our cost associated with processing returns, a 20% restocking fee may be imposed. This fee will be waived for returns resulting from a Philips Respironics shipping or order entry error if the error is identified within 10 days of receipt or for the return of a defective product.
- The above process differs for patient interface products. Please contact Customer Service for further information.

## Quantity and/or price discrepancies

All quantity and/or pricing discrepancies must be communicated to Philips Respironics within 15 days of the invoice date.

## Non-returnable merchandise

Philips Respironics cannot accept returns of the following products:

- Custom-ordered product (not listed on our published price list).
- Products invoiced more than six months from the date of request for return.
- Discontinued product (not listed on currently published price list or formally discontinued).
- Product not in its original, unopened package.

## Territories

Dealers located in the United States are not permitted to resell, rent, or in any other way distribute Philips Respironics products outside the United States.

This export restriction is in place because of existing international distribution arrangements.

## Additional bi-level noninvasive ventilation (NIV) conditions

Philips Respironics requires the dealer to have appropriate medical personnel on staff to support patient training and follow-up in connection with bi-level NIV devices. Such personnel include, but are not limited to, credentialed respiratory therapists, credentialed nursing personnel or physician assistants.



# Sleep therapy

Please visit [www.philips.com/respironics/catalog](http://www.philips.com/respironics/catalog) for quarterly catalog updates.

# One intelligent package

Philips Respironics System One brings key intelligent technologies together in one device.

Respironics has consistently offered smarter tools that help sleep professionals provide better care and achieve better results. Now, based on customer input, we're delivering an even higher level of sophistication in a series of intelligent therapy devices that think and act the way you've told us they should.

As the cornerstone of our commitment to help you break through emerging clinical and industry barriers, this new system was designed to deliver more than therapy; it's been created to intelligently deliver precisely what you need to manage your patients – and your practice – in today's homecare environment. Philips Respironics System One puts all-new levels of control, compliance, and efficiency right at your fingertips.



## Five components of intelligent therapy

**System One Humidity Control and Dry Box technology**  
Better humidification management to prevent rainout and water damage.

Even in changing environmental conditions, consistent humidification levels are preserved throughout each night thanks to our advanced Humidity Control technology. By analyzing ambient temperature, relative humidity, and patient flow, the device delivers optimum humidity – and ultimate comfort – to the patient while also dramatically reducing rainout. Our new Dry Box technology assures the humidifier's water source is isolated from the inner workings of the device during any normal and most uncommon conditions.

### System One Resistance Control

Optimized pressure delivery, no matter which mask is used.

System One Resistance Control achieves complete system comfort by enabling the device and mask to work optimally together. Through simple settings, the technology instructs the device to compensate for variable resistance characteristics related to different masks. The result is synchronous pressure delivery and the assurance patients can enjoy the full benefits of our Flex comfort technologies no matter which mask is used.

### Advanced event detection

Identification of complicated and changing conditions that may indicate alternative therapy.

We've built in more device intelligence so that you can make the most informed decisions possible. Our new sleep system addresses advanced sleep assessment parameters, including AHI, leak, flow limitation, and RERAs to provide optimum therapy for obstructive sleep apnea (OSA). With our new system, events can now be verified by looking at detailed patient flow waveform data captured by the device. But the real advancement is its ability to point out when the patient is experiencing symptoms beyond classic OSA.

With intelligent technology that can identify conditions such as clear airway apneas and periodic breathing, the system immediately indicates the potential need for specialized therapy. That means the care team will have the ability early on to identify different treatment that may be needed.



### Flex Family technologies

Improved patient comfort with proven pressure relief.

Our natural and clinically-proven technologies that enhance traditional pressure therapy – C-Flex, Bi-Flex, A-Flex, and now C-Flex+ in our fixed-CPAP mode advanced units – are an excellent way to establish improved patient comfort, and increased compliance. Thanks to our advanced Digital Auto-Trak algorithm that detects the onset of inspiration and exhalation, our flex technologies deliver just the right pressure relief for every breath, making it easier for patients to adapt to therapy. Each Philips Respironics System One device with a Flex option also has an on-board Flex Demo mode to allow patients to feel the difference for themselves. It's as easy as pressing a button.

### Encore data management and reporting

Intelligent patient management for improved compliance.

The best intelligence is only valuable if it's easily accessible. That's why we've made sure vital patient information is available through multiple options of data transfer and reporting including memory cards and modems.\* Our new devices now include on-board data memory. Putting more patient intelligence in your hands is a key component of effective patient therapy and compliance management.

\*Not available in all countries.

# CPAP therapy

## REMstar Plus with C-Flex

- Fixed CPAP
- SD card, optional wired and wireless modems
- Hours/patterns of use; compliance VIC
- System One Humidity Control

## REMstar

- Fixed CPAP
- SD card, optional wired and wireless modems
- Hours/patterns of use; compliance VIC
- System One Humidity Control



Part number		HCPCS
DS250S	REMstar Plus with C-Flex and SD card	E0601, A9279
DS250HS	REMstar Plus with C-Flex and SD card core package <i>Includes integrated heated humidifier.</i>	E0601, E0562, A9279
DS150S	REMstar and SD card	E0601, A9279
DS150HS	REMstar and SD card core package <i>Includes integrated heated humidifier.</i>	E0601, E0562, A9279

*Units include a carrying case, performance tubing, reusable gray foam filter, side cover panel, power cord and power supply, SD card, and a user manual.*

Accessories		HCPCS
<b>Filters</b>		
1063096	Ultra-fine filter kit*	A7038
1063091	Foam filter kit*	A7039
<b>Humidifiers</b>		
1056209	System One heated humidifier	E0562
1063785	Water chamber	A7046
<b>Tubing</b>		
622038	Reusable patient tubing, 6', gray	A7037
1032907	Performance tubing	A7037
<b>Miscellaneous</b>		
1063784	Device side panel	
1063786	Power supply	
1005894	Power cord	
1063857	Carrying case	

*\* M Series filters are compatible with PR System One devices. Please refer to pages 12, 119 – 120 for additional part numbers.*

**Data management software and accessories**

See page 123



# CPAP therapy

Part number		HCPCS
DS450S	REMstar Pro with C-Flex+ and SD card	E0601, A9279
DS450HS	REMstar Pro with C-Flex+ and SD card core package <i>Includes integrated heated humidifier.</i>	E0601, E0562, A9279

Units include a carrying case, performance tubing, reusable gray foam filter, side cover panel, power cord and power supply, SD card, and a user manual.

## REMstar Pro with C-Flex+

- Fixed CPAP
- SD card, optional wired and wireless modems
- Hours/patterns of use; compliance VIC
- Advanced event detection and reporting
- System One Humidity Control
- System One Resistance Control

Accessories		HCPCS
<b>Filters</b>		
1063096	Ultra-fine filter kit*	A7038
1063091	Foam filter kit*	A7039
<b>Humidifiers</b>		
1056209	System One heated humidifier	E0562
1063785	Water chamber	A7046
<b>Tubing</b>		
622038	Reusable patient tubing, 6', gray	A7037
1032907	Performance tubing	A7037
<b>Miscellaneous</b>		
1063784	Device side panel	
1063786	Power supply	
1005894	Power cord	
1063857	Carrying case	

\* M Series filters are compatible with PR System One devices. Please refer to pages 12, 119 – 120 for additional part numbers.

**Data management software and accessories**

See page 123



# CPAP therapy

## REMstar Auto with A-Flex

- Auto CPAP
- SD card, optional wired and wireless modems
- Hours/patterns of use; compliance VIC
- Advanced event detection and reporting
- Advanced event response
- System One Humidity Control
- System One Resistance Control



Part number		HCPCS
DS550S	REMstar Auto with A-Flex and SD card	E0601, A9279
DS550HS	REMstar Auto with A-Flex and SD card core package <i>Includes integrated heated humidifier.</i>	E0601, E0562, A9279

*Units include a carrying case, performance tubing, reusable gray foam filter, side cover panel, power cord and power supply, SD card, and a user manual.*

Accessories		HCPCS
<b>Filters</b>		
1063096	Ultra-fine filter kit*	A7038
1063091	Foam filter kit*	A7039
<b>Humidifiers</b>		
1056209	System One heated humidifier	E0562
1063785	Water chamber	A7046
<b>Tubing</b>		
622038	Reusable patient tubing, 6', gray	A7037
1032907	Performance tubing	A7037
<b>Miscellaneous</b>		
1063784	Device side panel	
1063786	Power supply	
1005894	Power cord	
1063857	Carrying case	

*\* M Series filters are compatible with PR System One devices. Please refer to pages 12, 119 – 120 for additional part numbers.*

**Data management software and accessories**

See page 123

# Bi-level therapy

Part number		HCPCS
DS650S	BiPAP Pro with Bi-Flex and SD card	E0470, A9279
DS650HS	BiPAP Pro with Bi-Flex and SD card core package <i>Includes integrated heated humidifier.</i>	E0470, E0562, A9279

Units include a carrying case, performance tubing, reusable gray foam filter, side cover panel, power cord and power supply, SD card, and a user manual.

## BiPAP Pro with Bi-Flex

- Fixed bi-level
- SD card, optional wired and wireless modems
- Hours/patterns of use; compliance VIC
- Advanced event detection and reporting
- System One Humidity Control
- System One Resistance Control

Accessories		HCPCS
<b>Filters</b>		
1063096	Ultra-fine filter kit*	A7038
1063091	Foam filter kit*	A7039
<b>Humidifiers</b>		
1056209	System One heated humidifier	E0562
1063785	Water chamber	A7046
<b>Tubing</b>		
622038	Reusable patient tubing, 6', gray	A7037
1032907	Performance tubing	A7037
<b>Miscellaneous</b>		
1063784	Device side panel	
1063786	Power supply	
1005894	Power cord	
1063857	Carrying case	

\* M Series filters are compatible with PR System One devices. Please refer to pages 12, 119 – 120 for additional part numbers.



**Data management software and accessories**

See page 123

# Bi-level therapy

## BiPAP Auto with Bi-Flex

- Auto bi-level
- SD card, optional wired and wireless modems
- Hours/patterns of use; compliance VIC
- Advanced event detection and reporting
- Advanced event response
- System One Humidity Control
- System One Resistance Control



Part number		HCPCS
DS750S	BiPAP Auto with Bi-Flex and SD card	E0470, A9279
DS750HS	BiPAP Auto with Bi-Flex and SD card core package <i>Includes integrated heated humidifier.</i>	E0470, E0562, A9279

*Units include a carrying case, performance tubing, reusable gray foam filter, side cover panel, power cord and power supply, SD card, and a user manual.*

Accessories		HCPCS
<b>Filters</b>		
1063096	Ultra-fine filter kit*	A7038
1063091	Foam filter kit*	A7039
<b>Humidifiers</b>		
1056209	System One heated humidifier	E0562
1063785	Water chamber	A7046
<b>Tubing</b>		
622038	Reusable patient tubing, 6', gray	A7037
1032907	Performance tubing	A7037
<b>Miscellaneous</b>		
1063784	Device side panel	
1063858	SD card cover, attached to device	
1063786	Power supply	
1005894	Power cord	
1063857	Carrying case	

*\* M Series filters are compatible with PR System One devices. Please refer to pages 12, 119 – 120 for additional part numbers.*

**Data management software and accessories**

See page 123

# PAP specifications guide

PR System One	Modes	Comfort features					
		Flex comfort	Flex demo modes	System One Humidity Control	System One Resistance Control (5-45 minutes)	Ramp (5-45 minutes)	Altitude adjustment
REMstar	Fixed CPAP	N/A	N/A	Standard	N/A	Adjustable	Manual
REMstar Plus	Fixed CPAP	C-Flex	CPAP C-Flex	Standard	N/A	Adjustable	Manual
REMstar Pro	Fixed CPAP	C-Flex C-Flex+	CPAP C-Flex C-Flex+	Standard	Standard	Adjustable	Automatic
REMstar Auto	Fixed CPAP Auto CPAP	C-Flex C-Flex+ A-Flex	CPAP C-Flex C-Flex+ A-Flex	Standard	Standard	Adjustable	Automatic
BiPAP Pro	Fixed bi-level	Bi-Flex	BiPAP Bi-Flex	Standard	Standard	Adjustable	Automatic
BiPAP Auto	Fixed bi-level Auto bi-level	Bi-Flex	BiPAP Bi-Flex	Standard	Standard	Adjustable	Automatic

PR System One	Encore patient management						
	Phone-in EncorePro and EncoreAnywhere	Data transfer modes			Data capture		
		SD card EncorePro and EncoreAnywhere	Modem EncoreAnywhere	Patterns of use	Advanced event detection and reporting	Advanced event response	Flow waveforms
REMstar	Hours of use Compliance VIC	Standard	Optional	Standard	N/A	N/A	N/A
REMstar Plus	Hours of use Compliance VIC	Standard	Optional	Standard	N/A	N/A	N/A
REMstar Pro	Hours of use Compliance VIC	Standard	Optional	Standard	AHI, FL, RERA, snore, leak, CA, OA, HY, PB	N/A	Standard
REMstar Auto	Hours of use Compliance VIC	Standard	Optional	Standard	AHI, FL, RERA, snore, leak, CA, OA, HY, PB	FL, RERA, snore, leak, OA, HY	Standard
BiPAP Pro	Hours of use Compliance VIC	Standard	Optional	Standard	AHI, FL, RERA, snore, leak, CA, OA, HY, PB	N/A	Standard
BiPAP Auto	Hours of use Compliance VIC	Standard	Optional	Standard	AHI, FL, RERA, snore, leak, CA, OA, HY, PB	FL, RERA, snore, leak, OA, HY	Standard

## Legend:

AHI: Apnea Hypopnea Index  
CA: Clear Airway Apnea  
FL: Flow Limitation

HY: Hypopnea  
OA: Obstructed Airway Apnea Periodic Breathing

RERA: Respiratory Effort Related Arousal  
VIC: Visual Inspection Compliance

# CPAP therapy

## REMstar M Series

Offers an incredibly easy-to-understand interface, a proven blower mechanism, therapy meter display, and a sleek design that helps make sleep therapy easier to integrate into a patient's life. And it's another simple example of how our big ideas make a real difference in your business – and your patients' lives.



Part number		HCPCS
DS100	REMstar M Series	E0601
DS100H	REMstar M Series core package <i>Includes M Series integrated heated humidifier.</i>	E0601, E0562

*Both units include a carrying case, 6' tubing, two reusable pollen filters, one ultra-fine filter, 5' power cord, patient instructions, and a provider quick setup guide.*

Accessories		HCPCS
<b>Filters</b>		
1039606	Ultra-fine filter, disposable	A7038
1035442	Ultra-fine filters, disposable, 2 per pk.	A7038
1029331	Ultra-fine filters, disposable, 6 per pk.	A7038
1035443	Pollen filter kit, reusable	A7039
1029330	Pollen filters, reusable, 2 per pk.	A7039
<b>Humidifiers</b>		
1049109	M Series integrated heated humidifier	E0562
1051081	M Series integrated pass-over humidifier	E0561
1003758	M Series R3B humidifier replacement chamber (J-tube)	A7046
1003757	M Series R2B humidifier replacement chamber (side-by-side)	A7046
1003756	M Series universal chamber kit	
<b>Tubing</b>		
1032907	Performance tubing	A7037
622038	Reusable patient tubing, 6', gray	A7037
<b>Miscellaneous</b>		
1015642	External power supply	
1038928	AC power cord, 5'	
1001956	DC adapter cord	
1001979	Shielded DC cord system <i>Includes shielded DC cord and a battery adapter cable.</i>	
1050957	M Series whisper cap	
1055177	M Series carrying case	

# CPAP therapy

Part number		HCPCS
SE2010	SleepEasy with C-Flex <i>Includes integrated heated humidifier.</i>	E0601, E0562

Accessories		HCPCS
<b>Filters</b>		
1035442	Ultra-fine filters, disposable, 2 per pk.	A7038
1029330	Pollen filters, reusable, 2 per pk.	A7039
<b>Humidifiers</b>		
1048988	Replacement chamber kit	A7046
<b>Tubing</b>		
1032907	Performance tubing	A7037
<b>Miscellaneous</b>		
1043517	Carrying case	
1005894	AC power cord	
1035323	Soft valve kit	

### SleepEasy with C-Flex

Designed to give your patients an affordable therapy option while allowing you to reap efficiency gains by proving compliance without the time and effort associated with collecting data cards or downloading devices. The SleepEasy with C-Flex system is extremely simple to set up and use. The basic functionality and straightforward user interface make it quick and easy for the DME to set up and simple for patients to use. That makes the perfect platform for the enhanced SleepEasy with C-Flex system.



# CPAP therapy

## SleepEasy

Like all aspects of healthcare, the sleep therapy business is changing rapidly. But one thing hasn't changed: You need solutions that improve the health of your patients – and the health of your business. The SleepEasy sleep therapy system was designed to help you achieve both. It's a simple, reliable, value-priced CPAP that you can trust – and that patients will use.



Part number		HCPCS
1043237	SleepEasy <i>Includes integrated heated humidifier.</i>	E0601, E0562

Accessories		HCPCS
<b>Filters</b>		
1035442	Ultra-fine filters, disposable, 2 per pk.	A7038
1029330	Pollen filters, reusable, 2 per pk.	A7039
<b>Humidifiers</b>		
1048988	Replacement chamber kit	A7046
<b>Tubing</b>		
1032907	Performance tubing	A7037
<b>Miscellaneous</b>		
1043517	Carrying case	
1005894	AC power cord	
1035323	Soft valve kit	



# Servo-ventilation therapy

Part number		HCPCS
1042906	BiPAP autoSV Advanced and Encore SmartCard	E0471, A9279
1042907	BiPAP autoSV Advanced and Encore SmartCard core package <i>Includes REMstar heated humidifier.</i>	E0471, E0562, A9279

Units include a power cord, 6' tubing, filter cap, two reusable foam filters, one disposable ultra-fine filter, and a patient manual.

Accessories		HCPCS
<b>Filters</b>		
1005945	Ultra-fine filters, disposable, 2 per pk.	A7038
1005964	Pollen filters, reusable, 2 per pk.	A7039
1008479	Filter cap	
<b>Humidifiers</b>		
1005792	Heated humidifier	E0562
1035162	Heated humidifier chamber (replacement)	A7046
<b>Tubing</b>		
1032907	Performance tubing	A7037
622038	Reusable patient tubing, 6', gray	A7037
<b>Miscellaneous</b>		
1012975	DC power adapter	
1005965	Carrying case	

## BiPAP autoSV Advanced with Encore SmartCard

BiPAP autoSV Advanced blends proven technologies to make treatment and management of complicated sleep apnea cases easier and more effective. The first thing you'll notice is how auto EPAP plus an advanced back-up rate make titration simpler. Then how our sophisticated servo-ventilation algorithm continually monitors and adjusts to changing patient therapy needs. To round it out, our renowned Bi-Flex technology helps to assure patient comfort and helps to promote long-term compliance. It all adds up to advanced thinking that helps you make the complex quite a bit simpler.



Data management software and accessories

See page 123

# Data management

## EncoreAnywhere

Incorporating the best features of our Encore data management system – including the Encore SmartCard, data downloading, compliance reporting, and prescription management – EncoreAnywhere adds even more features and efficiencies. Through its web-based portal, clinicians, physicians, sleep testing personnel, and other care providers can access patient information anytime, anywhere. And, of course, the EncoreAnywhere system is highly secure to help you meet your requirements for HIPAA compliance.



## Part number

1999999 EncoreAnywhere subscription

## Accessories

### Data management accessories

1063859	SD cards, 10 per pk.
1065146	SD card mailers, 10 per pk.
1063858	SD card cover, attached to device
1047300	SD card reader
1014352	USB SmartCard reader/writer
1014353	PCMCIA SmartCard reader/writer
1003304	Encore SmartCards, 10 per pk.
100200W	Wired flow modem
100201W	Wired flow modem monthly service
100200C	Wireless flow modem
100201C	Wireless flow modem monthly service

### Miscellaneous

1004550	FOSQ questionnaire
1058362	Epworth Sleepiness Scale, 50 sheets per pk.

# Data management

## Part number

1054785 EncorePro2 software

## Accessories

### Data management accessories

1063859	SD cards, 10 per pk.
1065146	SD card mailers, 10 per pk.
1063858	SD card cover, attached to device
1047300	SD card reader
1014352	USB SmartCard reader/writer
1014353	PCMCIA SmartCard reader/writer
1003304	Encore SmartCards, 10 per pk.

### Miscellaneous

1004550	FOSQ questionnaire
1058362	Epworth Sleepiness Scale, 50 sheets per pk.

## EncorePro2

With increased intelligence yet less complexity, EncorePro2 enhances your ability to manage patients and your business.

Popular features such as the Encore data card, data downloading capability, compliance reporting, and prescription management continue to be in demand and make an encore appearance in this new generation more intuitive and more secure functionality. It's the best of the old along with the very best of the new.

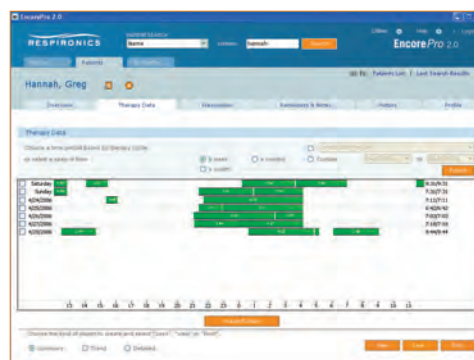

# Humidification

**1056209**

## **System One Humidity Control**

**See page 122**

The System One heated humidifier integrates with all Philips Respironics System One devices. Even in changing environmental conditions, consistent humidification levels are preserved throughout each night thanks to our advanced Humidity Control technology. By analyzing ambient temperature, relative humidity, and patient flow, the device delivers optimum humidity – and ultimate comfort – to the patient while also dramatically reducing rainout.



**1063785**

## **System One water chamber**

**See page 122**

The water chamber is compatible with the System One heated humidifier (part number 1056209).



# Humidification

## 1049109

### M Series heated humidifier

See page 122

The M Series heated humidifier integrates with all M Series devices. It features an easy-turn dial and doesn't need to be reset during the night if therapy is temporarily suspended. The hidden water chamber is easier to use, easier to fill, and delivers continuous humidification throughout the night.



## 1051081

### M Series pass-over humidifier

See page 121

Designed to be a visual and functional complement to the REMstar M Series, the M Series pass-over humidifier integrates with all REMstar M Series models and provides continuous cool pass-over humidification throughout the night. The M Series pass-over humidifier shares the same redesigned "hidden" water chamber as the M Series heated humidifier, which is easier to remove, fill, clean, and insert.



## 1003757 and 1003758

### M Series water chambers

See page 122

The side-by-side water chamber (part number 1003757) is compatible with obsolete A/C humidifiers (part numbers 1037652 and 1029090).

The J-tube water chamber (part number 1003758) is compatible with part numbers 1049109 and 1051081.



## 1003756

### M Series universal chamber kit

See page 122

The universal kit provides one chamber bottom with both a J-tube and side-by-side chamber top.



**If it's a breakthrough in sleep therapy...  
it's likely our innovation.**



Our commitment to sleep therapy started in 1985 with the first commercial CPAP machine and grew from there. Through the years, advancement after advancement followed including: BiPAP bi-level systems, Flex pressure relief, and Encore with SmartCard data monitoring technologies. After 25 years of innovation, we are still making history in sleep therapy. Our latest breakthrough, Philips RespiRONICS System One, continues that tradition. By offering you and your patients the most intelligent, advanced technology available, we're once again delivering on our promise to develop innovations that help improve the lives of patients with sleep apnea. [www.philips.com/respironics](http://www.philips.com/respironics)

**PHILIPS**  
**RESPIRONICS**  
sense and simplicity



# Home ventilation

Please visit [www.philips.com/respironics/catalog](http://www.philips.com/respironics/catalog) for quarterly catalog updates.

# Noninvasive ventilation systems

## BiPAP AVAPS, C Series

BiPAP AVAPS noninvasive ventilator has been developed to help clinicians provide better, more efficient care for patients including children as young as seven years of age and who weigh more than 40 pounds.

Improved patient care, automatic adjustments to meet changing patient needs, plus simplified patient management. And it all comes together in a light, quiet, and easy-to-use device that clinicians and patients are sure to appreciate.



Part number		HCPCS
1060485	BiPAP AVAPS, C Series and SD card	E0471,A9279
1061418	BiPAP AVAPS, C Series and SD card core package <i>Includes integrated heated humidifier.</i>	E0471,A9279, E0562

*Both units include a carrying case, 6' tubing, foam filter, and a two-year warranty.*

Accessories		HCPCS
<b>Filters</b>		
1063096	Ultra-fine filter kit	A7038
1063091	Foam filter kit	A7039
<b>Humidifiers</b>		
1056209	System One heated humidifier	E0562
1063785	Water chamber	A7046
<b>Tubing</b>		
1032907	Performance tubing, 6'	A7037
<b>Miscellaneous</b>		
1063784	Device side panel	
1063786	Power supply	
1063857	Carrying case	
1005894	Power cord	

**Data management software and accessories**

See page 123



# Noninvasive ventilation systems

Part number		HCPCS
1061420	BiPAP S/T, C Series and SD card	E0471,A9279
1061422	BiPAP S/T, C Series and SD card core package <i>Includes integrated heated humidifier.</i>	E0471,A9279, E0562

Both units include a carrying case, 6' tubing, foam filter, and a two-year warranty.

Accessories		HCPCS
<b>Filters</b>		
1063096	Ultra-fine filter kit	A7038
1063091	Foam filter kit	A7039
<b>Humidifiers</b>		
1056209	System One heated humidifier	E0562
1063785	Water chamber	A7046
<b>Tubing</b>		
1032907	Performance tubing, 6'	A7037
<b>Miscellaneous</b>		
1063784	Device side panel	
1063786	Power supply	
1063857	Carrying case	
1005894	Power cord	

Data management software and accessories

See page 123

## BiPAP S/T, C Series

Philips Respironics, a pioneer in noninvasive ventilation (NIV) and a global leader in the respiratory medical device market, introduces the next generation BiPAP S/T ventilatory support system. By combining Respironics' proven bi-level technology with a new, improved platform, the NIV system rated "Best Brand"\* by homecare providers just got better for you and your patients.

\*Source: 2008 Homecare Provider Survey by Echo Strategies. Survey funded by and on file with Philips Respironics.



# Invasive ventilation

## Trilogy100 ventilator

The originator of bi-level technology has developed Trilogy100, a remarkably versatile ventilator that meets the needs of adult and pediatric patients alike. Leveraging well-known Respironics technology, Trilogy100 provides clinicians with an array of treatment options by delivering Volume Control Ventilation or Pressure Control Ventilation through either noninvasive or invasive methods with advanced leakage compensation. This built-in flexibility makes Trilogy100 ideal in treating a wide range of respiratory conditions or those respiratory conditions that require frequent changes to the patient's prescription.



Part number		HCPCS
1054260	Trilogy100 ventilator	E0463 or E0464

Accessories		
Filters		
1033652	Trilogy filters, 2 per pk.	
342077	Bacteria filters, disposable, 10 per pk.	
C06417	Filter, bacteria 22 mm, single use	
C06418	Filters, bacteria 22 mm, single use, 50 per pk.	
Tubing		
1007800	Smooth inner lumen tubing (autoclavable)	
Alarms and accessories		
1045291	Trilogy remote alarm adapter cable	
23001	Pressure alarm	
34003	Remote alarm	
34031	Converter, 120VAC to 9VDC <i>For pressure and remote alarms</i>	
34046	Monitor/alarm stand, clear	
34906	Call button, remote alarm	
34910	Extension cable, remote alarm, 50'	
34915	Extension cable, remote alarm, 100'	
34913	Extension cable, remote alarm, 200'	
34914	Extension cable, remote alarm, 300'	
Circuits		
1052064	Trilogy active with PAP exhalation circuit, adult	
1052065	Trilogy active with PAP exhalation circuit, pediatric	
1052066	Trilogy passive exhalation circuit, adult	
1052127	Trilogy passive exhalation circuit, pediatric	
1069443	Adult, invasive passive disposable non-heated circuit, 10 per pk.	
1069444	Adult, invasive passive disposable non-heated circuit, 20 per pk.	
1069467	Adult, noninvasive passive disposable non-heated circuit, 10 per pk.	
1069468	Adult, noninvasive passive disposable non-heated circuit, 20 per pk.	

## Accessories continued

### Exhalation accessories

1040372	Trilogy, exhalation port block, passive
1054670	Trilogy, exhalation port block, active with PAP
1053716	Active exhalation device with PAP assembly
312149	Disposable exhalation port
332113	Whisper Swivel II

### Heated humidifiers and accessories

22135	Humidifier, Fisher & Paykel, MR410
22101	Adapter, electrical, disposable circ., dual, 900MR555
22132	Adapter, mounting bracket, Fisher & Paykel
22161	Adapter, temp probe, reusable, 22mm/22mm
22160	Adapter, temp probe, single use, 22mm/22mm
22164	Adapters, temp probe, single use, 22mm/22mm, 50 per case
22902	Bracket, Fisher & Paykel
22167	Chamber, Fisher & Paykel, reusable, HC305, home care
22181	Chambers, Fisher & Paykel, MR220, 50 per case
22183	Chambers, Fisher & Paykel, MR250, 40 per case
22182	Chamber, Fisher & Paykel, MR250, single use
22105	Chamber, Fisher & Paykel, MR290, auto feed, single use
22104	Chambers, Fisher & Paykel, MR290, auto feed, single use, 10 per case
22151	Chamber, Fisher & Paykel, MR340, pediatric, reusable
22149	Chamber, Fisher & Paykel, MR370, adult, reusable
22135	MR410 purpose humidifier

### Miscellaneous

1047410	Trilogy roll stand
1033709	Trilogy travel carrying case
1040420	Trilogy in-use device bag
1044760	Power cord C7-end R.A. female end
1043570	Trilogy detachable battery pack
1046972	Trilogy isolated RS232 serial cable
1047295	Trilogy external battery cable
1040390	Trilogy, oxygen quick-connect inserts, 2 per pk.
1045290	Nurse call adapter cable
1016861	OxiCheck with gray tee piece
1044191	Adapter 22mm x 15mm
1044186	Adapter 22mm x 22mm
1004525	Mouthpiece, 15 mm angled
C06566	Mouthpiece, 22 mm angled
C06401	Flextube, 5-1/2" standard 22 mm
C06402	Flextube, 6", 15mm tapered
C06270	Airlife, HME

### PLV 100 and 102b portable volume ventilators

Please contact customer service regarding parts availability.

# Software

## DirectView ventilation management software

Now, physicians can more efficiently manage ventilation therapy with unprecedented access to information. DirectView streamlines reporting to help clinicians identify adjustments necessary to maintain effective treatment and improve patient care.

DirectView enhances your clinical evaluation with quick access to full patient therapy information including waveforms, trends, usage patterns, and summary also allows prescription management through the use of an SD memory card.

### Part number

1005297	DirectView software package <i>Includes DirectView CD, SD card, and SD card mailer.</i>
1055635	DirectView software (online download only)

### Accessories

1041151	DirectView SD card mailers, 10 per pk.
---------	--

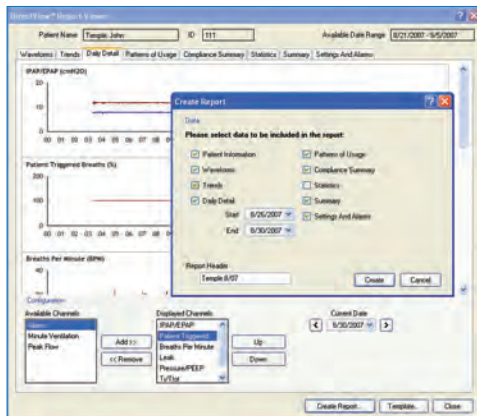



# Airway clearance

Please visit [www.philips.com/respironics/catalog](http://www.philips.com/respironics/catalog) for quarterly catalog updates.



## Take a Cough-e Break and learn about CoughAssist.



CoughAssist is a noninvasive device that helps remove secretions for those with an ineffective cough. Schedule a Cough-e Break to find out about the unique technology that was designed for your patients, CoughAssist. Simply inspired by you. <http://coughbreak.respironics.com>

**PHILIPS**  
**RESPIRONICS**  
sense and simplicity

# Airway clearance

Part number		HCPCS
CA-3000	CoughAssist MI-E, automatic	E0482
CM-3000	CoughAssist MI-E, manual	E0482

## CoughAssist

Is a noninvasive therapy that safely and consistently removes secretions in patients with an ineffective ability to cough.

CoughAssist clears secretions by gradually applying a positive pressure to the airway, then rapidly shifting to negative pressure. The rapid shift in pressure produces a high expiratory flow, simulating a natural cough.

Accessories	
Circuits	
325-9237	Patient circuit, CA infant
325-9236	Patient circuit, CA toddler
325-9235	Patient circuit, CA small
325-9234	Patient circuit, CA medium
325-9217	Patient circuit, CA large
325-9238	Patient circuit, CA trach
325-9239	Mouthpiece circuit
Masks	
1044188	Adult mask, small
1044187	Adult mask, medium
1046861	Adult mask, large
1044189	Toddler mask
1044190	Infant mask
Miscellaneous	
1046860	Disposable filter
1008149	Power cord
2-ST	Stand
1044428	Smooth-bor tubing, 22mm x 36"
1044186	Adapter, 22mm x 22mm
1044191	Adapter, 22mm x 15mm



# 2010 Medicare guidelines for CPAP mask and accessory replacement

Product	Sample Philips Respironics models	HCPCS	Allowable*	Maximum frequency**
Nasal mask	OptiLife, ComfortLite 2, ComfortGel, EasyLife, ComfortFusion, ComfortSelect, and ComfortClassic	A7034	\$106.46	1 per 3 months
Nasal mask cushion	EasyLife, ComfortGel, ComfortFusion, ComfortSelect, OptiLife CradleCushion, and ComfortLite 2 (Simple Cushion)	A7032	\$36.68	2 per month
Nasal pillows	ComfortLite 2 (pillows and Direct Seal cushions) and OptiLife pillows	A7033	\$25.71	2 per month
Full-face mask	FullLife, ComfortGel Full, ComfortFull 2, and FitLife	A7030	\$170.72	1 per 3 months
Full-face mask cushion	ComfortGel Full cushion	A7031	\$63.14	1 per month
Headgear	Deluxe, premium, FitLife, FullLife, OptiLife, Fusion, and ComfortLite 2 headgear	A7035	\$30.57 – \$35.97	1 per 6 months
Chinstrap	Chinstrap, deluxe chinstrap, and premium chinstrap	A7036	\$14.00 – \$16.47	1 per 6 months
Tubing	Gray 6' tubing, performance tubing	A7037	\$31.55 – \$37.12	1 per 3 months
Filter, disposable	PR System One and M Series ultra-fine filter	A7038	\$4.15 – \$4.88	2 per month
Filter, nondisposable	PR System One and M Series reusable filter	A7039	\$11.79 – \$13.87	1 per 6 months
Water chamber, replacement only	PR System One and M Series water chamber	A7046	\$17.66	1 per 6 months

\*All states are at the Medicare allowable ceiling for masks, replacement cushions, and water chambers. Example based on 2010 Medicare national average allowables. (Puerto Rico rates are higher.)

\*\*Frequencies listed represent the usual maximum amount of accessories expected to be medically necessary per Medicare policy. Coverage and payment determined by Medicare.

Example: \*Annual (13 month) allowables for a Medicare patient with a nasal CPAP mask and chinstrap at maximum frequency = \$1825.61. (Actual allowables and frequency will be based on individual patient medical necessity.)

At initial setup – first month \$251.41: A7034,A7035,A7036,A7037,A7038<sup>2</sup>,A7032,A7039

<b>Month 2</b> \$82.34 A7032 <sup>2</sup> ,A7038 <sup>2</sup>	<b>Month 3</b> \$82.34 A7032 <sup>2</sup> ,A7038 <sup>2</sup>	<b>Month 4</b> \$188.67 A7034,A7032, A7037,A7038 <sup>2</sup>	<b>Month 5</b> \$82.34 A7032 <sup>2</sup> ,A7038 <sup>2</sup>	<b>Month 6</b> \$82.34 A7032 <sup>2</sup> ,A7038 <sup>2</sup>	<b>Month 7</b> \$267.07 A7034,A7035,A7032, A7039,A7037, A7038 <sup>2</sup> ,A7036, A7046
<b>Month 8</b> \$82.34 A7032 <sup>2</sup> ,A7038 <sup>2</sup>	<b>Month 9</b> \$82.34 A7032 <sup>2</sup> ,A7038 <sup>2</sup>	<b>Month 10</b> \$188.67 A7034,A7032, A7037,A7038 <sup>2</sup>	<b>Month 11</b> \$82.34 A7032 <sup>2</sup> ,A7038 <sup>2</sup>	<b>Month 12</b> \$82.34 A7032 <sup>2</sup> ,A7038 <sup>2</sup>	<b>Month 13</b> \$267.07 A7034,A7035,A7032, A7039,A7037, A7038 <sup>2</sup> ,A7036, A7046

This information is for illustrative purposes only. You should not consider this to be either legal or reimbursement advice. Given the rapid and constant change in public and private reimbursement, Philips Healthcare cannot guarantee its comprehensiveness, accuracy, or timeliness. Philips urges you to seek your own counsel and experts for guidance related to reimbursement, including coverage, coding, and payment.





# Patient interface

Please visit [www.philips.com/respironics/catalog](http://www.philips.com/respironics/catalog) for quarterly catalog updates.

# Minimal-contact interfaces

## OptiLife nasal mask

Features a headgear design with an integrated chin support band that allows it to be put on and adjusted with little effort – and no buckles. So now, even more patients can enjoy lightweight, effective therapy from a minimal-contact mask. Has both pillows and nasal options.



CradleCushion



Pillows cushion

Part number		HCPCS
1036800	OptiLife FitPack with headgear and chin support band size P, S, M, L pillows cushions	A7034, A7035
1036801	OptiLife FitPack/DuoPack with headgear and chin support band size P, S, M pillows cushions and S, M CradleCushions	A7034, A7035, A7032
1036802	OptiLife FitPack/DuoPack with headgear and chin support band size M, L pillows cushions and M, L, LN CradleCushions	A7034, A7035, A7032
1036818	OptiLife mask sub-assembly with headgear and chin support band <i>No cushions</i>	A7035*

Accessories		HCPCS
1036819	OptiLife sub-assembly <i>No cushions or headgear</i>	*
1036815	OptiLife mask only with S, M, L CradleCushion	A7034
1036816	OptiLife mask only with S, M pillows and S, M, L CradleCushion	A7034
1036804	OptiLife FitPack, mask only size P, S, M, L pillows cushions	A7034
1036838	OptiLife pillows cushion, petite	A7033
1036839	OptiLife pillows cushion, small	A7033
1036840	OptiLife pillows cushion, medium	A7033
1036841	OptiLife pillows cushion, large	A7033
1036846	OptiLife CradleCushion, small	A7032
1036847	OptiLife CradleCushion, medium	A7032
1036848	OptiLife CradleCushion, large narrow	A7032
1036849	OptiLife CradleCushion, large	A7032
1036850	Headgear <i>Includes chin support band</i>	A7035
1036851	Small accessory pouch	
1039967	Tube management clips, 2 per pk.	
1032007	Respironics pillows sizing gauges, 5 per pk.	
1031154	Respironics pillows sizing gauges, 20 per pk.	

\*Requires addition of mask cushion for HCPCS A7034.

# Minimal-contact interfaces

Part number		HCPCS
1002757	Simplicity nasal mask with headgear, small	A7034, A7035
1002759	Simplicity nasal mask with headgear, medium	A7034, A7035
1018138	Simplicity nasal mask with deluxe Softcap, small	A7034, A7035
1018158	Simplicity nasal mask with deluxe Softcap, medium	A7034, A7035

## Respironics Simplicity nasal mask

Is a small, lightweight nasal mask worn just on the tip of the nose. By having no contact with the bridge of the nose, it helps avoid common pressure points. As a result, both men and women wearers can enjoy a positive seal without irritation. Patients also will enjoy an unobstructed view – in fact, they can even wear their eyeglasses.

Accessories		HCPCS
1003658	Replacement cushion, small	A7032
1003659	Replacement cushion, medium	A7032
1003657	Replacement cushions, small, 5 per pk.	A7032
1003656	Replacement cushions, medium, 5 per pk.	A7032
1004209	Tubing assembly with Stability Clip	
1002764	Simplicity headgear	A7035
1006416	Deluxe Softcap	A7035



# Minimal-contact interfaces

## ComfortLite 2 nasal mask

Inspired by the men and women who have difficulty getting used to conventional nasal masks – or prefer something nontraditional. With this unique design, we offer the choice of three different cushion types – a pillows cushion, the Simple Cushion, and Direct Seal cushion – for a more personal, more comfortable fit. And, because we use the “halo” headgear and forehead mechanism for stability and adjustment, the mask barely touches the face. This allows the cushion to provide a reliable seal with no pressure points.



Part number		HCPCS
1025225	ComfortLite 2 mask sub-assembly with headgear A7035* <i>No cushions</i>	
1030494	ComfortLite 2 mask FitPack and headgear, size S, M pillows cushions and size S, M Simple Cushions	A7034, A7035, A7032
1030495	ComfortLite 2 mask FitPack and headgear, size M, L pillows cushions and size M, L Simple Cushions	A7034, A7035, A7032
1030493	ComfortLite 2 mask FitPack and headgear, size S, M, L pillows cushions	A7034, A7035
1025111	ComfortLite 2 mask FitPack and headgear, size S, M, L Simple Cushions	A7034, A7035
1025112	ComfortLite 2 mask FitPack and headgear, size 4, 5 Direct Seal cushions and size S, M Simple Cushions	A7034, A7035, A7032
1025113	ComfortLite 2 mask FitPack and headgear, size 5, 6 Direct Seal cushions, size M, L Simple Cushions	A7034, A7035, A7032
1025127	ComfortLite 2 mask FitPack and headgear, size 4, 5, 6 Direct Seal cushions	A7034, A7035

*All cushions are individually wrapped.*

Accessories		HCPCS
1025194	ComfortLite 2 mask sub-assembly <i>No cushions</i>	*
1030496	ComfortLite 2 mask FitPack, mask only size S, M pillows cushions and size S, M Simple Cushions <i>All cushions are individually wrapped.</i>	A7034, A7032
1030497	ComfortLite 2 mask FitPack, mask only size M, L pillows cushions and size M, L Simple Cushions <i>All cushions are individually wrapped.</i>	A7034, A7032
1030498	ComfortLite 2 mask FitPack, mask only size S, M, L pillows cushions <i>All cushions are individually wrapped.</i>	A7034
1025120	ComfortLite 2 mask FitPack, mask only size S, M, L Simple Cushions <i>All cushions are individually wrapped.</i>	A7034
1025121	ComfortLite 2 mask FitPack, mask only size 4, 5 Direct Seal cushions and size S, M Simple Cushions <i>All cushions are individually wrapped.</i>	A7034, A7032

*\*Requires addition of mask cushion for HCPCS A7034.*

# Minimal-contact interfaces

Part number		HCPCS
1025122	ComfortLite 2 mask FitPack, mask only size 5, 6 Direct Seal cushions and size M, L Simple Cushions <i>All cushions are individually wrapped.</i>	A7034, A7032
1025123	ComfortLite 2 mask, mask only size 4, 5, 6 Direct Seal cushions <i>All cushions are individually wrapped.</i>	A7034
1030502	ComfortLite 2 pillows cushion, petite	A7033
1030503	ComfortLite 2 pillows cushion, small	A7033
1030504	ComfortLite 2 pillows cushion, medium	A7033
1030505	ComfortLite 2 pillows cushion, large	A7033
1021835	ComfortLite 2 Simple Cushion, petite <i>Includes exhalation port.</i>	A7032, A7045
1021830	ComfortLite 2 Simple Cushion, small <i>Includes exhalation port.</i>	A7032, A7045
1021823	ComfortLite 2 Simple Cushion, medium <i>Includes exhalation port.</i>	A7032, A7045
1021821	ComfortLite 2 Simple Cushion, large <i>Includes exhalation port.</i>	A7032, A7045
1020414	ComfortLite 2 Simple Cushions pack, petite, 5 per pk. <i>Includes exhalation ports.</i>	A7032, A7045
1020413	ComfortLite 2 Simple Cushions pack, small, 5 per pk. <i>Includes exhalation ports.</i>	A7032, A7045
1020412	ComfortLite 2 Simple Cushions pack, medium, 5 per pk. <i>Includes exhalation ports.</i>	A7032, A7045
1020411	ComfortLite 2 Simple Cushions pack, large, 5 per pk. <i>Includes exhalation ports.</i>	A7032, A7045
1021802	ComfortLite 2 Direct Seal cushion, size 1	A7033
1021806	ComfortLite 2 Direct Seal cushion, size 2	A7033
1021807	ComfortLite 2 Direct Seal cushion, size 3	A7033

Part number		HCPCS
1021815	ComfortLite 2 Direct Seal cushion, size 4	A7033
1021816	ComfortLite 2 Direct Seal cushion, size 5	A7033
1021817	ComfortLite 2 Direct Seal cushion, size 6	A7033
1020930	ComfortLite 2 Direct Seal cushions, size 3, 5 per pk.	A7033
1020407	ComfortLite 2 Direct Seal cushions, size 4, 5 per pk.	A7033
1020408	ComfortLite 2 Direct Seal cushions, size 5, 5 per pk.	A7033
1020409	ComfortLite 2 Direct Seal cushions, size 6, 5 per pk.	A7033
1014206	ComfortLite 2 Simple Cushion exhalation elbows, 5 per pk.	A7045
1025117	ComfortLite 2 Halo headgear	A7035
1025114	ComfortLite 2 headgear, strap only	
1032007	Respironics pillows cushion sizing gauges, 5 per pk.	
1031154	Respironics pillows cushion sizing gauges, 20 per pk.	
1018624	ComfortLite 2 Simple Cushion sizing gauge	
1018665	ComfortLite 2 Direct Seal sizing gauges, disposable, 20 per pk.	
1027999	Small accessory pouch	

# Nasal interfaces

## ComfortGel nasal mask

Establishing a good seal and comfortable fit is a critical part of successful long-term therapy. The ComfortGel provides both for men and women wearers. We've paired our proprietary blue gel with a proven dual-layer cushion design for an unparalleled seal. The adjustable StabilitySelector simplifies fitting and optimizes seal, while the premium headgear with convenient ball-and-socket headgear attachments makes it easy to remove the mask.



Part number		HCPCS
1009040	ComfortGel mask with premium headgear, petite	A7034,A7035
1009041	ComfortGel mask with premium headgear, small	A7034, A7035
1009042	ComfortGel mask with premium headgear, medium	A7034, A7035
1009043	ComfortGel mask with premium headgear, large	A7034, A7035
1031405	ComfortGel mask FitPack with premium headgear, medium, plus small gel/silicone cushions	A7034, A7035
1035999	ComfortGel mask DuoPack with premium headgear, petite, plus petite gel/silicone cushions	A7034,A7035, A7032
1036000	ComfortGel mask DuoPack with premium headgear, small, plus small gel/silicone cushions	A7034,A7035, A7032
1035931	ComfortGel mask DuoPack with premium headgear, medium, plus medium gel/silicone cushions	A7034,A7035, A7032
1035932	ComfortGel mask DuoPack with premium headgear, large, plus large gel/silicone cushions	A7034,A7035, A7032
Accessories		HCPCS
1010518	ComfortGel without headgear, petite	A7034
1010519	ComfortGel without headgear, small	A7034
1010640	ComfortGel without headgear, medium	A7034
1010641	ComfortGel without headgear, large	A7034
1031406	ComfortGel mask FitPack without headgear, medium, plus small gel/silicone cushion	A7034
1031391	ComfortGel cushion and Comfort Flap, petite	A7032
1031392	ComfortGel cushion and Comfort Flap, small	A7032
1031403	ComfortGel cushion and Comfort Flap, medium	A7032
1031404	ComfortGel cushion and Comfort Flap, large	A7032
1009052	Silicone Comfort Flap, petite	A9999
1009053	Silicone Comfort Flap, small	A9999
1009054	Silicone Comfort Flap, medium	A9999
1009109	Silicone Comfort Flap, large	A9999
1009048	ComfortGel gel cushion, petite	A7032
1009049	ComfortGel gel cushion, small	A7032
1009050	ComfortGel gel cushion, medium	A7032
1009051	ComfortGel gel cushion, large	A7032
1009722	Silicone forehead pads, 4 per pk.	
1018401	Comfort Series forehead support with pad	
1009723	Ball and socket headgear swivel clips, 2 per pk.	
1010646	Diffusion elbow with exhalation port	A7045
1033678	Premium headgear with EZPeel tabs	A7035
1059236	RS (really small) premium headgear	A7035
1002720	Split washer kits, 5 per pk.	
7041	Accessory swivel	
1012040	Sizing gauge	

Other headgear can be used with this mask including premium headgear, RS premium headgear, deluxe headgear, and small deluxe headgear. See headgear in the Accessories section.

Part number		HCPCS
1050001	EasyLife nasal mask with headgear, small	A7034, A7035
1050002	EasyLife nasal mask with headgear, medium	A7034, A7035
1050003	EasyLife nasal mask with headgear, medium wide	A7034, A7035
1050004	EasyLife nasal mask with headgear, large	A7034, A7035
1050078	EasyLife FitPack with headgear, S, M cushion sets*	A7034, A7035
1050079	EasyLife FitPack with headgear, MW, L cushion sets*	A7034, A7035
1050006	EasyLife DuoPack with headgear, small (two cushion sets*)	A7034, A7035, A7032
1050007	EasyLife DuoPack with headgear, medium (two cushion sets*)	A7034, A7035, A7032
1050008	EasyLife DuoPack with headgear, medium wide (two cushion sets*)	A7034, A7035, A7032
1050009	EasyLife DuoPack with headgear, large (two cushion sets*)	A7034, A7035, A7032

## EasyLife nasal mask

With its patented Auto Seal technology, the EasyLife nasal mask nearly eliminates the need for manual mask adjustments. Its innovative, lightweight design features a unique dual-cushion construction - the inner cushion creates an instant, self-adjusting seal, while the outer cushion provides comfortable support. The only manual steps necessary are intuitive headgear adjustments, making fitting as easy as possible.



Accessories		HCPCS
1050011	EasyLife without headgear, small	A7034
1050012	EasyLife without headgear, medium	A7034
1050013	EasyLife without headgear, medium wide	A7034
1050014	EasyLife without headgear, large	A7034
1050091	EasyLife cushion set*, small	A7032
1050092	EasyLife cushion set*, medium	A7032
1050093	EasyLife cushion set*, medium wide	A7032
1050094	EasyLife cushion set*, large	A7032
1050095	EasyLife headgear	A7035
1050096	EasyLife sizing gauge	

\*A cushion set includes one inner seal cushion and one outer support cushion.

Other headgear can be used with this mask including premium headgear, RS premium headgear, deluxe headgear, and small deluxe headgear. See headgear in the Accessories section.

# Nasal interfaces

## ComfortFusion nasal mask

Your patients will love the superior seal of the pairing of the soft, replaceable cushion and the StabilitySelector, enhanced by a premium soft forehead pad and our Fusion headgear. You'll enjoy the convenience of two cushion sizes in our FitPack that will fit nearly all of your patients. The DuoPack kit includes a mask, plus an additional cushion of the same size – helping to further reduce your inventory and optimize your mask replacement program.



Part number		HCPCS
1040769	ComfortFusion mask with headgear, small	A7034, A7035
1040770	ComfortFusion mask with headgear, medium	A7034, A7035
1040768	ComfortFusion mask FitPack with headgear, small and medium	A7034, A7035
1040842	ComfortFusion mask DuoPack with headgear, small plus small cushion	A7034, A7035, A7032
1040843	ComfortFusion mask DuoPack with headgear, medium plus medium cushion	A7034, A7035, A7032

Accessories		HCPCS
1042205	ComfortFusion mask without headgear, small	A7034
1042206	ComfortFusion mask without headgear, medium	A7034
1040836	ComfortFusion mask FitPack without headgear, small and medium	A7034
1040840	ComfortFusion cushion and ring, small	A7032
1040841	ComfortFusion cushion and ring, medium	A7032
1040774	Premium silicone forehead pads, 4 per pk., blue	
1040773	Premium forehead pad with support, blue	
1009723	Ball and socket headgear swivel clips, 2 per pk.	
1040844	Fusion headgear	A7035
7041	Accessory swivel	
1041338	Sizing gauge	

*Other headgear can be used with this mask including premium headgear, RS premium headgear, deluxe headgear, and small deluxe headgear. See headgear in the Accessories section.*



Part number		HCPCS
1007930	ComfortSelect mask with deluxe headgear, small	A7034, A7035
1007919	ComfortSelect mask with deluxe headgear, medium	A7034, A7035
1007931	ComfortSelect mask with deluxe headgear, small wide	A7034, A7035
1026880	ComfortSelect FitPack with deluxe headgear, medium, plus small and small wide cushions	A7034, A7035
1035966	ComfortSelect DuoPack with deluxe headgear, small, plus small cushion	A7034, A7035, A7032
1035967	ComfortSelect DuoPack with deluxe headgear, medium, plus medium cushion	A7034, A7035, A7032
1035968	ComfortSelect DuoPack with deluxe headgear, small wide, plus small wide cushion	A7034, A7035, A7032

## ComfortSelect nasal mask

An ideal mask for a wide range of patients, ComfortSelect's textured, dual-layer cushion design and adjustable forehead arm help deliver a comfortable fit and guard against mask leaks. The adjustable StabilitySelector and soft silicone forehead pad help patients find the right fit to reduce pressure points and mask leaks – without over-tightening the headgear. The ball and socket headgear attachments make it easier to keep that perfect fit – they allow you to remove the mask from the headgear without loosening the headgear straps. The built-in “silent” exhalation port disperses the air for quiet operation.

Accessories		HCPCS
1007933	ComfortSelect without headgear, small	A7034
1007932	ComfortSelect without headgear, medium	A7034
1007934	ComfortSelect without headgear, small wide	A7034
1007936	ComfortSelect cushion with retaining ring, small	A7032
1007935	ComfortSelect cushion with retaining ring, medium	A7032
1007937	ComfortSelect cushion with retaining ring, small wide	A7032
1008814	ComfortSelect retaining ring	
1018401	Forehead support with pad	
1009722	Silicone forehead pads, 4 per pk.	
1009723	Ball and socket headgear swivel clips, 2 per pk.	
1004395	Elbow with exhalation	A7045
1002800	Deluxe headgear	A7035
1018755	Small deluxe headgear	A7035
1002720	Split washer kits, 5 per pk.	
312710	Oxygen enrichment attachment	
7041	Accessory swivel	
1012104	Sizing gauge	

Other headgear can be used with this mask including premium headgear, RS premium headgear, deluxe headgear, and small deluxe headgear. See headgear in the Accessories section.



# Nasal interfaces

## ComfortClassic nasal mask

ComfortClassic features a dual-layer silicone cushion with an outer membrane that fills with air to create a comfortable seal. The thicker inner section provides stability. A dual-position gel spacer molds to the patient's forehead for even greater comfort and stability, and a "silent" exhalation port gives you a mask that may help to improve patient compliance.



Part number		HCPCS
1007963	ComfortClassic nasal mask with deluxe headgear, small	A7034, A7035
1007964	ComfortClassic nasal mask with deluxe headgear, medium	A7034, A7035

Accessories		HCPCS
1007966	ComfortClassic without headgear, small	A7034
1007965	ComfortClassic without headgear, medium	A7034
152033	Port caps, 10 per pk.	
1002464	ComfortClassic gel forehead pad replacement kits, 2 per pk.	
1008651	Foam forehead spacers, 5 per pk.	
1004395	Elbow with exhalation	A7045
1033678	Premium headgear with EZPeel tabs	A7035
1059236	RS premium headgear	A7035
1002800	Deluxe headgear	A7035
1018755	Small deluxe headgear	A7035
1002720	Split washer kits, 5 per pk.	
1012041	Sizing gauge	

*Other headgear can be used with this mask including premium headgear, RS premium headgear, deluxe headgear, and small deluxe headgear. See headgear in the Accessories section.*

# Nasal interfaces

Part number		HCPCS
1004086	Profile Lite mask with deluxe headgear, petite	A7034, A7035
1004087	Profile Lite mask with deluxe headgear, small	A7034, A7035
1004088	Profile Lite mask with deluxe headgear, medium small	A7034, A7035
1004089	Profile Lite mask with deluxe headgear, medium	A7034, A7035
1004110	Profile Lite mask with deluxe headgear, medium wide	A7034, A7035
1004111	Profile Lite mask with deluxe headgear, large	A7034, A7035
1004112	Profile Lite mask with deluxe headgear, large narrow	A7034, A7035
1047339	Profile Lite youth mask with deluxe headgear	A7034, A7035

## Respironics Profile Lite Nasal Gel Mask and Respironics Profile Lite Youth Mask

The soft, light cushion is extremely comfortable right out of the box. The gel cushion and forehead pad gently rest against the patient's face for a soft, pillowy fit. The Profile Lite is fully customizable. For a more personalized seal, a 10-minute customization process molds the mask to the individual's facial contours.

All units include an exhalation port and appropriately sized gel spacer.

Accessories		HCPCS
1002849	Profile Lite without headgear, petite	A7034
1002850	Profile Lite without headgear, small	A7034
1002370	Profile Lite without headgear, medium small	A7034
1002371	Profile Lite without headgear, medium	A7034
1002372	Profile Lite without headgear, medium wide	A7034
1002373	Profile Lite without headgear, large	A7034
1002374	Profile Lite without headgear, large narrow	A7034
1004395	Elbow with exhalation	A7045
152033	Port caps, 10 per pk.	
1004292	Small gel retrofit forehead spacer	
1004291	Large gel retrofit forehead spacer	
1008869	Extra large gel retrofit forehead spacer	
1009857	Gel spacer retrofit assortment pack <i>Includes 3 small, 1 large, 3 extra large</i>	
1002800	Deluxe headgear	A7035
1018755	Small deluxe headgear	A7035
302429	Sizing gauge	

Other headgear can be used with this mask including premium headgear, RS premium headgear, deluxe headgear, and small deluxe headgear. See headgear in the Accessories section.



# Full-face interfaces

## ComfortGel Full full-face mask

Combines an all-new design with some very familiar – and popular – components. Our comfortable forehead cushion and enhanced StabilitySelector combined with our popular blue gel replaceable cushion to create a level of comfort and stability no other full-face mask can approach. The unique sure seal technology (SST) provides a membrane-thin layer over the gel cushion to follow the contours of the face better, allowing wearers to quickly achieve the comfortable seal they need.



Part number		HCPCS
1040135	ComfortGel Full mask with premium headgear, small	A7030, A7035
1040136	ComfortGel Full mask with premium headgear, medium	A7030, A7035
1040137	ComfortGel Full mask with premium headgear, large	A7030, A7035
1062004*	ComfortGel Full mask with premium headgear, extra large	A7030, A7035
1002854	ComfortGel Full mask DuoPack with premium headgear, small plus small cushion	A7030, A7035, A7031
1002855	ComfortGel Full mask DuoPack with premium headgear, medium plus medium cushion	A7030, A7035, A7031
1002856	ComfortGel Full mask DuoPack with premium headgear, large plus large cushion	A7030, A7035, A7031
1062005*	ComfortGel Full mask DuoPack with premium headgear, extra large plus extra large cushion	A7030, A7035, A7031

Accessories		HCPCS
1040568	ComfortGel Full mask without headgear, small	A7030
1040569	ComfortGel Full mask without headgear, medium	A7030
1040570	ComfortGel Full mask without headgear, large	A7030
1062003*	ComfortGel Full mask without headgear, extra large	A7030
1051032	ComfortGel Full mask without headgear, DuoPack, small plus small cushion	A7030, A7031
1051033	ComfortGel Full mask without headgear, DuoPack, medium plus medium cushion	A7030, A7031
1051034	ComfortGel Full mask without headgear, DuoPack, large plus large cushion	A7030, A7031
1040798	ComfortGel Full cushion, small	A7031
1040799	ComfortGel Full cushion, medium	A7031
1040800	ComfortGel Full cushion, large	A7031
1062030*	ComfortGel Full cushion, extra large	A7031
1040795	SST flap only, small	A9999
1040796	SST flap only, medium	A9999
1040797	SST flap only, large	A9999
1062031*	SST flap only, extra large	A9999
1044861	ComfortGel Full cushion and SST flap, small	A7031
1044862	ComfortGel Full cushion and SST flap, medium	A7031
1044863	ComfortGel Full cushion and SST flap, large	A7031
1062032*	ComfortGel Full cushion and SST flap, extra large	A7031
1040138	ComfortGel Full premium headgear	A7035
1040114	Premium forehead pad	
1049398	Entrainment valve swivel	
1040139	Ball-and-socket Quick Clips, blue, 2 per pk.	
1010872	Port caps, 5 per pk.	
1049507	Sizing gauge	

\*Available spring 2010.

Other headgear can be used with this mask including premium headgear, RS premium headgear, deluxe headgear, and small deluxe headgear. See headgear in the Accessories section.

# Full-face interfaces

Part number		HCPCS
1047916	FullLife mask with headgear, small	A7030,A7035
1047917	FullLife mask with headgear, medium	A7030,A7035
1047918	FullLife mask with headgear, large	A7030,A7035
1047919	FullLife mask FitPack with headgear small, medium, and large	A7030, A7035
1052149	FullLife mask DuoPack with headgear, small plus small cushion	A7030,A7035, A7031
1052153	FullLife mask DuoPack with headgear, medium plus medium cushion	A7030,A7035, A7031
1052156	FullLife mask DuoPack with headgear, large plus large cushion	A7030,A7035, A7031

Accessories		HCPCS
1052158	FullLife mask without headgear, small	A7030
1052159	FullLife mask without headgear, medium	A7030
1052160	FullLife mask without headgear, large	A7030
1047922	FullLife cushion, small	A7031
1047923	FullLife cushion, medium	A7031
1047924	FullLife cushion, large	A7031
1047975	FullLife headgear system	A7035
1047937	Sizing gauge	

## FullLife full-face mask

We took a minimalist approach in developing FullLife. We made it smaller and lighter, yet ensured that it is durable. The conventional forehead pad was eliminated to provide a clear line of sight in the process. We reduced leaks with a dual-textured, grooved cushion that creates a robust seal even with patient movement. Our straightforward, step-by-step numbered headgear system reduces application and removal effort while improving fit. With less noise, FullLife is more comfortable to live with. And with just one faceplate to fit all sizes – plus our FitPack and DuoPack options – FullLife is more comfortable for you as well.



# Full-face interfaces

## ComfortFull 2 full-face mask

This mask provides comfort and seal for many patients whose therapy is compromised by mouth breathing. That performance is achieved by its dual-flap cushion, the unique seal-assuring StabilitySelector, a safety entrainment valve built into the swiveling elbow, and our fully adjustable premium headgear. With an extensive range of features, ComfortFull 2 helps to improve patient compliance and enables you to fit more patients with fewer sizes and less inventory.



Part number		HCPCS
1004880	ComfortFull 2 mask with premium headgear, small	A7030, A7035
1004872	ComfortFull 2 mask with premium headgear, medium	A7030, A7035
1004950	ComfortFull 2 mask with premium headgear, large	A7030, A7035

Accessories		HCPCS
1010868	ComfortFull 2 mask without headgear, small	A7030
1010869	ComfortFull 2 mask without headgear, medium	A7030
1010870	ComfortFull 2 mask without headgear, large	A7030
1033678	Premium headgear with EZPeel tabs	A7035
1018401	Forehead support and pad	
1009722	Silicone forehead pads, 4 per pk.	
1004871	Entrainment valve swivel	
1010872	Port caps, 5 per pk.	
1009723	Ball-and-socket Quick Clips, 2 per pk.	
1012155	Sizing gauge	

*Other headgear can be used with this mask including premium headgear, RS premium headgear, deluxe headgear, and small deluxe headgear. See headgear in the Accessories section.*

# Full-face interfaces

Part number		HCPCS
1060801	FitLife total full-face mask, small with small headgear	A7030, A7035
1060802	FitLife total full-face mask, large with large headgear	A7030, A7035

Accessories		HCPCS
1060807	FitLife headgear, small	A7035
1060808	FitLife headgear, large	A7035
1060913	FitLife headgear snap clips, 2 per pk.	
7041	Accessory swivel	

## FitLife total full-face mask

A solution for patients who have difficulty wearing conventional masks or who simply prefer a clear line of sight. FitLife addresses a number of patient issues. Facial hair, dentures, nasal bridge breakdown, facial irregularities, and claustrophobia are issues that can greatly impact the ability to establish effective therapy and comfort. FitLife quickly establishes a robust seal around the less pressure-sensitive perimeter of the face, while maintaining an unrestricted view.



# Full-face interfaces

## Respironics Total face mask

A comfortable alternative for patients who may not be able to obtain a good seal with a nasal mask, experience skin breakdown, or who are claustrophobic, the Total face mask covers the entire face, and has no pressure points. An effective seal is created around the outside of the face minimizing leaks, while providing optimal airflow through the nasal passages.



Part number		HCPCS
302433	Total face mask with headgear	A7030,A7035

Accessories		HCPCS
1003052	Total headgear	A7035



# Supply replacement products and tools

Part number		HCPCS
1050078	EasyLife FitPack with headgear, S, M cushion sets	A7034, A7035
1050079	EasyLife FitPack with headgear, MW, L cushion sets	A7034, A7035
1050006	EasyLife DuoPack with headgear, small (two cushion sets)	A7034, A7035, A7032
1050007	EasyLife DuoPack with headgear, medium (two cushion sets)	A7034, A7035, A7032
1050008	EasyLife DuoPack with headgear, medium wide (two cushion sets)	A7034, A7035, A7032
1050009	EasyLife DuoPack with headgear, large (two cushion sets)	A7034, A7035, A7032
1047919	FullLife mask FitPack and headgear S, M, L	A7030, A7035
1052149	FullLife mask DuoPack and headgear, small plus small cushion	A7030, A7035, A7031
1052153	FullLife mask DuoPack and headgear, medium plus medium cushion	A7030, A7035, A7031
1052156	FullLife mask DuoPack and headgear, large plus large cushion	A7030, A7035, A7031
1031405	ComfortGel FitPack and premium headgear, medium plus small gel/silicone cushions	A7034, A7035
1035999	ComfortGel DuoPack and premium headgear, petite, plus petite gel/silicone cushions	A7034, A7035, A7032
1036000	ComfortGel DuoPack and premium headgear, small, plus small gel/silicone cushions	A7034, A7035, A7032
1035931	ComfortGel DuoPack and premium headgear, medium, plus medium gel/silicone cushions	A7034, A7035, A7032
1035932	ComfortGel DuoPack and premium headgear, large, plus large gel/silicone cushions	A7034, A7035, A7032
1026880	ComfortSelect FitPack and deluxe headgear, medium, plus small and small wide cushions	A7034, A7035
1035966	ComfortSelect DuoPack and deluxe headgear, small, plus small cushion	A7034, A7035, A7032
1035967	ComfortSelect DuoPack and deluxe headgear, medium, plus medium cushion	A7034, A7035, A7032
1035968	ComfortSelect DuoPack and deluxe headgear, small wide, plus small wide cushion	A7034, A7035, A7032
1040768	ComfortFusion FitPack and headgear, medium, plus small cushion and ring	A7034, A7035
1040842	ComfortFusion DuoPack and headgear, small, plus small cushion and ring	A7034, A7035, A7032
1040843	ComfortFusion DuoPack and headgear, medium, plus medium cushion and ring	A7034, A7035, A7032

## Supply replacement products and tools

Our FitPacks have multiple sizes in one package to support one “grab and go” package for initial fittings or to convert patients from other masks. The FitPack may allow the flexibility to cover at least 85% of fittings with a single mask purchase, reducing inventory.

Our DuoPacks come with a complete mask plus a same-size replacement cushion to support your supply replacement efforts. As some payers reimburse for two cushions per month, the DuoPack gives you the initial cushion on the mask and the first replacement.

The collaterals may help you remind patients to contact you if they need replacement masks or other replacement accessories.

# Supply replacement products and tools

Supply replacement accessories		HCPCS
1046847	M Series SupplyPack <i>Includes one performance tubing, one reusable filter, and two ultra-fine filters</i>	A7037, A7038, A7039
1046849	Legacy SupplyPack <i>Includes one performance tubing, one reusable filter, and two ultra-fine filters</i>	A7037, A7038, A7039
1022814	Comfort Series, wallet card, 25 per pk.	
1023211	Comfort Series, wallet card, one holder and pack of 25 cards	
1048833	Mask fitting clinic postcard (shoes), 25 per pk.	
1048845	Mask fitting clinic postcard (seasons), 25 per pk.	
1039405	Mask fitting clinic postcard (couple), 25 per pk.	
1048832	Mask replacement postcard (razor), 25 per pk.	
1048834	Mask replacement postcard (toothbrush), 25 per pk.	
1039374	Mask replacement postcard (couple), 25 per pk.	
1050205	SupplyDirect FAQs	
1050267	SupplyDirect sales aid	
1050206	SupplyDirect simple guide	
1053234	SupplyDirect DVD	
1048698	Sleep therapy accessories catalog	
1047603	Retail mask box, large	
1047876	Retail mask box, small	



# Oxygen

Please visit [www.philips.com/respironics/catalog](http://www.philips.com/respironics/catalog) for quarterly catalog updates.

# Concentrators

## EverFlo concentrator

Delivers a great performance and demands so little in return. It's small, quiet, and designed to be easier and less expensive to operate. Plus, EverFlo reduces scheduled maintenance visits. So now you can control oxygen therapy costs and deliver all the features you and your patients want with one 31-pound concentrator that's bound to be the star of your business.



Part number		HCPCS
1020000	EverFlo oxygen concentrator	E1390
1020001	EverFlo oxygen concentrator with oxygen percentage indicator (OPI)	E1390
1039362	EverFlo oxygen concentrator, transfill	
1039363	EverFlo oxygen concentrator with OPI, transfill	
1057012	EverFlo oxygen concentrator with EverGo portable concentrator <i>Includes black EverGo case.</i>	E1390, E1392
1057013	EverFlo oxygen concentrator with OPI and an EverGo portable concentrator <i>Includes black EverGo case.</i>	E1390, E1392
1057974	EverFlo oxygen concentrator with EverGo portable concentrator <i>Includes blue EverGo case.</i>	E1390, E1392
1057976	EverFlo oxygen concentrator with OPI and an EverGo portable concentrator <i>Includes blue EverGo case.</i>	E1390, E1392

*Units include a patient manual.*

## Accessories

### Filters

1038831	Compressor intake filter
520	Micro disk filter

### Tubing

1039642	Humidifier connector tube
---------	---------------------------

### Miscellaneous

H537-1	Stand-alone pediatric flow meter
H644	Integrated pediatric flow meter
528	Flow meter locking kit
H649	Caster brake kit
1038571	Warranty, 2-year with compressor

Part number		HCPCS
1020015	EverFlo Q oxygen concentrator	E1390
1020014	EverFlo Q oxygen concentrator with OPI	E1390
1039365	EverFlo Q oxygen concentrator, transfill	
1039364	EverFlo Q oxygen concentrator with OPI, transfill	
1057014	EverFlo Q oxygen concentrator with EverGo portable concentrator <i>Includes black EverGo case.</i>	E1390, E1392
1057016	EverFlo Q oxygen concentrator with OPI and an EverGo portable concentrator <i>Includes black EverGo case.</i>	E1390, E1392
1057987	EverFlo Q oxygen concentrator with EverGo portable concentrator <i>Includes blue EverGo case.</i>	E1390, E1392
1057988	EverFlo Q oxygen concentrator with OPI and an EverGo portable concentrator <i>Includes blue EverGo case.</i>	E1390, E1392

Units include a patient manual.

Accessories	
Filters	
1038831	Compressor intake filter
520	Micro disk filter
Tubing	
1039642	Humidifier connector tube
Miscellaneous	
H537-1	Stand-alone pediatric flow meter
H644	Integrated pediatric flow meter
528	Flow meter locking kit
H649	Caster brake kit
1038571	Warranty, 2-year with compressor

## EverFlo Q ultra quiet 40 decibel stationary oxygen concentrator

Our compact, 31-pound EverFlo Q is the first ultra-quiet concentrator available at an affordable price. The new EverFlo Q combines the small size, light weight, and low maintenance of our popular EverFlo oxygen concentrator, with the added value of an ultra-quiet sound level. With EverFlo Q, you get the benefits of an ultra-quiet concentrator without the burden of paying an ultra-large premium. And, that's good for you and your patients.



# Concentrators

## Millennium M10 concentrator

Delivers up to 10 LPM of oxygen reducing the delivery costs associated with 5 LPM and above oxygen patients. The M10 is engineered to reduce the cost of providing oxygen at higher liter flow and has fewer parts than any other concentrator on the market. Fewer parts, combined with greater reliability, help you to reduce expenditure on accessories and unnecessary inventory. The Millennium M10 is designed to be the highest performing and most reliable oxygen machine available.



Part number		HCPCS
M10600	Millennium 10-liter oxygen M10 concentrator	E1390
M10605	Millennium 10-liter oxygen M10 concentrator with OPI	E1390
M10600-10	Millennium 10-liter oxygen concentrator, transfill	
M10605-10	Millennium 10-liter oxygen concentrator with OPI, transfill	

*Both units include a patient manual.*

Accessories		HCPCS
1014653	High flow starter kit <i>Includes cannula, 25' tubing, connector</i>	A4615*, A4616*
1014654	High flow nasal cannula	A4615*
1017796	Inlet filter replacement kit	
1017768	High flow oxygen tubing, 25'	A4616*
1014655	Oxygen tubing connector	

*\*Accessories are not separately billable to Medicare except when used with patient owned equipment. Other payers may reimburse separately for these items.*

*Check with the specific payer. See the replacement parts catalog for additional replacement parts.*

# Portable concentrators

Part number		HCPCS
900-000	EverGo system <i>Includes black carrying case.</i>	E1390, E1392
900-002	EverGo system <i>Includes navy blue carrying case.</i>	E1390, E1392
1057012	EverFlo oxygen concentrator with EverGo portable concentrator <i>Includes black EverGo case.</i>	E1390, E1392
1057013	EverFlo oxygen concentrator with OPI and an EverGo portable concentrator <i>Includes black EverGo case.</i>	E1390, E1392
1057974	EverFlo oxygen concentrator with EverGo portable concentrator <i>Includes blue EverGo case.</i>	E1390, E1392
1057976	EverFlo oxygen concentrator with OPI and an EverGo portable concentrator <i>Includes blue EverGo case.</i>	E1390, E1392
1057014	EverFlo Q oxygen concentrator with EverGo portable concentrator <i>Includes black EverGo case.</i>	E1390, E1392
1057016	EverFlo Q oxygen concentrator with OPI and an EverGo portable concentrator <i>Includes black EverGo case.</i>	E1390, E1392
1057987	EverFlo Q oxygen concentrator with EverGo portable concentrator <i>Includes blue EverGo case.</i>	E1390, E1392
1057988	EverFlo Q oxygen concentrator with OPI and an EverGo portable concentrator <i>Includes blue EverGo case.</i>	E1390, E1392

## EverGo portable oxygen concentrator

Is a portable oxygen therapy solution that truly gives your most active patients the freedom they deserve. Its extra-long battery life gives them the freedom to be spontaneous, and its larger oxygen capacity means patients can test their limits – without being limited by the device.



EverGo includes two rechargeable lithium ion batteries, mobile cart, DC and AC power cords, accessory case, and a user manual.

Accessories	
900-150	Air inlet filters, 6 per pk.
900-200	Black carrying case
900-202	Navy blue carrying case
900-102	Rechargeable lithium ion battery
900-250	Accessory case
900-103	Battery charger/recalibrator
900-100	Mobile cart
900-120	DC power cord <i>For use with EverGo with serial numbers higher than 109500.</i>
900-101	DC power cord <i>For use with EverGo with serial numbers lower than 109500.</i>
900-105	AC power supply
900-104	AC power cord
900-121	Airline connector

# Home oxygen filling system

## UltraFill home oxygen filling system

Is an advanced home oxygen system that combines a stationary oxygen concentrator, filling station, and high-capacity cylinders to meet the needs of a wide range of oxygen patients, including those who are highly active or require continuous flow oxygen. UltraFill also has the needs of your business in mind with features intended to save you money by using existing inventory and lowering your operating costs.



Part number		HCPCS
1057100	UltraFill station 120V	K0738
1057101	UltraFill system with 2 cylinders, 2,000 psi and a cylinder bag, 120V <i>3,000 psi cylinders available for additional charge.</i>	K0738
1039362	EverFlo 120V, transfill	E1390
1039363	EverFlo 120V OPI, transfill	E1390
1039365	EverFlo Q 120V, transfill	E1390
1039364	EverFlo Q 120V OPI, transfill	E1390
M10600-10	Millennium 120V, transfill	E1390 (with QF or QG modifier)
M10605-10	Millennium 120V OPI, transfill	E1390 (with QF or QG modifier)

## Accessories

### Cylinders

1065705	M4 cylinder, US, 2000 psi
1065706	M6 cylinder, US, 2000 psi
1065707	M9 cylinder, US, 2000 psi
1065708	MD15 cylinder, US, 2000 psi
1065709	ME24 cylinder, US, 2000 psi
1065715	MB08 cylinder, US, 3000 psi
1065716	MC13 cylinder, US, 3000 psi
1065717	MD22 cylinder, US, 3000 psi
1065718	ME36 cylinder, US, 3000 psi

### Accessories

1065697	Chad Therapeutics, Bonsai oxygen conserving device
1065698	Chad Therapeutics, 3100 pediatric regulator
1065699	Chad Therapeutics, 4800 regulator
1065700	Chad Therapeutics, 3100 regulator
1065701	Small cylinder bag (M9/MC13)
1065702	Medium cylinder bag (M4/M6/MB08)
1065703	Large cylinder bag (MD15/MD22)
1065724	Cylinder cart (MD15/ME24/MD22/ME36)
1065696	UltraFill transfer tubing



# Liquid portable oxygen

Part number		HCPCS
1019900	GoLox portable liquid oxygen system <i>Includes a shoulder strap, 4' single-lumen cannula, carrying bag, and a user manual.</i>	E0434

## GoLox portable liquid oxygen device

Eliminates the complications of conventional portable liquid oxygen devices to allow you to focus on quality care, not customer problems. Its patent-pending automatic refill termination feature ensures a clean, full fill every time without the hassles associated with liquid oxygen overfill. In addition, the unique GoLox fill coupler helps to prevent freezing during refill. To reduce operating costs, the GoLox portable liquid oxygen system utilizes a less expensive single-lumen cannula and requires no batteries.

Accessories	
1018019	Carrying bag
1017984	Shoulder strap



# Oximeters

## 920 and 920M hand-held oximeters

The 920 and 920M oximeters are small, easy-to-use handheld devices that deliver on-the-spot oximetry readings; perfect for home use. The 920M has the added capability of storing up to 18 hours of trend memory. Both oximeters are intended for spot check use and can be connected to an external printer.



### Part number

920	Hand-held oximeter
920M	Hand-held oximeter with memory

*Both include a 936 adult finger clip sensor, six AA batteries, and a manual.*

### Accessories

#### Hand-held oximeter

100-0433-00	Battery door
927	Extension cable, 3'
1008130	Extension cable, 10'
924	Manual
1007332	Carrying case

#### Hand-held oximeter with memory

H920M-40	Profox software <i>Download cable sold separately.</i>
1053371	Download cable
1019441	nVision software <i>Download cable sold separately.</i>
100-0433-00	Battery door

*See the replacement parts catalog for additional replacement parts.*

Part number	
920MP	920M Plus hand-held oximeter with memory <i>Includes 936 adult finger clip sensor, four AA batteries, and a manual.</i>
1028009	2500A hand-held oximeter downloadable with alarms

Accessories	
Software	
H920M-40	Profox software <i>Download cable sold separately.</i>
1019441	nVision software <i>Download cable sold separately.</i>
Miscellaneous	
920MPC-NA	920MP rechargeable battery system, wall mount <i>Includes 920MPC charger stand, NiMH rechargeable battery, power supply, and an operator manual.</i>
1053371	Download cable
920MPC	Charger stand only, replacement
1007355	920MP NiMH rechargeable battery
1007332	Carrying case

See the replacement parts catalog for additional replacement parts.

## 920M Plus hand-held oximeter with memory

The 920M Plus handheld pulse oximeter provides on-the-spot oximetry readings, and is designed to be easy to use for both healthcare professionals and patients. The 920M Plus features overnight recordings (72 hours of memory), is compatible with all Respironics sensors, uses disposable or rechargeable batteries, and interfaces with Profox and nVISION software.



## 2500A hand-held oximeter with memory and alarms

The 2500 handheld oximeter is a small, versatile digital pulse oximeter for accurate assessment of blood oxygen saturation and pulse rate. It is ideal for ambulatory monitoring and overnight recordings. The 2500A has two-button operation, is compact, has three power options, and features visual and audible alarms. Compatible with nVision and Profox software.



# Oximeters

## 9550 finger oximeter

Features auto-on for fast, easy spot checks, enables 2500 spot checks or 21 hours of continuous use, auto on/off, and a smaller, wider viewing angle for user convenience.



### Part number

1029216	9550 finger oximeter <i>Includes batteries, carrying case, and a lanyard.</i>
---------	--

### Accessories

1029432	Lanyard, black
1029381	Carrying case

See the replacement parts catalog for additional replacement parts.

## Part number

950	Finger pulse oximeter
-----	-----------------------

*Includes two AAA batteries and a manual.*

## Finger pulse oximeter

Weighing just two ounces, this durable, self-contained unit delivers an accurate pulse rate and blood oximetry in just seconds. It has auto on/off and a 1-year warranty.

## Accessories

100-0338-00	Gripping insert
-------------	-----------------

100-0339-00	External spring
-------------	-----------------

100-0340-00	Lanyard, black
-------------	----------------

1008811	Carrying case
---------	---------------

*See the replacement parts catalog for additional replacement parts.*



# Oximeters

## GO<sub>2</sub> pulse oximeter

The quality construction and high accuracy of the GO<sub>2</sub> finger oximeter allows your patients to take greater control of their lives while creating a new opportunity for your business. Oxygen patients now have a quality alternative in an accurate, affordable, and portable oximeter allowing them the freedom they need to go about their activities. You have the opportunity to offer your patients a personal oximeter that provides accuracy comparable to professional oximeters. Your patients will benefit from GO<sub>2</sub>'s reliable and accurate oxygen saturation and heart rate monitoring information, which allows them to manage both their oxygen and their activity level.

### Part number

1062232	GO <sub>2</sub> finger oximeter
---------	---------------------------------

### Accessories

1062965	Carrying case
1062966	Lanyard



Part number	
1019445	WristOx ambulatory digital pulse oximeter <i>Includes a wristband, sensor, and a battery.</i>

Accessories	
Software	
H920M-40	Profox oximetry software <i>Download cable sold separately.</i>
1019441	nVision software <i>Download cable sold separately.</i>
Sensors	
1019522	Adult fingerclip sensor
953	Adult finger sensor <i>Use with 1019444 sensor adapter cable.</i>
Miscellaneous	
1019443	PC interface cable, download cable <i>For use with WristOx.</i>
1019440	Reusable wristbands, 10 per pk.
1019438	Reusable wristband extenders, 5", 10 per pk.
1019444	Sensor adapter cable
1019439	Carrying case

See the replacement parts catalog for additional replacement parts.

## WristOx ambulatory digital pulse oximeter

Is a small, lightweight pulse oximeter designed to sit comfortably on the patient's wrist. The compact design makes it ideal for monitoring daily activities and for overnight studies while giving the patient greater freedom to perform daily tasks, even exercises. It has a non-volatile 33-hour memory and three-year warranty.





## Leading the way in sleep diagnostics.

Our focus is on helping sleep technicians better handle their patient monitoring needs, in or out of the lab. We provide 24/7 technical service and support and a full line of quality products including Pro-Tech sensors. It's all about an appropriate diagnosis and healthy night's sleep for patients. Simply inspired by you.

[www.philips.com/respironics](http://www.philips.com/respironics) (800) 345-6443

**PHILIPS**  
**RESPIRONICS**  
sense and simplicity





# Sleep diagnostics

Please visit [www.philips.com/respironics/catalog](http://www.philips.com/respironics/catalog) for quarterly catalog updates.

# In-lab PSG systems

## Alice 5

The Alice 5 diagnostic sleep system provides sleep labs with a powerful way to diagnose sleep disorders in the lab setting. The system records, displays, and prints physiological sleep study information, and is appropriate for use with infants through adults. Alice 5 simplifies the integration of lab devices through a high-tech consolidation that requires a maximum of only two cables. You're able to receive usable data for your patient analysis without sacrificing output. The system has been designed with innovative real-time impedance so you never lose sight of your patient's data.



Part number	
1017226	Alice 5 system <i>Includes a base station, headbox, speakers, microphone kit, mouse pad, power supply, AC power cord, headbox wall mounting kit, headbox carrying case, headbox shoulder strap, and a setup and user's guide.</i>

Accessories	
Core component accessories	
1017228	Headbox
1019565	Intercom microphone kit
1021566	Antenna kit
1021628	Alice Sleepware
Neuro accessories	
8051	EEG electrode cream
8052	EEG electrode prep
1020971	EEG/EMG/EOG leads, 48", 10 per pk.
1016339	EEG/EMG/EOG leads, 72", 10 per pk.
1020972	EEG/EMG/EOG leads, 96", 10 per pk.
1020970	EEG/EMG/EOG leads, 120", 10 per pk.
P1097	Wireset, jumpers, 1.5mm
Pro-Tech sensors	
P1304	PTAF Lite
P1259	Cannulas, adult, 60 per pk. <i>For use with PTAF Lite.</i>
P1263	Cannulas, pediatric, 60 per pk. <i>For use with PTAF Lite.</i>
P1267	Cannulas, pediatric small, 60 per pk. <i>For use with PTAF Lite.</i>
P1300	Nasal/oral cannulas, adult, 5 per pk. <i>For use with PTAF Lite.</i>
P1301	Cannulas, adult, 10 per pk. <i>For use with PTAF Lite.</i>
P1302	Cannulas, pediatric, 10 per pk. <i>For use with PTAF Lite.</i>
P1303	Cannulas, pediatric small, 10 per pk. <i>For use with PTAF Lite.</i>
P1274	Thermistor 1 channel, adult, 1.5mm, Alice 5
P1336	Thermistor 1 channel, pediatric, Alice 5

Accessories	
P1337	Thermistor 1 channel, pediatric small, nasal bridge mount, Alice 5
P1344	Thermistor oral, adult Alice 5
P1818	zRIP inductive effort, Alice 5 adult kit <i>Includes two belts, zRIP module, wireset.</i>
P1819	zRIP inductive effort, Alice 5 pediatric kit <i>Includes two belts, zRIP module, wireset.</i>
P1736	zRIP Alice 5 replacement module
P1806	zRIP adult RIP belt (single belt)
P1807	zRIP pediatric RIP belt (single belt)
P1133	zRIP replacement wireset
P1822	zRIP effort sensor, large
P1586	CT2 Piezo sensor, adult (with belt)
P1592	Pro-Tech extension strap for Piezo effort belts
P1587	CT2 Piezo sensor, pediatric (with belt)
P1694	Body position sensor
P1716	Snore sensor
1009963	Actimeter
ECG accessories	
1016360	ECG electrodes, adult, 5 per pk.
1016361	ECG electrodes, infant, 3 per pk.
1016364	ECG lead set, 4-wire, 72"
3262	ECG lead set, 3-wire, 72"
Masimo oximeter sensors	
1019529	Patient cable, oximeter sensor, 8'
1019530	Multi-site reusable sensor, Masimo
1019531	Standard multi-site wraps, Masimo, 100 per pk.
1019532	Clean shield multi-site wraps, Masimo, 100 per pk.
H5871	Reusable oximeter sensor, finger clip
H5875	Disposable sensors, adult, 20 per pk.
H5874	Disposable sensors, pediatric, 20 per pk.
H5873	Disposable sensors, neonatal, 20 per pk.
H5872	Disposable sensors, premie, 20 per pk.
953	Oximetry finger sensor, reusable
954A	Oximetry tape, single use, 25 per pk.
Computers	
1024624	Laptop PC with DVD-RW
1043167	Desktop PC
1043655	Widescreen monitor, 24"
1013805	LCD flat panel monitor, 20"
8003-10	Computer desk, Anthro, 36"
9800	Black/white laser printer
1016344	Uninterrupted power supply

Network Accessories	
1012148	Network office connect hub (switch) 16 port
H3151-50	Connecting cable, CAT-5 crossover, 50'
3151-100	Connecting cable, CAT-5 crossover, 100'
H3150-50	Connecting cable, CAT-5 patch, 50'
H3150-100	Connecting cable, CAT-5 patch, 100'
Video/audio components	
1016348	Video camera <i>Analog Bullet with IR Illumination.</i>
1016347	Video web server, Axis 2400+ (4 port)
1016311	Web/network camera (IR), Axis 221
1016349	IR projector
1020582	Video camera with pan/tilt/zoom (analog)
1016340	Speakers, Altec Lansing <i>Includes two speakers and a power cord.</i>
1049497	Audio buddy intercom kit
1026576	VideoEase CCTV balun
1032204	Modular CCTV power-thru balun
1021731	Analog video cable, 50'
1021730	Analog video cable, 100'
Miscellaneous	
1016343	Shoulder strap for headbox
1020266	Wall mounting kit
1020584	Carrying pouch for headbox
1016309	Sensor bag
1024582	Carrying case, Pelican <i>Includes sensor bag.</i>
1016310	Alice 5 mouse pad
Auxiliary signal cables	
1031797	9-pin RS232 to RS232 optical isolator
1007492	SleepLink card with serial cable
1000814	Encore shielded communications cable, 6'
1016351	A/B auxiliary input signal splitter, Alice 5/LE
1016352	Connecting cable auxiliary input, 10' base
1021728	Analog attenuator cable
1021726	Three-output analog cable
1021727	Six-output analog cable

# In-lab PSG systems

## Alice LE

Designed to provide all the value and affordability you want in an every-day system, without sacrificing usability. With the reliable features found in the Alice LE, you get all the needed capabilities to satisfy professional sleep testing standards. The Alice LE is simply the right product for performing routine PSGs. It's another member of our Alice family of diagnostic sleep systems and another way we're helping to lead the way in facilitating an appropriate diagnosis and healthy night's sleep for patients.



Part number	
1002287	Alice LE system <i>Includes the base station, headbox, headbox wall bracket, shoulder belt, connecting cable, microphone, user's guide, mouse pad, and base station power supply.</i>

Accessories	
Core component accessories	
1024583	Patient cable
1049157	Headbox
16910	Power cord
1019280	Power supply, 60W 6VDC 10 amp
1021628	Alice Sleepware
Neuro accessories	
8051	EEG electrode cream
8052	EEG electrode prep
1020971	EEG/EMG/EOG leads, 48", 10 per pk.
1016339	EEG/EMG/EOG leads, 72", 10 per pk.
1020972	EEG/EMG/EOG leads, 96", 10 per pk.
1020970	EEG/EMG/EOG leads, 120", 10 per pk.
P1097	Wireset, jumpers, 1.5mm
Pro-Tech sensors	
P1304	PTAF Lite
P1259	Cannulas, adult, 60 per pk. <i>For use with PTAF Lite.</i>
P1263	Cannulas, pediatric, 60 per pk. <i>For use with PTAF Lite.</i>
P1267	Cannulas, pediatric small, 60 per pk. <i>For use with PTAF Lite.</i>
P1300	Nasal/oral cannulas, adult, 5 per pk. <i>For use with PTAF Lite.</i>
P1301	Cannulas, adult, 10 per pk. <i>For use with PTAF Lite.</i>
P1302	Cannulas, pediatric, 10 per pk. <i>For use with PTAF Lite.</i>
P1303	Cannulas, pediatric small, 10 per pk. <i>For use with PTAF Lite.</i>
P1274	Thermistor 1 channel, adult, 1.5mm, Alice 5

Accessories	
P1336	Thermistor 1 channel, pediatric, Alice 5
P1337	Thermistor 1 channel, pediatric small, nasal bridge mount, Alice 5
P1344	Thermistor oral, adult, Alice 5
P1818	zRIP inductive effort, Alice 5 adult kit <i>Includes two belts, zRIP module, wireset.</i>
P1819	zRIP inductive effort, Alice 5 pediatric kit <i>Includes two belts, zRIP module, wireset.</i>
P1736	zRIP Alice 5 replacement module
P1806	zRIP adult RIP belt (single belt)
P1807	zRIP pediatric RIP belt (single belt)
P1133	zRIP replacement wireset
P1586	CT2 Piezo sensor, adult (with belt)
P1592	Pro-Tech extension strap for Piezo effort belts
P1587	CT2 Piezo sensor, pediatric (with belt)
P1694	Body position sensor
P1716	Snore sensor
1009963	Actimeter
ECG accessories	
1016360	ECG electrodes, adult, 5 per pk.
1016361	ECG electrodes, infant, 3 per pk.
1016364	ECG lead set, 4-wire, 72"
3262	ECG lead set, 3-wire, 72"
Masimo oximeter sensors	
1019529	Patient cable, oximeter sensor, 8'
1019530	Multi-site reusable sensor, Masimo
1019531	Standard multi-site wraps, Masimo, 100 per pk.
1019532	Clean shield multi-site wraps, Masimo, 100 per pk.
H5871	Reusable oximeter sensor, finger clip
H5875	Disposable sensors, adult, 20 per pk.
H5874	Disposable sensors, pediatric, 20 per pk.
H5873	Disposable sensors, neonatal, 20 per pk.
H5872	Disposable sensors, preemie, 20 per pk.
953	Oximetry finger sensor, reusable
954A	Oximetry tape, single use, 25 per pk.
Computers	
1024624	Laptop PC with DVD-RW
1020635	Tablet PC
1020929	Tablet PC docking station
1013805	LCD flat panel monitor, 20"
1043167	Desktop PC
1043655	Widescreen monitor, 24"
8003-10	Computer desk, Anthro, 36"
9800	Black/white laser printer
1016344	Uninterrupted power supply

Network accessories	
H3151-50	Connecting cable, CAT-5 crossover, 50'
3151-100	Connecting cable, CAT-5 crossover, 100'
H3150-50	Connecting cable, CAT-5 patch, 50'
H3150-100	Connecting cable, CAT-5 patch, 100'
Video/audio components	
1016348	Video camera <i>Analog bullet with IR illumination.</i>
1016347	Video web server Axis 2400+ (4 port)
1016311	Web/network camera (IR), Axis 221
1016349	IR projector
1020582	Video camera with pan/tilt/zoom (analog)
1016340	Speakers, Altec Lansing <i>Includes two speakers and a power cord.</i>
1049497	Audio buddy intercom kit
1026576	VideoEase CCTV balun
1032204	Modular CCTV power-thru balun
1021731	Analog video cable, 50'
1021730	Analog video cable, 100'
Miscellaneous	
1016343	Shoulder strap for headbox
1020266	Wall mounting kit
1020584	Carrying pouch for headbox
1016309	Sensor bag
1024582	Carrying case, Pelican <i>Includes sensor bag.</i>
1016310	Alice 5 mouse pad
Auxiliary signal cables	
1031797	9-pin RS232 to RS232 optical isolator
1007492	SleepLink card with serial cable
1000814	Encore shielded communications cable, 6'
1016351	Auxiliary split adapter
1016352	Connecting cable auxiliary input, 10' base
1021728	Analog attenuator cable
1021726	Three-output analog cable
1021727	Six-output analog cable

# Portable diagnostics

## Alice PDx

Is a portable, diagnostic recording device for OSA screening, follow-up, and diagnostic assessment of cardio-respiratory sleep disorders. This flexible and portable sleep system incorporates advanced features required to meet today's industry needs. It satisfies the portable testing requirements for levels II, III, and IV and provides capabilities of basic screening to advanced diagnostic evaluation. The Alice PDx enables your patients to be tested outside of the lab without compromising study results, helping you to avoid costs associated with retesting.



Part number	
1043941	Alice PDx device kit

Optional components	
1040808	ExG yoke

Accessories	
P1837	zRIP adult sensor kit
P1379	Oral thermistor
927	Nonin SpO <sub>2</sub> extension cable, 3'
936	SpO <sub>2</sub> finger clip sensor
953	SpO <sub>2</sub> flex sensor
1062051	Nonin finger soft sensor, small
1062050	Nonin finger soft sensor, medium
1062049	Nonin finger soft sensor, large
954A	Adult flexwrap, disposable for use with 953 sensor, 25 per pk.
P1806	zRIP effort sensor, adult single belt
P1170	zRIP wireset
P1388	Thermistor, airflow, nasal oral, adult, sensor
P1328-60	Pro-Flow nasal cannula, adult, 16", 60 per case
P1343	Pro-Flow Plus nasal oral cannula, adult, 16", 30 per case
P1391	CPAP titration kit
1053279	Battery door
1053280	Holster
1043937	Carry case
1053952	Secure digital cards, 1GB, 2 per pk.
1053194	Lanyard

# Portable diagnostics

## Stardust II

Is powerful enough to generate comprehensive seven-channel reports and small enough to be worn comfortably while sleeping – wherever, whenever. The Stardust II also enables you to meet level III and IV testing requirements.

Part number	
1025720	Stardust II recorder package
1012120	Stardust II host software kit

*Includes manual.*

Accessories	
Cables	
1006037	Optical remote cable, 15"
612214K	Serial connection RS 232
1007492	SleepLink card with serial cable
1011955	REMstar Auto serial link cable
Effort sensors	
P1805	CT2 effort sensor, adult
Oximeters	
1007199	Oximeter finger clip sensor
612054	Flexible finger oximetry Y probe kit with adult sensor tape
6131-00	Ear clips, adult, 10 per pk.
8700-00	Adhesive dots, 200 per pk.
1006393	Oximeter probe foam tape, 25 per pk.
6968-00	Adhesive foam wraps, small, 25 per pk.
6929-00	Adhesive foam wraps, adult, 25 per pk.
8943-00	Non-adhesive foam wraps, small, 25 per pk.
8836-00	Non-adhesive foam wraps, adult, 25 per pk.
8831-00	Butterfly wraps, small, 100 per ctn.
8832-00	Butterfly wraps, adult, 100 per ctn.
8828-00	Y-sensor tape strips, 20mm, 100 per ctn.
8829-00	Y-sensor tape strips, 25mm, 100 per ctn.
Thermistor sensors	
P1396	PTAF sensor kit <i>Includes one sensor and five cannulas.</i>
P1340	PTAF sensor
P1339	Thermistor sensor, adult
P1259	Nasal cannulas, 60 per pk.
P1295	Nasal/oral cannulas, adult, 30 per pk.
Miscellaneous	
1008312	Pouch
610200	Carrying case
202-1	Velcro patch, 2 x 2
1003510	Respironics screwdriver



# Screening devices and actigraphy

## RUSleeping RTS

You now have an immediate solution to offer your patients who are on a waiting list for a PSG. The RUSleeping RTS is an easy-to-use, same-day, objective method for patients who have been recommended for a PSG but can't be scheduled right away due to facility backlog.



### Part number

1037683	RUSleeping RTS <i>Includes a battery, provider manual, pack of user manual/response cards, cannula, and a travel box.</i>
---------	--

### Accessories

#### Cannulas

P1259	Pro-Tech nasal cannulas, 60 per case
P1301	Pro-Tech nasal cannulas, 10 per case

#### Miscellaneous

1037755	User guide/response cards, 75 per pk.
---------	---------------------------------------

## Actiwatch actigraphy systems

Ambulatory actigraphy devices that collect and download continuous, objective, long-term sleep/wake data. Data is collected over multiple days in a subject's ambulatory environment. The devices incorporate the comfort and aesthetics of a standard wrist watch and provide important and reliable insight into subject or patient sleep/wake behavior for clinical trial, clinical sleep, and research purposes.



### Part number

1048090	Actiwatch 2
1048091	Actiwatch Spectrum
1044809	Actiwatch 2 start-up system
1046964	Actiwatch Spectrum start-up system

*Communication dock and Actiware software are required.*

### Accessories

#### Bands

1048094	Actiwatch 2 watchband kit
1048135	Actiwatch Spectrum watchband kit
1044811	Watchband tool
1044810	Actiwatch 2 watchband pack
1048136	Actiwatch Spectrum watchband pack
1044816	Actiwatch 2 hospital band pack

#### Miscellaneous

1048092	Actiwatch 2 dock system
1048093	Actiwatch Spectrum dock system
1048137	Actiware software package



**Accessories****Pro-Flow nasal cannulas**

P1259	Pro-Flow, adult, 60 per case
P1301	Pro-Flow, adult, 10 per pk.
P1306	Pro-Flow, adult, 8.25", 60 per case
P1309	Pro-Flow, adult, 8.25", 5 per pk.
P1317-20	Pro-Flow, adult, 1.1M, 20 per case
P1328-60	Pro-Flow, adult, 16", 60 per case
P1390	Pro-Flow, adult, 16", 5 per pk.
P1263	Pro-Flow, pediatric, 60 per case
P1302	Pro-Flow, pediatric, 10 per pk.
P1330	Pro-Flow, pediatric, 8.25", 60 per case
P1331	Pro-Flow, pediatric, 8.25", 10 per pk.
P1321-20	Pro-Flow, pediatric, 1.1M, 20 per case
P1381	Pro-Flow, pediatric, 16", 60 per case
P1267	Pro-Flow, pediatric small, 60 per case
P1303	Pro-Flow, pediatric small, 10 per pk.
P1323-20	Pro-Flow, pediatric small, 1.1M, 20 per case
P1258	Pro-Flow sample pack <i>Includes two packs each P1259 and P1295.</i>

**Pro-Flow Plus nasal/oral cannulas**

P1295	Pro-Flow Plus, adult, 30 per case
P1300	Pro-Flow Plus, adult, 5 per pk.
P1308	Pro-Flow Plus, adult, 8.25", 30 per case
P1319-10	Pro-Flow Plus, adult, 1.1M, 10 per case
P1334	Pro-Flow Plus, adult, 8.25", 30 per case, no filter
P1343	Pro-Flow Plus, adult, 16", 30 per case
P1354	Pro-Flow Plus, pediatric, 30 per case
P1383	Pro Flow Plus, adult, 30 per case

**Pro-Flow MultiPurpose oral cannula**

P1350	Pro-Flow MultiPurpose, adult, 30 per case
P1368	Pro-Flow MultiPurpose, adult, 5 per pk.
P1346	Pro-Flow MultiPurpose, pediatric, 30 per case
P1369	Pro-Flow MultiPurpose, pediatric, 5 per pk.
P1348	Pro-Flow MultiPurpose, pediatric small, 30 per case
P1370	Pro-Flow MultiPurpose, pediatric small, 5 per pk.

**Pro-Flow Plus MultiPurpose nasal/oral cannula**

P1373	Pro-Flow Plus MultiPurpose, adult, 30 per case
P1374	Pro-Flow Plus MultiPurpose, adult, 5 per pk.
P1366	Pro-Flow Plus MultiPurpose, pediatric, 30 per case
P1375	Pro-Flow Plus MultiPurpose, pediatric, 5 per pk.

**Cannula accessories**

P1324	Cannula adapter kit
P1107	Cannula titration filter, 50 per pk.
P1109	Cannula titration filter, 10 per pk.
P1162	Pro-Wrap, combines a therm and cannula, 100 per pk.
1041483	RUSleeping RTS kit

**Pro-Tech sensors**

As a leader in the development, manufacturing, and supply of sensors to the sleep diagnostics industry, we offer a full line of high-performance, quality Pro-Tech sensors to help you obtain the data you need. Our sensor product line includes quality sensors that detect respiratory airflow, respiratory effort, snoring, periodic limb movements, and sleep position.

Our affordable zRIP technology provides true breathing movement tracings with no false paradoxing and accurate signals for the detection of respiratory effort. The PTAF 2 pressure-based transducer is designed to generate accurate respiratory signals. These, along with a variety of Pro-Tech cannulas, thermal airflow sensors, and snore sensors are available to meet your accreditation needs. Adult and pediatric sizes are available.



# Sensors

Accessories	
Thermal airflow, reusable thermocouple	
P1221	Thermocouple 6" single element, adult
P1222	Airflow sensor 1 channel, adult
P1228	Airflow sensor 1 channel, adult, ADAM nasal only
P1229	Airflow sensor 1 channel, adult, ADAM nasal and oral
P1229-4523	Airflow sensor 1 channel, adult, Breeze nasal and oral
P1223	Airflow sensor 1 channel, pediatric
P1214	Airflow sensor 1 channel, pediatric small nasal bridge mount
P1224	Airflow sensor 2 channel, adult
P1230	Airflow sensor 2 channel, ADAM nasal and oral
P1225	Airflow sensor 2 channel, pediatric
P1226	Airflow sensor 3 channel, adult
P1227	Airflow sensor 3 channel, pediatric
Disposable airflow	
P1238	Reusable wireset
P1242	Disposable airflow sensors, adult, 10 per pk.
P1332	BreathSensor cable, adult
P1333	BreathSensor cable, Suzanne, adult
P1112	BreathSensor cable, SD20, adult
P1154	BreathSensor cable, Pocket, adult

Accessories	
Reusable thermistor	
P1246	Thermistor 1 channel nasal/oral, adult, Alice 3
P1286	Thermistor 1 channel nasal/oral, adult, Alice 4
P1274	Thermistor 1 channel nasal/oral, adult, 1.5mm, Alice 5
P1274-249	Thermistor 1 channel nasal/oral, adult, Embletta
P1312	Thermistor 1 channel nasal/oral, adult, Suzanne
P1364	Thermistor 1 channel nasal/oral, adult, Sandman Exp
P1336	Thermistor 1 channel nasal/oral, pediatric, Alice 5
P1299	Thermistor 1 channel nasal/oral, pediatric, Alice 4
P1298	Thermistor 1 channel nasal/oral, pediatric, Alice 3
P1313	Thermistor 1 channel nasal/oral, pediatric, Suzanne
P1298-249	Thermistor 1 channel nasal/oral, pediatric, Embletta
P1378	Thermistor 1 channel nasal/oral ped., Sandman Exp
P1337	Thermistor 1 channel, pediatric small, nasal bridge mount, Alice 5
P1297	Thermistor 1 channel, pediatric small, nasal bridge mount, Alice 4
P1296	Thermistor 1 channel, pediatric small, nasal bridge mount, Alice 3
P1314	Thermistor 1 channel, pediatric small, nasal bridge mount, Suzanne
P1388	Thermistor airflow nasal oral, adult, Alice PDx
Oral airflow sensors	
P1273	Thermocouple oral, 1.5mm connector, adult
P1273-249	Thermistor, oral, adult, Embletta
P1360	Thermistor, 1 channel, adult, oral, 1.5mm
P1285	Thermistor, 1 channel, adult, oral, Alice 4
P1284	Thermistor, 1 channel, adult, oral, Alice 3
P1344	Thermistor oral, adult, Alice 5
P1275	Thermistor, 1 channel, adult, 20", Flaga
P1379	Thermistor, oral, adult, Alice PDx
PTAF2 pressure transducers	
P1287	PTAF2 kit
PTAF2 cables	
P1075	Low level cable, 1.5mm
P1076	Low level cable, 1/8 male
P1077	Low level cable, 3/32 male
P1078	High level cable, 1/8 male
P1079	High level cable, 1/8 female
P1080	High level cable, 3/32 male
P1081	High level cable, 1/4 male
P1082	High level cable, 6-4 modular
P1087-025	Ext cable with coupler, 25'
P1087-050	Ext cable with coupler, 50'
P1087-100	Ext cable with coupler, 100'
P1087-200	Ext cable with coupler, 200'
P1138	High level cable 3.5mm

Accessories	
<b>PTAF Lite</b>	
P1289	PTAF Lite kit
P1304	PTAF Lite, Alice 5
P1341	PTAF SmartRecorder
<b>Pressure accessories</b>	
P1288	PTAF2 remote module
P1107	Cannula titration filters, 50 per pk.
P1109	Cannula titration filters, 10 per pk.
P1327	CPAP titration kit
P1391	Titration kit, Alice PDx
P1163	PTAF3 pressure tubes, 72", 3 per pk., Fisher & Paykel
P1164	PTAF3 dual AF tube, 36" Fisher & Paykel
<b>zRIP respiratory effort kits and sensors – zRIP kits</b>	
P1808	zRIP kit, adult
P1839	zRIP sum RT kit, adult
P1837	zRIP kit, adult, Alice PDx
P1818	zRIP kit, adult, Alice 5
P1816	zRIP kit, adult, Alice 4
P1812	zRIP kit, adult, Alice 3
P1820	zRIP kit, adult, Bio-logic
P1841	zRIP kit, adult, QDC
P1809	zRIP kit, pediatric
P1840	zRIP sum RT kit, pediatric
P1819	zRIP kit, pediatric, Alice 5
P1817	zRIP kit, pediatric, Alice 4
P1815	zRIP kit, pediatric, Alice 3
P1821	zRIP kit, pediatric, Bio-logic
P1842	zRIP kit, pediatric, QDC
<b>zRIP modules</b>	
P1732	zRIP module
P1753	zRIP sum RT module
P1736	zRIP module, Alice 5
P1735	zRIP module, Alice 4
P1734	zRIP module, Alice 3
P1738	zRIP module, Bio-logic
P1806	zRIP, adult, 24" – 74"
P1822	zRIP, adult large, 45" – 123"
P1807	zRIP, pediatric, 16" – 42"
<b>Wiresets and cables</b>	
P1133	zRIP wireset
P1137	zRIP wireset, Medicare
P1170	zRIP wireset, Alice PDx
P1176	zRIP cable abdomen, QDC
P1177	zRIP cable ribcage, QDC

Accessories	
<b>Piezo respiratory effort kits</b>	
P1461	Piezo 1 channel, adult kit
P1463	Piezo 2 channel plus, adult kit
P1572	Piezo 1 channel, adult kit, Alice 4
P1548	Piezo 1 channel, adult kit, Alice 3
P1462	Piezo 1 channel, pediatric kit
P1464	Piezo 2 channel plus, pediatric kit
<b>Piezo respiratory effort sensors</b>	
P1460	Piezo sensor 1.5"
P1571	Piezo sensor 1.5" adult, Alice 4
P1547	Piezo sensor 1.5" adult, Alice 3
P1582	CT2 Piezo sensor, adult
P1582-249	CT2, adult, Bio-logic Traveler
P1586	CT2, adult, Alice 5
P1804	CT2, adult, Alice 4
P1803	CT2, adult, Alice 3
P1589	CT2, adult, Suzanne
P1800	CT2, adult, Embletta
P1823	CT2, adult, chest, Sandman Pocket
P1824	CT2, adult, abdominal, Sandman Pocket
P1453	Piezo sensor 1", pediatric
P1585	CT2, pediatric
P1587	CT2, pediatric, Alice 5
P1814	CT2, pediatric, Alice 4
P1813	CT2, pediatric, Alice 3
P1584	CT2, pediatric, Suzanne
P1825	CT2, pediatric, chest, Sandman Pocket
P1826	CT2, pediatric, abdominal, Sandman Pocket
<b>Straps and extensions</b>	
P1592	Ext strap, 18", CT2
P1420	Velcro strap, adult, 1.5" kit
P1421	Velcro strap, adult, 1.5", size 1
P1422	Velcro strap, adult, 1.5", size 2
P1423	Velcro strap, adult, 1.5", size 3
P1416	Velcro strap, pediatric, 1.5" kit
P1417	Velcro strap, pediatric, 1.5", size 1
P1418	Velcro strap, pediatric, 1.5", size 2
P1419	Velcro strap, pediatric, 1.5", size 3
P1448	Velcro strap, pediatric, 1" kit
P1449	Velcro strap, pediatric, 1", size 1
P1450	Velcro strap, pediatric, 1", size 2
P1451	Velcro strap, pediatric, 1", size 3
P1452	Velcro strap, pediatric, 1", size 4

# Sensors

Accessories	
Body position sensors	
P1652	Sleep position indicator resistive
P1658	Sleep position indicator Lite kit
P1663	Sleep position indicator Lite module
P1664	Sleep position indicator DC
P1664-WS2074	Sleep position indicator DC, 1.5mm
P1676	Sleep position indicator resistive, Flaga
P1692	Sleep position indicator sensor, Bio-logic
P1694	Body position sensor, Alice 5
P1707	Body position sensor, Alice 4
P1706	Body position sensor, Alice 3
P1695	Sleep position indicator DC, Suzanne
P1719	Body position sensor, Sandman SD20
P1737	Body position sensor resistive, T2 Bio-logic
P1744	Body position sensor, Sandman Pocket
P1746	Body position sensor DC with 3.5mm connector
Snore sensors and microphones	
P1696	Piezo snore
P1704	Microphone snore, Alice 4
P1703	Microphone snore, Alice 3
P1705	Microphone snore, Suzanne
P1716	Microphone snore
P1718	Sensor snore, Embletta
P1742	Microphone snore, Sandman Pocket
Periodic limb movement	
P1697	Piezo PLM sensor
P1698	Piezo PLM kit
P1699	Piezo PLM sensors, 2 per kit
P1097	Jumper wireset, 1.5mm
P1689	Velcro strap, PLM sensor, large
P1690	Velcro strap, PLM sensor, small
Sensor testers	
P1711	ST-3 kit
P1722	ST-3, Alice kit
P1315	Continuity test wireset ST-3
Accessories, Sandman Pocket	
P1740	VelcroStrap armband low
P1741	VelcroStrap armband up
P1156	Wireset ECG
P1157	Wireset ground

# Titration systems

## OmniLab Advanced multi-mode titration system

An all-in-one system to help make titrating patients more efficient. You can now avoid the inconvenience of interrupting therapy to move patients to another room to titrate on a different therapy. Six modes with multiple technologies – including Respiroics BiPAP autoSV Advanced and Respiroics BiPAP AVAPS – are accessible directly from your PC, so you can titrate more types of patients than ever before.

Part number	
1043343	OmniLab Advanced lab titration system core package <i>Includes an integrated heated humidifier, interface card/cable, and a cable adapter.</i>

Accessories	HCPCS*
<b>Filters</b>	
1005945	Ultra-fine filters, disposable, 2 per pk. A7038
1005964	Pollen filters, reusable, 2 per pk. A7039
<b>Humidifiers</b>	
1005792	Integrated heated humidifier E0562
1011785	Integrated pass-over humidifier E0561
1035162	Heated humidifier replacement chamber A7046
<b>Tubing</b>	
622038	Reusable patient tubing, 6', gray A7037
<b>Software</b>	
1022090	PC direct
<b>Miscellaneous</b>	
1007492	SleepLink interface card/cable
1006102	SleepLink cable adapter
1049830	Flapper valves, 10 per pk.
1022895	USB to serial adapter
1000814	Shielded communication cable, 6'
1006966	Analog output module (AOM)
1024625	CAT-5 cable kit, 10' <i>Includes appropriate serial adapter (crossover and non-crossover).</i>
1024626	CAT-5 cable kit, 50' <i>Includes appropriate serial adapter (crossover and non-crossover).</i>
1024627	CAT-5 cable kit, 100' <i>Includes appropriate serial adapter (crossover and non-crossover).</i>

\*Only valid if device is being used in the home for therapy.



Sleep diagnostics



How  
active is  
your  
action  
hero?



Busy kids with asthma need the portability, speed and reliability of MicroElite. This miniature, conveniently portable jet nebulizer compressor system fits in the palm of your hand, delivers treatments in as little as eight minutes, and nebulizes the same medications as larger compressors. So, if you and your action hero are always on the go, ask your doctor or pharmacist how MicroElite can help simplify your life.

[www.microelite.respironics.com](http://www.microelite.respironics.com)

800.345.6443

**PHILIPS**

**RESPIRONICS**

sense and simplicity



# Respiratory drug delivery

Please visit [www.philips.com/respironics/catalog](http://www.philips.com/respironics/catalog) for quarterly catalog updates.

# Peak flow meters

## ASSESS

Measure airway obstruction easily, accurately, and cost-effectively. Peak expiratory flow rate (PEFR) provides an objective, clinically-relevant measurement of airflow – at a fraction of the cost, bulk, and inconvenience of conventional spirometry. And, when seconds count, you can count on ASSESS to deliver those measurements with superior accuracy and reproducibility. Everything about ASSESS, from its easy-to-use design, to its easy-to-read scale, to its transparent construction that encourages regular cleaning, to its virtually indestructible polycarbonate body, is designed to make it work better and last longer.

Part number		HCPCS
HS710-012	ASSESS full range peak flow meters, 12 per pk.	A4614
HS750-012	ASSESS low range peak flow meters, 12 per pk.	A4614

*Both units include an adult and pediatric mouthpiece.*



## AsthmaCheck

AsthmaCheck's easy-grip handle directs hands away from the airflow path and ensures accurate measurements every time. Like all of our peak flow meters, it has a built-in three-zone management system and an easy-to-read scale which is suitable to all patients (60 – 810 l/min).

Part number		HCPCS
HS740-012	AsthmaCheck, 12 per pk.	A4614





# Peak flow meters

Part number		HCPCS
HS742-010	AsthmaMentor, 10 per pk.	A4614



## AsthmaMentor

Turn our peak flow meter into your asthma action plan and teach your patients better asthma management in minutes. AsthmaMentor has been designed to help clinicians teach patients what to do when their asthma conditions change. AsthmaMentor's unique features make the most of the time you have with your patients. The exclusive built-in AutoZone system automatically calculates green, yellow, and red zones when the top of the color bar is set at a patient's personal best or predicted average PEF. The asthma action plan sticker, which provides color-coded areas where you can write medication instructions, can be affixed to the back of the meter. Your instructions are then easily matched with daily peak flow readings, helping your patient comply with them.

Part number		HCPCS
HS755-012	Personal Best full range peak flow meters, 12 per pk.	A4614
HS756-012	Personal Best low range peak flow meters, 12 per pk.	A4614



## Personal Best peak flow meter

Wherever Personal Best goes – in the hospital, office, or home – it sets a new standard for convenience, compliance, and confidence. And Personal Best goes anywhere...easily. A lightweight, self-contained, portable design puts peak flow monitoring at your fingertips – or your patients' – all day long. Plus, a rugged, sterilizable construction helps it stand up to the roughest use day after day. Personal Best encourages compliance with its comfortable oval mouthpiece and easy-to-use built-in handle. And it improves patient communication with its high-legibility scale and NAEPP-endorsed three-zone management system. Available in both full range (60 – 810 l/min) and low range (50 – 390 l/min).

# Mouthpieces and chambers

## Disposable and one-way valve safety mouthpieces

Safety mouthpieces reduce the risk of cross-contamination during multi-patient screening with Personal Best, ASSESS, AsthmaMentor, and AsthmaCheck peak flow meters. The one-way valve prevents patients from inadvertently breathing in air through their meters during PEFr testing.

Part number	
HS711-100	Disposable adult mouthpieces for ASSESS, 100 per pk.
HS712-100	Disposable pediatric mouthpieces for ASSESS, 100 per pk.
HS715-100	Disposable pediatric plastic mouthpieces for all Respironics' peak flow meters, 100 per pk.
HS757-100	Disposable mouthpieces for Personal Best, AsthmaMentor, and AsthmaCheck, 100 per pk.
HS713-200	One-way valve safety mouthpieces for ASSESS, 200 per pk.
HS714-200	One-way valve safety mouthpieces for Personal Best, AsthmaMentor, and AsthmaCheck, 200 per pk.



## OptiChamber Advantage valved holding chamber

OptiChamber Advantage valved holding chamber helps your patients get the best part of their asthma inhaler medication in the most efficient way. With optimal performance and optimal value, OptiChamber Advantage gives you and your patients the advantage in metered dose inhaler therapy. And OptiChamber Advantage is an ideal pediatric chamber that easily adapts to all patient needs. Multi-sized pediatric masks attach directly to the mouthpiece for superior fit and comfort when assisting infants and small children with inhaler medications. When no longer needed, the masks can be removed for optimal drug delivery without buying a new chamber. OptiChamber Advantage's replaceable low-resistance valve is sensitive enough to respond to the lowest of pediatric flow rates. And its MDI adapter accommodates all HFA inhalers, making OptiChamber Advantage the most versatile and cost-effective product of its kind.

Part number		HCPCS
HS80010-010	OptiChamber Advantage, 10 per pk.	A4627
HS80702-001	Replacement valves, 2 per pk.	



# Chambers and masks

Part number		HCPCS
HS80110-010	OptiChamber with small mask, 10 per pk.	A4627
HS80210-010	OptiChamber with medium mask, 10 per pk.	A4627
HS80310-010	OptiChamber with large mask, 10 per pk.	A4627



## OptiChamber with mask

OptiChamber Advantage with masks was designed to optimize delivery of a metered dose inhalers asthma medication. Detachable masks (small, medium, and large) allow children and adults to switch to the mouthpiece with ease. Designed to optimize patient value and ease of use, the replaceable valve facilitates cleaning and provides longer, trouble-free performance.

Part number		HCPCS
HS81111-010	OptiChamber small face mask, 10 per pk.	A4627
HS81211-010	OptiChamber medium face mask, 10 per pk.	A4627
HS81311-010	OptiChamber large face mask, 10 per pk.	A4627



## OptiChamber masks

Our detachable valved holding chamber masks provide an effective seal and conform to fit different facial geometries. Built-in reinforcements help prevent the mask from collapsing and assist in maintaining a seal, especially when your pediatric patients are not cooperative. Available in small (0 – 18 months), medium (1 – 6 years), and large (6 years +) sizes.

# Spacers, chambers, and asthma kits

## OptiHaler

OptiHaler fits any lifestyle – it's the spacer your patients will actually use. OptiHaler's compact size and specially engineered shape make it easy for active asthma patients to get improved drug delivery without having to carry a bulky valved holding chamber. So when you prescribe OptiHaler, you're making sure that your patient's asthma action plan fits into their lifestyle and just about everywhere else.

Part number		HCPCS
HS765-010	OptiHaler, 10 per pk.	A4627



## ProChamber valved holding chamber

ProChamber is the professional model valved holding chamber for the acute respiratory care setting. Its proven clinical performance and great value make ProChamber the choice for the budget-conscious clinician.

Part number		HCPCS
HS2003-050	ProChamber valved holding chambers, 50 per pk.	A4627



## AsthmaPACK

Pick a PACK (Personal Asthma Care Kit) for patient compliance and implement three key elements of the NAEPP asthma treatment guidelines with one prescription-peak flow monitoring, MDI drug delivery, and asthma education. One prescription will give your patients a comprehensive, clinician-directed, patient-managed asthma plan with the tools needed to better understand their asthma, monitor their conditions objectively, and take their prescribed medications correctly and consistently.

Part number		
HS720-010	AsthmaPACK, 10 per pk.	
HS722-010	AsthmaPACK II, 10 per pk.	
HS724-010	AsthmaPACK III, 10 per pk.	

*Includes a peak flow meter, spacer, instructional video, and educational self-help booklet.*



# Asthma kits and compressor nebulizers

## Part number

HS725-010 AsthmaPACK children's asthma care kits, 10 per pk.

Includes a Personal Best Low Range, OptiChamber Advantage, coloring book, crayons, self-help booklet, instructional DVD, and a carrying case.



## AsthmaPACK children's asthma care kit

AsthmaPACK children's asthma care kit makes learning to manage asthma child's play. This just-for-kids kit makes learning fun with engaging cartoon characters and age-appropriate devices. An exciting feature of this kit is the interactive bilingual (English/Spanish) coloring and activity storybook, "Tucker Tackles Asthma."

## Part number

## HCPCS

RDD490 MicroElite compressor nebulizer system, standard E0570

RDD491 MicroElite compressor nebulizer system, deluxe E0570

## MicroElite compressor nebulizer system

Proven jet nebulizer technology and a small, compact size, combine to make MicroElite uniquely portable and convenient. Half the size of other common portables, it is easy to use and transport. It includes a DC adapter and an optional rechargeable lithium polymer battery. Coupled with quick treatment times, MicroElite provides nebulizer patients with portability and speed that combine to optimize treatment and promote active lifestyles.

## Accessories

## HCPCS

### Miscellaneous

RDD499 MicroElite rechargeable lithium polymer battery

1041431 MicroPlus high-efficiency reusable nebulizer A7005

1041539 MicroElite AC power adapter

1041540 MicroElite 12VDC (car) adapter

1041534 MicroElite replacement air filter packs, 4 per pk. A7013

1049792 MicroElite pediatric mask A7015

1049793 MicroElite adult mask A7015



# Compressor nebulizers

## MiniElite compressor nebulizer system

The MiniElite compressor nebulizer system is compact, lightweight, and designed for patient convenience. It can be powered by three versatile power sources – 110VAC, 12VDC (car), and an optional rechargeable lithium ion battery. The freedom to choose when and where patients take their aerosol treatments makes the MiniElite an ideal daily traveling companion.



Part number		HCPCS
RDD482	MiniElite compressor nebulizer, standard	E0570
RDD483	MiniElite compressor nebulizer with battery	E0571

Accessories		HCPCS
Miscellaneous		
RDD489	MiniElite rechargeable lithium ion battery	
1036899	MiniElite AC power adapter	
1036519	MiniElite 12VDC (car) adapter	
1036898	MiniElite replacement air filter packs, 4 per pk.	A7013

## Inspiration 626 compressor nebulizer system

Inspiration 626 was designed with compliance in mind. Multimedia patient education support materials and built-in conveniences make this efficient nebulizer system the ideal choice for encouraging adherence to aerosol medication treatment plans. The Inspiration 626 compressor nebulizer is ideal for patients of all ages.



Part number		HCPCS
626	Inspiration 626 compressor nebulizer system	E0570

Accessories		HCPCS
Filters		
929-4	Filters, 4 per pk.	A7013
929-50	Filters, 50 per pk.	A7013

# Compressor nebulizers

Part number		HCPCS
1059751	OptionHome with SideStream disposable nebulizers, 6 per pk.	E0570
1059752	OptionHome with SideStream disposable and reusable nebulizers, 6 per pk.	E0570
1059753	OptionHome with SideStream disposable and reusable nebulizers, Tucker mask, and carrying bag, 6 per pk.	E0570

## OptionHome compressor nebulizer system

The OptionHome compressor nebulizer system is compact, lightweight, and efficient. Coupled with proven SideStream aerosol technology, it provides fast, effective drug delivery.



Accessories		HCPCS
1060318	Filters, 4 per pk.	A7013

Part number		HCPCS
HS45640	InspirationElite compressor nebulizer systems, retail, 6 per pk.	E0570
HS456	InspirationElite with SideStream disposable nebulizers, 6 per pk.	E0570
HS458	InspirationElite with SideStream disposable and reusable nebulizers	E0570
HS454	InspirationElite with SideStream disposable and SideStream Plus nebulizers, 6 per pk.	E0570
HS500-PED	InspirationElite with two SideStream Plus nebulizers, Sami pediatric mask, coloring book, crayons, and premium carrying case	E0570

## InspirationElite compressor nebulizer system

The InspirationElite compressor combined with the SideStream nebulizer provides a powerful, high-quality compressor nebulizer system. It's durable, easy to use, and easy to maintain. But best of all, it provides the freedom to move, helping your patients build solid compliance behaviors – in a size that easily fits into their lives.



Accessories		HCPCS
<b>Filters</b>		
929-4	Filters, 4 per pk.	A7013
929-50	Filters, 50 per pk.	A7013
<b>Miscellaneous</b>		
1026568	Premium carrying case	
1026641	Standard carrying case	

# Nebulizers

## SideStream disposable nebulizer

The SideStream disposable nebulizer offers fast, efficient, and economical drug delivery. It provides consistent drug delivery time after time and can be used with all commonly prescribed respiratory medications. It can be used for two weeks before replacing.

Part number		HCPCS
HS800	SideStream disposable nebulizer, 50 per pk.	A7003



## SideStream reusable nebulizer

The SideStream reusable nebulizer provides maximum aerosol quality and respirable output for the delivery of most commonly prescribed medications. The unique venturi design offers faster drug delivery and shorter treatment times. It can be used for six months before replacing.

Fast treatment times – delivers 2.5 ml of drug output within seven minutes.

Highly efficient – 80 percent of drug output volume is below five microns in size.

Part number		HCPCS
HS860	SideStream reusable nebulizers, 10 per pk.	A7005



## SideStream Plus reusable nebulizer

The SideStream Plus breath-enhanced nebulizer features an easy-action inspiratory valve that opens on inspiration to boost medication delivery and closes on exhalation, preserving medication and reducing waste. Significantly less pressure is required to open the inspiratory valve compared to other breath-enhanced nebulizers, making treatments easier for pediatric and elderly patients. And its proven SideStream five-jet venturi design provides a high respirable fraction and shortens treatment times.

Part number		HCPCS
HS870	SideStream Plus breath-enhanced nebulizers, 10 per pk.	A7005





# Nebulizer kits

Part number		HCPCS
1028125	SideStream custom nebulizer kits, 25 per pk.	A7003 and A7004

*Includes two complete SideStream disposable nebulizers and two replacement nebulizer cups.*



## SideStream custom nebulizer kit

SideStream provides superior performance and faster treatment times (SideStream utilizes five aerosol-producing jet holes compared to a conventional nebulizer's one). The SideStream kit provides a two-month supply of product in every package.

# Masks

## SideStream masks

The SideStream mask is recommended for use with the SideStream high-efficiency nebulizers. The reusable mask is contoured to fit the face. The pediatric mask is recommended for ages five and under; the adult size for ages six and up.

Part number		HCPCS
1025529	SideStream pediatric masks, 50 per pk.	A7015
1025531	SideStream adult masks, 50 per pk.	A7015
1052521	SideStream Plus adult mask	A7015



## SideStream pediatric eye-safe masks

Sami the Seal and Tucker the Turtle child-friendly masks are designed to appeal to children and have been shown to reduce aerosol deposition in and around the eyes. Used with SideStream nebulizers, Sami and Tucker pediatric masks are made of soft, flexible material for comfort and fit.

Part number		HCPCS
HS880	Sami the Seal pediatric mask	A7015
1044382	Tucker the Turtle pediatric mask	A7015



# Ventilation accessories

Part number		HCPCS
HS8001	SideStream tee adapter kit	A7003

## SideStream tee adapter kit

A complete SideStream disposable nebulizer with mouthpiece and tubing packaged with a tee adapter for use in a ventilator circuit.



Part number	
HS762-010	OptiVent, 10 per pk.
HS763-020	OptiVent with 15mm adapters, 20 per pk.

## OptiVent MDI in-line spacer

The OptiVent MDI in-line spacer is designed to optimize drug delivery and reduce fluid accumulation. Convenient and easy to use, it does not need to be expanded when used with a ventilator circuit.



# Inspiratory muscle trainers

## PfFlex IMT

PfFlex is a highly-effective inspiratory muscle trainer designed to increase respiratory muscle strength. The PfFlex trainer is based on the principle of resistance to intake of air into the lungs which makes respiratory muscles work harder. Resistance is controlled by six fixed orifice settings.

Part number		HCPCS
HS553-010	PfFlex IMT, 10 per pk.	E1399

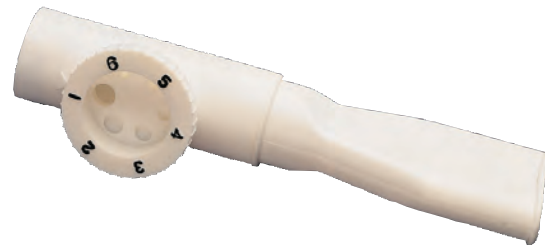

## Threshold IMT

Provides consistent and specific pressure for inspiratory muscle strength and endurance training, regardless of how quickly or slowly patients breathe. This device incorporates a flow-independent, one-way valve to ensure consistent resistance and features an adjustable specific pressure setting (in cm H<sub>2</sub>O) to be set by a healthcare professional. When patients inhale through Threshold IMT, a spring-loaded valve provides resistance that exercises respiratory muscles through conditioning.

Part number		HCPCS
HS730-010	Threshold IMT, 10 per pk.	E1399



## Threshold PEP

Threshold PEP is used for airway clearance, bronchial hygiene, or as an alternative to chest physical therapy. Threshold PEP incorporates a flow-independent, one-way valve to ensure consistent resistance with adjustable specific pressure settings (in cm H<sub>2</sub>O) which are set by the healthcare professional. When patients exhale through Threshold PEP, the resistive load creates positive pressure that helps open the airways and allows mucus to be expelled during "huff" coughing (forced expiratory technique).

Part number		HCPCS
HS735-010	Threshold PEP, 10 per pk.	E1399





# Light therapy

Please visit [www.philips.com/respironics/catalog](http://www.philips.com/respironics/catalog) for quarterly catalog updates.

# Energy light

## goLITE BLU

Philips goLITE BLU is a portable therapy light that's perfect for use at home, in the office or on the go. goLITE BLU features breakthrough Bluewave technology that provides the blue light your body needs to improve your mood and energy level throughout the day as well as fight winter blues and help fight jet lag. goLITE BLU is clinically proven to work in as little as 15 minutes a day and is great for those who need a boost of energy at the office, frequent travelers, people with irregular schedules, and those who suffer from winter blues.

### Part number

HF3331

goLITE BLU

*Includes a rechargeable lithium ion battery with international adapter prongs, user guide, and a power cord.*



**Part number**

HF3310

briteLITE 6

*Includes a user guide and a power cord.***briteLITE 6**

As the standard in energy light products for over 20 years, our newest version of the briteLITE energy light incorporates a slimmer design and new features to provide a more effective user experience. The briteLITE 6 energy light uses white light with boosted blue spectrum to provide the optimal wavelength of light for regulating mood and energy levels.



# Light therapy

## Wake-up Light

Introducing the new Philips Wake-up Light, a more pleasant and natural way to wake-up in the morning. Light gradually increases for 30 minutes before your wake up time to gently prepare your body to wake up and feel more energetic at the start of your day. With optional FM radio and nature sounds, waking up will be a pleasant experience. It's innovative design includes a light that can be adjusted to 20 different brightness settings, making the product suitable to use as a lamp in any bedroom. At the end of your day, set the dusk simulator to drift you off to sleep by gradually dimming the light and sound.

### Part number

HF3480

Philips Wake-up Light

*Includes a user guide and a power cord.*







# Accessories

Please visit [www.philips.com/respironics/catalog](http://www.philips.com/respironics/catalog) for quarterly catalog updates.

## Airway clearance accessories

Part number	
<b>Circuits</b>	
325-9237	Patient circuit, CA infant <i>For use with CoughAssist.</i>
325-9236	Patient circuit, CA toddler <i>For use with CoughAssist.</i>
325-9235	Patient circuit, CA small <i>For use with CoughAssist.</i>
325-9234	Patient circuit, CA medium <i>For use with CoughAssist.</i>
325-9238	Patient circuit, CA trach <i>For use with CoughAssist.</i>
<b>Masks</b>	
1044188	Adult mask, small
1044187	Adult mask, medium
1046861	Adult mask, large (pictured)
1044189	Toddler mask
1044190	Infant mask
<b>Miscellaneous</b>	
1046860	Disposable filter
1008149	Power cord
2-ST	Stand
1044428	Smooth-bor tubing, 22mm x 36"
1044186	Adapter, 22mm x 22mm
1044191	Adapter, 22mm x 15mm

## Diagnostic accessories

Part number	
<b>Actiwatch 16/64/L and Score</b>	
<b>Wrist bands</b>	
198-0012-00	Nylon replacement wrist band, 10 per pk.
198-0012-AA	Elastic replacement wrist band 12", 10 per pk.
198-0012-AB	Elastic replacement wrist band 18", 10 per pk.
198-0017-00M	Velcro replacement wrist band, 10 per pk.
198-0034-00M	Hospital-style replacement wrist band, 50 per pk.
198-0035-00M	Hospital-style replacement wrist band, 25 per pk.
<b>Batteries</b>	
198-0014-01	Battery service kit
199-0023-00M	Batteries, 6 per pk. <i>For use with Actiwatch.</i>
199-0036-00M	Batteries, 25 per pk. <i>For use with Actiwatch.</i>
199-0042-00M	Battery <i>For use with ActiReader.</i>
<b>Miscellaneous</b>	
015-0080-00	Screwdriver
040-0004-00	USB serial adapter
199-0001-00	Battery cover screws, 24 per pk.
199-0022-00M	O-rings, 6 per pk.
199-0037-00M	O-rings, 100 per pk.
199-0051-00	Actiwatch box with foam insert
1068201	Actiwatch battery cover



1046861

# Diagnostic accessories

Part number	
<b>Actiwatch 2 and Spectrum</b>	
Watch/wrist bands	
1044810	Watchband, 3 per pk. <i>For use with Actiwatch 2.</i>
1044816	Hospital-style wrist band, 25 per pk. <i>For use with Actiwatch 2.</i>
1044811	Watchband replacement tool
1058514	Communication dock power adapter <i>For use with Actiwatch 2.</i>
1044813	USB cable, 6'
1044814	Communication dock power supply <i>For use with Actiwatch 2.</i>
1048094	Watchband kit with tool, 3 per pk. <i>For use with Actiwatch 2.</i>
1048135	Watchband kit with tool, 3 per pk. <i>For use with Actiwatch Spectrum.</i>
1048136	Watchband kit, 3 per pk. <i>For use with Actiwatch Spectrum.</i>
1048815	Actiwatch wearer's guide, 10 per pk.
<b>Docks</b>	
1046977	Communication dock (pictured) <i>For use with Actiwatch 2.</i>
1048092	Communication dock system <i>For use with Actiwatch 2.</i> <i>Includes a dock, power supply, and cable.</i>
1046978	Communication dock (pictured) <i>For use with Actiwatch Spectrum.</i>
1048093	Communication dock system <i>For use with Actiwatch Spectrum.</i> <i>Includes a dock and cable.</i>

Part number	
<b>Alice 5 and LE</b>	
Audio/video	
1016348	Video camera, analog bullet with IR illumination
1016347	Video web server, axis model 2400+, 4 port
1016311	Web/network camera (IR), axis model 221
1016349	IR projector
1016340	Speakers, Altec Lansing <i>Includes two speakers and a power cord.</i>
1049497	Audio buddy intercom kit (pictured) <i>For use with Alice 5 and Alice LE.</i>
1026576	VideoEase CCTV balun
1032204	Modular CCTV, power-thru balun
1021731	Analog video cable, 50'
1021730	Analog video cable, 100'
1020582	Pan/tilt/zoom camera (pictured)
<b>Cables</b>	
H3150-50	Connecting cable CAT-5 patch, 50', standard network patch cable (pictured)
H3150-100	Connecting cable CAT-5 patch, 100', standard network patch cable
H3151-50	Connecting cable CAT-5 cross-over, 50' <i>Cable used for direct connections only, (i.e., PC to base station).</i>
H3151-100	Connecting cable CAT-5 cross-over, 100' <i>Cable used for direct connections only, (i.e., PC to base station).</i>
1024583	Patient cable <i>Connects base station to headbox.</i>
8158-10	Sub-mini adapter for auxiliary input cable
1000814	Encore shielded communications cable, 6' <i>Synchrony to Alice 5.</i>
1016352	Connecting cable auxiliary input, 10'
1016351	A/B auxiliary input signal splitter <i>For use with Alice 5 or Alice LE.</i>
1007492	SleepLink card with serial cable
1021726	3-output analog cable <i>Connects Novamatrix accessory devices to base station via analog connectors.</i>



1046977

ActiWatch not included.



1046978

ActiWatch not included.



1049497



1020582



H3150-50

# Diagnostic accessories

Part number	
Cables (continued)	
1021727	6-output analog cable <i>Connects Novamatrix accessory devices to base station via analog connectors.</i>
8180	Auxiliary input attenuator, Calvin Auxiliary input attenuator
1021728	Auxiliary input attenuator, Calvin Analog attenuator cable
8170-10	Connecting cable to 8170 to 8130, 10'
8192	Parallel interface cable, 6'
8179	Reference electrode jumper cable (pictured)
8151	Calvin amplifier to computer, 10'
8151-25	Calvin amplifier to computer, 25'
8151-50	Calvin amplifier to computer, 50'
8151-75	Calvin amplifier to computer, 75'
8151-100	Calvin amplifier to computer, 100'
8155-25	Connecting cable 8130 auxiliary input to external device, 25'
8155-50	Connecting cable 8130 auxiliary input to external device, 50'
8155-75	Connecting cable 8130 auxiliary input to external device, 75'
8155-100	Connecting cable 8130 auxiliary input to external device, 100'
Computers	
1013805	LCD flat panel monitor, 20"
1043655	Philips 24" 240BW9 monitor, 1900x1200 resolution (pictured)
1043167	PC with CDRW-DVD
1024624	Laptop computer with DVD-RW (pictured)
1016340	Speakers for base station <i>Includes two speakers and a power cord.</i>
1025779	CPU/laptop microphone
1020854	Broadway video card
1016310	Mouse pad

Part number	
Carrying cases	
1024582	Hard-shell carrying case (pictured) <i>Includes a sensor case.</i>
1016309	Sensor case <i>Sensors not included.</i>
Headbox accessories	
1020266	Wall mounting kit <i>Includes mounting bracket, two screws, and two anchors.</i>
1020584	Carrying pouch
1016343	Shoulder strap
Networking	
9800	Laser printer (pictured)
1012148	16-port network switch
Software	
1021628	Sleepware (pictured)
1069193	Sleepware HL7 inbound-only interface
1069194	Sleepware HL7 outbound-only interface
1067148	Sleepware HL7 bi-directional interface
Miscellaneous	
1019279	Power supply 60W 6VDC, 10 amp
1016344	Uninterrupted power supply
1013223	Power cord
8003-10	Computer workstation, 36"
5555-00	Capnogard
5963-00	Analog output module
1021974	RepHlux tracer acid reflux monitor
1022016	VersaFlex disposable pH probe, single channel, 10 per pk.
1023851	VersaFlex disposable pH probe, dual channel, 10 per pk.
1022015	Calibration kit, 10 per pk.



8179



1043655



1024624



1024582



9800



1021628

# Diagnostic accessories

Part number	
<b>Alice 3</b>	
8170-10	Connecting cable, 10' (pictured) <i>Connects headbox to Calvin amplifier.</i>
8171	Carrying device for 8170 (pictured)
H8195	PPI-2 device kit
8192	Parallel interface cable, 6'
8193-06	Power supply, 100-250VAC
<b>Alice PDx</b>	
Communication and therapy cables	
1040807	MobileLink cable
1040805	Sleep therapy cable
1040806	SleepLink cable
1059963	SleepLink card
Sensors and replacement components	
P1837	zRIP adult sensor kit
P1379	Oral thermistor
927	SpO <sub>2</sub> extension cable, 3', Nonin
936	SpO <sub>2</sub> finger clip sensor
953	SpO <sub>2</sub> flex sensor
954A	Adult flexwrap, disposable, 25 per pk. <i>For use with 953 sensor.</i>
P1806	zRIP effort sensor, adult single belt
P1170	zRIP wireset
P1388	Thermistor, airflow, nasal oral, adult, sensor
P1328-60	Pro-Flow nasal cannula, adult, 16", 60 per case
P1343	Pro-Flow Plus nasal oral cannula, adult, 16", 30 per case
P1391	CPAP titration kit
1053279	Battery door
1053280	Holster
1043937	Carrying case
1070430	Secure digital card, 1GB, 2 per pk.
1053194	Lanyard
1047300	SD card reader
1062051	Nonin finger soft sensor, small
1062050	Nonin finger soft sensor, medium
1062049	Nonin finger soft sensor, large
1065281	Surgical tape, 10 yds, 12 rolls per pk.

Part number	
Optional ECG expansion yoke	
1040809	ECG yoke <i>Includes five adult ECG electrodes and sleepware analysis.</i>
1041199	ECG lead set 5-wire, 30" (pictured)
1016360	Adult ECG electrodes, 5 per pk.
Optional ExG expansion yoke	
1040808	ExG yoke, Alice PDx <i>Includes 48" and 72" leads and sleepware analysis.</i>
1020971	EEG/EMG/EOG leads, 48", 10 per pk. (pictured)
1016339	EEG/EMG/EOG leads, 72", 10 per pk.
<b>Pro-Tech sensors</b>	
Airflow sensors, cannulas	
Pro-Flow nasal cannulas	
P1259	Pro-Flow, adult, 60 per case (pictured)
P1301	Pro-Flow, adult, 10 per pk.
P1306	Pro-Flow, adult, 8.25", 60 per case
P1309	Pro-Flow, adult, 8.25", 5 per pk.
P1317-20	Pro-Flow, adult, 1.1M, 20 per case
P1328-60	Pro-Flow, adult, 16", 60 per case (pictured)
P1390	Pro-Flow, adult, 16", 5 per pk.
P1263	Pro-Flow, pediatric, 60 per case
P1302	Pro-Flow, pediatric, 10 per pk.
P1330	Pro-Flow, pediatric, 8.25", 60 per case
P1331	Pro-Flow, pediatric, 8.25", 10 per pk.
P1321-20	Pro-Flow, pediatric, 1.1M, 20 per case
P1381	Pro-Flow, pediatric, 16", 60 per case
P1267	Pro-Flow, pediatric small, 60 per case
P1303	Pro-Flow, pediatric small, 10 per pk.
P1323-20	Pro-Flow, pediatric small, 1.1M, 20 per case
P1258	Pro-Flow sample pack <i>Includes two Pro-Flow adult and two Pro-Flow Plus adult cannulas.</i>



8170-10



8171



1041199



1020971



P1259 and P1328-60

# Diagnostic accessories

Part number	
Pro-Flow Plus nasal/oral cannulas	
P1295	Pro-Flow Plus, adult, 30 per case (pictured)
P1300	Pro-Flow Plus, adult, 5 per pk.
P1308	Pro-Flow Plus, adult, 8.25", 30 per case
P1319-10	Pro-Flow Plus, adult, 1.1M, 10 per case
P1334	Pro-Flow Plus, adult, 8.25", 30 per case, no filter
P1343	Pro-Flow Plus, adult, 16", 30 per case (pictured)
P1354	Pro-Flow Plus, pediatric, 30 per case
P1383	Pro-Flow Plus, pediatric, 16", 30 per case
Pro-Flow MultiPurpose oral cannulas	
P1350	Pro-Flow MultiPurpose, adult, 30 per case
P1368	Pro-Flow MultiPurpose, adult, 5 per pk.
P1346	Pro-Flow MultiPurpose, pediatric, 30 per case
P1369	Pro-Flow MultiPurpose, pediatric, 5 per pk.
P1348	Pro-Flow MultiPurpose, pediatric small, 30 per case
P1370	Pro-Flow MultiPurpose, pediatric small, 5 per pk.
Pro-Flow Plus MultiPurpose nasal/oral cannulas	
P1373	Pro-Flow Plus MultiPurpose, adult, 30 per case (pictured)
P1374	Pro-Flow Plus MultiPurpose, adult, 5 per pk.
P1366	Pro-Flow Plus MultiPurpose, pediatric, 30 per case
P1375	Pro-Flow Plus MultiPurpose, pediatric, 5 per pk.
Cannula accessories	
P1324	Cannula adapter kit
P1107	Cannula titration filter, 50 per pk.
P1109	Cannula titration filter, 10 per pk.

Part number	
Airflow sensors, thermal airflow	
Reusable thermocouple	
P1221	Thermocouple, 6 single element, adult
P1222	Airflow sensor, 1 channel, adult (pictured)
P1228	Airflow sensor, 1 channel, adult, ADAM, nasal only
P1229	Airflow sensor, 1 channel, adult, ADAM, nasal and oral
P1229-4523	Airflow sensor, 1 channel, adult, Breeze, nasal and oral
P1223	Airflow sensor, 1 channel, pediatric (pictured)
P1214	Airflow sensor, 1 channel, pediatric small, nasal bridgemount (pictured)
P1224	Airflow sensor, 2 channel, adult
P1230	Airflow sensor, 2 channel, ADAM, nasal and oral
P1225	Airflow sensor, 2 channel, pediatric
P1226	Airflow sensor, 3 channel, adult
P1227	Airflow sensor, 3 channel, pediatric
Disposable airflow	
P1238	Reusable wireset
P1242	Disposable airflow sensor, adult, 10 per pk.
P1332	BreathSensor cable, adult
P1333	BreathSensor cable, Suzanne, adult
P1112	BreathSensor cable, SD20, adult
P1154	BreathSensor cable, Pocket, adult



P1295 and P1343



P1373



P1222



P1223



P1214

# Diagnostic accessories

Part number	
Reusable thermistor	
P1246	Thermistor; 1 channel, nasal/oral, adult, Alice 3 (pictured)
P1286	Thermistor; 1 channel, nasal/oral, adult, Alice 4
P1274	Thermistor; 1 channel, nasal/oral, adult, 1.5mm
P1274-249	Thermistor; 1 channel, nasal/oral, adult, Embletta
P1312	Thermistor; 1 channel, nasal/oral, adult, Suzanne
P1364	Thermistor; 1 channel, nasal/oral, adult, Sandman Express
P1336	Thermistor; 1 channel, nasal/oral, pediatric, Alice 5 (pictured)
P1299	Thermistor; 1 channel, nasal/oral, pediatric, Alice 4
P1298	Thermistor; 1 channel, nasal/oral, pediatric, Alice 3
P1313	Thermistor; 1 channel, nasal/oral, pediatric, Suzanne
P1298-249	Thermistor; 1 channel, nasal/oral, pediatric, Embletta
P1378	Thermistor; 1 channel, nasal/oral, pediatric, Sandman Express
P1337	Thermistor; 1 channel, pediatric small, nasal bridgemount, Alice 5
P1297	Thermistor; 1 channel, pediatric small, nasal bridgemount, Alice 4
P1296	Thermistor; 1 channel, pediatric small, nasal bridgemount, Alice 3
P1314	Thermistor; 1 channel, pediatric small, nasal bridgemount, Suzanne
P1388	Thermistor; airflow, nasal oral, adult, Alice PDx
Oral airflow sensors	
P1273	Thermocouple, oral, adult, 1.5mm connector
P1273-249	Thermistor; oral, adult, Embletta
P1360	Thermistor; 1 channel, oral, adult, 1.5mm
P1285	Thermistor; 1 channel, oral, adult, Alice 4
P1284	Thermistor; 1 channel, oral, adult, Alice 3
P1344	Thermistor; oral, adult, Alice 5
P1275	Thermistor; 1 channel, adult, 20 Flaga
P1379	Thermistor; oral, adult, Alice PDx (pictured)
P1388	Thermistor; 1 channel, adult, Alice PDx
P1389	Thermistor; 1 channel, pediatric, Alice PDx

Part number	
Pressure transducers	
PTAF2	
P1287	PTAF2 kit (pictured) <i>Includes PTAF2 module, 9V alkaline battery, cannula sample pack, airflow cable, and a snore cable.</i>
PTAF 2 cables*	
P1075	Low-level cable, 1.5mm connector
P1076	Low-level cable, 1/8 male connector
P1077	Low-level cable, 3/32 male phone connector
P1078	High-level cable, 1/8 male phone connector
P1079	High-level cable, 1/8 female phone connector
P1080	High-level cable, 3/32 male phone connector
P1081	High-level cable, 1/4" male phone connector
P1082	High-level cable, 6-4 modular connector
P1087-025	Extension cable with coupler, 25'
P1087-050	Extension cable with coupler, 50'
P1087-100	Extension cable with coupler, 100'
P1138	High-level cable, 3.5mm male phone connector
*Call SleepVIP at 800-345-6443 for the cable to use with your PSG system.	
PTAF Lite	
P1289	PTAF Lite kit (pictured) <i>Includes a cannula sample pack and PTAF Lite.</i>
P1304	PTAF Lite, Alice 5 (pictured) <i>Includes a cannula sample pack and PTAF Lite, Alice 5.</i>
P1341	PTAF SmartRecorder



P1246

P1336

P1379



P1287



P1289



P1304

# Diagnostic accessories

Part number	
<b>Pressure accessories</b>	
P1107	Cannula titration filter, 50 per pk.
P1109	Cannula titration filter, 10 per pk.
P1327	CPAP titration kit <i>Includes 12 filters, 22mm, two micron PVC, two 1/8 male luer lock rings, two connection circuit sideway airports, two heatshrink ¼ x 0.25, 7 2-position tubing clips, and a 1/8ID 1/4OD Tygon tubing 168.</i>
P1391	CPAP titration kit, Alice PDx <i>Includes 12 filters, 22mm, two micron PVC, two 1/8 male luer lock rings, a connection circuit sideway airport, a 1/8ID 1/4OD Tygon tubing 18, and a 10 pack of cannula/titration filters.</i>
P1163	PTAF3 pressure tube 72", 3 per pk., Fisher & Paykel
P1164	PTAF3 dual airflow tube 36", Fisher & Paykel
<b>zRIP respiratory effort kits and sensors</b>	
<b>zRIP kits</b>	
P1808	zRIP kit, adult <i>Includes a zRIP driver module, two zRIP wiresets, and two zRIP adult effort belts.</i>
P1839	zRIP sum RT kit, adult <i>Includes a zRIP sum RT driver module, two zRIP wiresets, and two zRIP adult effort belts.</i>
P1818	zRIP kit, adult, Alice 5 (pictured) <i>Includes a zRIP Alice 5 driver module, two zRIP wiresets, and two zRIP adult effort belts.</i>
P1816	zRIP kit, adult, Alice 4 <i>Includes a zRIP Alice 4 driver module, two zRIP wiresets, and two zRIP adult effort belts.</i>
P1812	zRIP kit, adult, Alice 3 <i>Includes a zRIP Alice 3 driver module, two zRIP wiresets, and two zRIP adult effort belts.</i>
P1820	zRIP kit, adult, Bio-logic <i>Includes a zRIP DC (Bio-logic) driver module, two zRIP wiresets, and two zRIP adult effort belts.</i>
P1837	zRIP kit, adult, Alice PDx <i>Includes two wiresets and two zRIP adult effort belts.</i>

Part number	
P1841	zRIP kit, adult, QDC <i>Includes an abdomen cable, ribcage cable, and two zRIP adult effort belts.</i>
P1809	zRIP kit, pediatric (pictured) <i>Includes a zRIP driver module, two zRIP wiresets, and two zRIP pediatric effort belts.</i>
P1840	zRIP sum RT kit, pediatric <i>Includes a zRIP sum RT driver module, two zRIP wiresets, and two zRIP pediatric effort belts.</i>
P1819	zRIP kit, pediatric, Alice 5 <i>Includes a zRIP Alice 5 driver module, two zRIP wiresets, and two zRIP pediatric effort belts.</i>
P1817	zRIP kit, pediatric, Alice 4 <i>Includes a zRIP Alice 4 driver module, two zRIP wiresets, and two zRIP pediatric effort belts.</i>
P1815	zRIP kit, pediatric, Alice 3 <i>Includes a zRIP Alice 3 driver module, two zRIP wiresets, and two zRIP pediatric effort belts.</i>
P1821	zRIP kit pediatric, Bio-logic <i>Includes a zRIP DC (Bio-logic) driver module, two zRIP wiresets, and two zRIP pediatric effort belts.</i>
P1842	zRIP kit, pediatric, QDC <i>Includes an abdomen cable, ribcage cable, and two zRIP pediatric effort belts.</i>
<b>zRIP modules</b>	
P1732	zRIP module (pictured)
P1753	zRIP sum RT module (pictured)
P1734	zRIP module, Alice 3
P1735	zRIP module, Alice 4
P1736	zRIP module, Alice 5 (pictured)
P1738	zRIP module, DC, Bio-logic
<b>zRIP effort sensors</b>	
P1806	zRIP adult, size 24" – 74" (pictured)
P1822	zRIP adult, large, size 45" – 123"
P1807	zRIP pediatric, size 16" – 42"



P1818



P1809



P1732



P1753



P1736



P1806



# Diagnostic accessories

Part number	
Wiresets and cables	
P1133	zRIP wireset
P1137	zRIP wireset, Medicare
P1170	zRIP wireset, Alice PDx
P1176	zRIP cable abdomen, QDC
P1177	zRIP cable ribcage, QDC
Piezo respiratory effort kits and sensors	
Piezo respiratory effort kits	
P1461	Piezo kit, 1 channel, adult <i>Includes an adult velcro strap kits (1.5") and a Piezo sensor.</i>
P1463	Piezo kit, 2 channel plus, adult <i>Includes two adult velcro strap kits (1.5") and three Piezo sensors.</i>
P1572	Piezo kit, 1 channel, adult, Alice 4 <i>Includes an adult velcro strap kit (1.5") and a Piezo sensor, Alice 4.</i>
P1548	Piezo kit, 1 channel, adult, Alice 3 <i>Includes an adult velcro strap kit (1.5") and a Piezo sensor, Alice 3.</i>
P1462	Piezo kit, 1 channel, pediatric <i>Includes a pediatric velcro strap kit (1") and a pediatric Piezo sensor.</i>
P1464	Piezo kit, 2 channel plus, pediatric <i>Includes two pediatric velcro strap kits (1") and three pediatric Piezo sensors.</i>

Part number	
Piezo respiratory effort sensors	
P1460	Piezo sensor, 1.5" (pictured)
P1571	Piezo sensor, 1.5", adult, Alice 4
P1547	Piezo sensor, 1.5", adult, Alice 3
P1582	CT2 Piezo sensor; adult (pictured)
P1582-249	CT2, adult, Bio-logic Traveler
P1586	CT2, adult, Alice 5
P1804	CT2, adult, Alice 4
P1803	CT2, adult, Alice 3
P1589	CT2, adult, Suzanne
P1800	CT2, adult, Embletta
P1823	CT2, adult, chest, Sandman Pocket
P1824	CT2, adult, abdominal, Sandman Pocket
P1453	Piezo sensor, 1", pediatric
P1585	CT2, pediatric
P1587	CT2, pediatric, Alice 5
P1814	CT2, pediatric, Alice 4
P1813	CT2, pediatric, Alice 3
P1584	CT2, pediatric, Suzanne
P1825	CT2, pediatric, chest, Sandman Pocket
P1826	CT2, pediatric, abdominal, Sandman Pocket
Straps and extensions	
P1592	CT2 extension strap
P1420	Velcro strap, adult, 1.5" kit (pictured) <i>Includes an adult velcro strap 1.5" size 1, adult velcro strap 1.5" size 2, and an adult velcro strap 1.5" size 3.</i>
P1416	Velcro strap, pediatric, 1.5" kit <i>Includes a pediatric velcro strap 1.5" size 1, pediatric velcro strap 1.5" size 2, and a pediatric velcro strap 1.5" size 3.</i>
P1448	Velcro strap, pediatric, 1" kit <i>Includes a pediatric velcro strap 1" size 1, pediatric velcro strap 1" size 2, pediatric velcro strap 1" size 3, and a pediatric velcro strap 1" size 4.</i>



P1460 and P1582



P1420

# Diagnostic accessories

Part number	
Body position sensors	
P1658	SPI Lite kit <i>Includes an SPI resistive, SPI lite module, and an SPI Lite cable 1.5mV output.</i>
P1663	SPI Lite module
P1664	SPI sensor, DC with 3.5mm mono connector, SPI DC
P1664-WS2074	SPI sensor, DC with 1.5mm safety connector, SPI DC 1.5mm
P1676	SPI resistive Flaga
P1677	SPI resistive kit Flaga <i>Includes a velcro strap adult 1.5" kit, SPI resistive Flaga, and two Looplock acetal 1.5" black.</i>
P1692	SPI sensor with 200 connector, Bio-logic
P1694	Body position sensor, Alice 5 (pictured)
P1695	SPI DC, Suzanne
P1706	Body position sensor, Alice 3
P1707	Body position sensor, Alice 3, Alice 4
P1719	Body position sensor, Sandman SD20
P1737	Body position sensor, resistive T2, Bio-logic
P1744	Body position sensor, Sandman Pocket
P1746	Body position sensor, DC with 3.5mm connector
Periodic limb movement (PLM)	
P1697	Piezo PLM sensor
P1698	Piezo PLM sensor kit (pictured) <i>Includes a PLM sensor, velcro strap PLM large, and a velcro strap PLM small.</i>
P1699	Piezo PLM kit <i>Includes two PLM sensors, two velcro straps PLM large, two velcro straps PLM small, and a safety male jumper wireset.</i>
P1097	Jumper wireset, 1.5mm
P1690	Velcro strap PLM, small
P1689	Velcro strap PLM, large

Part number	
Snore sensors and microphones	
P1696	Piezo snore (pictured)
P1703	Snore microphone, Alice 3
P1704	Snore microphone, Alice 4
P1705	Snore microphone, triaxial lemo
P1716	Snore microphone (pictured)
P1718	Snore sensor, Embletta
P1742	Snore microphone, Pocket
Sensor testers	
P1711	ST-3 Kit <i>Includes a continuity test wireset and a ST-3 sensor tester.</i>
P1722	ST-3 Alice kit (pictured) <i>Includes a ST-3 Alice and a continuity test wireset.</i>
P1315	Continuity test wireset, ST-3
Pocket accessories	
P1740	VelcroStrap armband low
P1741	VelcroStrap armband op
P1156	Wireset ECG
P1157	Wireset ground
Sensors	
ECG/EEG/EMG	
1016360	Adult repositionable ECG electrodes, 5 per pk.
1016361	Infant soft cloth ECG electrodes, 3 per pk.
1016364	ECG lead set, 4 wire, 72" (pictured)
3262	ECG lead set, 3 wire, 72"
1020971	EEG/EMG/EOG leads, 48", 10 per pk.
1016339	EEG/EMG/EOG leads, 72", 10 per pk.
1020972	EEG/EMG/EOG leads, 96", 10 per pk.
1020970	EEG/EMG/EOG leads, 120", 10 per pk.
3280	EEG lead set, gold cup 1.5mm socket, 72"
3281	EEG lead set, gold cup 1.5mm socket, 108"
8050	EEG electrodes, 48", 10 per pk. (pictured)
8050-96	EEG electrodes, 96", 10 per pk.
8179	Reference electrode jumper cable
8051	EEG electrode cream
8052	EEG electrode prep



P1694

Belt not included.



P1698



P1696 and P1716



P1722



1016364



8050

# Diagnostic accessories

Part number	
<b>Oximetry</b>	
H5871	Reusable oximeter sensor, finger clip (pictured)
H5875	Disposable oximeter sensor, adult, 20 per pk.
H5874	Disposable oximeter sensor, pediatric, 20 per pk.
H5873	Disposable oximeter sensor, neonatal, 20 per pk.
H5872	Disposable oximeter sensor, preemie, 20 per pk.
1019530	Multi-site oximeter probe, Masimo reusable probe <i>Includes six standard wraps.</i>
1019531	Multi-site oximeter probe, Masimo standard wrap, 100 per pk.
1019532	Multi-site oximeter probe, Masimo clean shield wrap, 100 per pk.
1019529	Patient cable, 8' <i>Use to interface all Masimo probes to Alice 5 headbox.</i>
953	Oximetry finger sensor, reusable
954A	Oximetry tape, single use, 25 per pk.
<b>RUSleeping RTS</b>	
1041483	RUSleeping RTS kit
P1259	Pro-Tech nasal cannula, 60 per pk.
1037755	User's guide/response card, 75 per pk.
<b>Stardust</b>	
<b>Cables</b>	
1006037	Optical remote cable, 15" (pictured)
5910	Tranquility auto interface
612214K	Serial connection RS 232 download cable (pictured)
1007492	SleepLink card with serial cable (pictured)
1011955	REMstar auto serial link cable
<b>Sensors</b>	
<b>Airflow</b>	
P1396	Stardust PTAF sensor kit <i>Includes one sensor and five cannulas.</i>
P1340	Stardust PTAF sensor
P1339	Thermistor sensor, adult, Stardust
P1259	Nasal cannula, 60 per pk.
P1295	Nasal/oral cannula, adult, 30 per pk.

Part number	
<b>Effort</b>	
P1805	CT2 effort sensor, adult, Stardust
<b>Oximetry</b>	
1007199	Oximeter finger clip sensor (pictured) <i>Replaces Y sensor.</i>
612054	Flexible finger oximetry Y probe kit (pictured) <i>Includes adult sensor tape.</i>
6131-00	Ear clip, adult, 10 per pk.
8700-00	Adhesive dots <i>Use with ear clips.</i>
1006393	Oximeter probe foam tape, 25 per pk.
6968-00	Adhesive foam wraps, small, 25 per pk.
6929-00	Adhesive foam wraps, adult, 25 per pk.
8943-00	Non-adhesive foam wraps, small, 25 per pk.
8836-00	Non-adhesive foam wraps, adult, 25 per pk.
8831-00	Butterfly wrap, small, 100 per pk.
8832-00	Butterfly wrap, adult, 100 per pk.
8828-00	Y-Sensor tape strip, 20mm, 100 per pk.
8829-00	Y-Sensor tape strip, 25mm, 100 per pk.
<b>Miscellaneous</b>	
1008312	Pouch
1064344	Stardust II carrying case
214	Belt set
202-1	Velcro patch, 2 x 2
1003510	Respironics screwdriver
1063504	Stardust II patient instruction DVD
<b>Alarms</b>	
1045291	Trilogy remote alarm adapter cable
23001	Pressure alarm
34003	Remote alarm
34031	Converter, 120VAC to 9VDC <i>For pressure and remote alarms.</i>
34046	Monitor/alarm stand, clear
34906	Call button, remote alarm
34910	Extension cable, remote alarm, 50'
34915	Extension cable, remote alarm, 100'
34913	Extension cable, remote alarm, 200'
34914	Extension cable, remote alarm, 300'



H5871



1006037



612214K



1007492



1007199



612054

# Home ventilation accessories

Part number	
<b>Carrying cases</b>	
1063857	Carrying case <i>For use with BiPAP AVAPS, C Series and BiPAP S/T, C Series.</i>
1005965	Black carrying case (pictured) <i>For use with BiPAP S/T, BiPAP autoSV, and all Synchrony systems.</i>
1033709	Travel carrying case <i>For use with TrilogY.</i>
1040420	In-use device bag <i>For use with TrilogY.</i>
<b>Circuits</b>	
1052066	TrilogY passive exhalation circuit, adult
1052127	TrilogY passive exhalation circuit, pediatric
1052064	TrilogY active with PAP exhalation valve, adult
1052065	TrilogY active with PAP exhalation valve, pediatric
1069443	Adult, invasive passive disposable non-heated circuit, 10 per pk.
1069444	Adult, invasive passive disposable non-heated circuit, 20 per pk.
1069467	Adult, noninvasive passive disposable non-heated circuit, 10 per pk.
1069468	Adult, noninvasive passive disposable non-heated circuit, 20 per pk.



1005965



342077

Part number		HCPCS
<b>DC accessories/fuses</b>		
C07520	Large battery case, without charger or battery	
C07522	Small battery case, without charger or battery	
FC07050	Battery charger pack without battery <i>For external batteries.</i>	
C07320	Battery charger, 10 amp, automatic <i>For external batteries.</i>	
C07321	Battery charger, 10 amp, cut-off <i>For external batteries.</i>	
C07501	Battery pack, soft sided, 12 amp hour	
FC07502	Battery, 12VDC, 12 amp hour	
362549	DC power cord fuses, 3 amp, 2 per pk.	
532211	DC power cord fuse, 5 amp <i>For use with DC cords 1001956 and 1001979.</i>	
622056	DC Power cord fuse, 3 amp	
1008104	DC power cord fuse, 7 amp	
<b>Exhalation accessories</b>		
1040372	TrilogY, exhalation port block, passive	
1054670	TrilogY, exhalation port block, active with PAP	
332113	Whisper Swivel II	
312149	Disposable exhalation port	
1053716	Active exhalation device with PAP assembly	
<b>Filters: bacteria</b>		
C06417	Filter, bacteria, 22mm, single use	
C06418	Filters, bacteria, 22mm, single use, 50 per pk.	
342077	Bacteria filters, disposable, 10 per pk., (pictured) <i>For use with BiPAP S, BiPAP S/T, TrilogY, and BiPAP STD.</i>	A7038
<b>Filters: disposable</b>		
1063096	Ultra-fine filter kit <i>For use with BiPAP AVAPS, C Series; BiPAP S/T, C Series; and Synchrony units.</i>	A7038
1005945	Ultra-fine filters, disposable, 2 per pk. <i>For use with OmniLab, BiPAP AVAPS, BiPAP S/T, and BiPAP autoSV.</i>	A7038

# Home ventilation accessories

Part number		HCPCS
<b>Filters: reusable</b>		
1063091	Foam filter kit <i>For use with BiPAP AVAPS, C series and BiPAP S/T, C series.</i>	A7039
1001389	Pollen filter, reusable <i>For use with BiPAP S/T.</i>	A7039
1005964	Pollen filters, reusable, 2 per pk. (pictured) <i>For use with OmniLab, BiPAP AVAPS, BiPAP S/T, and BiPAP autoSV.</i>	A7039
35220	Reusable filters, 2 per pk. <i>For use with PLV-100 and PLV-102b.</i>	
35373	Reusable filters, 50 per pk. <i>For use with PLV-100 and PLV-102b.</i>	
C06417	Bacteria filter, 22mm, single use	
C06418	Bacteria filters, 22mm, single use, 50 per case	
C06441	Hydrophobic filter, PAP line	
1002362	Hydrophobic filter <i>For use with PLV-100 and PLV-102b.</i>	
<b>Filter caps</b>		
1008479	Filter cap <i>For use with BiPAP autoSV.</i>	
<b>Humidifiers</b>		
1056209	System One heated humidifier <i>For use with BiPAP AVAPS, C Series and BiPAP S/T, C Series.</i>	E0562
1005792	REMstar heated humidifier <i>For use with BiPAP Plus, BiPAP Pro, BiPAP Pro 2, REMstar Auto, REMstar Plus, REMstar Pro 2, OmniLab, BiPAP AVAPS, BiPAP S/T, and BiPAP autoSV.</i>	E0562
1035162	REMstar heated humidifier chamber with two couplers <i>For use with OmniLab, BiPAP AVAPS, BiPAP S/T, and BiPAP autoSV.</i>	A7046
1011785	REMstar integrated pass-over humidifier <i>For use with OmniLab and BiPAP autoSV.</i>	E0561
1063785	Water chamber <i>For use with BiPAP AVAPS, C series and BiPAP S/T, C series.</i>	A7046

Part number	
1035162	Heated humidifier chamber <i>For use with BiPAP S/T.</i>
1049270	Tubing insulator
1009313	Humidifier couplings, 2 per pk. <i>For use with BiPAP S/T.</i>
22135	Humidifier, Fisher & Paykel, MR410
22101	Adapter, electrical, disposable circ., dual, MR555 900
22132	Adapter, mounting bracket, Fisher & Paykel
22161	Adapter, temp probe, reusable, 22mm/22mm
22160	Adapter, temp probe, single use, 22mm/22mm
22164	Adapters, temp probe, single use, 22mm/22mm, 50 per case
22902	Bracket, Fisher & Paykel
22167	Chamber, Fisher & Paykel, reusable, HC305, home care
22181	Chambers, Fisher & Paykel, MR220, 50 per case
22180	Chamber, Fisher & Paykel, MR220, single use, low volume
22183	Chambers, Fisher & Paykel, MR250, 40 per case
22182	Chamber, Fisher & Paykel, MR250, single use
22105	Chamber, Fisher & Paykel, MR290, auto feed, single use
22104	Chambers, Fisher & Paykel, MR290, auto feed, single use, 10 per case
22151	Chamber, Fisher & Paykel, MR340, pediatric, reusable
22149	Chamber, Fisher & Paykel, MR370, adult, reusable
22135	MR410 purpose humidifier
22188	Clamp, pole Mount, Fisher & Paykel, MR030
22184	Elbow, temp probe, Fisher & Paykel
22158	Probe, dual airway, temp, Fisher & Paykel, model 600 and 630
22103	Rainout reduction kit without scroll, Fisher & Paykel

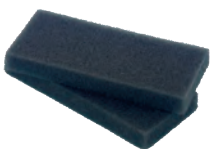

1005964

# Home ventilation accessories

Part number	
Miscellaneous	
1063784	Side panel <i>For use with BiPAP AVAPS, C series and BiPAP S/T, C series.</i>
1047410	Trilogy roll stand
1044760	Power cord C7-end R.A. female end
1043570	Trilogy detachable battery pack
1046972	Trilogy isolated RS232 serial cable
1047295	Trilogy external battery cable
1040390	Trilogy, oxygen quick-connect inserts, 2 per pk.
1045290	Nurse call adapter cable
1016861	OxiCheck with gray tee piece
1053716	Active exhalation device with PAP assembly
1044191	Adapter 22mm x 15mm
1044186	Adapter 22mm x 22mm
1004525	Mouthpiece, 15 mm angled
C06566	Mouthpiece, 22 mm angled
C06401	Flextube, 5-1/2" standard 22 mm
C06402	Flextube, 6", 15mm tapered
C06270	Airlife, HME

## PLV-100 and -102b portable volume ventilators

Please contact customer service regarding parts availability.

Part number		HCPCS
Power cord systems		
1063786	Power supply <i>For use with BiPAP AVAPS, C series and BiPAP S/T, C series.</i>	
1001979	Shielded 12VDC power cord system <i>Includes shielded DC cord (1001956) and battery adapter cable (532209). For use with Synchrony.</i>	
1020425	Extension power cord for humidifier connection <i>For use with BiPAP S/T.</i>	
1012975	DC power adapter kit <i>Includes DC power adapter, battery adapter, and auto adapter.</i>	
1022403	Battery adapter	
1022402	Auto adapter	
1028869	Universal battery pack <i>Includes carrying case, battery, users' guide, and charger.</i>	
1005894	Power cord	
44259	Adapter, oxygen analyzer to concentrator	
362524	2-conductor power cord, 115VDC, North America and Japan <i>For use with all Synchrony systems.</i>	
362435	Hospital grade power cord, North America and Japan <i>For use with all BiPAP systems.</i>	
Reusable tubing		
1032907	Performance tubing, 6'	A7037
622038	Smooth-bor tubing, 6', gray <i>For use with OmniLab, BiPAP S/T, and Synchrony systems.</i>	A7037
1008198	Smooth-bor tubing, 18" <i>For use with external humidifiers.</i>	
1002893	Smooth-bor tubing, 24"	
532316	Lightweight flexible tubing, 6'	A7037
1007800	Smooth inner lumen tubing, autoclavable	A7037
7212	CPAP tubing, 10', gray	A7037
1049270	Tubing insulator	
622148	Outlet swivel with pressure tubing	
532101	Pressure tubing, 2 per pk.	

# Home ventilation accessories

# Oxygen accessories

Part number	
Stands and hardware	
27916	Pedestal stand, ventilator, 30" <i>For use with PLV-100 and PLV-102b.</i>
27921	Pedestal stand, ventilator, 36" <i>For use with PLV-100 and PLV-102b.</i>
27025	Ventilator circuit support arm
27113	Ventilator circuit support arm, flex tip
27097	Slide, rail system <i>For use with PLV-100 and PLV-102b.</i>
27148	Slide, circuit arm, rail system <i>For use with PLV-100 and PLV-102b.</i>
27922	Rail system, complete with circuit arm slide <i>For use with PLV-100 and PLV-102b.</i>
27923	Rail system, complete with humidifier slide <i>For use with PLV-100 and PLV-102b.</i>
35891	Slide handles kit <i>For use with PLV-100 and PLV-102b.</i>
C06600	Pressure limiter, external <i>For use with PLV-100 and PLV-102b.</i>
27096	Oxygen accumulator, complete <i>For use with PLV-100 and PLV-102b.</i>
F27107	Regulator, oxygen E cylinder
27323	Hose, oxygen, 50 psi, conductive, 2'
F27324	Hose, oxygen, 50 psi, conductive, 8'
27909	Mount ventilator circuit arm <i>For use with PLV-100 and PLV-102b.</i>
F27924	Accumulator plate assembly <i>For use with PLV-100 and PLV-102b.</i>
F35934	Faceplate cover assembly <i>For use with PLV-100 and PLV-102b.</i>
F35972	Faceplate cover assembly, masked <i>For use with PLV-100 and PLV-102b.</i>
Cables	
1019444	WristOx sensor adapter cable
1019443	PC interface cable <i>For use with WristOx.</i>
1053371	Download cable <i>For use with 920M, 920MP, and 2500A.</i>



900-250

Part number		HCPCS
Carrying cases		
900-200	Black carrying case <i>For use with the EverGo oxygen concentrator.</i>	
900-202	Navy blue carrying case <i>For use with the EverGo oxygen concentrator.</i>	
900-250	Accessory case (pictured) <i>For use with the EverGo oxygen concentrator.</i>	
1018019	GoLox carrying case	
1062965	GO <sub>2</sub> carrying case	
1019439	WristOx ambulatory digital pulse oximeter carrying case	
1007332	Oximeter carrying case <i>For use with 920, 920M, and 920MP oximeters.</i>	
1008811	950 oximeter carrying case	
1029381	Onyx II carrying case	
1001129	ePOD carrying case	
Cannulas		
1025655	Cannula, 4' <i>For use with ePOD.</i>	A4615*
1014653	High flow starter kit <i>Includes cannula, 25' tubing, connector. For use with M10, M10600, and M10605 oxygen concentrators.</i>	4615**, A4616**
1014654	High flow nasal cannula <i>For use with M10, M10600, and M10605 oxygen concentrators.</i>	A4615**
1017768	High flow oxygen tubing, 25' <i>For use with M10, M10600, and M10605 oxygen concentrators.</i>	A4616**
1014655	Oxygen tubing connector <i>For use with M10, M10600, and M10605 oxygen concentrators.</i>	

\*Not separately Medicare reimbursable.

\*\*Accessories are not separately billable to Medicare, except when used with patient-owned equipment. Other payers may reimburse separately for these items. Check with the specific payer.

# Oxygen accessories

Part number	
Extension cables	
927	Extension cable, 3' <i>For use with 920, 920M, and 930 oximeters.</i>
1008130	Extension cable, 10' (pictured) <i>For use with 920 and 920M oximeters.</i>
Filters	
1038831	Compressor intake filter <i>For use with EverFlo oxygen concentrators.</i>
900-150	Air inlet filters, 6 per pk. (pictured) <i>For use with EverGo oxygen concentrators.</i>
520	Micro disk filter <i>For use with EverFlo oxygen concentrators.</i>
1017796	Inlet filter replacement kit <i>For use with M10, M10600, and M10605 oxygen concentrators.</i>
1007561	Inlet Hepa filter retainer kits, 10 per pk. <i>For use with 600, 605, M600, and M605 oxygen concentrators.</i>
H618	Inlet pre-filter replacement kits, 6 per pk. <i>For use with all Millennium oxygen concentrators.</i>
H619	Air inlet filter replacement kits, 6 per pk. <i>For use with M600 and M605 oxygen concentrators.</i>
H620	Inlet filter replacement kits, 6 per pk. <i>For use with 600, 605, M600, and M605 oxygen concentrators.</i>
H621	Microdisk filter replacement kits, 6 per pk. <i>For use with all Millennium oxygen concentrators.</i>
H652	Filter cover for compressor kit <i>For use with 600, 605, M600, and M605 oxygen concentrators.</i>
H653	Filter felt for compressor kits, 6 per pk. <i>For use with 600, 605, M600, and M605 oxygen concentrators.</i>

Part number	
Flow meters	
H537-1	Stand-alone pediatric flow meter kit <i>For use with M600 and M605 oxygen concentrators.</i>
H644	Cabinet integrated pediatric flow meter kit <i>For use with 600, 605, and M600 (non-OPI units only) oxygen concentrators.</i>
528	Locking flow meter kit (pictured) <i>For use with 600, 605, M600, and M605 oxygen concentrators.</i>
H627	5 LPM flow meter replacement kit <i>For use with 600, 605, M600, and M605 oxygen concentrators.</i>
Gaskets	
1007715	Gasket replacement kit <i>For use with all Millenniums.</i>
1007716	Gasket replacement tool kit <i>For use with 600, 605, M600, and M605 oxygen concentrators.</i>
575-0101-00	High pressure seals, 3 per pk. <i>For use with ePOD.</i>



1008130



900-150



528



# Oxygen accessories

Part number	
Miscellaneous	
H649	Caster brake kit <i>For use with EverFlo oxygen concentrators.</i>
900-100	Mobile cart (pictured) <i>For use with the EverGo oxygen concentrator.</i>
900-102	Rechargeable li ion battery (pictured) <i>For use with the EverGo oxygen concentrator.</i>
900-103	Battery charger/recalibrator (pictured) <i>For use with the EverGo oxygen concentrator.</i>
900-121	Airline connector <i>For use with the EverGo oxygen concentrator.</i>
920MPC	Charger stand <i>Power cord not included. For use with 920M.</i>
100-0339-00	External spring, single or 30 per case, (pictured) <i>For use with 950 oximeter.</i>
100-0338-00	Gripping insert <i>For use with 950 oximeter.</i>
1007355	920MP NiMH rechargeable battery
1017984	Shoulder strap <i>For use with GoLox.</i>
100-0340-00	Lanyard, black <i>For use with 950 oximeter.</i>
1062966	Lanyard, black, 20" <i>For use with GO2 oximeter</i>
1029432	Onyx II lanyard
957	Thermal paper, 20 rolls per box <i>For use with 920P oximeter.</i>
H654	Air inlet retainer kits, 10 per pk. <i>For use with 600 and 605 oxygen concentrators.</i>
1001684	Flow signal conditioner kit
1019440	Reusable wristbands, 10 per pk. <i>For use with WristOx.</i>
1019438	Reusable wristband extenders, 5", 10 per pk. <i>For use with WristOx.</i>
1015581	Silicone grommets, 10 per pk. <i>For use with M600, M605, M10600, and M10605 oxygen concentrators.</i>

Part number	
Oxygen attachments	
7050	Tee adapter, oxygen
7314	Tubing adapters, 22mm x 22mm, 6 per pk.
300065	Tubing coupler
312010	O <sub>2</sub> enrichment attachments, 10 per pk.
312710	O <sub>2</sub> enrichment attachment
1039642	Humidifier connector tube
Oxygen valves	
302418	Pressure valve
302423	Pressure valves, 5 per pk.
1000348	Oxygen valve
Power cords	
900-104	AC power cord <i>For use with the EverGo oxygen concentrator.</i>
900-101	DC power cord <i>For use with the EverGo (serial number &lt; 109500)</i>
900-120	DC power cord (pictured) <i>For use with the EverGo (serial number &gt;= 109500)</i>
H617	Power cord replacement kit, 60Hz <i>For use with all Millenniums.</i>
Power supplies and battery packs	
900-105	AC power supply (pictured) <i>For use with the EverGo oxygen concentrator.</i>
Sensors: reusable sensors	
1037296	Soft sensor, small, 1M
1037297	Soft sensor, medium, 1M
1037298	Soft sensor, large, 1M
1040731	Soft sensor, medium <i>For use with WristOx.</i>



900-100



900-102



900-103

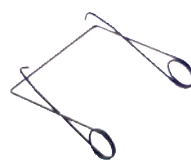

100-0339-00



900-120



900-105

# Oxygen accessories

# Patient interface accessories

Part number	
Sensors: disposable sensors	
1037302	Disposable sensors, pediatric small, 24 per pk.
1037300	Disposable sensors, pediatric, 24 per pk.
1037301	Disposable sensors, infant, 24 per pk.
1037299	Disposable sensors, adult, 24 per pk.
953	Adult sensor, 44 lbs. or more <i>Includes Flex sensor, 38mm, straight cable, 25 Hydrogel tape strips, and Posey wraps, 1 meter cable.</i>
953-11	Adult sensor, 3 meter cable, 8'
934	Infant sensor, large toe, 4 to 44 lbs. <i>Includes Flex sensor, 34mm, with FlexiWrap tape strips.</i>
935	Pediatric small sensor, outstep of foot, 4 lbs. or less <i>Includes Flex Sensor, 38mm, right angle cable, with 25 FlexiWrap tape strips and 12 Posey wraps.</i>
936	Adult finger clip sensor, index finger, 66 lbs. or more
936P	Pediatric finger clip sensor, index finger, 18 lbs. or more
948	Adult ear clip sensor, lobe of ear, 88 lbs. or more
951	Reflectance sensor middle forehead, 66 lbs. or more
1019522	Finger clip sensor, adult <i>For use with WristOx.</i>
Sensor cables	
1019444	Sensor adapter cable <i>For use with WristOx.</i>
938	Patient cable; connects sensor assembly to oximeter (pictured) <i>For use with 930 Oximeter.</i>
Sensor tape	
940	Double-sided tape for 934 sensor, 100 per pk.
941	Double sided tape for 935 and 953, 100 per pk.
942	Overwrap tape strips, 100 per pk.
947	Posey wrap for 935 and 953 sensor, 12 per pk. (pictured)
954A	Adult FlexiWrap tape strips for 953 sensor, 25 per pk.
954I	Infant FlexiWrap tape strips for 934 sensor, 25 per pk.
954N	Pediatric small FlexiWrap tape strips for 935 sensor, 25 per pk.



938



947



1021308



H920M-40



1012911

Part number		HCPCS
Software and software accessories		
1019441	nVision software <i>Download cable sold separately.</i>	
1021308	nVision download cable (pictured) <i>For use with WristOx and 920M.</i>	
H920M-40	Profox software (pictured) <i>Download cable sold separately.</i>	
1053371	Download cable <i>For use with for 920, 920M, and 920MP oximeters.</i>	
Patient interface accessories		
Carrying cases		
1024767	Large accessory pouch	
1003764	Patient interface dealer carrying case	
1036851	Small accessory pouch	
Chin straps		
302175	Chin strap	A7036
1012911	Premium chin strap (pictured)	A7036
302425	Deluxe chin strap	A7036
Exhalation ports		
1014206	ComfortLite 2 Simple Cushion exhalation elbows, 5 per pk.	A7045
1010646	Diffusion elbow with exhalation port <i>Includes elbow and split washer.</i>	A7045
1004395	Exhalation elbow <i>For use with ComfortFusion, ComfortSelect, ComfortClassic, and Profile Lite.</i>	A7045
302312	Plateau exhalation valve (PEV)	A7045
302310	PEV replacement diaphragms, 5 per pk.	
332113	Whisper Swivel II	A7045

# Patient interface accessories

Part number		HCPCS
<b>Headgear</b>		
1033678	Premium headgear with EZPeel tabs (pictured) <i>Standard headgear supplied with ComfortGel and ComfortFull 2.</i>	A7035
1059236	RS premium headgear, small	A7035
1050095	EasyLife headgear	A7035
1040138	ComfortGel Full premium headgear, blue (pictured)	A7035
1040844	Fusion headgear	A7035
1002800	Deluxe headgear, standard size (pictured) <i>Standard headgear supplied with ComfortSelect, ComfortClassic, and Profile Lite.</i>	A7035
1018755	Deluxe headgear, small <i>Alternative headgear for ComfortFusion, ComfortClassic, ComfortGel, ComfortSelect, and Profile Lite.</i>	A7035
1036850	OptiLife headgear (pictured) <i>Includes chin support band.</i>	A7035
1014333	ComfortHeadgear (pictured) <i>Optional headgear for ComfortFull 2.</i>	A7035
1025117	ComfortLite 2 Halo headgear (pictured) <i>Includes strap.</i>	A7035
1025114	ComfortLite 2 Halo headgear <i>Strap only.</i>	
1002764	Simplicity headgear (pictured)	A7035
1006416	Simplicity deluxe Softcap (pictured)	A7035
302328	SimpleStrap reusable headgear (pictured)	A7035

Part number		HCPCS
1003052	Total face mask headgear	A7035
1060807	FitLife headgear, small	A7035
1060808	FitLife headgear, large (pictured)	A7035
1047975	FullLife headgear system (pictured)	A7035
452023	Convertible headgear, small <i>For use with Spectrum full-face mask.</i>	A7035
452027	Convertible headgear, medium <i>For use with Spectrum full-face mask.</i>	A7035
452029	Convertible headgear, large <i>For use with Spectrum full-face mask.</i>	A7035
302465	Softcap, blue mesh, small (pictured)	A7035
1002064	Softcap, blue mesh, medium	A7035
1002065	Softcap, blue mesh, large	A7035
302466	Softcap, blue mesh, extra large	A7035
302266	Softcap, white, small	A7035
302142	Softcap, white, medium	A7035
302215	Softcap, white, large	A7035
302449	Softcap, white, extra large	A7035
302441	Softcap, blue, small	A7035
302458	Softcap, blue, medium	A7035
302439	Softcap, blue, large	A7035
302442	Softcap, blue, extra large	A7035
302044	Reusable headgear, beige	A7035
302285	Bonnet B2, child	A7035



1033678



1040138



1002800



1036850



1014333



1025117



1002764



1006416



302328



1060808



1047975



302465

# Patient interface accessories

Part number		HCPCS
<b>Headgear attachments</b>		
1009723	Ball-and-socket Quick Clips, 2 per pk. (pictured) <i>For use with ComfortGel, ComfortFull 2, ComfortFusion, and ComfortSelect.</i>	
1060913	FitLife headgear snap clips, 2 per pk.	
1040139	Ball-and-socket Quick Clips, gray, 2 per pk. <i>For use with ComfortGel Full.</i>	
<b>Mask components</b>		
1036818	OptiLife mask sub-assembly <i>With headgear and chin support band, without cushions.</i>	A7035*
1036819	OptiLife mask sub-assembly <i>Without headgear or cushions.</i>	*
1025225	ComfortLite 2 mask sub-assembly <i>With headgear, without cushions.</i>	A7035*
1025194	ComfortLite 2 mask sub-assembly <i>Without headgear or cushions.</i>	*
1014206	ComfortLite Simple Cushion elbow, 5 per pk.	A7045
1004871	ComfortFull 2 entrainment valve swivel	
1049398	ComfortGel Full and FullLife entrainment valve swivel	
1024767	Large accessory pouch	
1036851	Small accessory pouch	
7041	Mask swivel <i>For use with ComfortGel, ComfortSelect, ComfortFusion, ComfortClassic, Profile Lite, and FitLife.</i>	
302029	Mask swivel connector <i>Includes flexible cuff.</i>	
300031	Plastic split washers, 5 per pk. <i>For use with nasal masks.</i>	
1004209	Simplicity faceplate tubing assembly	

\*Requires addition of mask cushion for HCPCS A7034.



1009723



1009052

Part number		HCPCS
<b>Mask cushions</b>		
1050091	EasyLife cushion set*, small	A7032
1050092	EasyLife cushion set*, medium	A7032
1050093	EasyLife cushion set*, medium wide	A7032
1050094	EasyLife cushion set*, large	A7032
1031391	ComfortGel, gel cushion, and silicone flap, petite	A7032
1031392	ComfortGel, gel cushion and silicone flap, small	A7032
1031403	ComfortGel, gel cushion and silicone flap, medium	A7032
1031404	ComfortGel, gel cushion and silicone flap, large	A7032
1009048	ComfortGel, gel cushion, petite	A7032
1009049	ComfortGel, gel cushion, small	A7032
1009050	ComfortGel, gel cushion, medium	A7032
1009051	ComfortGel, gel cushion, large	A7032
1009052	ComfortGel silicone flap, petite (pictured)	A9999
1009053	ComfortGel silicone flap, small	A9999
1009054	ComfortGel silicone flap, medium	A9999
1009109	ComfortGel silicone flap, large	A9999
1047922	FullLife cushion, small	A7031
1047923	FullLife cushion, medium	A7031
1047924	FullLife cushion, large	A7031
1044861	ComfortGel Full gel cushion and SST flap, small	A7031
1044862	ComfortGel Full gel cushion and SST flap, medium	A7031
1044863	ComfortGel Full gel cushion and SST flap, large	A7031
1062032**	ComfortGel Full gel cushion and SST flap, extra large	A7031
1040798	ComfortGel Full cushion, small	A7031
1040799	ComfortGel Full cushion, medium	A7031
1040800	ComfortGel Full cushion, large	A7031
1062030**	ComfortGel Full cushion, extra large	A7031
1040795	ComfortGel Full SST flap, small	A9999
1040796	ComfortGel Full SST flap, medium	A9999

\*A cushion set includes one inner seal cushion and one outer support cushion.

\*\* Available Spring 2010.

# Patient interface accessories

Part number		HCPSC
1040797	ComfortGel Full SST flap, large	A9999
1062031**	ComfortGel Full SST flap, extra large	A9999
1040840	ComfortFusion cushion and ring, small	A7032
1040841	ComfortFusion, cushion and ring, medium	A7032
1036838	OptiLife pillows cushion, petite	A7033
1036839	OptiLife pillows cushion, small	A7033
1036840	OptiLife pillows cushion, medium	A7033
1036841	OptiLife pillows cushion, large	A7033
1036846	OptiLife CradleCushion, small	A7032
1036847	OptiLife CradleCushion, medium	A7032
1036848	OptiLife CradleCushion, large narrow	A7032
1036849	OptiLife CradleCushion, large	A7032
1030502	ComfortLite 2 pillows cushion, petite	A7033
1030503	ComfortLite 2 pillows cushion, small	A7033
1030504	ComfortLite 2 pillows cushion, medium	A7033
1030505	ComfortLite 2 pillows cushion, large	A7033
1021835	ComfortLite 2 Simple Cushion, with exhalation port, petite	A7032, A7045
1021830	ComfortLite 2 Simple Cushion, with exhalation port, small	A7032, A7045
1021823	ComfortLite 2 Simple Cushion, with exhalation port, medium	A7032, A7045
1021821	ComfortLite 2 Simple Cushion, with exhalation port, large	A7032, A7045
1020414	ComfortLite 2 Simple Cushions, with exhalation ports, petite, 5 per pk.	A7032, A7045
1020413	ComfortLite 2 Simple Cushions, with exhalation ports, small, 5 per pk.	A7032, A7045
1020412	ComfortLite 2 Simple Cushions, with exhalation ports, medium, 5 per pk.	A7032, A7045

\*\* Available Spring 2010.

Part number		HCPSC
1020411	ComfortLite 2 Simple Cushions, with exhalation ports, large, 5 per pk.	A7032, A7045
1021802	ComfortLite 2 Direct Seal cushion, size 1	A7033
1021806	ComfortLite 2 Direct Seal cushion, size 2	A7033
1021807	ComfortLite 2 Direct Seal cushion, size 3	A7033
1021815	ComfortLite 2 Direct Seal cushion, size 4	A7033
1021816	ComfortLite 2 Direct Seal cushion, size 5	A7033
1021817	ComfortLite 2 Direct Seal cushion, size 6	A7033
1020930	ComfortLite 2 Direct Seal cushions, size 3, 5 per pk.	A7033
1020407	ComfortLite 2 Direct Seal cushions, size 4, 5 per pk.	A7033
1020408	ComfortLite 2 Direct Seal cushions, size 5, 5 per pk.	A7033
1020409	ComfortLite 2 Direct Seal cushions, size 6, 5 per pk.	A7033
1007936	ComfortSelect cushion with retaining ring, small	A7032
1007935	ComfortSelect cushion with retaining ring, medium (pictured)	A7032
1007937	ComfortSelect cushion with retaining ring, small wide	A7032
1003658	Simplicity replacement cushion, small	A7032
1003659	Simplicity replacement cushion, medium,	A7032
1003657	Simplicity replacement cushions, small, 5 per pk.	A7032
1003656	Simplicity replacement cushions, medium, 5 per pk.	A7032



1007935

# Patient interface accessories

Part number	
Mask forehead pads and spacers	
1002464	Gel forehead pad replacement kits, 2 per pk. <i>For use with ComfortClassic.</i>
1008651	Foam forehead spacers, 5 per pk. <i>For use with ComfortClassic.</i>
1040774	Premium silicone forehead pads, blue, 4 per pk.
1040773	Premium silicone forehead pad with support, blue (pictured) <i>For use with ComfortFusion, ComfortGel, ComfortSelect, and ComfortFull 2.</i>
1009722	Silicone forehead pads, 4 per pk. <i>For use with ComfortGel, ComfortSelect, and ComfortFull 2.</i>
1040114	Premium silicone forehead pad <i>For use with ComfortGel Full.</i>
1018401	Comfort Series forehead support with pad (pictured) <i>For use with ComfortGel, ComfortSelect, and ComfortFull 2.</i>
1004292	Gel retrofit forehead spacer, small <i>For use with Profile Lite.</i>
1004291	Gel retrofit forehead spacer, large (pictured) <i>For use with Profile Lite.</i>
1008869	Gel retrofit forehead spacer, extra large <i>For use with Profile Lite.</i>
1009857	Gel retrofit forehead spacer, assortment pack 3 small, 1 large, 3 extra large <i>For use with Profile Lite.</i>
302324	Slip-on spacers, sizes 3 and 5, 10 per pk. <i>For use with Contour.</i>
302325	Slip-on spacers, sizes 4 and 6, 10 per pk. <i>For use with Contour.</i>
302408	Slip-on spacers, sizes 7 and 9, 10 per pk. <i>For use with Contour.</i>
302409	Slip-on spacers, sizes 8 and 10, 10 per pk. <i>For use with Contour.</i>

Part number	
Mask sizing gauges	
1050096	EasyLife sizing gauge
1012041	ComfortClassic sizing gauge
1012040	ComfortGel sizing gauge
1041338	ComfortFusion sizing gauge
1018665	ComfortLite 2 Direct Seal sizing gauges, disposable, 20 per pk.
1018624	ComfortLite 2 Simple Cushion sizing gauge
1032007	Pillows cushion sizing gauges, 5 per pk. <i>For use with OptiLife and ComfortLite 2.</i>
1031154	Pillows cushion sizing gauges, 20 per pk. <i>For use with OptiLife and ComfortLite 2.</i>
1049507	ComfortGel Full sizing gauge
1047937	FullLife and ComfortFull 2 sizing gauge
1060800	FitLife sizing gauge
1012104	ComfortSelect sizing gauge
1036425	Comfort Series sizing gauge on ring <i>Includes ComfortGel, ComfortFusion, ComfortSelect, ComfortGel Full, ComfortFull 2, ComfortClassic, and ComfortLite 2 Simple Cushion gauges.</i>
302429	Respironics Profile Lite sizing gauge
Mask support rings	
1008814	ComfortSelect cushion retaining ring <i>For use with ComfortSelect.</i>
Port caps	
152033	Port caps, 10 per pk. <i>For use with ComfortClassic, Gold Seal, and Profile Lite.</i>
1010872	Port caps, 5 per pk. <i>For use with ComfortFull 2 and ComfortGel Full.</i>



1040773



1018401



1004291

# Patient interface accessories

# Respiratory drug delivery accessories

Part number		HCPCS
<b>Reusable tubing</b>		
1032907	Performance tubing, 6' (pictured)	A7037
622038	Smooth-bor tubing, 6', gray (pictured) <i>For use with Aria LX, M Series sleep systems, REMstar Pro 2, BiPAP Pro, Duet LX, REMstar Auto, REMstar Plus, and REMstar Pro.</i>	A7037
1008198	Smooth-bor tubing, 18" (pictured) <i>Same as p/n 442007. For use with external humidifiers.</i>	
1002893	Smooth-bor tubing, 24" (same as 1006833)	
1051168	M Series fixed elbow	
1049270	Tubing insulator	
532316	Lightweight flexible tubing, 6'	A7037
7212	CPAP tubing, 10', gray	A7037

Part number		HCPCS
<b>Carrying cases</b>		
1026568	Premium nebulizer carrying case <i>For use with Inspiration Elite and MisterNeb.</i>	
1026641	Standard nebulizer carrying case <i>For use with Inspiration Elite and MisterNeb.</i>	
1036520	MiniElite carrying case	
1041519	MicroElite carrying case	
<b>Filters</b>		
929-4	Filters, 4 per pk. <i>For use with Inspiration Elite and Inspiration 626.</i>	A7013
929-50	Filters, 50 per pk. <i>For use with Inspiration 626 and Inspiration Elite.</i>	A7013
1041534	Filters, 4 per pk. <i>For use with MicroElite and MiniElite.</i>	A7013
1060318	Filters, 4 per pk. <i>For use with OptionHome.</i>	
<b>Miscellaneous</b>		
1036899	AC/DC power adapter (pictured) <i>For use with MiniElite.</i>	
1036519	12VDC car adapter <i>For use with MiniElite.</i>	
RDD489	Rechargeable lithium ion battery <i>For use with MiniElite.</i>	
RDD499	Rechargeable lithium polymer battery <i>For use with MicroElite.</i>	
1041539	AC/DC power adapter <i>For use with MicroElite.</i>	
1041540	12VDC car adapter <i>For use with MicroElite.</i>	

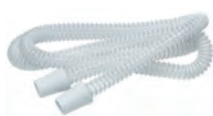

1032907



622038



1008198



1036899

# Sleep therapy accessories

Part number	
Carrying cases	
1063857	Carrying case, PR System One <i>For use with all PR System One devices.</i>
1055177	Carrying case, M Series <i>For use with all M Series devices.</i>
1043517	SleepEasy carrying case
1005965	Black carrying case (pictured) <i>For use with legacy platforms: Aria LX, BiPAP Pro, Duet LX, REMstar Plus, REMstar Pro, and REMstar Auto.</i>
532386	Lightweight carrying case, black, rectangular <i>For use with REMstar LX, Tranquility Auto, Tranquility Bi-Level, 7100 Tranquility Plus, and Tranquility Quest.</i>
7190	Tranquility Plus carrying case
7207	Tranquility MPR carrying case
532117	Great Performers carrying case, blue <i>For use with Quartet and Duet systems.</i>
332226	BiPAP/SleepEasy III carrying case, black

Part number	
DC accessories: DC power cord systems	
1001979	Shielded 12VDC power cord system <i>Includes Shielded DC cord (1001956) and battery adapter cable (532209).</i> <i>For use with all PR System One devices, all M Series devices, Aria, Aria LX, BiPAP Pro, Duet LX, REMstar Auto, REMstar Pro 2, REMstar Choice (pressure &lt;11cm.), REMstar LX, REMstar Plus LX, REMstar Plus, REMstar Pro, SleepEasy III, Solo, Solo LX, Solo Plus, Solo Plus LX, Virtuoso, and Virtuoso LX.</i>
532209	12VDC battery adapter cable <i>For use with all PR System One devices, all M Series devices, Aria, Aria LX, BiPAP Pro, Duet LX, REMstar Auto, REMstar Choice (pressure &lt;11cm.), REMstar LX, REMstar Plus, REMstar Plus LX, REMstar Pro, SleepEasy III, Solo, Solo LX, Solo Plus, Solo Plus LX, Virtuoso, and Virtuoso LX.</i>
1001956	12VDC power cord, shielded, 6' <i>For use with all PR System One devices, all M Series devices, Aria, Aria LX, BiPAP Pro, Duet LX, REMstar Auto, REMstar Choice (pressure &lt;11cm.), REMstar LX, REMstar Plus, REMstar Plus LX, REMstar Pro, SleepEasy III, Solo, Solo LX, Solo Plus, Solo Plus LX, Virtuoso, and Virtuoso LX.</i>
532105	12VDC interface system <i>Includes DC interface module and battery adapter cable.</i> <i>For use with REMstar Choice (pressure &gt;11cm) and REMstar Lite.</i>
F552097	12VDC interface module <i>For use with REMstar Choice (pressure &gt;11cm) and REMstar Lite.</i>
1012975	DC power adapter kit <i>Includes DC power adapter, battery adapter, and auto adapter.</i>
1022403	Battery adapter
1022402	Auto adapter (pictured) 7304 DC to AC inverter <i>For use with Tranquility Quest.</i>



1005965



1022402



# Sleep therapy accessories

Part number	
1028869	Universal battery pack <i>Includes carrying case, battery, users' guide, and charger.</i>
1005894	Battery charger, 12VDC, universal
1028870	Battery charger with power cord, 12VDC, universal
1028871	Battery with carrying case
DC accessories: fuses	
362350	DC power cord fuses, 6.25 amp slow blow, 2 per pk.
362549	DC power cord fuses, 3 amp, 2 per pk.
532211	DC power cord fuse, 5 amp <i>For use with DC cords 1001956 and 1001979.</i>
622056	DC power cord fuse, 3 amp
1008104	DC power cord fuse, 7 amp
622025	200 Ma for 230VDC operation, 2 per pk.
622026	315 Ma for 115VDC operation, 2 per pk. <i>For use with Solo and Solo Plus.</i>
1000709	315 Ma for 230VDC operation (pictured)
1000710	800 Ma US for 115VDC operation <i>For use with BiPAP S with Auto-Trak, BiPAP S/T with Auto-Trak, REMstar LX, and Solo LX.</i>
362523	800 Ma for 115VDC (serial number>200,000), 2 per pk.
362527	400 Ma for 230VDC, 2 per pk. <i>For use with REMstar Choice, REMstar Choice LS, and REMstar Express.</i>
1004092	AC fuse, each <i>For use with Tranquility Bi-Level, Tranquility Quest, and Tranquility Quest Plus.</i>
532163	400 Ma for 230VDC operation, 2 per pk. <i>For use with BiPAP SN&gt;200,000 for 230VDC.</i>
532162	800 Ma, 115VDC operation, 2 per pk.
532317	Fuse holder, 115VDC <i>Includes 2 each 800 Amp fuses.</i> <i>For use with Aria and Virtuoso (does not apply to Aria LX or Virtuoso LX).</i>
332120	1 amp for 115VDC, 2 per pk.
332121	500 Ma for 230VDC, 2 per pk.
532249	1.25 amp for 115VDC, 2 per pk.
532250	630 Ma for 230VDC, 2 per pk. <i>For use with BiPAP systems with serial numbers &lt;300000.</i>
362416	630 Ma for 115VDC, 2 per pk.

Part number		HCPCS
362396	250 Ma for 230VDC, 2 per pk. <i>For use with SleepEasy III.</i>	
DC accessories: power supplies and battery packs		
1063786	PR System One power supply	
1015642	M Series power supply	
Filters: disposable		
1039606	Ultra-fine filter, disposable or <i>For use with all PR System One and M Series devices.</i>	A7038
1063096		
1035442	Ultra-fine filters, disposable, 2 per pk. <i>For use with all PR System One and M Series devices.</i>	A7038
1029331	Ultra-fine filters, disposable, 6 per pk. <i>For use with all PR System One and M Series devices.</i>	A7038
1039607	Ultra-fine filter, disposable <i>For use with legacy platforms: REMstar Pro, REMstar Pro 2, REMstar Plus (with and without C-Flex), REMstar Auto, and REMstar Lite.</i>	A7038
1005945	Ultra-fine filters, disposable, 2 per pk. <i>For use with legacy platform: BiPAP autoSV, REMstar Pro, REMstar Pro 2, REMstar Plus (with and without C-Flex), REMstar Auto, and REMstar Lite.</i>	A7038
1039609	LX ultra-fine filter, disposable <i>For use with Aria LX, Solo, Solo Plus (no filter cap), Solo LX, Solo LX Plus, REMstar LX, REMstar LX Plus, Virtuoso LX.</i>	A7038
1006193	LX ultra-fine filters, disposable, 2 per pk. <i>For use with Aria LX, Solo, Solo Plus (no filter cap), Solo LX, Solo LX Plus, REMstar LX, REMstar LX Plus, Virtuoso LX.</i>	A7038
622017	LX ultra-fine filters, disposable, 6 per pk. <i>For use with Aria LX, Solo, Solo Plus (no filter cap), Solo LX, Solo LX Plus, REMstar LX, REMstar LX Plus, Virtuoso LX.</i>	A7038



1000709

# Sleep therapy accessories

Part number		HCPCS
<b>Filters: disposable</b>		
1039617	White filter, disposable <i>For use with Tranquility Auto, Tranquility Bi-Level, Tranquility Quest, Tranquility Quest Plus.</i>	A7038
7302	White filters, disposable, 5 per pk. <i>For use with Tranquility Auto, Tranquility Bi-Level, Tranquility Quest, Tranquility Quest Plus, Aria, and Virtuoso.</i>	A7038
1039610	Ultra-fine filter, disposable <i>For use with BiPAP Duet LX and BiPAP Pro.</i>	A7038
1006191	Bi-level ultra-fine filters, disposable, 2 per pk. <i>For use with BiPAP Duet LX and BiPAP Pro.</i>	A7038
622219	Ultra-fine filters, disposable, 6 per pk. <i>For use with BiPAP Duet LX and BiPAP Pro.</i>	A7038
<b>Filters: reusable</b>		
1035443 or 1063091	Pollen (foam) filter, reusable <i>For use with all PR System One and M Series devices.</i>	A7039
1029330	Pollen (foam) filters, reusable, 2 per pk. <i>For use with all PR System One and M Series devices.</i>	A7039
1001389	Pollen (foam) filter, reusable <i>For use with legacy platform: REMstar Auto, REMstar Lite, REMstar Plus, REMstar Pro 2.</i>	A7039
1005964	Pollen (foam) filters, reusable, 2 per pk. <i>For use with BiPAP autoSV, REMstar Auto, REMstar Lite, REMstar Plus, and REMstar Pro 2.</i>	A7039
1039608	Pollen (foam) filter, reusable <i>For use with Aria LX, Solo, Solo Plus (no filter cap), Solo LX, Solo LX Plus, REMstar LX, REMstar LX Plus, and Virtuoso LX.</i>	A7039
622018	Pollen (foam) filters, reusable, 2 per pk. <i>For use with Aria LX, Solo, Solo Plus (no filter cap), Solo LX, Solo LX Plus, REMstar LX, REMstar LX Plus, Virtuoso LX.</i>	A7039

Part number		HCPCS
1039616	Black filter, reusable <i>For use with Tranquility Auto, Tranquility Bi-Level, Tranquility Quest, and Tranquility Quest Plus.</i>	A7039
7301	Black filters, reusable, 5 per pk. (pictured) <i>For use with Tranquility Auto, Tranquility Bi-Level, Tranquility Quest, and Tranquility Quest Plus.</i>	A7039
362521	Oval pollen filter, reusable, (pictured) <i>For use with REMstar Choice, REMstar Choice LS, REMstar Express.</i>	A7039
1039611	Pollen (foam) filter, reusable <i>For use with BiPAP Duet LX, and BiPAP Pro.</i>	A7039
622220	Pollen (foam) filters, reusable, 2 per pk. (pictured) <i>For use with BiPAP Duet LX and BiPAP Pro.</i>	A7039
7070	Black filter, reusable <i>For use with Tranquility Plus.</i>	A7039
532247	Pollen (foam) filters, reusable, 2 per pk. <i>For use with Aria and Virtuoso.</i>	A7039
<b>Filters: reusable and disposable kits</b>		
622019	Filter kit <i>Includes six disposable ultra-fine filters and two reusable pollen filters. For use with Aria LX, REMstar LX, REMstar LX Plus, Solo, Solo LX, Solo LX Plus, Solo Plus (no filter cap), and Virtuoso LX.</i>	A7038, A7039
622221	Filter kit <i>Includes six disposable ultra-fine filters and two reusable pollen filters. For use with BiPAP Duet LX and BiPAP Pro.</i>	A7038, A7039



7301



362521



622220

# Sleep therapy accessories

Part number	
Filter caps	
1005962	Filter cap <i>For use with legacy platform: REMstar Auto, REMstar Lite, REMstar Plus &lt;2000000 and REMstar Pro (without C-Flex).</i>
1008479	Filter cap <i>For use with legacy platform: REMstar Auto, REMstar Lite, REMstar Plus &gt;2000000, REMstar Pro (with C-Flex), BiPAP autoSV, BiPAP Plus, BiPAP Pro, and BiPAP Pro 2.</i>
1003154	Filter cap <i>For use with Aria LX, Solo LX/Plus LX, and Virtuoso LX.</i>
1003553	Filter cap <i>For use with REMstar LX and REMstar Plus LX.</i>
362555	Filter cap <i>For use with REMstar Choice, REMstar Choice LS, and REMstar Express.</i>
532365	Filter cap <i>For use with BiPAP Duet and BiPAP Quartet.</i>
622183	Filter cap <i>For use with BiPAP Duet LX and BiPAP Pro.</i>
502061	Hook tape, 2 per pk. <i>For use with REMstar Choice, REMstar Choice LS, and REMstar Express.</i>

Part number		HCPCS
Humidifier and humidifier accessories		
Cold pass-over		
1051081	M Series pass-over humidifier <i>For use with all M Series devices.</i>	E0561
1037670	M Series pass-over humidifier (R3B) J-tube <i>For use with all M Series devices.</i>	E0561
1011785	REMstar integrated pass-over humidifier <i>For use with legacy platform: BiPAP Plus, BiPAP Pro, BiPAP Pro 2, REMstar Auto, REMstar Plus, and REMstar Pro 2.</i>	E0561
1006087	REMstar pass-over humidifier <i>Includes 24" humidifier tubing.</i>	E0561
1003757	M Series humidifier chamber (R2B)	A7046
1003758	M Series humidifier chamber (R3B)	A7046
1048988L	SleepEasy replacement chamber kit (pictured)	A7046
1028116	M Series humidifier chamber inlet/outlet seal	
1029357	M Series humidifier chamber inlet/outlet seals, 10 per pk.	
1029359	M Series humidifier chamber O-rings, 10 per pk.	
1003756	Universal chamber kit	
1003784	R3B inlet/outlet seals, 2 per pk. (pictured)	
532334	Shelf <i>For use with LX pass-over humidifier.</i>	
1002893	Replacement tubing, 24"	
1013598	Replacement gasket <i>For use with taller unit with gray gasket. For use with REMstar pass-over humidifier.</i>	
442004	Stand	
1029532	M Series swivel hose	
442006	Gaskets, 4 per pk.	
7810	O-rings, 3 per pk.	
7820	Replacement tubing, 12" <i>For use with 7800-00 humidifier.</i>	



1048988L



1003784

# Sleep therapy accessories

Part number		HCPCS
<b>Heated</b>		
1056209	PR System One humidifier	E0562
1063785	PR System One chamber (pictured)	A7046
1049109	M Series heated humidifier (R3B) (J-tube) <i>For use with all M Series devices.</i>	E0562
1003757	M Series humidifier chamber (R2B) (side-by-side) <i>For use with M Series heated humidifier.</i>	A7046
1003758	M Series humidifier chamber (R3B) <i>For use with M Series heated humidifier.</i>	A7046
1005792	REMstar heated humidifier <i>For use with legacy platform: BiPAP S/T, BiPAP autoSV, BiPAP AVAPS, BiPAP Plus, BiPAP Pro, BiPAP Pro 2, REMstar Auto, REMstar Plus, and REMstar Pro 2.</i>	E0562
1035162	REMstar heated humidifier chamber with two couplers <i>For use with legacy platform: REMstar heated and REMstar integrated pass-over humidifier.</i>	A7046
1006847	Rubber couplers, connects humidifier chamber to CPAP, old style thin, 2 per pk. <i>For use with REMstar heated humidifier.</i>	
1009313	Rubber couplers, connects humidifier chamber to CPAP, new style thick and clear, 2 per pk. <i>For use with REMstar heated humidifier.</i>	
1003756	Universal RP tank kit	
1003784	R3B inlet/outlet seals, 2 per pk.	
1049270	Tubing insulator	
1008198	Tubing, 18" <i>Same as 442007. For use with H2 and external humidifiers.</i>	
1002893	Tubing, 24"	

Part number	
<b>Manometers</b>	
302227	Digital manometer <i>Includes 9VDC battery and 6' manometer tubing.</i>
302212	Manometer glass U-tube kit
302214	Manometer valve and tubing kit
302204	Manometer tubing, 6'
362389	Manometer tubing, 50'
362390	Manometer tubing, 100'
302211	Water column manometer <i>Includes 6' manometer tubing.</i>
<b>Miscellaneous</b>	
1063784	PR System One side panel
1024615	M Series outlet port/IsoCover (pictured)
1030550	M Series high-resistant feet (flow generator)
1050957	M Series whisper cap
1035467	Flapper valve kit <i>For use with SleepEasy.</i>
<b>Power cords</b>	
1005894	Power cord <i>For use with PR System one devices.</i>
1063786	Power supply, PR System One devices
1015642	M Series external power supply
1038928	Power cord, 5' <i>For use with M Series sleep systems.</i>
1005894	Power cord, 6' <i>For use with M Series sleep systems, legacy platform: REMstar Auto, REMstar Lite, REMstar Plus, REMstar Pro, and REMstar Pro 2.</i>
1038928	AC power cord <i>For use with SleepEasy.</i>
1012832	Power supply <i>For use with legacy platform: BiPAP Plus and BiPAP Pro 2.</i>
622144	3-conductor power cord <i>For use with Aria LX (&lt;119118) and Virtuoso LX (&lt; 612283).</i>



1063785



1024615

# Sleep therapy accessories

Part number		HCPCS
362524	2-conductor power cord, 115V <i>For use with Aria (&gt;119118), BiPAP Duet, BiPAP Duet LX, BiPAP Pro, REMstar Choice, REMstar LX, REMstar Plus LX, Solo, Solo Plus, Tranquility systems, and Virtuoso (&gt;612283).</i>	
362435	Hospital grade power cord <i>For use with BiPAP systems and SleepEasy III.</i>	
<b>Reusable tubing</b>		
1002893	Humidifier cuffed hose, 24" <i>For use with LX pass-over humidifier and REMstar pass-over humidifier.</i>	
1008198	Replacement tubing, 18" <i>For use with H2 humidifier.</i>	
622038	Smooth-bor tubing, 6', gray <i>For use with Aria LX, M Series sleep systems, REMstar Pro 2, BiPAP Pro, Duet LX, REMstar Auto, REMstar Plus, and REMstar Pro.</i>	A7037
1049270	Tubing insulator	
1051168	M Series fixed elbow	
1008198	Smooth-bor tubing, 18" <i>Same as 442007.</i>	
532316	Lightweight flexible tubing, 6'	A7037
7212	CPAP tubing, 10', gray	A7037
622148	Outlet swivel with pressure tubing	
532101	Pressure tubings, 2 per pk.	
1032907	Performance tubing, 6'	A7037
<b>Data management accessories</b>		
1047300	SD card reader	
1063858	SD card cover, attached to device	
1063859	SD cards, 10 per pk.	
1065146	SD card mailers, 10 per pk.	
100200W	Wired flow modem	
100201W	Wired flow modem monthly service	
100200C	Wireless flow modem	
100201C	Wireless flow modem monthly service	

Part number		HCPCS
<b>Software and software accessories</b>		
1054785	EncorePro 2 software <i>For use with all PR System One devices.</i>	
1003543	Encore SmartCard reader station <i>For use with EncorePro data management software.</i>	
1015968	Encore SmartCard reader/writer CD	
1047351	EncoreViewer software	
1999999	EncoreAnywhere	
1014352	Encore USB SmartCard reader/writer <i>For use with EncorePro and EncoreAnywhere data management software.</i>	
1014353	Encore PCMCIA SmartCard reader/writer <i>For use with EncorePro and EncoreAnywhere data management software.</i>	
1000814	Encore communications cable, 6' <i>For use with EncorePro data management software.</i>	
1003304	Encore SmartCard with mailers, 10 per pk. <i>For use with EncorePro and EncoreAnywhere data management software.</i>	A9279
1004270	Encore SmartCard mailers only, 25 per pk. <i>For use with EncorePro and EncoreAnywhere data management software.</i>	
1004550	FOSQ questionnaire, English <i>For use with EncorePro data management software.</i>	
1007492	SleepLink II interface card	A9279
1027563	SmartCard accessory module	



## Improved patient care is now automatic



The new **BiPAP AVAPS noninvasive homecare ventilator** automatically delivers optimal therapy even as patient needs change. With the exclusive AVAPS feature, Digital Auto-Trak leak-sensing technology, and Encore ventilation data management software, BiPAP AVAPS takes patient care to the next level.

This advanced technology comes together in a light, quiet, and easy-to-use device that simplifies patient care.

Learn more at <http://bipapavaps.respironics.com>

**PHILIPS**  
**RESPIRONICS**  
sense and simplicity



# Warranties and manuals

Please visit [www.philips.com/respironics/catalog](http://www.philips.com/respironics/catalog) for quarterly catalog updates.

# Warranties and manuals

## Extended warranties

1038571	EverFlo <i>2-year, includes compressor</i>
1038648	EverGo 3-year accident protection <i>Includes 1-year extended warranty</i>
1038570	EverGo 2-year accident protection
1038653	EverGo <i>1-year, includes compressor</i>
1017906	Millennium M10 <i>1-year, excludes compressor</i>
1017907	Millennium M10 <i>3-year, excludes compressor</i>
1017908	Millennium M10 <i>3-year, includes compressor</i>
1063830	Trilogy100 <i>1-year, extended warranty</i>
1033830	Trilogy100 <i>2-year, extended warranty</i>
1063832	Trilogy100 <i>3-year, extended warranty</i>
1007088	Recertified concentrator <i>3-year – no charge</i>

## Maintenance plans

1038651	EverGo deluxe maintenance plan
1038652	EverGo premium maintenance plan
1066478	Trilogy100 prepaid maintenance plan
1070683	Trilogy100 fixed cost of ownership

## User manuals

<b>Sleep therapy</b>	
1066941	PR System One REMstar
1058280	PR System One REMstar Plus with C-Flex
1058278	PR System One REMstar Pro with C-Flex+
1058156	PR System One REMstar Auto
1050726	SleepEasy
1050724	SleepEasy user quickstart guide
1050883	REMstar M Series
1050914	REMstar M Series user quickstart guide
1061107	REMstar M Series Basic with SmartCard
1050882	REMstar Plus M Series
1050916	REMstar Plus M Series user quickstart guide
1050870	REMstar Pro M Series
1050916	REMstar Pro M Series user quickstart guide
1050880	REMstar Auto M Series
1050916	REMstar Auto M Series user quickstart guide
1050881	REMstar Auto with A-Flex M Series
1050915	REMstar Auto with A-Flex user quickstart guide
1061637	PR System One BiPAP Pro
1061635	PR System One BiPAP Auto
1050879	BiPAP Plus M Series
1050913	BiPAP M Series user quickstart guide
1050878	BiPAP Auto M Series
1040255	BiPAP autoSV with SmartCard
1058258	BiPAP autoSV Advanced
1058288	PR System One heated humidifier
1049214	M Series heated humidifier DC
1049117	MPAP heated humidifier R3
1049118	MPAP pass-over humidifier R3
<b>Home ventilation</b>	
1006776	BiPAP S/T
1048888	BiPAP AVAPS
1059349	Trilogy 100 quickstart guide
1066819	Trilogy100
<b>Airway clearance</b>	
1050903	CoughAssist
<b>Sleep diagnostics</b>	
1016318	Sleepware
1051173	Alice LE set-up guide
1043674	Alice PDx



Provider manuals	
<b>Oxygen</b>	
1065704	UltraFill
1030400	Millennium M10
1041063	EverFlo/EverFlo Q
900-098	EverGo
1017955	GoLox
1050628	HomeLox
924	920 – 920M
1007474	920M Plus operator's manual
<b>Respiratory drug delivery</b>	
1047166	Assess peak flow meter
1054946	AsthmaCheck peak flow meter
1047186	AsthmaMentor peak flow meter
1059262	Inspiration Elite compressor nebulizer system
1049794	MicroElite adult mask
1049791	MicroElite pediatric mask
1041432	MicroPlus nebulizer
1041430	MicroElite compressor nebulizer system
1040760	MiniElite compressor nebulizer system
1022308	OptiChamber valved holding chamber
1004803	OptiHaler
1060276	OptionHome compressor nebulizer system
1054954	OptiVent
1047169	Personal Best peak flow meter
1053717	ProChamber
1043887	Sami the Seal pediatric mask
1047902	SideStream adult mask
1052870	SideStream disposable nebulizer
1047900	SideStream pediatric mask
1052522	SideStream Plus adult mask
1036243	SideStream Plus nebulizer
1037726	SideStream reusable nebulizer
1056324	Threshold IMT
1026468	Threshold PEP
1055122	Tucker the Turtle pediatric mask

Provider manuals	
<b>Sleep therapy</b>	
1064782	PR System One quickstart guide
1066943	PR System One REMstar
1058286	PR System One REMstar Plus with C-Flex
1058284	PR System One REMstar Pro with C-Flex+
1058282	PR System One REMstar Auto
1050722	SleepEasy
1050909	REMstar M Series
1050923	REMstar M Series quickstart guide
1060986	REMstar M Series with SmartCard
1050907	REMstar Plus M Series
1050921	REMstar Plus M Series quickstart guide
1050908	REMstar Pro M Series
1050922	REMstar Pro M Series quickstart guide
1050908	REMstar Auto M Series
1050919	REMstar Auto M Series quickstart guide
1050886	REMstar Auto with A-Flex M Series
1050920	REMstar Auto with A-Flex quickstart guide
1061641	PR System One BiPAP Pro
1061639	PR System One BiPAP Auto
1050885	BiPAP M Series
1050918	BiPAP M Series quickstart guide
1050884	BiPAP Auto M Series
1050917	BiPAP Auto M Series quickstart guide
1040289	BiPAP autoSV with SmartCard
1058268	BiPAP autoSV Advanced
<b>Home ventilation</b>	
1006778	BiPAP S/T
1048889	BiPAP AVAPS
1041823	BiPAP AVAPS quickstart guide
1068822	BiPAP AVAPS and BiPAP S/T quickstart guide
1066819	Trilogy100
<b>Sleep diagnostics</b>	
1053638	Alice PDx
1037756	RUSleeping RTS
<b>Clinical manuals</b>	
<b>Home ventilation</b>	
1066819	Trilogy100
<b>Sleep diagnostics</b>	
1047194	OmiLab
<b>Sleep therapy</b>	
1050910	REMstar Auto M Series
1050911	REMstar Auto with A-Flex M Series



## How to be a hero to your sleep referrals and patients.

Rescue referrals (and yourself) from inefficiency. Help patients be compliant. And strengthen your relationships with sleep professionals with our new Web-based sleep patient management system – EncoreAnywhere. It's so easy to learn, your referrals can be up and running quickly – saving time and money, and improving patient care. Simply inspired by you. [encoreanywhere.resironics.com](http://encoreanywhere.resironics.com)  
E-mail us at [taketen@philips.com](mailto:taketen@philips.com).

**PHILIPS**  
**RESPIRONICS**  
sense and simplicity



# Literature

Please visit [www.philips.com/respironics/catalog](http://www.philips.com/respironics/catalog) for quarterly catalog updates.

# Literature

Part number	
<b>Airway clearance</b>	
1048825	CoughAssist provider brochure
1051856	CoughAssist patient guide
<b>Diagnostics</b>	
1065596	Sleep Diagnostics Solutions pocket folder
1054519	Actiwatch brochure
1051988	RUSleeping RTS validation study
1040602	SnoreSilencer Pro sales aid
1026643	Stardust II brochure
1048972	OmniLab set up guide
1065870	OmniLab Advanced brochure
1002159	Titration protocol cards
1000568	Alice Sleepware brochure
1066581	Sleepware lab manager sales sheet
1024199	Alice 5 brochure
1050368	Alice LE system sales aid
1055892	Alice PDx brochure
1056683	Alice PDx brochure, Spanish
1058361	Pro-Tech sensors brochure
1066480	Cognitive behavioral therapy for insomnia(CBTI) program brochure
1065295	CBTI program starter kit, therapist workbook and patient workbooks 8 per pk.
1065296	CBTI program patient workbooks, 8 per pk.
1065588	CBTI program patient progress charts, 12 per pk.
<b>Home ventilation</b>	
Invasive ventilation	
1057604	Trilogy100 brochure
984120	Remote alarm spec sheet
1050338	DirectView brochure
Noninvasive ventilation	
1052082	Home respiratory folder
1047096	BiPAP AVAPS brochure
1068877	BiPAP AVAPS and BiPAP S/T brochure
1045003	NIV patients brochure
1047057	Encore for noninvasive ventilation brochure
1047207	NIV pathways
1022206	Chronic respiratory insufficiency protocols
<b>Light therapy</b>	
Call Victor Wright at 801-616-2850 to request.	
<b>Miscellaneous</b>	
1027825	Sleep and home respiratory product catalog
1070137	Know How webinars brochure

Part number	
<b>Oxygen</b>	
1065225	EverFlo/EverGo brochure
1042845	EverGo brochure
1059357	EverGo patient brochure
1038667	EverFlo sales aid
1049652	EverFlo alarms and troubleshooting guide
1049050	EverGo warranty brochure
1053334	EverGo treadmill trial white paper
1066079	EverGo quick start guide
1047117	EverGo battery duration card
1055626	EverFlo/EverGo prescription pad
1067593	UltraFill brochure
1046963	GoLox sales aid
1053494	Oxygen tools brochure
1031861	Oximeters sales aid
1062290	GO <sub>2</sub> oximeter sales aid
1065656	Your personal oximeter. A guide for patients
1053334	Comparison of Three Portable Oxygen Concentrators on Exercising Patients. R. McCoy, et.al. April 2008
<b>Patient interface</b>	
1026346	Patient interface part number reference guide
1044351	Guide to patient set-up and OSA materials
1060157	Mask life expectancy patient brochure
1067419	Masks Setting System One resistance control
1036869	Mask leak rate, 6" x 9" chart
1036867	Mask leak rate poster
1035985	Mask and accessories material list
1047888	Comfort Series pocket folder
1040513	My Life Series folder
1044392	ComfortGel sales aid
1067420	EasyLife sales aid
1048513	ComfortFusion sales aid
1059961	Respironics Profile Lite sales aid
1048585	Respironics Profile Lite youth sales aid
1044393	ComfortSelect sales aid
1059960	ComfortClassic sales aid
1039633	OptiLife sales aid
1040775	OptiLife clinical tool
1028746	ComfortLite 2 sales aid
1025656	Respironics Simplicity sales aid
1049615	ComfortGel Full sales aid
1051800	ComfortGel Full clinical tool
1064335	FullLife sales aid

Part number	
<b>Patient interface (continued)</b>	
1062658	FitLife sales aid
1030677	ComfortFull 2 sales aid
1060154	Respironics Total face mask sales aid
<b>Mask fitting guides</b>	
1044394	ComfortGel/Fusion/Select sizing and fitting guide, patient and clinician
1067421	EasyLife patient and clinician fitting guide
1040025	OptiLife sizing and fitting guide, patient and clinician
1029161	ComfortLite 2 sizing and fitting guide, patient and clinician
1050785	ComfortGel Full/ComfortFull 2 sizing and fitting guide, patient and clinician
1062504	FullLife sizing and fitting guide, patient and clinician
1062503	FitLife sizing and fitting guide, patient and clinician
<b>Mask replacement</b>	
1055711	OSA supply replacement tools quick reference guide
1038371	Equipment replacement schedule magnets, 25 per pk.
1022814	Patient interface wallet cards, 25 per pk.
1023211	Patient interface wallet cards and holder, one holder and pack of 25 cards
1048833	Mask fitting clinic postcards (shoes), 25 per pk.
1048845	Mask fitting clinic postcards (seasons), 25 per pk.
1039405	Mask fitting clinic postcards (couple), 25 per pk.
1048832	Mask replacement postcards (razor), 25 per pk.
1048834	Mask replacement postcards (toothbrush), 25 per pk.
1039374	Mask replacement postcards (couple), 25 per pk.
1050205	SupplyDirect FAQs
1050267	SupplyDirect sales aid
1050206	SupplyDirect simple guide
1048698	Sleep therapy accessories catalog
1047603	Retail mask box, large
1047876	Retail mask box, small
<b>Mask cleaning and disinfection instructions</b>	
1011138	Comfort Series cleaning guide for masks
<b>Pediatric therapy</b>	
1048585	Pediatric therapy sales aid

Part number	
<b>Patient education and awareness</b>	
1038370	I have sleep apnea. Now what?
1047203	I have sleep apnea. Now what?, Spanish
1004550	FOSQ brochure
1004552	FOSQ brochure, Spanish
1039604	Fast facts
1047204	Fast facts, Spanish
1025950	Sleep apnea and heart failure fact sheet
1034744	OSA patient education brochure, one holder and pack of 50 brochures
1047518	Diabetes and sleep apnea brochure
1047521	High blood pressure and sleep apnea brochure
1047522	Stroke and sleep apnea brochure
1047545	Insomnia and sleep apnea brochure
1047546	Menopause and sleep apnea brochure
1047547	Chronic pain and sleep apnea brochure
1048594	Screening obese patients for OSA brochure
1068791	Anesthesia and OSA brochure
1048594	Help with a big problem brochure
1049375	Having a sleep study brochure
1064081	Having a sleep study brochure, Spanish
1064487	Having a home sleep study brochure
<b>Driving/transportation</b>	
1068788	Drowsy driving and OSA brochure
1056545	Get moving trucking brochure
1062585	OSA roadmap for drivers brochure
<b>Sleep questionnaires</b>	
1057978	Uncovering OSA screening brochure
1058362	Epworth sleep scale BMI form
1040664	Berlin questionnaire NCR forms with overview, 50 per pk.
1044194	Berlin questionnaire NCR forms with overview, Spanish, 50 per pk.
1042990	Berlin questionnaire, single scoring template and overview, two pads/50 sheets per pad
<b>Physician education and awareness</b>	
1041128	Sleep apnea: the heart of the matter brochure
1039685	Obstructive Sleep Apnea brochure
1049890	OSA and diabetes physician brochure

# Literature

Part number	
<b>Reimbursement</b>	
1036650	PAP device reimbursement hints
1043494	BiPAP autoSV reimbursement guide
1033856	Encore Pro Software with SmartCard or EncoreAnywhere helpful hints
1026628	CPT coding helpful hints
1026651	Oxygen and oxygen equipment helpful hints
1026626	Peak flow meters and spacers helpful hints
1026600	Positive and negative pressure vents helpful hints
1023228	Respiratory assist device (RAD) helpful hints
1051244	CoughAssist helpful hints
1044396	Actigraphy helpful hints
<b>Respiratory drug delivery</b>	
1040100	Peak flow meter sales aid
1048847	OptiChamber Advantage sales aid
1008759	OptiChamber wall chart
1031863	Aerosol device hierarchy flyer
1050316	ProChamber sales aid
1049512	OptiHaler sales aid
1047389	AsthmaPACK sales aid
1050963	AsthmaPack for children sales aid
1060447	MiniElite sales aid
1051813	Inspiration Elite sales aid
1057646	MicroElite sales aid
1055471	Inspiration 626 sales aid
1060286	OptionHome sales aid
1050480	SideStream sales aid
1052519	SideStream Plus sales aid
1039045	SideStream instructional tear-off pad
1054082	SideStream pediatric character mask sales aid
1036501	Threshold IMT/PEP sales aid
1054634	OptiVent sales aid
1061123	SideStream Plus instructional tear-off pad
1044564	Sami/Tucker peak flow meter tear-off pad
1044645	Sami/Tucker spacer tear-off pad
1044646	Sami/Tucker nebulizer tear-off pad

Part number	
<b>Sleep therapy</b>	
Bi-level	
1067134	PR System One BiPAP specification guide
1012245	Synchrony lab titration system sales aid
1045604	BiPAP autoSV packet
1048396	BiPAP autoSV comparison sheet
1063370	BiPAP autoSV Advanced sales aid
1063369	BiPAP autoSV Advanced brochure
1063372	BiPAP autoSV Advanced conversion guide
1063969	BiPAP autoSV Advanced titration guide
1063520	BiPAP autoSV Advanced folder
CPAP	
1063522	PR System One brochure
1063521	PR System One folder (no contents)
1063523	PR System One humidity control data sheet
1064809	Advanced event detection data sheet
1063524	PR flex family data sheet
1064784	PR System One CPAP specification guide
1064782	PR System One RT, patient set-up tool
1065143	PR System One Take Ten sell in brochure
1064785	PR System One EncorePro, Encore Anywhere data sheet
1048693	SleepEasy brochure
1066026	SleepEasy with C-Flex data sheet
1037098	REMstar Auto algorithm sales aid
1025896	OSA prescription pad, 5 per pk./50 sheets per pad
1070490	Detection accuracy of obstructed airway versus clear airway apneas using a proprietary algorithm designed for positive airway pressure devices white paper
1059615	Cardiovascular effects of CPAP and auto-CPAP during sleep in patients with obstructive sleep apnea (OSA) white paper
1036506	Auto clinical mailer: auto animation, Hertigone study and Nussbaumer study; Hertigone Nussbaumer – 2006, CD

# Media and posters

Part number	
Encore data management	
1047867	EncoreAnywhere brochure
1063373	EncorePro 2 sales aid
1058907	EncorePro 2 Epworth brochure
Biggest Loser	
1070462	Window cling, 25 per pk.
1070463	Counter tent
1070464	Product tent, 25 per pk.
1070461	Poster
1070465	Kit <i>Includes two product tents, one window cling and one counter tent.</i>
Media	
Airway clearance	
1045322	CoughAssist CD
Diagnostics	
1055905	Alice PDx patient instructions DVD
1059379	Pro-Tech website CD
Home ventilation	
1060983	Using Trilogy100 DVD
1060867	Trilogy100 CD
Supply replacement	
1053234	SupplyDirect DVD
Oxygen	
1061643	EverGo patient testimonial DVD
1056754	EverFlo/EverGo calculator CD
1038709	EverGo interactive provider CD
Patient interface	
1069884	The comfort guide – use and care of your ComfortGel mask, English/Spanish, DVD
1069596	EasyLife fitting demonstration, English, DVD
1049614	ComfortFusion fitting demonstration, English, DVD
1069885	The comfort guide – use and care of your ComfortSelect mask, English/Spanish, DVD
1070028	The comfort guide – use and care of your OptiLife mask, English/Spanish, DVD
1069886	The comfort guide – use and care of your ComfortLite 2 mask, English/Spanish, DVD
1070029	The comfort guide – use and care of your ComfortGel Full mask, English, DVD
1063771	FullLife fitting demonstration, English, DVD
1063043	FitLife fitting demonstration, English, DVD
1070027	The comfort guide – use and care of your ComfortFull 2 mask, English/Spanish, DVD

Part number	
Respiratory drug delivery	
1037429	Living with asthma, DVD, English
1037430	Managing your asthma, DVD, English
1053187	MiniElite, DVD, English/Spanish
1023683	Living with asthma AsthmaPACK, VHS
PCAP0397	Take charge of your asthma
PCAP0397	AsthmaPACK II, VHS
1004920	Managing Your asthma AsthmaPACK III, VHS
1029369	Inspiration Elite with SideStream reusable and disposable, VHS, English/Spanish
1048149	Inspiration Elite with SideStream reusable and disposable, DVD, English/Spanish
1021524	Inspiration Elite with SideStream disposable, VHS
1021527	Inspiration Elite with SideStream disposable, DVD
1056642	Inspiration Elite with SideStream Plus, DVD
1041520	MicroElite DVD, English/Spanish
Sleep therapy	
1021543	Inside OSA, VHS
1021542	Inside OSA, DVD
1036669	Inside OSA, DVD, Spanish
1063525	PR System One patient instruction DVD
1038488	REMstar M Series DS100, English/Spanish
1034352	REMstar M Series with C-Flex instruction video DVD, English/Spanish
1050548	SleepEasy, DVD
1047868	EncoreAnywhere, DVD
1035776	Great Awakening, CD
Posters	
Patient interface	
1054070	Gel family
1036867	Mask leak rate
1021776	Comfort Series, tube of 5
1047214	Mask education, tube of 5
Sleep therapy	
1047866	Flex family
1065142	Philips Respironics Sleep System patient
1070461	Biggest Loser, Ron's compliance tips
Oxygen	
1044605	EverGo
1050136	EverFlo
1053506	EverFlo Q
1063470	GO <sub>2</sub> oximeter
OSA awareness	
1009509	Do you snore?
Respiratory drug delivery	
1058216	MDI CFC-HFA conversion



## If the mask fits... it's likely our innovation.



At Philips Respironics our goal has always been to develop innovations that set the standard for patient fit and comfort. That's why we were the first to introduce revolutionary gel technology – available in the ComfortGel masks – that greatly enhances comfort, seal, and fit. Recently, our dedication has continued with innovations such as the EasyLife nasal mask, FullLife full-face mask, and FitLife total face mask.

To learn more about how we deliver on our promise to develop innovations that help improve the lives of patients with sleep apnea visit [www.philips.com/respironics](http://www.philips.com/respironics).

**PHILIPS**  
**RESPIRONICS**  
sense and simplicity





# Medical education

Please visit [www.philips.com/respironics/catalog](http://www.philips.com/respironics/catalog) for quarterly catalog updates.

# Medical education

## Technology workshops

### A guide to interface selection and fit workshop

Approved by AARC and AAST 2 hours

This interactive workshop reviews the features and fitting procedures of various masks offered by Philips Respironics. Additionally, the workshop focuses on how to optimize patient compliance and therapy adherence while selecting a patient interface.

### Interface and therapy options overview

Approved by AARC and AAST 1 hour

This presentation focuses on how to optimize patient compliance and therapy adherence, while selecting a patient interface and PAP device. C-Flex and Bi-Flex technology are discussed as well as how humidification can impact interface and therapy adherence.

### Therapeutic options for patients with sleep disordered breathing

Approved by AARC, AAST, CCMC, and ASNA 1 hour

This program was developed to update respiratory therapists and sleep lab therapists on the various forms of therapy available for patients identified with OSA and CSA. Discussion includes prevalence and impact of sleep disordered breathing and reviews the various forms of therapy available for patients identified with OSA and CSA. Alternative forms of therapy are also reviewed.

## Care and management of OSA patients in the sleep center workshops

### Titration 102: identification of complex breathing patterns and titration with servo ventilation advanced

Approved by AARC and AAST 1.5 hours

This presentation focuses on the titration goals and identification of patients with complicated breathing patterns, such as central sleep apnea, complex sleep apnea, and periodic breathing. Participants learn how to properly identify these patients and implement a titration protocol with the BiPAP autoSV Advanced system to manage these patients in the sleep center. The presentation also discusses the use of Encore data to better manage these patients in the home environment.

### Titration 103: identification and treatment of nocturnal ventilation disorders vs. OSA

Approved by AARC and AAST 1.5 hours

This presentation focuses on the titration goals and identification of patients with nocturnal ventilation disorders, such as central sleep apnea, obesity hypoventilation, and hypoventilation due to neuromuscular or restrictive thoracic disorders. Participants will learn how to properly identify these patients and implement the appropriate titration protocol to better manage these patients in the sleep center. The presentation also discusses the use of Encore data to better manage the patient in the home environment.

## Disease management and public awareness workshops

### Central sleep apnea vs. complex apnea: how do they differ?

Approved by AARC and AAST 1 hour

This program was developed to educate respiratory therapists and sleep technologists about the difference between complex sleep apnea and central sleep apnea. Examples of idiopathic central apnea, complex sleep apnea, and Cheyne-Stokes respiration are discussed, along with their respective PSG findings. Treatment suggestions and use of various PAP modalities for these forms of sleep apnea will be reviewed.

### The link between sleep apnea and co-morbid conditions: CVD and type II diabetes

Approved by AARC, AAST, CCMC, and ASNA 1.5 hours

This workshop reviews the impact of sleep disordered breathing on common co-morbidities: cardiovascular disease and type II diabetes. Participants discuss the association between OSA and these co-morbidities, current trends, and relevant clinical data. Additionally, ways to improve medical management of patients with type II diabetes or CVD who also suffer from OSA are discussed.

### The ABCs of OSA: an overview of obstructive sleep apnea

Approved by AARC, AAST, CCMC, and ASNA 1 hour

This workshop provides a broad overview of OSA, including its prevalence, pathology, health consequences, economic impact, diagnosis, treatment, and long-term management of the disease. This presentation also discusses the link between OSA and associated co-morbidities, such as CHF, atrial fibrillation, hypertension, and type II diabetes. Issues with pain management, anesthesia, and bariatric surgery are also discussed.

## Home respiratory and care of the patient with pulmonary disease workshops

### Clearing the air on secretion management

Approved by AARC and ASNA 1 hour

Being able to maintain a clear airway is vital to patients who suffer from chronic conditions affecting the respiratory system. This presentation explores the differences between mobilizing and clearing bronchial secretions and provides practical guidance in choosing the most appropriate therapy.

### Portable home oxygen equipment: matching the patient to the proper device

Approved by AARC 1 hour

This workshop is aimed at increasing the knowledge of practitioners working with home oxygen patients who require portable oxygen equipment. The session covers methods of matching portable oxygen equipment to patient needs with emphasis on the various types of equipment currently available. Finally, issues faced by patients when traveling are addressed.

### Noninvasive ventilation in the home

Approved by AARC and ASNA 1 hour

This workshop focuses on the treatment of chronic respiratory insufficiency with noninvasive ventilation in the home. During this presentation, current trends, clinical criteria, and applications for noninvasive ventilation in chronic respiratory insufficiency are explored.

### Pulmonary management of the neuromuscular patient

Approved by AARC, CCMC, and ASNA 1 hour

This workshop reviews the disease process of neuromuscular patients, particularly ALS and how it impacts the respiratory system while the patient is both awake and asleep. Additionally, the importance of maintaining a clear airway for patients who suffer from chronic conditions is discussed with practical guidance to participants in choosing the most appropriate therapy for airway clearance. Finally, the American Academy of Neurology guidelines for the care of the ALS patient are reviewed as well as management of the ALS patient throughout progression of the disease.

# Medical education

## Monographs

### Bi-level rescue program

Part number 1038429

Approved by AARC and AAST 1 hour

This self-directed monograph was developed to increase awareness of bi-level therapy as an option for patients who have failed traditional CPAP therapy. It highlights bi-level therapy use in OSA, bi-level rescue study results, implementation, protocol, monitoring compliance, options, and follow-up.

### Motivational enhancement therapy (MET)

Part number 1045805

Approved by AARC and AAST 1 hour

This self-directed monograph reviews Motivational Enhancement Therapy (MET) as it relates to improving adherence to Positive Airway Pressure (PAP) treatment in patients with OSA. It uses specific behavioral interventions and theories about behavior change to help patients make a commitment to, and become more active in, their treatment. You will learn how and when to intervene, key concepts and principles of the therapy, specific questions to ask, and how to address patients' questions for effective implementation.

### An introduction to sleep diagnostic equipment

Part number 1052673

Approved by AAST 3 hours

This self-directed monograph consists of three individual chapters that review the difference between various nasal pressure airflow systems, pulse transit time (PTT) and respiratory inductance plethysmography (RIP), as they relate to the diagnosis of sleep-disordered breathing.

## Monographs (continued)

### A guide to aerosol delivery devices for respiratory therapists

Part number 1044248

Approved by AARC 4 hours

This self-directed monograph reviews the use and application of aerosol drug delivery, the science behind aerosol drug delivery, and the various forms or methods used to deliver medications to the lungs, including SVN, MDI, DPI, and spacers. The course reviews various ways to educate patients on the correct use of their aerosol therapy devices and the criteria that may be used to help select the correct aerosol delivery devices for patients.

### Sleep disordered breathing and heart failure by American Association of Heart Failure Nurses

Part number 1034064

Approved by AAHFN 1 hour

To support the growing awareness about the impact of sleep-disordered breathing in the heart failure population, Philips Respironics, in conjunction with the American Association of Heart Failure Nurses (AAHFN), has created a self-directed educational program that provides educational credits to nurses (RNs) if they successfully complete this educational monograph for one CE free of charge from the AAHFN.

## Sleep medicine and technology online workshops

### Titration 101 – how to titrate CPAP and bi-level therapy

Approved by AARC and AAST 1.5 hours

This presentation focuses on the titration goals for OSA airway management using C-Flex and Bi-Flex. The physiologic titration goals for OSA airway management are covered as well as the protocols and processes to be followed. The participants develop an understanding of how a proper titration can impact acceptance of therapy and outcomes. The rationale for CPAP and bi-level titration protocols are explained.

### Titration 102 – identification of complex breathing patterns and titration with servo ventilation

Approved by AARC and AAST 1.5 hours

This presentation focuses on the titration goals and identification of complicated breathing patterns, such as central sleep apnea, complex sleep apnea, and periodic breathing. The participants learn how to properly identify a patient with such a disorder and implement a titration protocol with the BiPAP autoSV to manage this patient in the sleep center. The presentation also covers the use of EncorePro data to better manage the patient in the home environment, as well as the sleep center.

### Data management, compliance monitoring, and interpretation of Encore reports

Approved by AAST and AARC 1.5 hours

This presentation focuses on using Encore reports to provide objective feedback in patient management of PAP therapy. Topics include what information is found in a basic Encore report and a review of various types of Encore reports, including how the data is determined and interpreted. Common questions that arise concerning Encore reports are answered.

## Hospital respiratory care online workshops

### Capnography: principles and application

Approved by AARC 1 hour

Capnography, the monitoring of ETCO<sub>2</sub> and the capnographic waveform is currently used in many areas of the hospital. Understanding the clinical application of CO<sub>2</sub> monitoring is important when utilizing this technology. This presentation will describe the various methods of CO<sub>2</sub> monitoring and the physiology of ventilation-perfusion relationships and describe the aspects of the normal capnogram, clinical interpretation of ETCO<sub>2</sub> values, analyzing the capnogram, and appropriate clinical interventions.

## Hospital respiratory care online workshops (continued)

### Respiratory monitoring: principles and clinical application of volumetric capnography

Approved by AARC 1 hour

This presentation is targeted to respiratory therapists and other clinicians interested in enhancing their knowledge of volumetric capnography. This presentation focuses on respiratory monitoring with particular reference to the principles and clinical applications of carbon dioxide elimination or VCO<sub>2</sub>.

### NPPV across the continuum of care

Approved by AARC 1 hour

In the past decade, the use of noninvasive positive pressure ventilation as an alternative to intubation and conventional ventilation has become a standard of care. Noninvasive ventilation helps reduce the need for endotracheal intubations, decreases complication rates, and improves patient outcomes. This continuing education program explores current trends and the clinical criteria for noninvasive ventilation in acute and chronic respiratory failure.

### Clinical application of ventilator waveforms and trending

Approved by AARC 1 hour

This presentation targets respiratory therapists and other clinicians interested in enhancing their knowledge of ventilator graphics and is designed to provide the learner with an introduction to ventilator graphics and the basic skills needed to interpret them. The first section examines the normal characteristics of ventilator waveforms and then reviews abnormal waveform patterns and discusses the clinical significance of each. The last section reviews the applications of trending patient data.

### Principles and application of the Cadence Self-Breathing System

Approved by AARC 1 hour

The Cadence Self-Breathing System is indicated for the management of patients that require prolonged mechanical ventilation. This presentation is targeted to respiratory therapists and other clinicians interested in enhancing their knowledge of the clinical application of this self-breathing system. This tutorial will provide an overview of system and circuit components, discuss appropriate patient selection, how to initiate a Cadence self-breathing trial, monitoring during the trial, and weaning.

Online workshops are currently available at <https://www.theonlinelearningcenter.com/>



## Improve your homecare know how

Philips Respironics **Know How Webinars** are a series of free live and on-demand webinars that help address key business and clinical issues faced by homecare providers and healthcare professionals. Know How Webinars are hosted by experts from Philips Respironics or leading clinical professionals such as doctors or therapists. Simply sign up to log in and learn. No special software is required. <http://knowhow.respironics.com>

**PHILIPS**  
**RESPIRONICS**  
sense and simplicity



# Programs

Please visit [www.philips.com/respironics/catalog](http://www.philips.com/respironics/catalog) for quarterly catalog updates.



## A drop-ship service for direct-to-you savings

SupplyDirect gives homecare providers a simple and customizable alternative to drop-ship OSA supplies to patients. This service will reduce the amount of time and money you spend on managing inventory. Available through an easy-to-use portal or convenient integration options. Simply inspired by you. [www.philips.com/respironics](http://www.philips.com/respironics)

**PHILIPS**

**RESPIRONICS**

sense and simplicity



## First Impressions program

The First Impressions program was developed to help sleep centers and homecare providers increase awareness and screening for OSA. The program includes modules for training your sales or marketing executives for the “total office call” when working with PCPs or other medical professionals to talk about OSA. In addition, there are support materials to help medical professionals implement the process of screening patients for OSA within the primary care office, cardiology office, or diabetes clinic, and why the treatment of this undiagnosed disorder can improve the patient quality of life.

## NIV Pathways program

NIV Pathways is a comprehensive set of tools that offers you proven solutions to a variety of patient management and marketing objectives. It will help you differentiate your services and make physicians aware of the advantages your company has to offer. With four separate modules that provide education and support, NIV Pathways will help you become the preferred provider of home respiratory therapy.

## Supply Replacement program

The Supply Replacement program is designed to engage your patients proactively regarding proper mask and accessory use and replacement to drive greater comfort and long-term patient compliance. The program is designed to help you achieve better set-up, management, tracking, and follow-up with patients to capture the revenue associated with ongoing mask and accessory replacement.

## SupplyDirect program

SupplyDirect is a convenient service for homecare provider customers; a direct-to-patient drop-ship program for replacement OSA supplies. The following can be shipped directly to your patients: masks, headgear, cushions, tubing, filters, chinstraps, and humidifier chambers. SupplyDirect orders are fulfilled by Respironics Logistics Services, a wholly owned subsidiary of Respironics, Inc.

## One-Touch Warranty Services program

Our One-Touch Warranty Services program provides a convenient method for product repair that reduces downtime with a shorter and simpler return process and fast turnaround. Now even better with our replace-with-new warranty for our new line of PR System One CPAP and BiPAP devices.

## Flex Family Promise program

Clinical evidence stands behind the Flex Family of pressure relief technologies. Homecare providers, sleep professionals, and patients stand behind it, and we stand behind the Flex Family, too. In fact, we'll make you a promise. If any patient is non-compliant on C-Flex, A-Flex, or our new C-Flex+, we'll credit the homecare provider 100% of the C-Flex or A-Flex unit purchase price toward the purchase of a bi-level OSA device with Bi-Flex. Some restrictions apply.

## 30-Day Mask Satisfaction Promise program

The goal of our masks is to help you fit “100% of your patients, 100% of the time.” The program takes our intent one step further – your patient will be satisfied with our mask or we'll replace it. If a patient discontinues use of a program-approved mask in favor of another mask during the first 30 days of use, we will replace the original mask at no charge.

## Sleep VIP program

The first step to lasting positive patient outcomes is to make a good first impression. That is why it is important to provide sleep labs with the products they need to successfully and comfortably titrate patients. The Sleep Ventilation Interface Purchasing (VIP) program is specifically designed to provide sleep labs and centers with the best Philips Respironics products and services available. Our VIP program features an affordable purchasing plan that enables you to titrate your patients using reliable and comfortable Comfort Series and My Life Series masks and accessories.

## Cognitive Behavioral Therapy for Insomnia (CBTI) program

This program provides sleep labs with a means to implement a behavioral sleep medicine program or enhance their current offerings without incurring the development cost and time of doing it themselves. Additionally, it enables them to implement an objective tool (Actiwatch) for therapeutic assessment as an adjunct to traditional, subjective diaries.

## Know How webinar program

The Philips Respironics Know How program is a series of live and on-demand webinars that helps address key business and clinical issues faced by homecare providers and healthcare professionals. Visit [www.knowhow.respironics.com](http://www.knowhow.respironics.com) to learn more and to register for the various sessions.



## Experience. It's as simple as that.

We wrote the book on using Gel technology in a therapy mask. Through more than 15 years of experience, we've delivered several generations of Gel masks to thousands of healthcare professionals and hundreds of thousands of their patients around the world. Take, for example, our best-selling ComfortGel nasal mask. It is a leader in the delivery of therapy to obstructive sleep apnea patients. Experience. It's what sets us – and the ComfortGel – apart and helps you to fit and satisfy 100% of your patients, 100% of the time. To learn more, contact your Philips Resprionics account manager or visit [www.philips.com/resprionics](http://www.philips.com/resprionics).

**PHILIPS**  
**RESPIRONICS**  
sense and simplicity



**Philips Healthcare is part of  
Royal Philips Electronics**

**How to reach us**

[www.philips.com/healthcare](http://www.philips.com/healthcare)

[healthcare@philips.com](mailto:healthcare@philips.com)

fax: +31 40 27 64 887

**Asia**

+852 2821 5888

**Europe, Middle East, Africa**

+49 7031 463 2254

**Latin America**

+55 11 2125 0744

**North America**

+1 425 487 7000

800 285 5585 (toll free, US only)

Philips Respiroics  
1010 Murry Ridge Lane  
Murrysville, PA 15668

Customer Service  
+1 724 387 4000  
800 345 6443 (toll free, US only)

Respiroics Asia Pacific  
+65 6882 5282

Respiroics Australia  
+61 (2) 9666 4444

Respiroics Deutschland  
+49 8152 93 06 0

Respiroics Europe, Middle East, Africa  
+33 1 47 52 30 00

Respiroics France  
+33 2 51 89 36 00

Respiroics Italy  
+39 039 203 1

Respiroics Sweden  
+46 8 120 45 900

Respiroics Switzerland  
+41 6 27 45 17 50

Respiroics United Kingdom  
+44 800 1300 845

[www.philips.com/respiroics](http://www.philips.com/respiroics)

Please visit [www.philips.com/respiroics](http://www.philips.com/respiroics).

Respiroics and the names of Respiroics products contained in this catalog are trademarks of Respiroics, Inc. and its affiliates. Names of non-Respiroics products are trademarks of their respective manufacturers.



©2013 Koninklijke Philips Electronics N.V. All rights are reserved.

Philips Healthcare reserves the right to make changes in specifications and/or to discontinue any product at any time without notice or obligation and will not be liable for any consequences resulting from the use of this publication.

CAUTION: US federal law restricts these devices to sale by or on the order of a physician.

edoc JH 3/20/13 MCI 4105524